

# ***Keys***

Unit 1

1.

2.

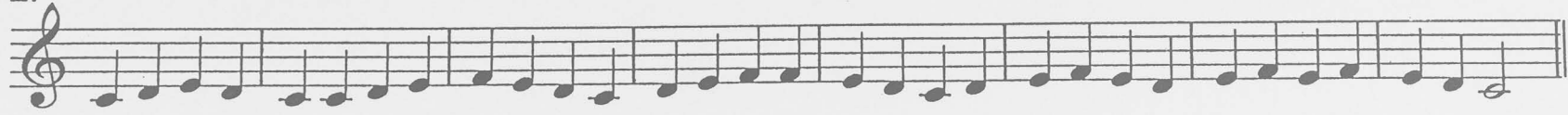

3.

4.

5.

6.

7.

8.

9.

10.

# Unit 2

1.

2.

3.

4.

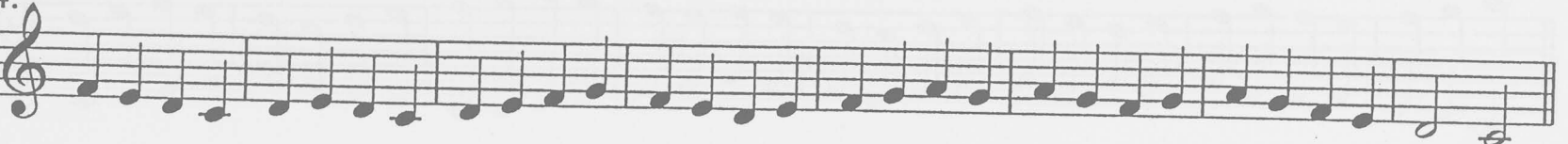

5.

# Unit 3

1.

2.

3.

4.

5.

6.

7.

8.

9.

10.

# Unit 4

1.

2.

3.

4.

5.

6.

7.

8.

9.

10.

# Unit 5

1.

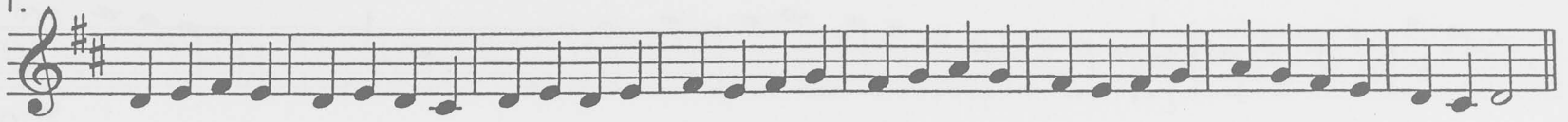

2.

3.

4.

5.

6.

7.

8.

9.

10.

# Unit 6

1.

2.

3.

4.

5.

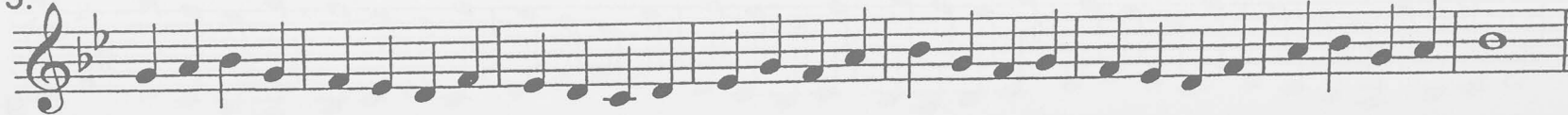

6.

7.

8.

9.

10.

# Unit 7

1.

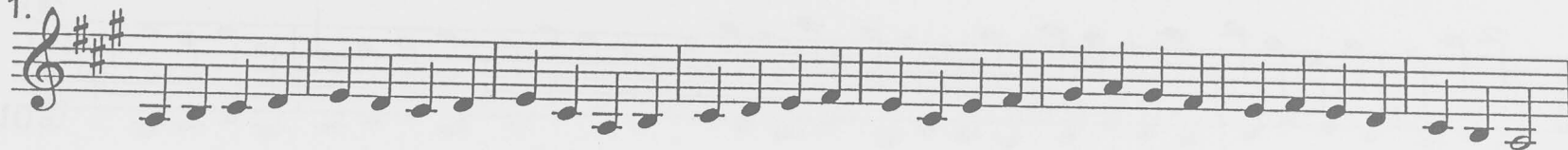

2.

3.

4.

5.

6.

7.

8.

9.

10.

6.

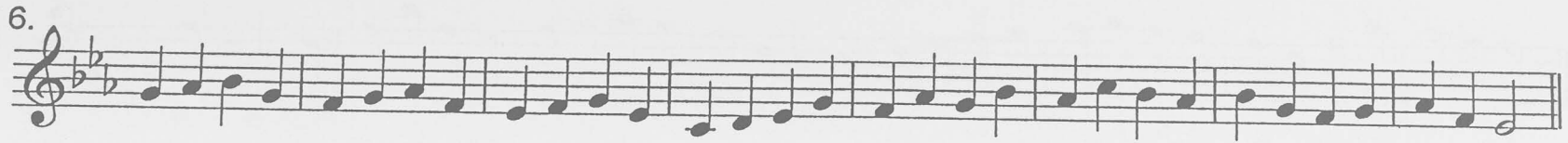

7.

8.

9.

10.

# Unit 9

1.

2.

3.

4.

5.

6.

7.

8.

9.

10.

6.

7.

8.

9.

10.

# Unit 11

1.

2.

3.

4.

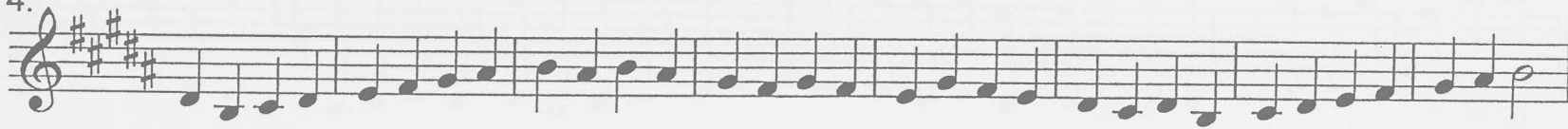

5.

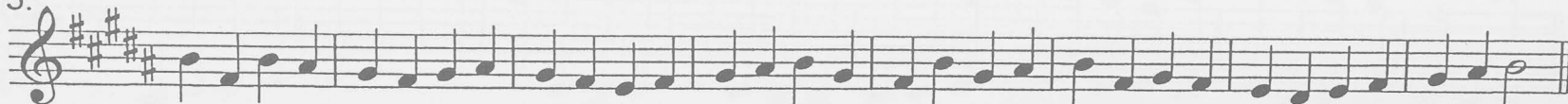

6.

7.

8.

9.

10.

# Unit 12

1.

2.

3.

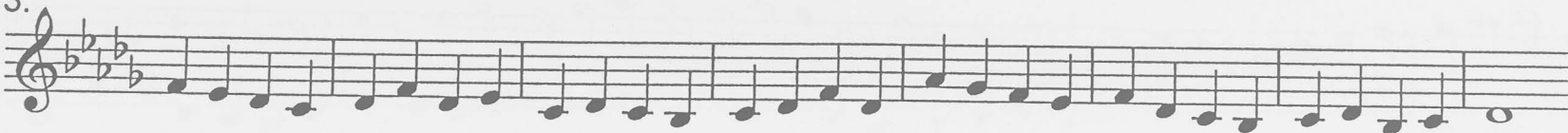

4.

5.

6.

7.

8.

9.

10.

# Unit 13

1.

2.

3.

4.

5.

6.

7.

8.

9.

10.

# Unit 14

1.

2.

3.

4.

5.

6.

7.

8.

9.

10.

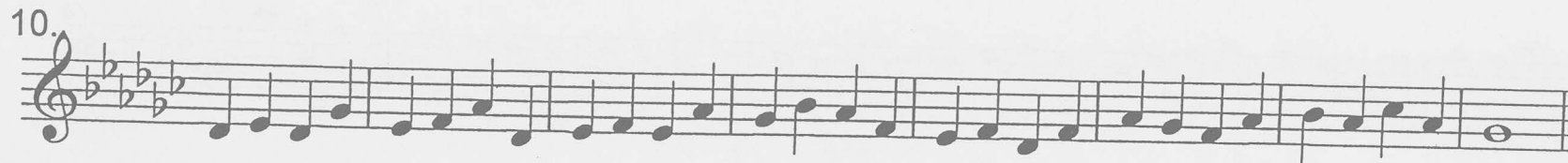

6.

7.

8.

9.

10.

# Unit 16

1.

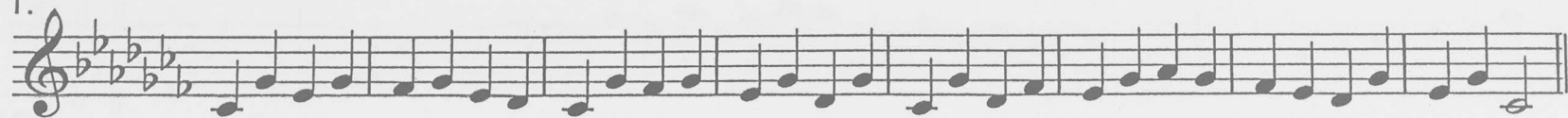

2.

3.

4.

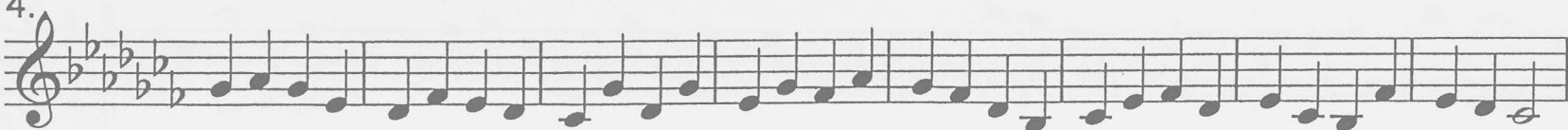

5.

6.

7.

8.

9.

10.

# Keys: Minor

## Unit 17

1.

2.

3.

4.

5.

# Unit 19

1.

2.

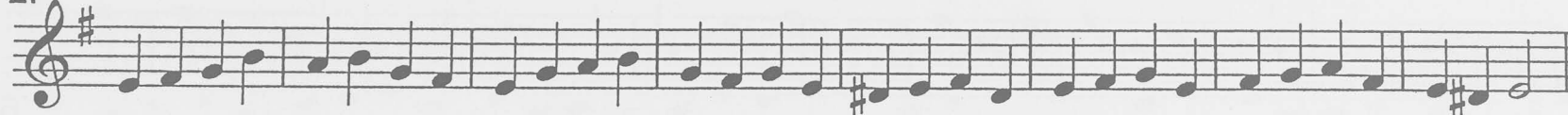

3.

4.

5.

6.

Exercise 6: A single staff of music in treble clef with a key signature of one sharp (F#). The melody consists of quarter and eighth notes, starting on G4 and ending on G4. The notes are: G4, A4, B4, C5, B4, A4, G4, F#4, E4, D4, C4, B3, A3, G3, F#3, E3, D3, C3, B2, A2, G2, F#2, E2, D2, C2, B1, A1, G1.

7.

Exercise 7: A single staff of music in treble clef with a key signature of one sharp (F#). The melody consists of quarter and eighth notes, starting on G4 and ending on G4. The notes are: G4, A4, B4, C5, B4, A4, G4, F#4, E4, D4, C4, B3, A3, G3, F#3, E3, D3, C3, B2, A2, G2, F#2, E2, D2, C2, B1, A1, G1.

8.

Exercise 8: A single staff of music in treble clef with a key signature of one sharp (F#). The melody consists of quarter and eighth notes, starting on G4 and ending on G4. The notes are: G4, A4, B4, C5, B4, A4, G4, F#4, E4, D4, C4, B3, A3, G3, F#3, E3, D3, C3, B2, A2, G2, F#2, E2, D2, C2, B1, A1, G1.

9.

Exercise 9: A single staff of music in treble clef with a key signature of one sharp (F#). The melody consists of quarter and eighth notes, starting on G4 and ending on G4. The notes are: G4, A4, B4, C5, B4, A4, G4, F#4, E4, D4, C4, B3, A3, G3, F#3, E3, D3, C3, B2, A2, G2, F#2, E2, D2, C2, B1, A1, G1.

10.

Exercise 10: A single staff of music in treble clef with a key signature of one sharp (F#). The melody consists of quarter and eighth notes, starting on G4 and ending on G4. The notes are: G4, A4, B4, C5, B4, A4, G4, F#4, E4, D4, C4, B3, A3, G3, F#3, E3, D3, C3, B2, A2, G2, F#2, E2, D2, C2, B1, A1, G1.

# Unit 20

1.

2.

3.

4.

5.

6.

7.

8.

9.

10.

# Unit 21

1.

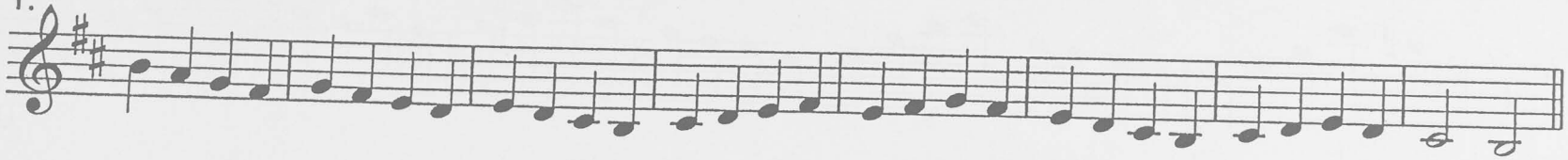

2.

3.

4.

5.

6.

7.

8.

9.

10.

6.

7.

8.

9.

10.

# Unit 23

1. 

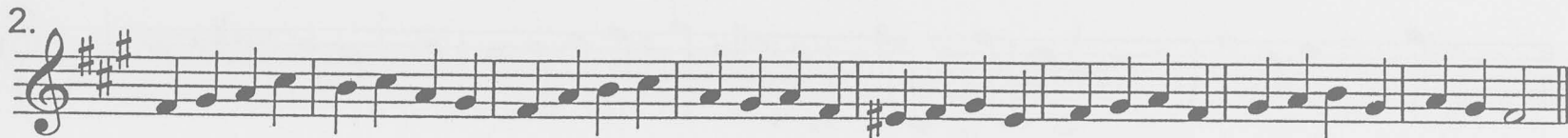
2. 

3. 

4. 

5. 

6.

7.

8.

9.

10.

# Unit 24

1.

2.

3.

4.

5.

6.

7.

8.

9.

10.

# Unit 25

1.

2.

3.

4.

5.

6.

7.

8.

9.

10.

# Unit 26

1.

2.

3.

4.

5.

6.

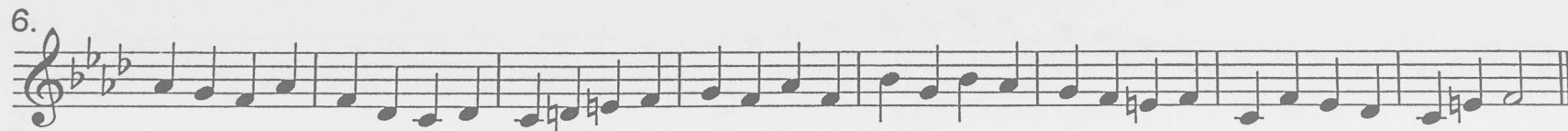

7.

8.

9.

10.

# Unit 27

1.

2.

3.

4.

5.

6.

7.

8.

9.

10.

# Unit 28

1.

2.

3.

4.

5.

6.

7.

8.

9.

10.

# Unit 29

1.

2.

3.

4.

5.

# Unit 30

1.

2.

3.

4.

5.

6.

7.

8.

9.

10.

# Unit 31

1.

2.

3.

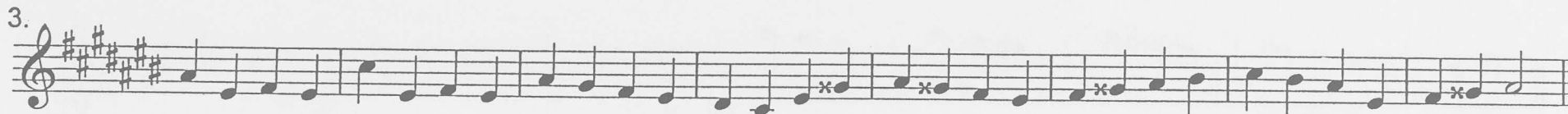

4.

5.

6.

7.

8.

9.

10.

# Unit 32

1.

2.

3.

4.

5.

6.

7.

8.

9.

10.

# Mixed

## Unit 33

1.

2.

3.

4.

5.

6.

7.

8.

9.

10.

6.

7.

8.

9.

10.

6.

7.

8.

9.

10.

6.

7.

8.

9.

10.

6.

7.

8.

9.

10.

6.

7.

8.

9.

10.

# Unit 40

1.

2.

3.

4.

5.

6.

7.

8.

9.

10.