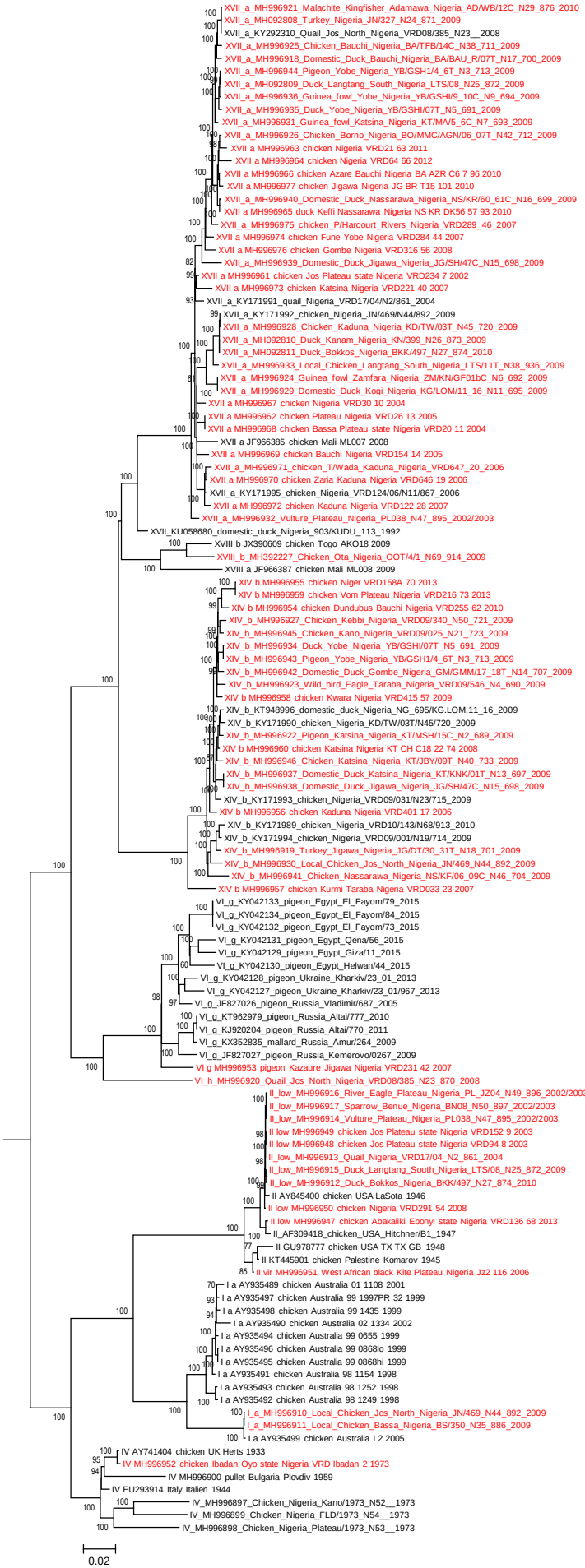
XVII_a_MH996921_Malachite_Kingfisher_Adamawa_Nigeria_AD/WB/12C_N29_876_2010
XVII_a_MH092808_Turkey_Nigeria_JN/327_N24_871_2009
XVII_a_KY292310_Quail_Jos_North_Nigeria_VRD08/385_N23__2008
XVII_a_MH996925_Chicken_Bauchi_Nigeria_BA/TFB/14C_N38_711_2009
XVII_a_MH996918_Domestic_Duck_Bauchi_Nigeria_BA/BAU_R/07T_N17_700_2009
XVII_a_MH996944_Pigeon_Yobe_Nigeria_YB/GSH1/4_6T_N3_713_2009
XVII_a_MH092809_Duck_Langtang_South_Nigeria_LTS/08_N25_872_2009
XVII_a_MH996936_Guinea_fowl_Yobe_Nigeria_YB/GSHI/9_10C_N9_694_2009
XVII_a_MH996935_Duck_Yobe_Nigeria_YB/GSHI/07T_N5_691_2009
XVII_a_MH996931_Guinea_fowl_Katsina_Nigeria_KT/MA/5_6C_N7_693_2009
XVII_a_MH996926_Chicken_Borno_Nigeria_BO/MMC/AGN/06_07T_N42_712_2009
XVII a MH996963 chicken Nigeria VRD21 63 2011
XVII a MH996964 chicken Nigeria VRD64 66 2012
XVII a MH996966 chicken Azare Bauchi Nigeria BA AZR C6 7 96 2010
XVII a MH996977 chicken Jigawa Nigeria JG BR T15 101 2010
XVII_a_MH996940_Domestic_Duck_Nassarawa_Nigeria_NS/KR/60_61C_N16_699_2009
XVII a MH996965 duck Keffi Nassarawa Nigeria NS KR DK56 57 93 2010
XVII_a_MH996975_chicken_P/Harcourt_Rivers_Nigeria_VRD289_46_2007
XVII a MH996974 chicken Fune Yobe Nigeria VRD284 44 2007
XVII a MH996976 chicken Gombe Nigeria VRD316 56 2008
XVII_a_MH996939_Domestic_Duck_Jigawa_Nigeria_JG/SH/47C_N15_698_2009
XVII a MH996961 chicken Jos Plateau state Nigeria VRD234 7 2002
XVII a MH996973 chicken Katsina Nigeria VRD221 40 2007
XVII_a_KY171991_quail_Nigeria_VRD17/04/N2/861_2004
XVII_a_KY171992_chicken_Nigeria_JN/469/N44/892_2009
XVII_a_MH996928_Chicken_Kaduna_Nigeria_KD/TW/03T_N45_720_2009
XVII_a_MH092810_Duck_Kanam_Nigeria_KN/399_N26_873_2009
XVII_a_MH092811_Duck_Bokkos_Nigeria_BKK/497_N27_874_2010
XVII_a_MH996933_Local_Chicken_Langtang_South_Nigeria_LTS/11T_N38_936_2009
XVII_a_MH996924_Guinea_fowl_Zamfara_Nigeria_ZM/KN/GF01bC_N6_692_2009
XVII_a_MH996929_Domestic_Duck_Kogi_Nigeria_KG/LOM/11_16_N11_695_2009
XVII a MH996967 chicken Nigeria VRD30 10 2004
XVII a MH996962 chicken Plateau Nigeria VRD26 13 2005
XVII a MH996968 chicken Bassa Plateau state Nigeria VRD20 11 2004
XVII a JF966385 chicken Mali ML007 2008
XVII a MH996969 chicken Bauchi Nigeria VRD154 14 2005
XVII_a_MH996971_chicken_T/Wada_Kaduna_Nigeria_VRD647_20_2006
XVII a MH996970 chicken Zaria Kaduna Nigeria VRD646 19 2006
XVII_a_KY171995_chicken_Nigeria_VRD124/06/N11/867_2006
XVII a MH996972 chicken Kaduna Nigeria VRD122 28 2007
XVII_a_MH996932_Vulture_Plateau_Nigeria_PL038_N47_895_2002/2003
XVII_KU058680_domestic_duck_Nigeria_903/KUDU_113_1992
XVIII b JX390609 chicken Togo AKO18 2009
XVIII_b_MH392227_Chicken_Ota_Nigeria_OOT/4/1_N69_914_2009
XVIII a JF966387 chicken Mali ML008 2009
XIV b MH996955 chicken Niger VRD158A 70 2013
XIV b MH996959 chicken Vom Plateau Nigeria VRD216 73 2013
XIV b MH996954 chicken Dundubus Bauchi Nigeria VRD255 62 2010
XIV_b_MH996927_Chicken_Kebbi_Nigeria_VRD09/340_N50_721_2009
XIV_b_MH996945_Chicken_Kano_Nigeria_VRD09/025_N21_723_2009
XIV_b_MH996934_Duck_Yobe_Nigeria_YB/GSHI/07T_N5_691_2009
XIV_b_MH996943_Pigeon_Yobe_Nigeria_YB/GSH1/4_6T_N3_713_2009
XIV_b_MH996942_Domestic_Duck_Gombe_Nigeria_GM/GMM/17_18T_N14_707_2009
XIV_b_MH996923_Wild_bird_Eagle_Taraba_Nigeria_VRD09/546_N4_690_2009
XIV b MH996958 chicken Kwara Nigeria VRD415 57 2009
XIV_b_KT948996_domestic_duck_Nigeria_NG_695/KG.LOM.11_16_2009
XIV_b_KY171990_chicken_Nigeria_KD/TW/03T/N45/720_2009
XIV_b_MH996922_Pigeon_Katsina_Nigeria_KT/MSH/15C_N2_689_2009
XIV b MH996960 chicken Katsina Nigeria KT CH C18 22 74 2008
XIV_b_MH996946_Chicken_Katsina_Nigeria_KT/JBY/09T_N40_733_2009
XIV_b_MH996937_Domestic_Duck_Katsina_Nigeria_KT/KNK/01T_N13_697_2009
XIV_b_MH996938_Domestic_Duck_Jigawa_Nigeria_JG/SH/47C_N15_698_2009
XIV_b_KY171993_chicken_Nigeria_VRD09/031/N23/715_2009
XIV b MH996956 chicken Kaduna Nigeria VRD401 17 2006
XIV_b_KY171989_chicken_Nigeria_VRD10/143/N68/913_2010
XIV_b_KY171994_chicken_Nigeria_VRD09/001/N19/714_2009
XIV_b_MH996919_Turkey_Jigawa_Nigeria_JG/DT/30_31T_N18_701_2009
XIV_b_MH996930_Local_Chicken_Jos_North_Nigeria_JN/469_N44_892_2009
XIV_b_MH996941_Chicken_Nassarawa_Nigeria_NS/KF/06_09C_N46_704_2009
XIV b MH996957 chicken Kurmi Taraba Nigeria VRD033 23 2007
VI_g_KY042133_pigeon_Egypt_El_Fayom/79_2015
VI_g_KY042134_pigeon_Egypt_El_Fayom/84_2015
VI_g_KY042132_pigeon_Egypt_El_Fayom/73_2015
VI_g_KY042131_pigeon_Egypt_Qena/56_2015
VI_g_KY042129_pigeon_Egypt_Giza/11_2015
VI_g_KY042130_pigeon_Egypt_Helwan/44_2015
VI_g_KY042128_pigeon_Ukraine_Kharkiv/23_01_2013
VI_g_KY042127_pigeon_Ukraine_Kharkiv/23_01/967_2013
VI_g_JF827026_pigeon_Russia_Vladimir/687_2005
VI_g_KT962979_pigeon_Russia_Altai/777_2010
VI_g_KJ920204_pigeon_Russia_Altai/770_2011
VI_g_KX352835_mallard_Russia_Amur/264_2009
VI_g_JF827027_pigeon_Russia_Kemerovo/0267_2009
VI g MH996953 pigeon Kazaure Jigawa Nigeria VRD231 42 2007
VI_h_MH996920_Quail_Jos_North_Nigeria_VRD08/385_N23_870_2008
II_low_MH996916_River_Eagle_Plateau_Nigeria_PL_JZ04_N49_896_2002/2003
II_low_MH996917_Sparrow_Benue_Nigeria_BN08_N50_897_2002/2003
II_low_MH996914_Vulture_Plateau_Nigeria_PL038_N47_895_2002/2003
II low MH996949 chicken Jos Plateau state Nigeria VRD152 9 2003
II low MH996948 chicken Jos Plateau state Nigeria VRD94 8 2003
II_low_MH996913_Quail_Nigeria_VRD17/04_N2_861_2004
II_low_MH996915_Duck_Langtang_South_Nigeria_LTS/08_N25_872_2009
II_low_MH996912_Duck_Bokkos_Nigeria_BKK/497_N27_874_2010
II AY845400 chicken USA LaSota 1946
II low MH996950 chicken Nigeria VRD291 54 2008
II low MH996947 chicken Abakaliki Ebonyi state Nigeria VRD136 68 2013
II_AF309418_chicken_USA_Hitchner/B1_1947
II GU978777 chicken USA TX TX GB 1948
II KT445901 chicken Palestine Komarov 1945
II vir MH996951 West African black Kite Plateau Nigeria Jz2 116 2006
I a AY935489 chicken Australia 01 1108 2001
I a AY935497 chicken Australia 99 1997PR 32 1999
I a AY935498 chicken Australia 99 1435 1999
I a AY935490 chicken Australia 02 1334 2002
I a AY935494 chicken Australia 99 0655 1999
I a AY935496 chicken Australia 99 0868lo 1999
I a AY935495 chicken Australia 99 0868hi 1999
I a AY935491 chicken Australia 98 1154 1998
I a AY935493 chicken Australia 98 1252 1998
I a AY935492 chicken Australia 98 1249 1998
I_a_MH996910_Local_Chicken_Jos_North_Nigeria_JN/469_N44_892_2009
I_a_MH996911_Local_Chicken_Bassa_Nigeria_BS/350_N35_886_2009
I a AY935499 chicken Australia I 2 2005
IV AY741404 chicken UK Herts 1933
IV MH996952 chicken Ibadan Oyo state Nigeria VRD Ibadan 2 1973
IV MH996900 pullet Bulgaria Plovdiv 1959
IV EU293914 Italy Italien 1944
IV_MH996897_Chicken_Nigeria_Kano/1973_N52__1973
IV_MH996899_Chicken_Nigeria_FLD/1973_N54__1973
IV_MH996898_Chicken_Nigeria_Plateau/1973_N53__1973
0.02