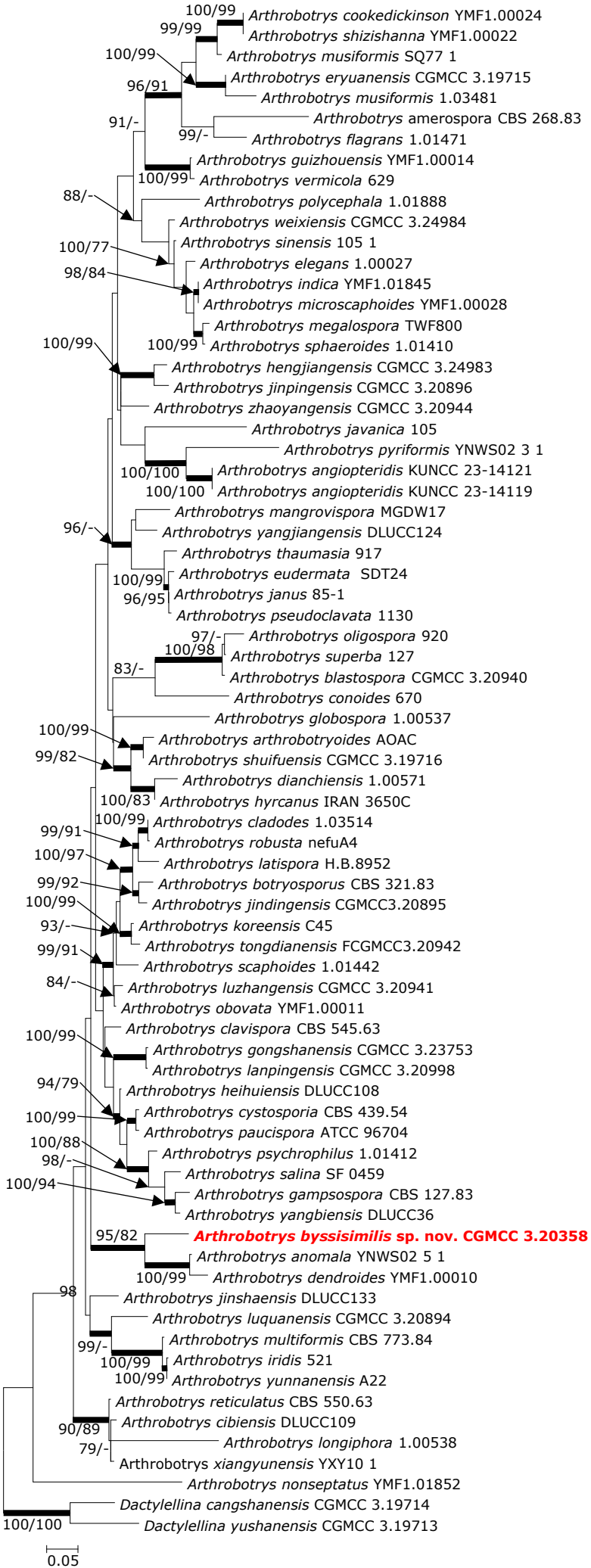
100/99
Arthrobotrys cookedickinson YMF1.00024
99/99
Arthrobotrys shizishanna YMF1.00022
100/99
Arthrobotrys musiformis SQ77 1
Arthrobotrys eryuanensis CGMCC 3.19715
96/91
Arthrobotrys musiformis 1.03481
Arthrobotrys amerospora CBS 268.83
91/-
99/-
Arthrobotrys flagrans 1.01471
Arthrobotrys guizhouensis YMF1.00014
100/99
Arthrobotrys vermicola 629
88/-
Arthrobotrys polycephala 1.01888
Arthrobotrys weixiensis CGMCC 3.24984
100/77
Arthrobotrys sinensis 105 1
Arthrobotrys elegans 1.00027
98/84
Arthrobotrys indica YMF1.01845
Arthrobotrys microscaphoides YMF1.00028
Arthrobotrys megalospora TWF800
100/99
100/99
Arthrobotrys sphaeroides 1.01410
Arthrobotrys hengjiangensis CGMCC 3.24983
Arthrobotrys jinpingensis CGMCC 3.20896
Arthrobotrys zhaoyangensis CGMCC 3.20944
Arthrobotrys javanica 105
Arthrobotrys pyriformis YNWS02 3 1
100/100
Arthrobotrys angiopteridis KUNCC 23-14121
100/100
Arthrobotrys angiopteridis KUNCC 23-14119
Arthrobotrys mangrovispora MGDW17
96/-
Arthrobotrys yangjiangensis DLUCC124
Arthrobotrys thaumasia 917
100/99
Arthrobotrys eudermata SDT24
96/95
Arthrobotrys janus 85-1
Arthrobotrys pseudoclavata 1130
97/-
Arthrobotrys oligospora 920
100/98
Arthrobotrys superba 127
83/-
Arthrobotrys blastospora CGMCC 3.20940
Arthrobotrys conoides 670
Arthrobotrys globospora 1.00537
100/99
Arthrobotrys arthrobotryoides AOAC
99/82
Arthrobotrys shuifuensis CGMCC 3.19716
Arthrobotrys dianchiensis 1.00571
100/83
Arthrobotrys hyrcanus IRAN 3650C
100/99
Arthrobotrys cladodes 1.03514
99/91
Arthrobotrys robusta nefuA4
100/97
Arthrobotrys latispora H.B.8952
99/92
Arthrobotrys botryosporus CBS 321.83
100/99
Arthrobotrys jindingensis CGMCC3.20895
93/-
Arthrobotrys koreensis C45
Arthrobotrys tongdianensis FCGMCC3.20942
99/91
Arthrobotrys scaphoides 1.01442
84/-
Arthrobotrys luzhangensis CGMCC 3.20941
Arthrobotrys obovata YMF1.00011
Arthrobotrys clavispora CBS 545.63
100/99
Arthrobotrys gongshanensis CGMCC 3.23753
Arthrobotrys lanpingensis CGMCC 3.20998
94/79
Arthrobotrys heihuiensis DLUCC108
100/99
Arthrobotrys cystosporia CBS 439.54
Arthrobotrys paucispora ATCC 96704
100/88
Arthrobotrys psychrophilus 1.01412
98/-
Arthrobotrys salina SF 0459
100/94
Arthrobotrys gampsospora CBS 127.83
Arthrobotrys yangbiensis DLUCC36
95/82
Arthrobotrys byssisimilis sp. nov. CGMCC 3.20358
Arthrobotrys anomala YNWS02 5 1
100/99
Arthrobotrys dendroides YMF1.00010
98
Arthrobotrys jinshaensis DLUCC133
Arthrobotrys luquanensis CGMCC 3.20894
99/-
Arthrobotrys multiformis CBS 773.84
100/99
Arthrobotrys iridis 521
100/99
Arthrobotrys yunnanensis A22
Arthrobotrys reticulatus CBS 550.63
90/89
Arthrobotrys cibiensis DLUCC109
79/-
Arthrobotrys longiphora 1.00538
Arthrobotrys xiangyunensis YXY10 1
Arthrobotrys nonseptatus YMF1.01852
Dactylellina cangshanensis CGMCC 3.19714
100/100
Dactylellina yushanensis CGMCC 3.19713
0.05

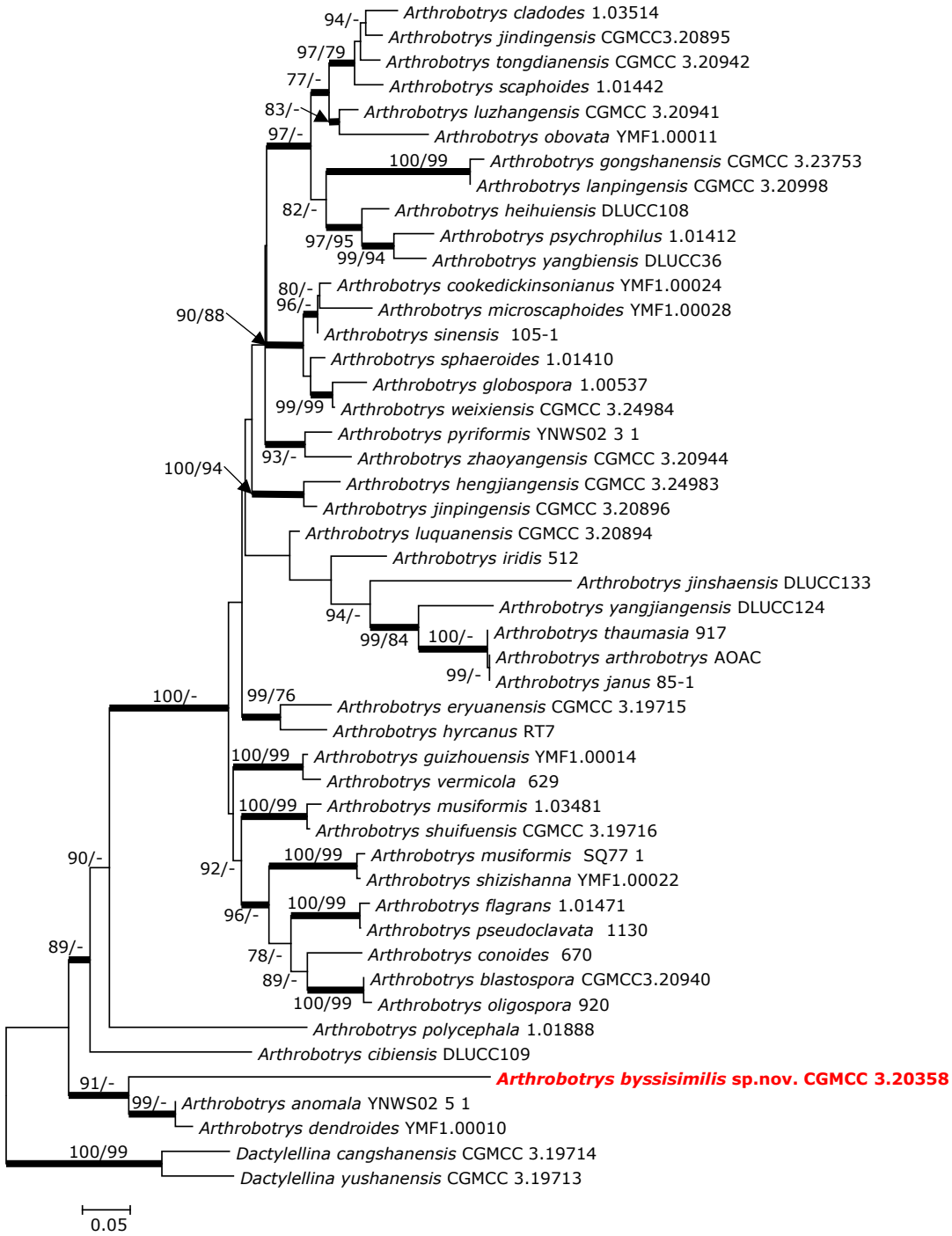
Arthrobotrys cladodes 1.03514
Arthrobotrys jindingensis CGMCC3.20895
Arthrobotrys tongdianensis CGMCC 3.20942
Arthrobotrys scaphoides 1.01442
Arthrobotrys luzhangensis CGMCC 3.20941
Arthrobotrys obovata YMF1.00011
Arthrobotrys gongshanensis CGMCC 3.23753
Arthrobotrys lanpingensis CGMCC 3.20998
Arthrobotrys heihuiensis DLUCC108
Arthrobotrys psychrophilus 1.01412
Arthrobotrys yangbiensis DLUCC36
Arthrobotrys cookedickinsonianus YMF1.00024
Arthrobotrys microscaphoides YMF1.00028
Arthrobotrys sinensis 105-1
Arthrobotrys sphaeroides 1.01410
Arthrobotrys globospora 1.00537
Arthrobotrys weixiensis CGMCC 3.24984
Arthrobotrys pyriformis YNWS02 3 1
Arthrobotrys zhaoyangensis CGMCC 3.20944
Arthrobotrys hengjiangensis CGMCC 3.24983
Arthrobotrys jinpingensis CGMCC 3.20896
Arthrobotrys luquanensis CGMCC 3.20894
Arthrobotrys iridis 512
Arthrobotrys jinshaensis DLUCC133
Arthrobotrys yangjiangensis DLUCC124
Arthrobotrys thaumasia 917
Arthrobotrys arthrobotrys AOAC
Arthrobotrys janus 85-1
Arthrobotrys eryuanensis CGMCC 3.19715
Arthrobotrys hyrcanus RT7
Arthrobotrys guizhouensis YMF1.00014
Arthrobotrys vermicola 629
Arthrobotrys musiformis 1.03481
Arthrobotrys shuifuensis CGMCC 3.19716
Arthrobotrys musiformis SQ77 1
Arthrobotrys shizishanna YMF1.00022
Arthrobotrys flagrans 1.01471
Arthrobotrys pseudoclavata 1130
Arthrobotrys conoides 670
Arthrobotrys blastospora CGMCC3.20940
Arthrobotrys oligospora 920
Arthrobotrys polycephala 1.01888
Arthrobotrys cibiensis DLUCC109
Arthrobotrys byssisimilis sp.nov. CGMCC 3.20358
Arthrobotrys anomala YNWS02 5 1
Arthrobotrys dendroides YMF1.00010
Dactylellina cangshanensis CGMCC 3.19714
Dactylellina yushanensis CGMCC 3.19713
0.05

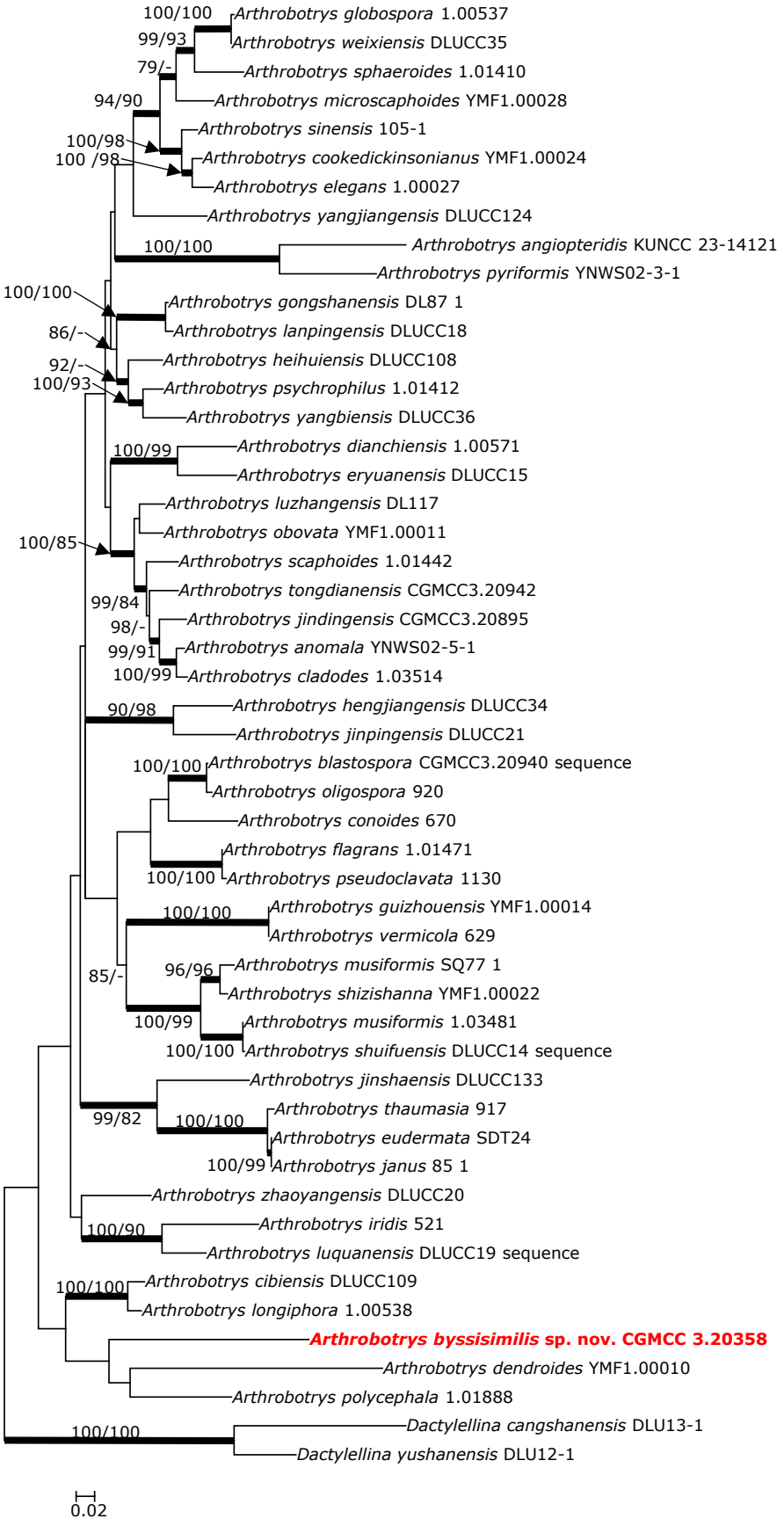
100/100
Arthrobotrys globospora 1.00537
99/93
Arthrobotrys weixiensis DLUCC35
79/-
Arthrobotrys sphaeroides 1.01410
94/90
Arthrobotrys microscaphoides YMF1.00028
Arthrobotrys sinensis 105-1
100/98
100 /98
Arthrobotrys cookedickinsonianus YMF1.00024
Arthrobotrys elegans 1.00027
Arthrobotrys yangjiangensis DLUCC124
100/100
Arthrobotrys angiopteridis KUNCC 23-14121
Arthrobotrys pyriformis YNWS02-3-1
100/100
Arthrobotrys gongshanensis DL87 1
86/-
Arthrobotrys lanpingensis DLUCC18
92/-
Arthrobotrys heihuiensis DLUCC108
100/93
Arthrobotrys psychrophilus 1.01412
Arthrobotrys yangbiensis DLUCC36
100/99
Arthrobotrys dianchiensis 1.00571
Arthrobotrys eryuanensis DLUCC15
Arthrobotrys luzhangensis DL117
Arthrobotrys obovata YMF1.00011
100/85
Arthrobotrys scaphoides 1.01442
Arthrobotrys tongdianensis CGMCC3.20942
99/84
Arthrobotrys jindingensis CGMCC3.20895
98/-
99/91
Arthrobotrys anomala YNWS02-5-1
100/99
Arthrobotrys cladodes 1.03514
90/98
Arthrobotrys hengjiangensis DLUCC34
Arthrobotrys jinpingensis DLUCC21
100/100
Arthrobotrys blastospora CGMCC3.20940 sequence
Arthrobotrys oligospora 920
Arthrobotrys conoides 670
Arthrobotrys flagrans 1.01471
100/100
Arthrobotrys pseudoclavata 1130
100/100
Arthrobotrys guizhouensis YMF1.00014
Arthrobotrys vermicola 629
85/-
96/96
Arthrobotrys musiformis SQ77 1
Arthrobotrys shizishanna YMF1.00022
100/99
Arthrobotrys musiformis 1.03481
100/100
Arthrobotrys shuifuensis DLUCC14 sequence
Arthrobotrys jinshaensis DLUCC133
99/82
100/100
Arthrobotrys thaumasia 917
Arthrobotrys eudermata SDT24
100/99
Arthrobotrys janus 85 1
Arthrobotrys zhaoyangensis DLUCC20
100/90
Arthrobotrys iridis 521
Arthrobotrys luquanensis DLUCC19 sequence
100/100
Arthrobotrys cibiensis DLUCC109
Arthrobotrys longiphora 1.00538
Arthrobotrys byssisimilis sp. nov. CGMCC 3.20358
Arthrobotrys dendroides YMF1.00010
Arthrobotrys polycephala 1.01888
100/100
Dactylellina cangshanensis DLU13-1
Dactylellina yushanensis DLU12-1
0.02