

Representative questions pre-course test 1:

Which anatomical structures are indicated with the numbers?

- 1 = Left ventricle; 2 = Pulmonary artery
- 1 = Left ventricle; 2 = Aorta
- 1 = Right ventricle; 2 = Pulmonary artery
- 1 = Right ventricle; 2 = Aorta

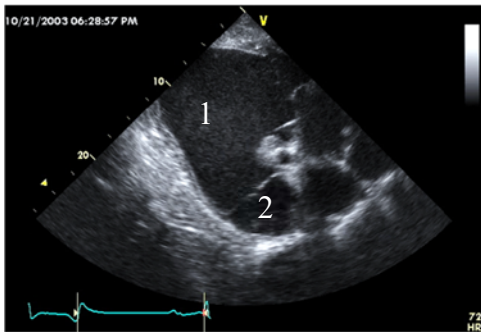

Which valve is displayed and evaluated in the shown images?

- Aortic valve
- Tricuspid valve
- Mitral valve
- Pulmonic valve



Representative questions pre-course test 2:

What is the main pathologic finding in this image?

- Enlargement of the LV
- Enlargement of the LA
- Enlargement of the RV
- Diminution of the LV

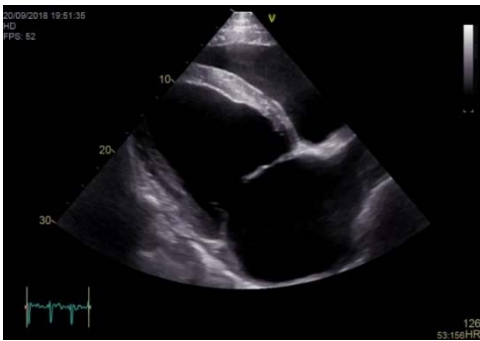

What is the main pathologic finding in this image?

- LV enlargement
- LV increased myocardial thickness
- Mitral valve dysplasia
- Endocarditis of the mitral valve

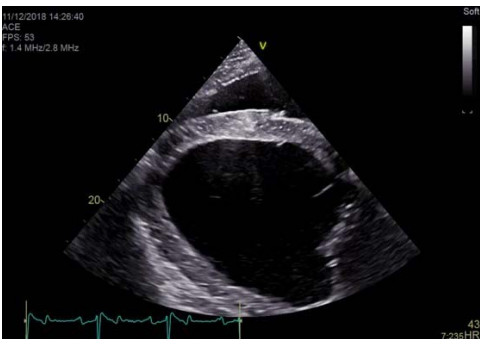

Representative questions post-course test 1:

Which anatomical structures are indicated by the numbers?

- 1 = RV; 2 = Septum; 3 = LV
- 1 = LA; 2 = Septum; 3 = LV
- 1 = Pericardial space; 2 = LV free wall; 3 = LV
- 1 = Pericardial space; 2 = RV free wall; 3 = RV

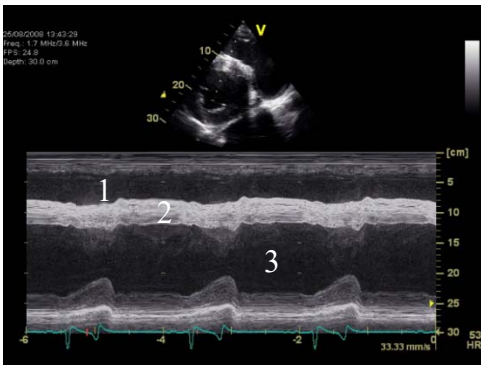

Which anatomical structures are displayed in this view?

- Aorta in long-axis and PA in long-axis
- Aorta in long-axis and PA in short-axis
- Aorta in short-axis and PA in short-axis
- Aorta in short-axis and PA in long-axis

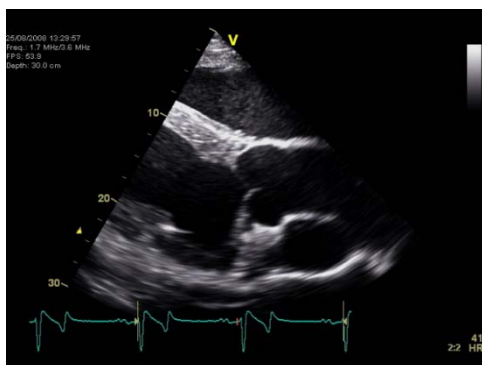

LA, Left atrium or left atrial; LV, left ventricle or left ventricular; PA, pulmonary artery;
RA, Right atrium or right atrial; RV, right ventricle or right ventricular