

# b) AKYH767

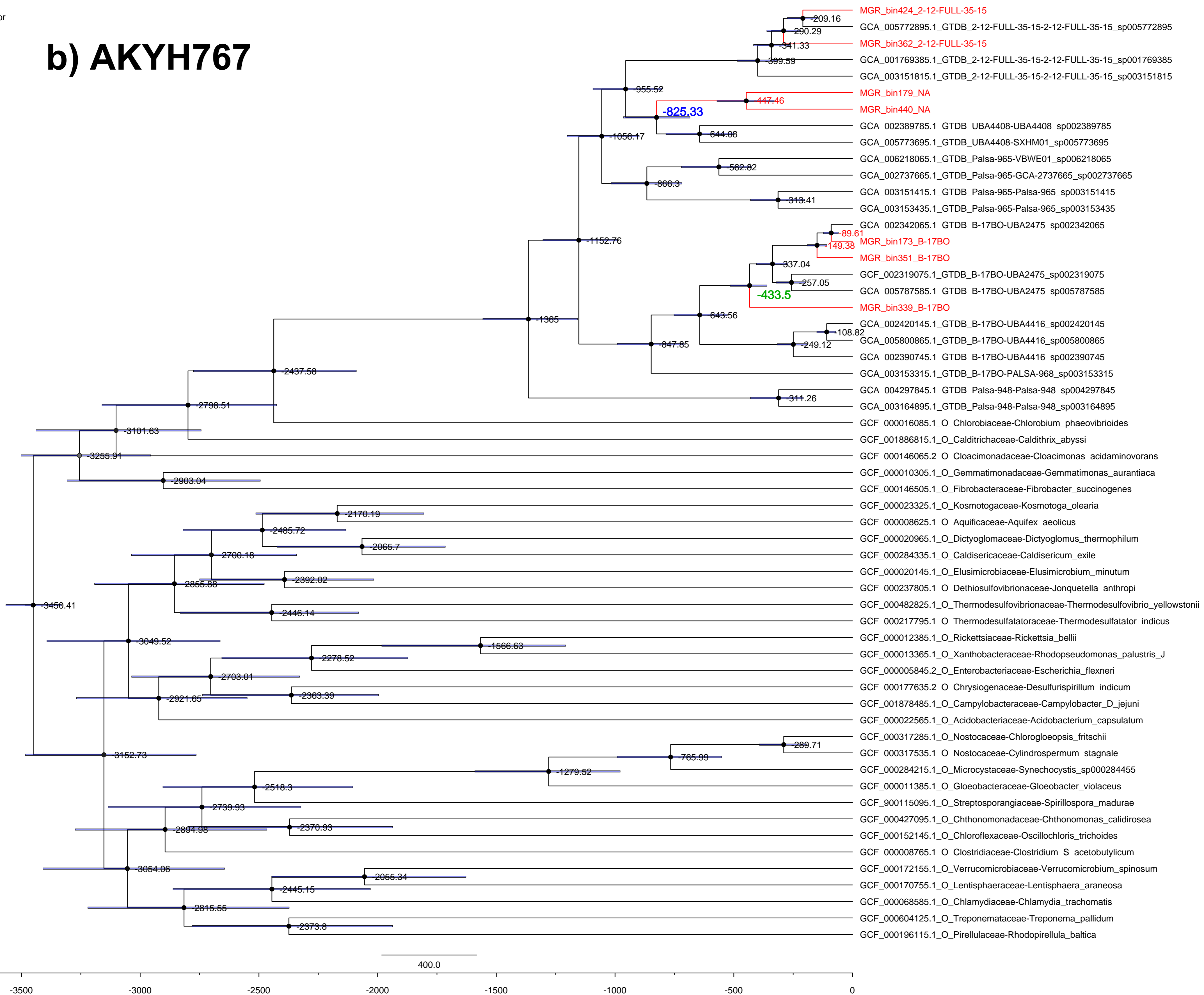

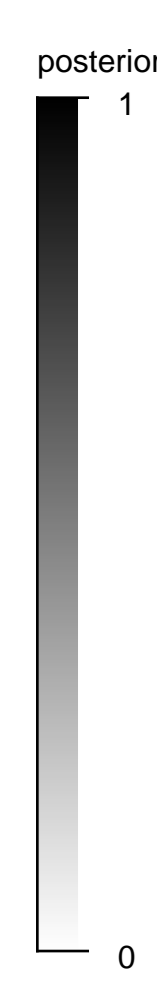

# c) Chitinophagales

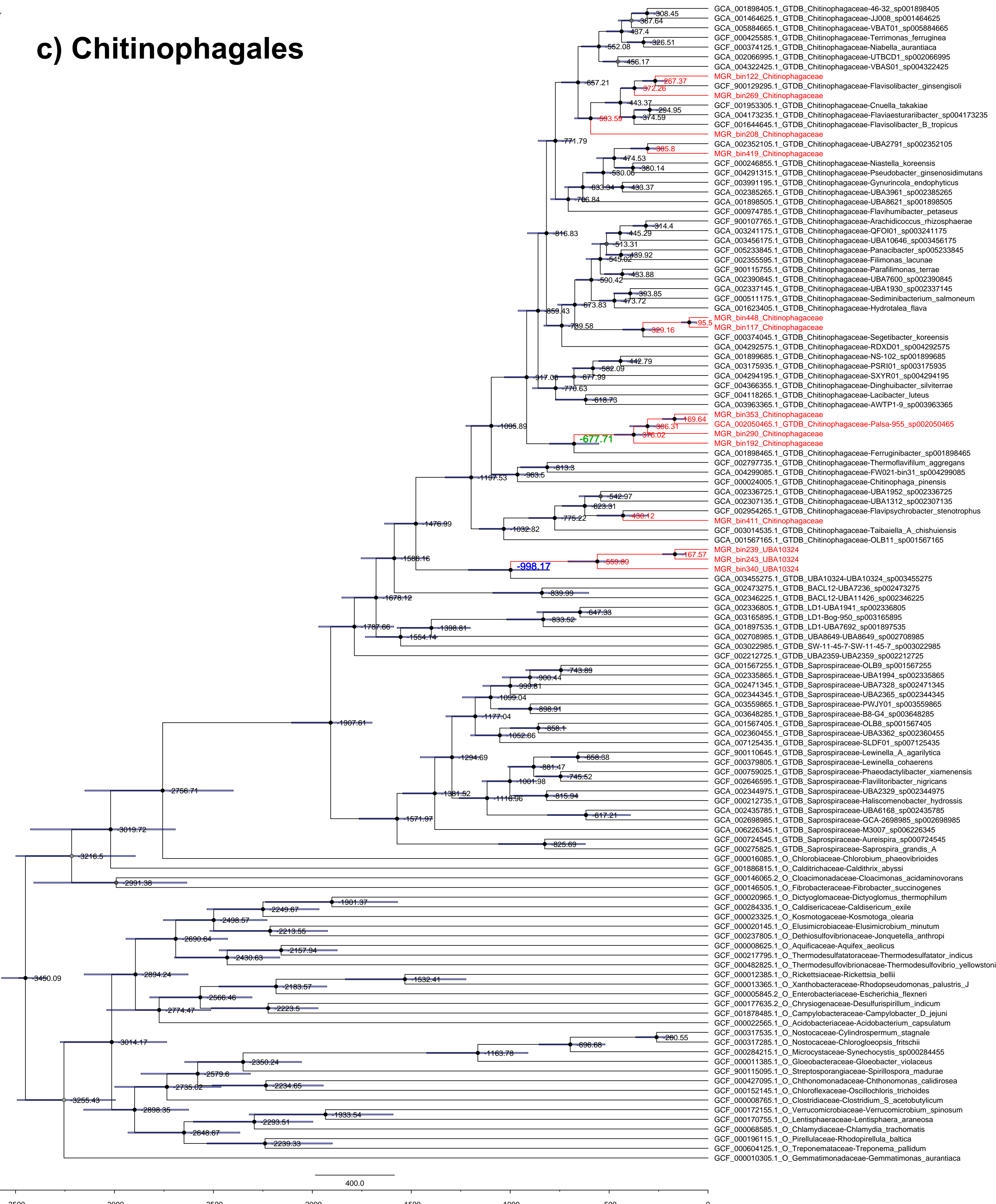

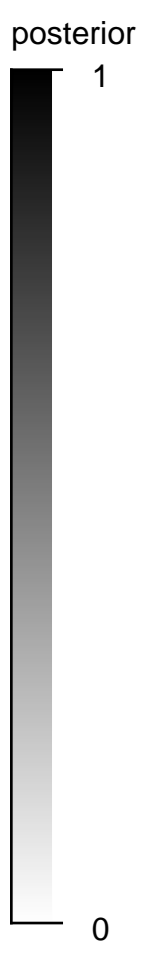

# d) Chthoniobacterales

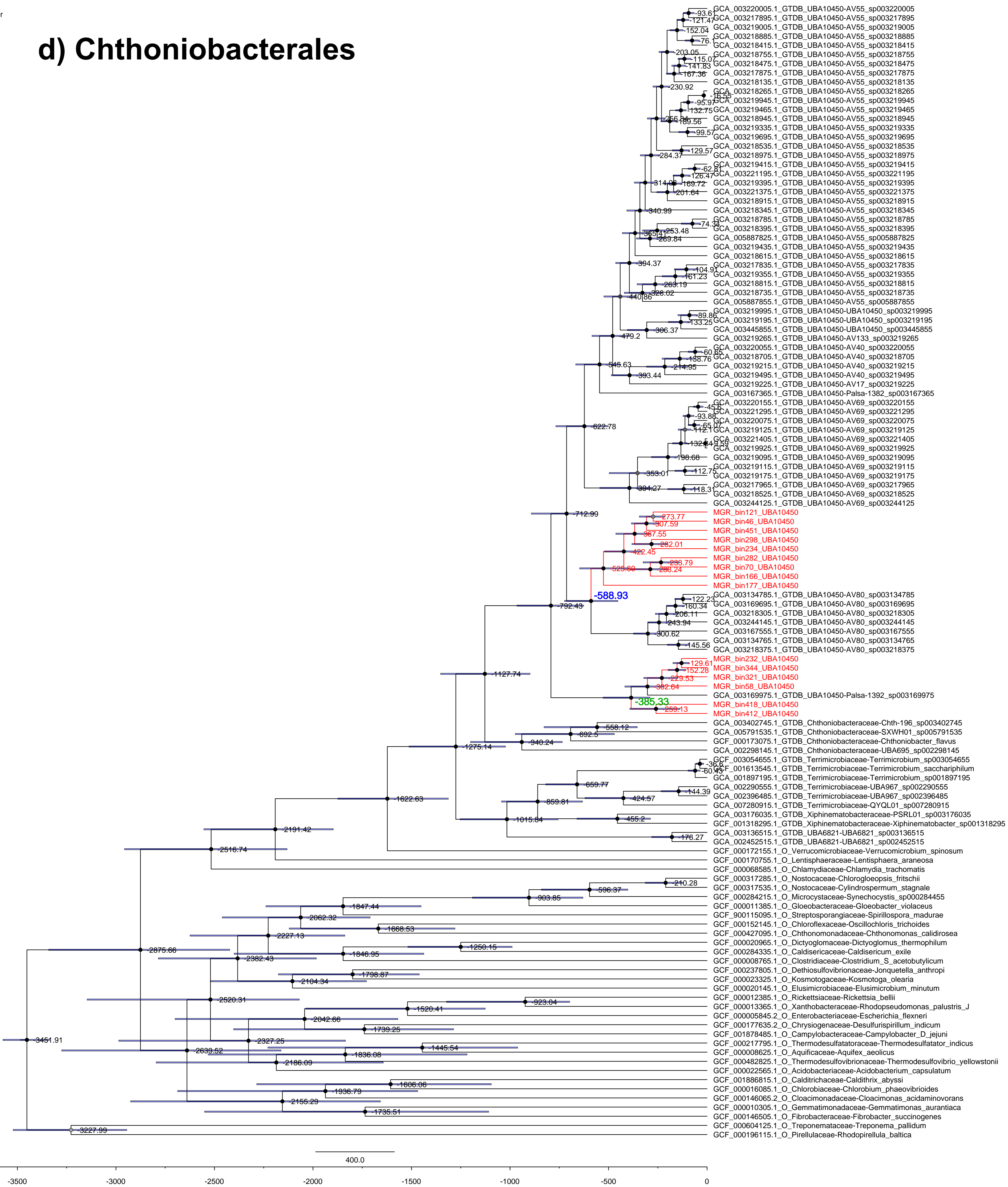

posterior

1

# e) CSP1-4

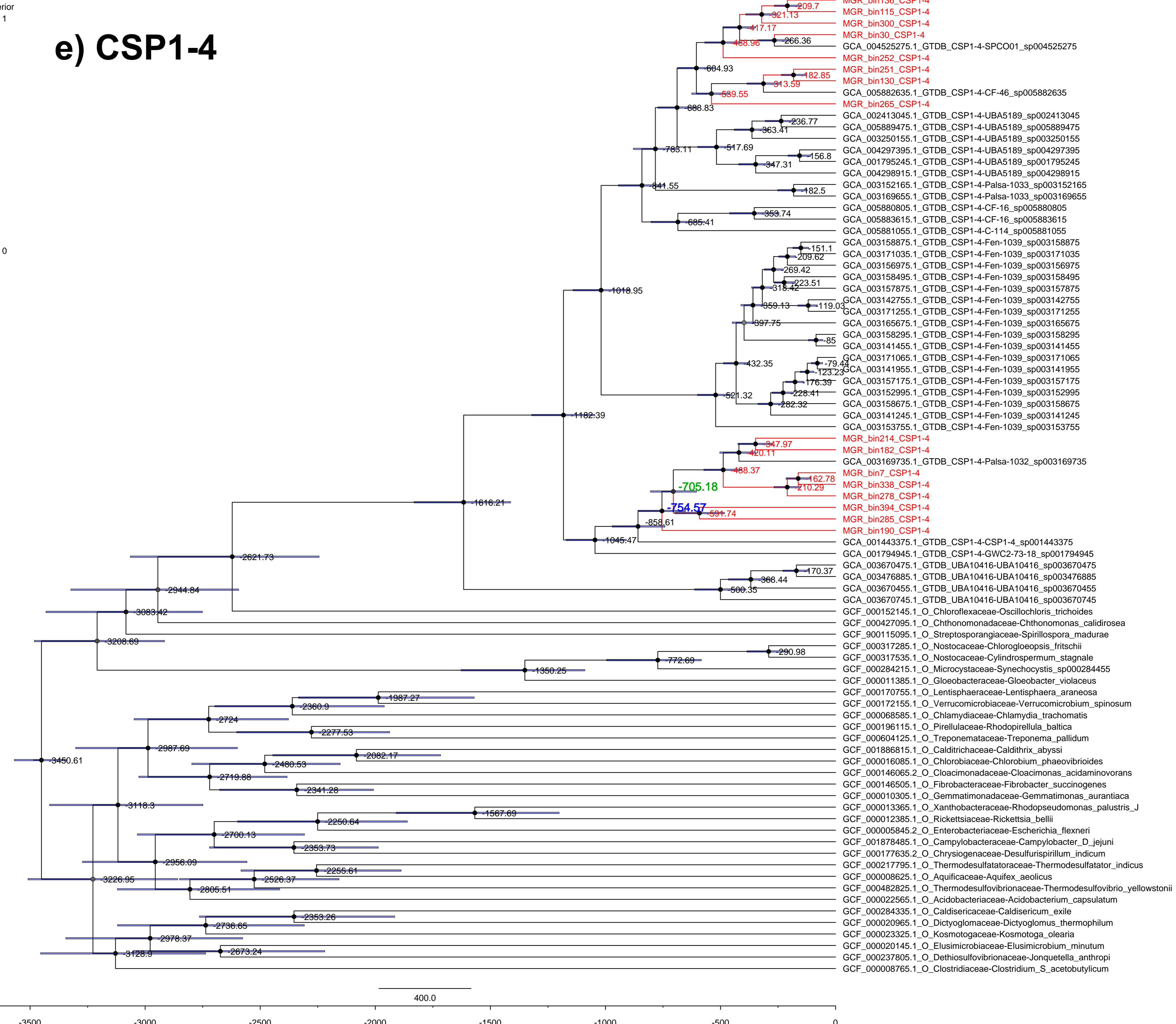

# f) Euzebyales

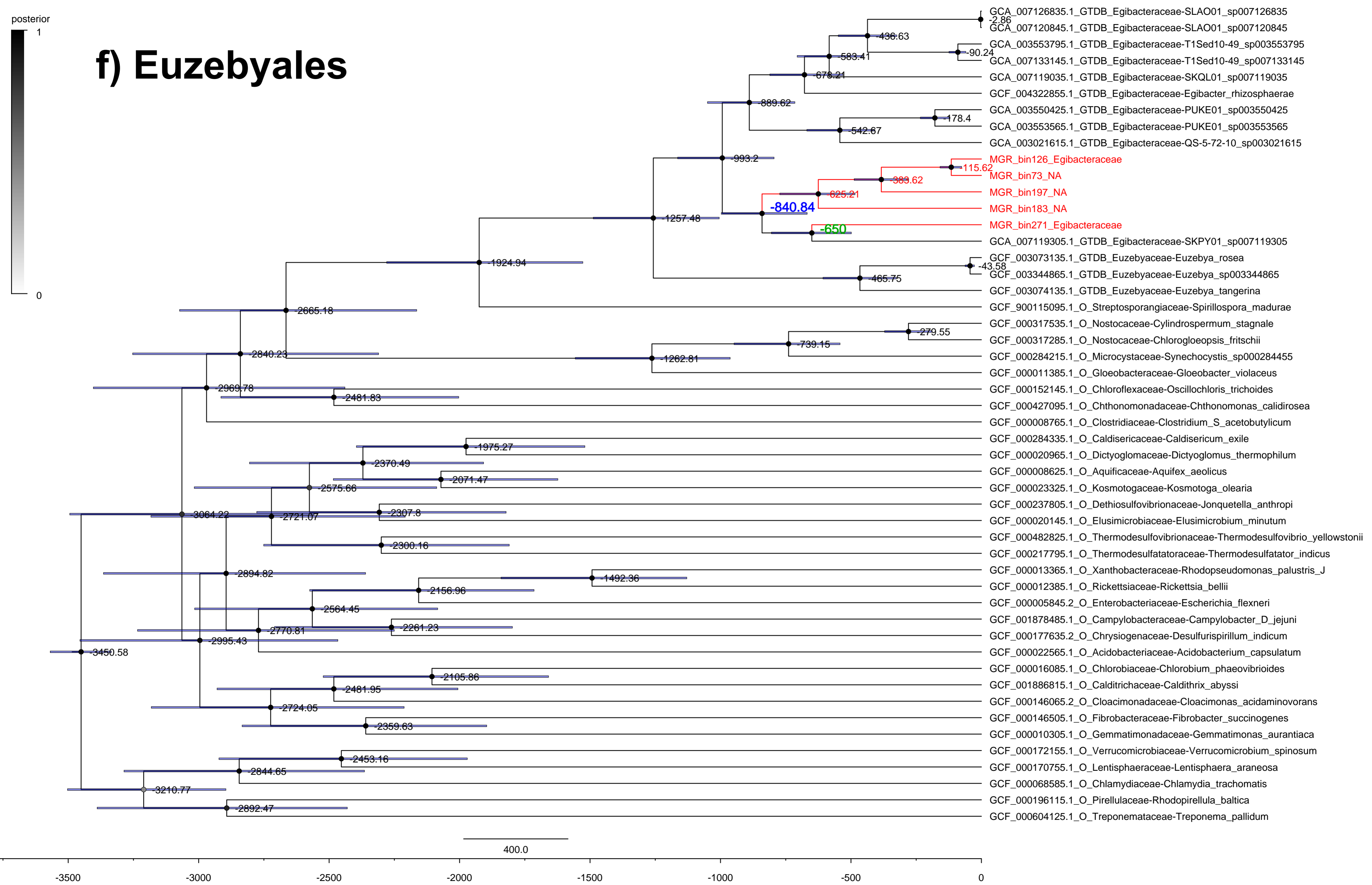

# g) Gaiellales

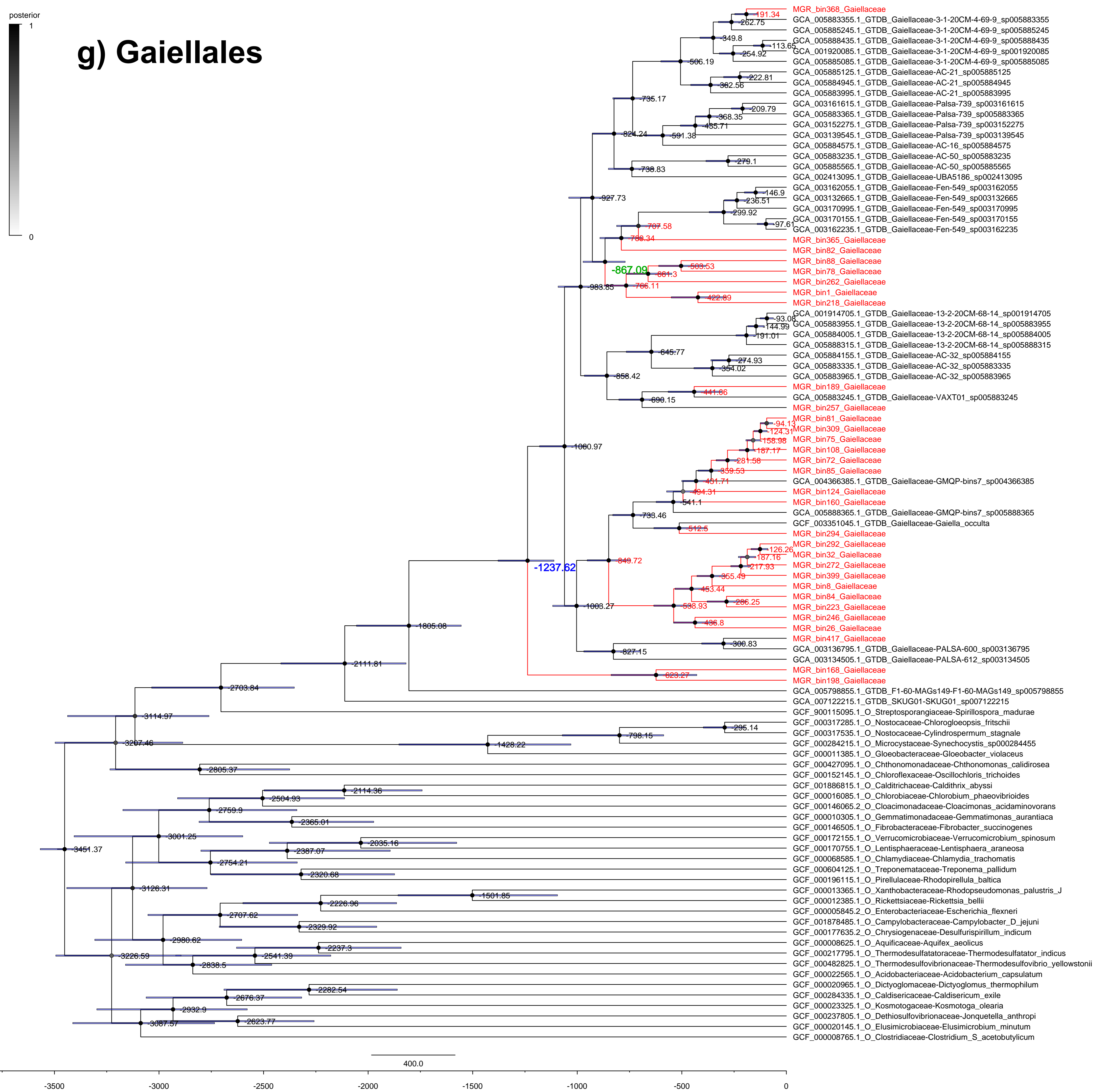

# h) Gemmatimonadales

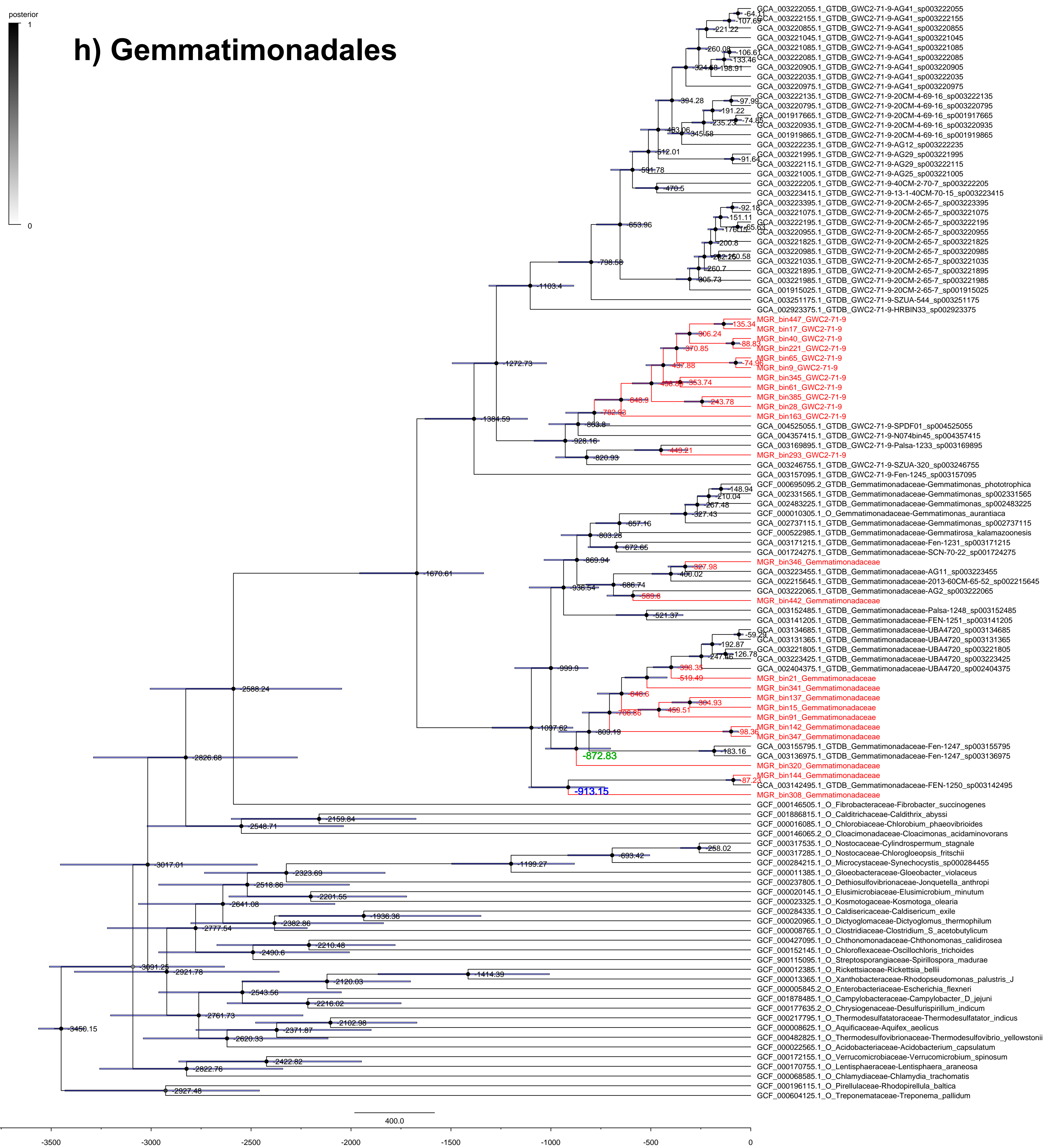



posterior

1

# i) Haliangiales

0

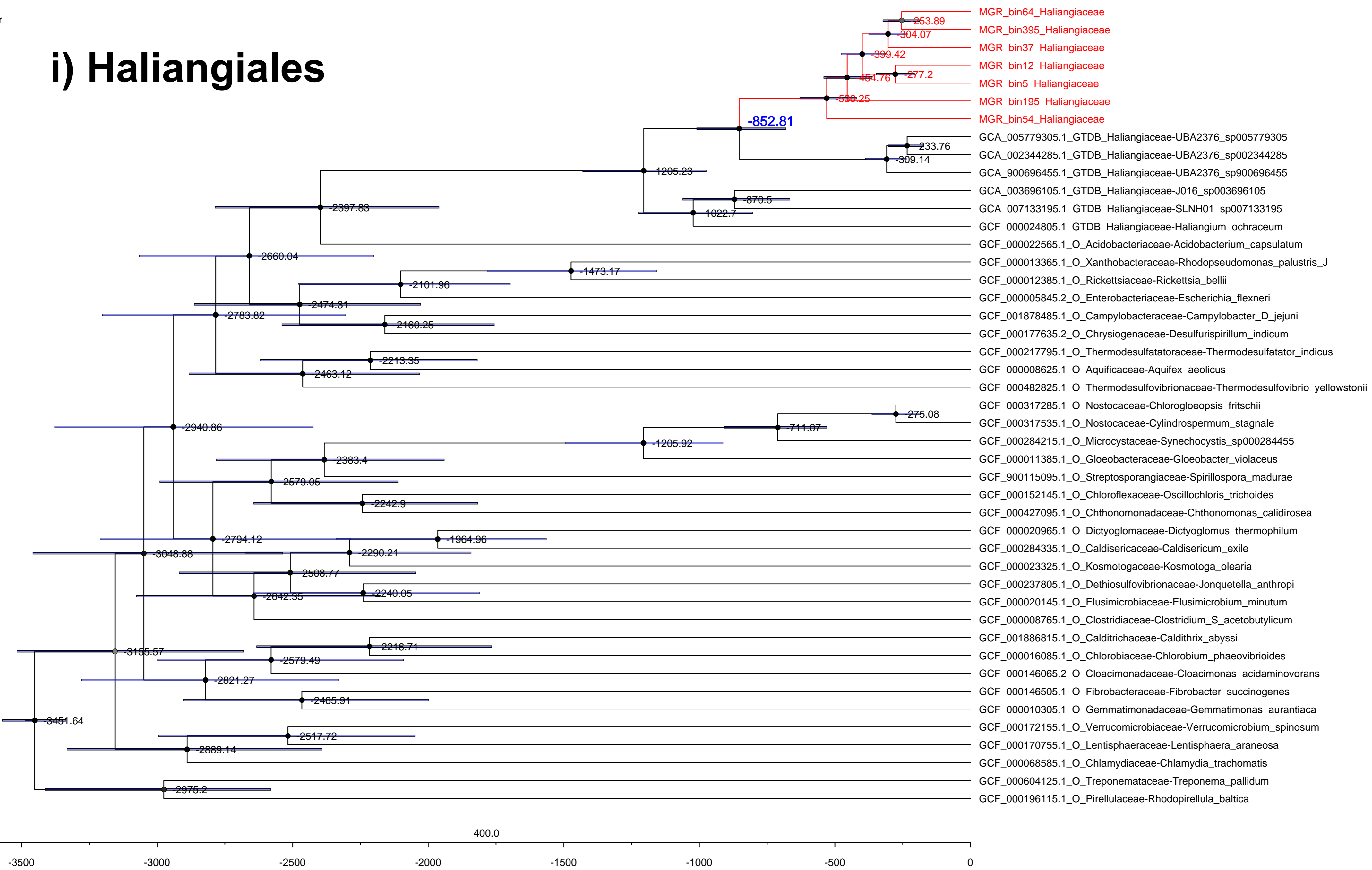

# j) Ktedonobacterales

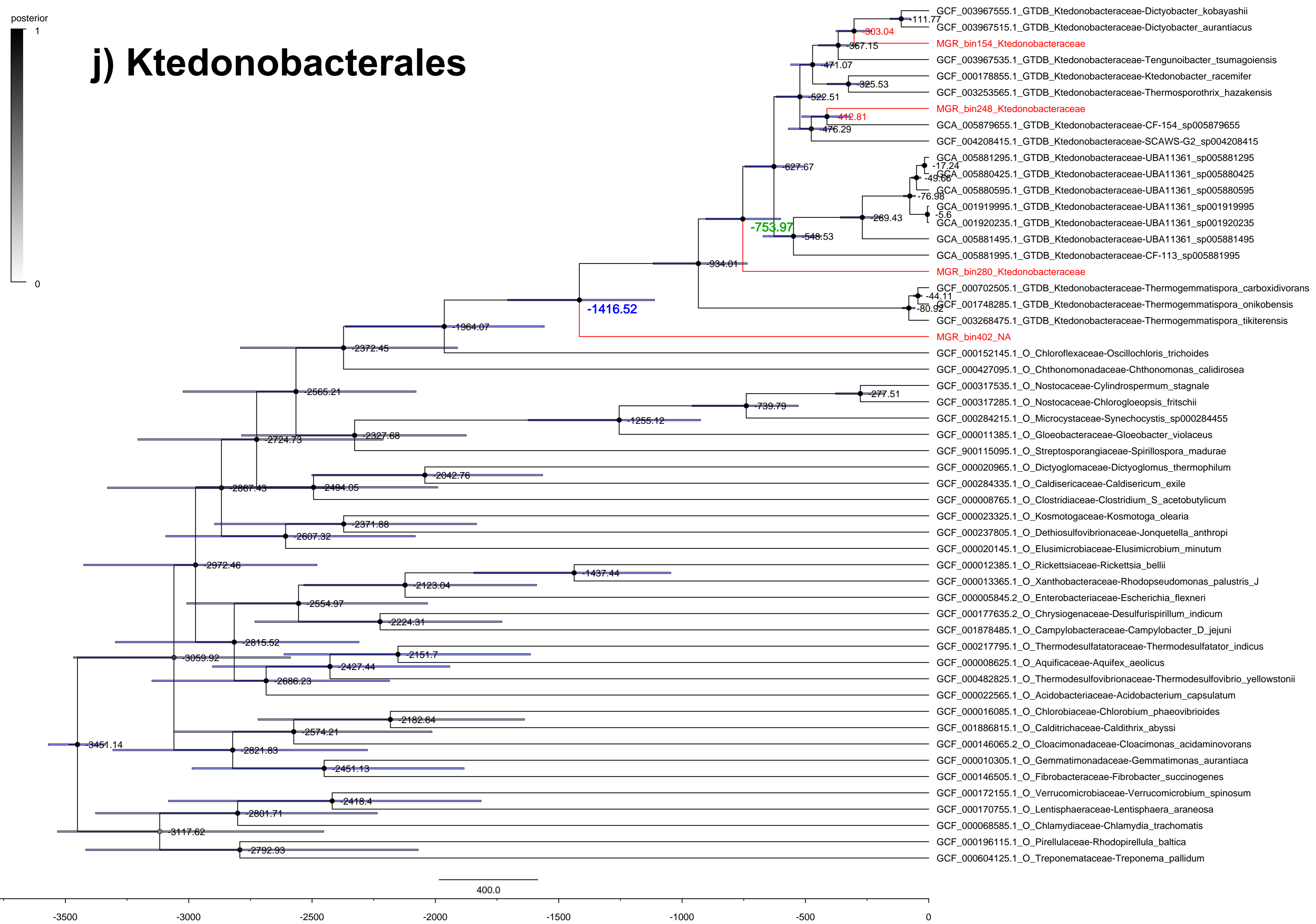

# k) Legionellales

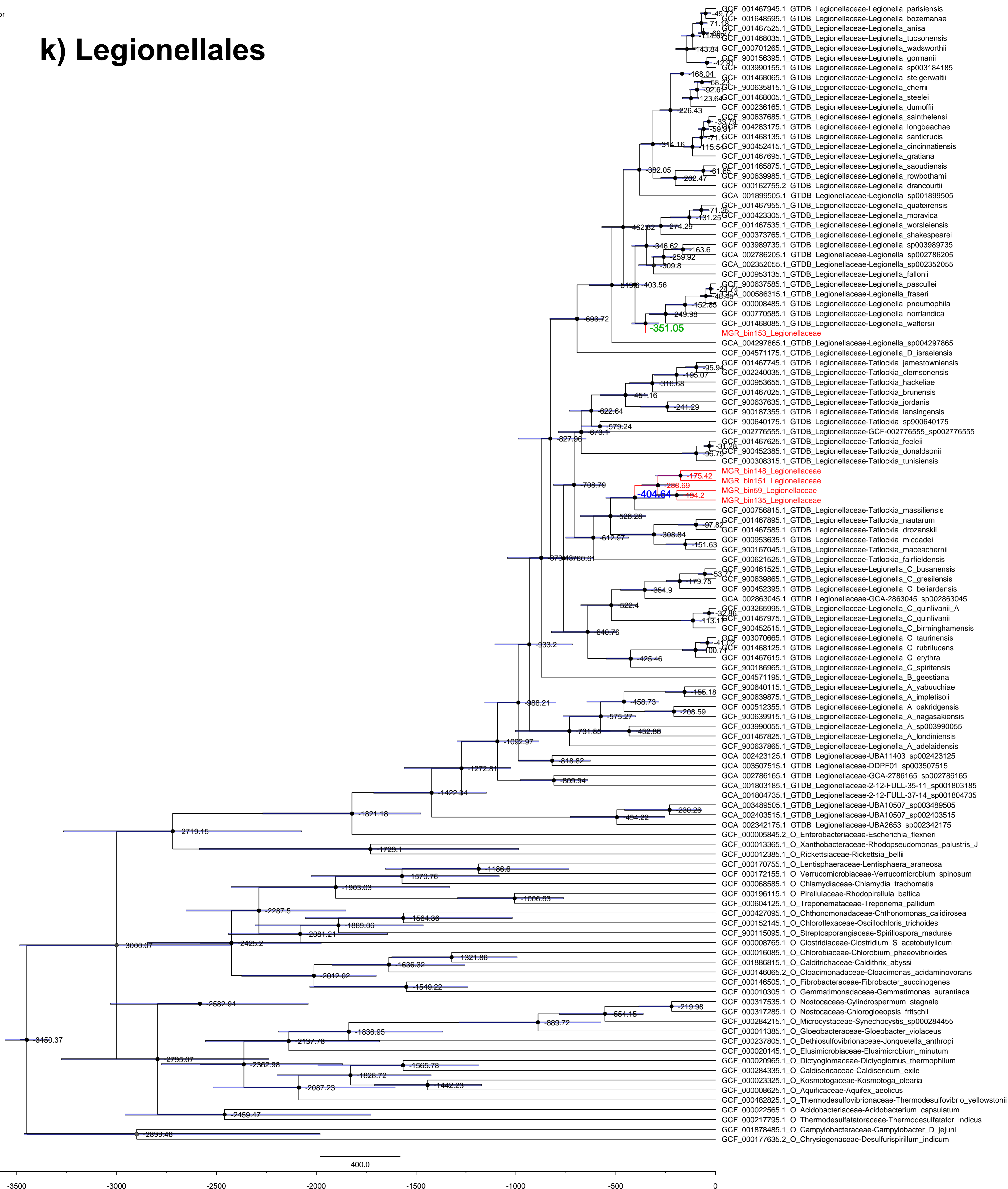

# I) Mycobacteriales

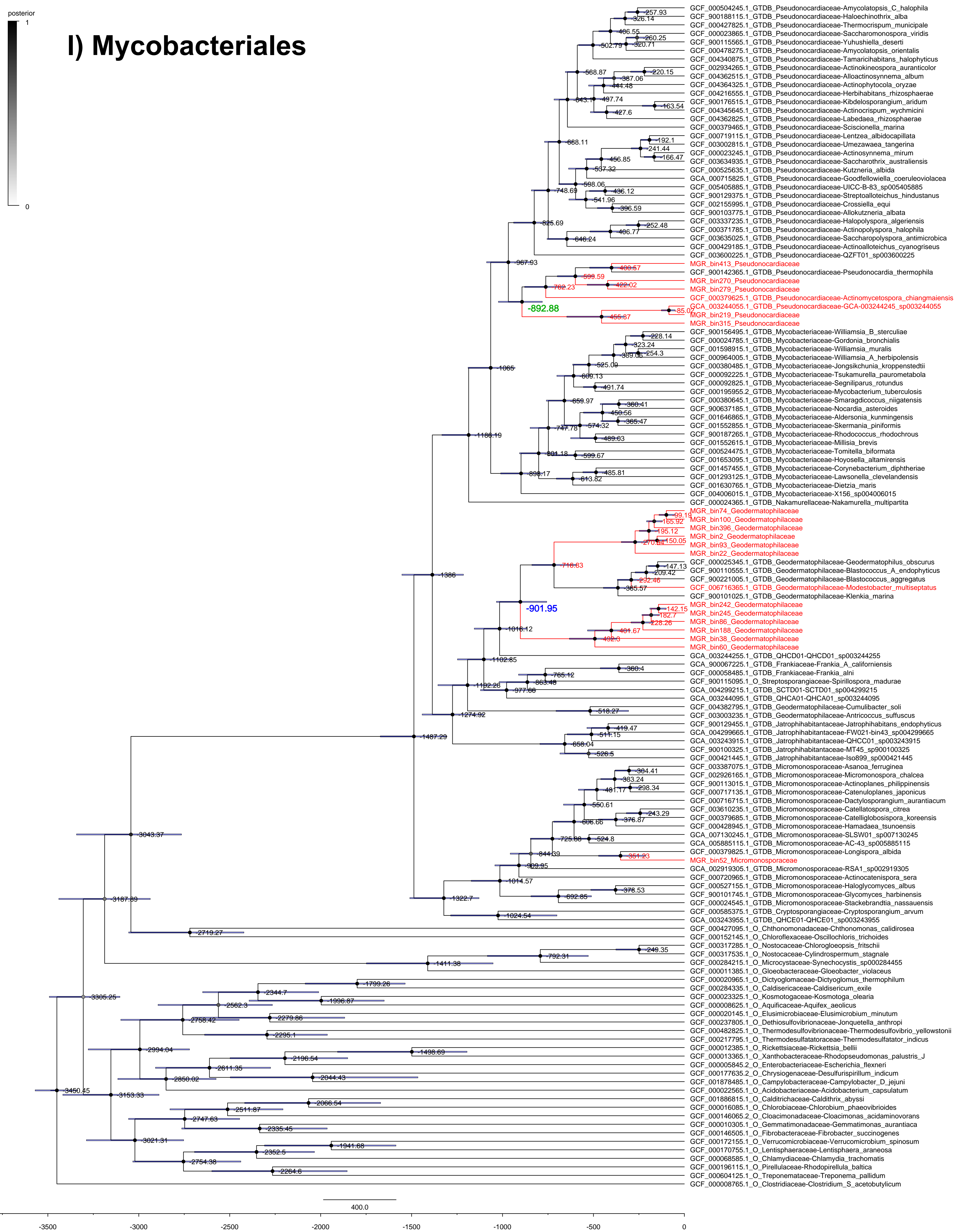

# m) Parachlamydiales

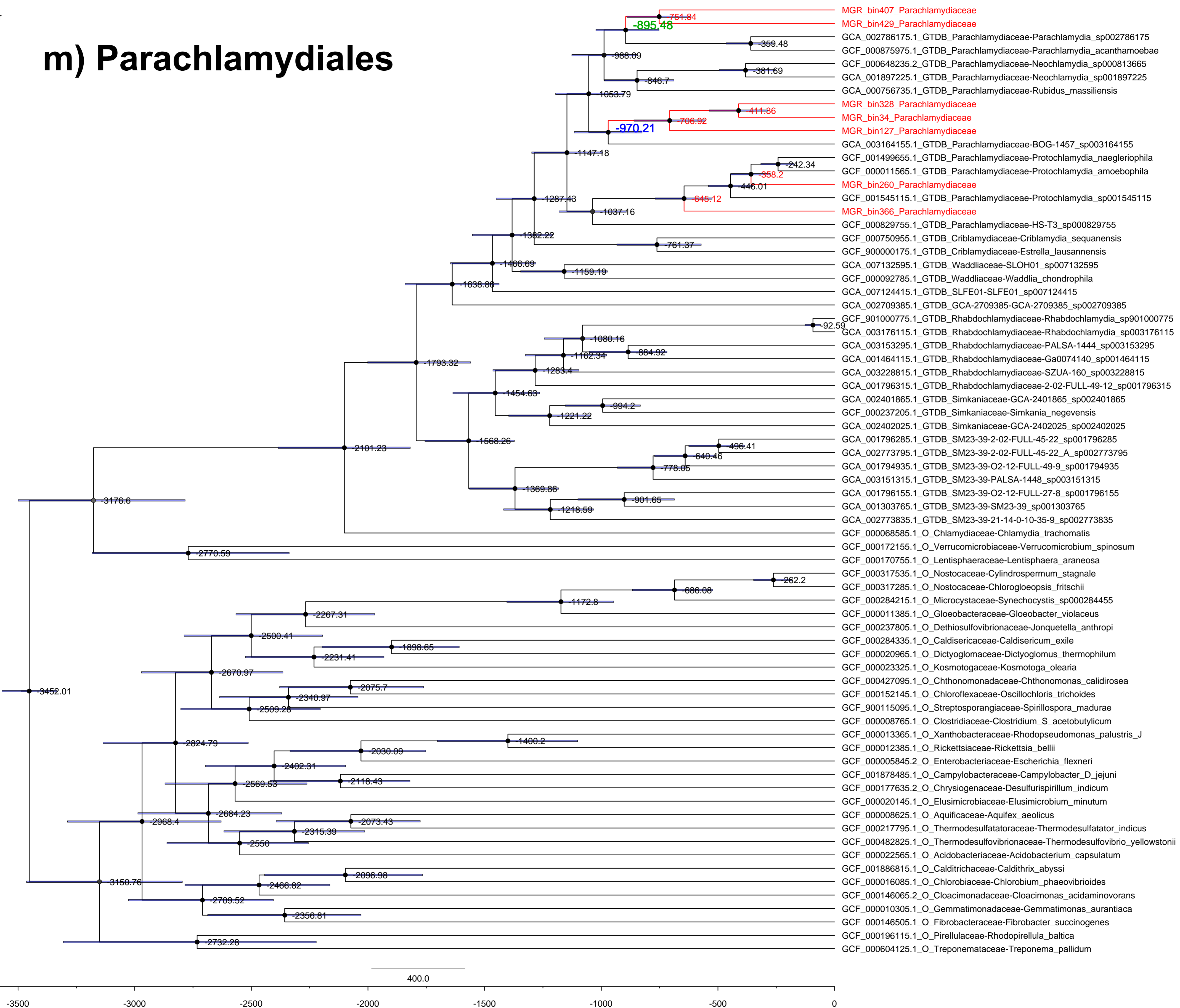

# n) Propionibacteriales

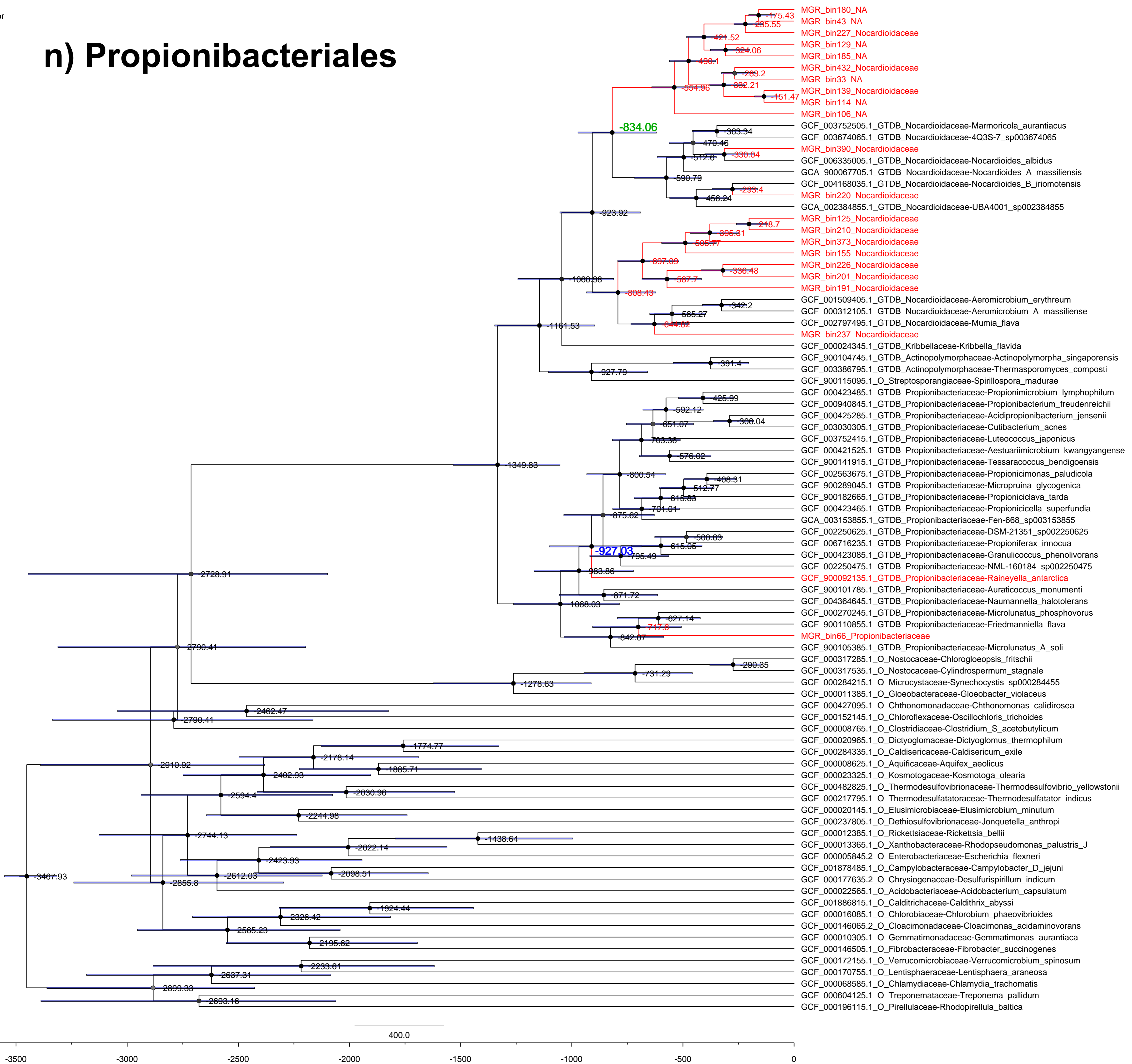
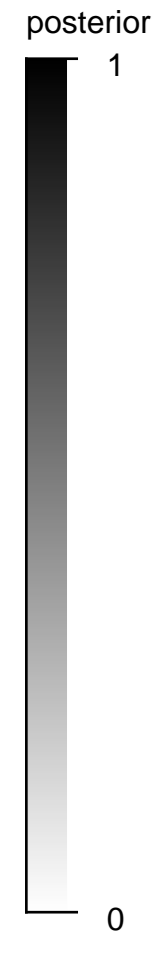

posterior

1

0

# o) Pyrinomonadales

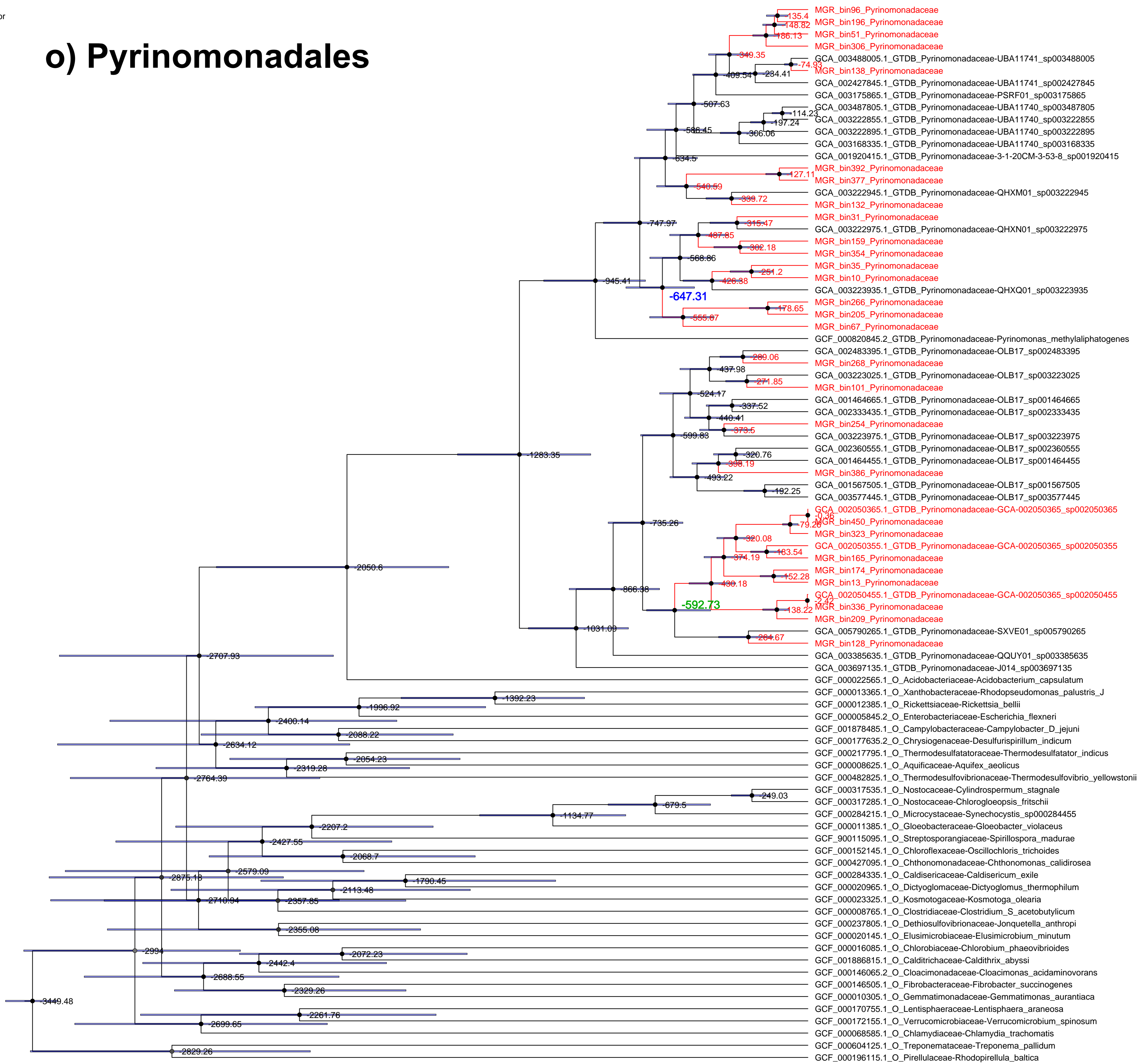

400.0

-3500 -3000 -2500 -2000 -1500 -1000 -500 0

posterior

1

# p) QHBO01

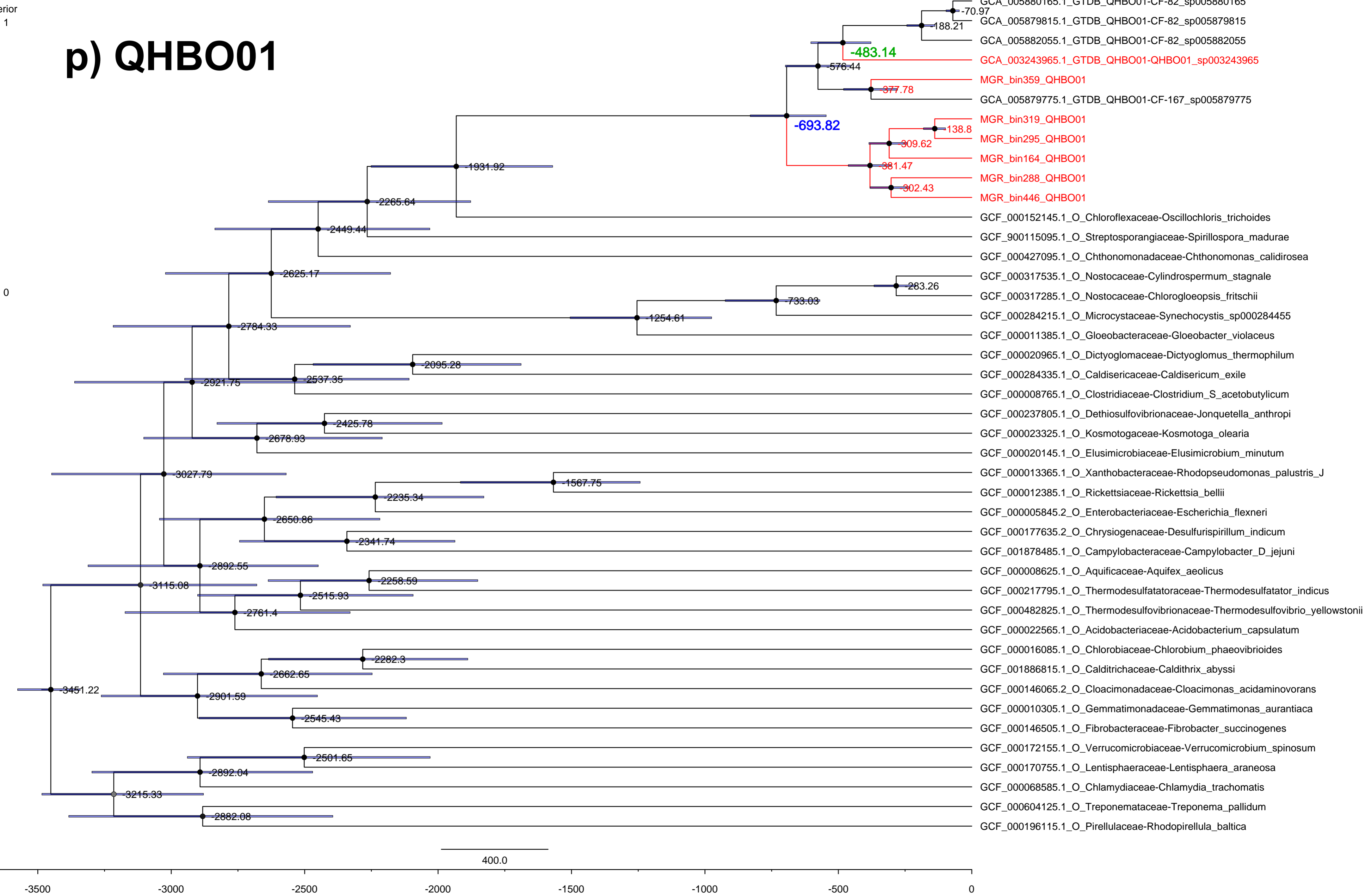



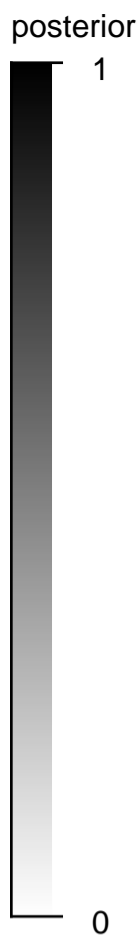

# q) Rubrobacterales

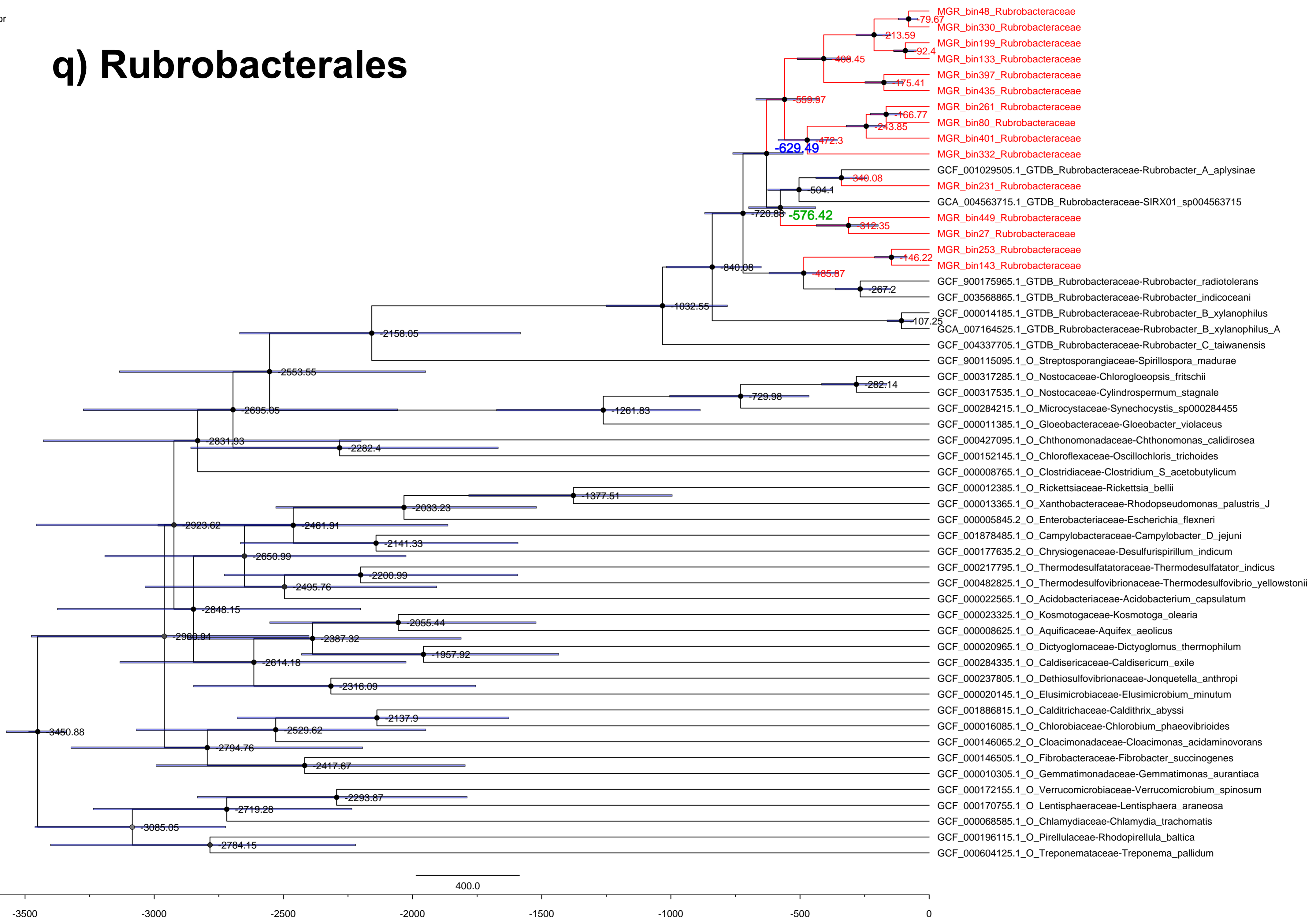

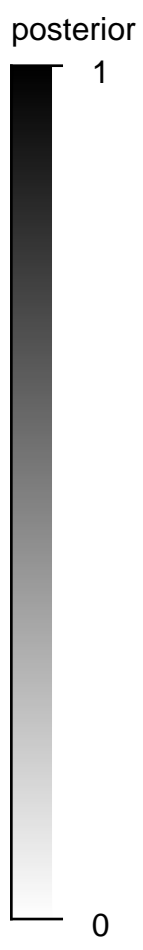

# r) SG8-23

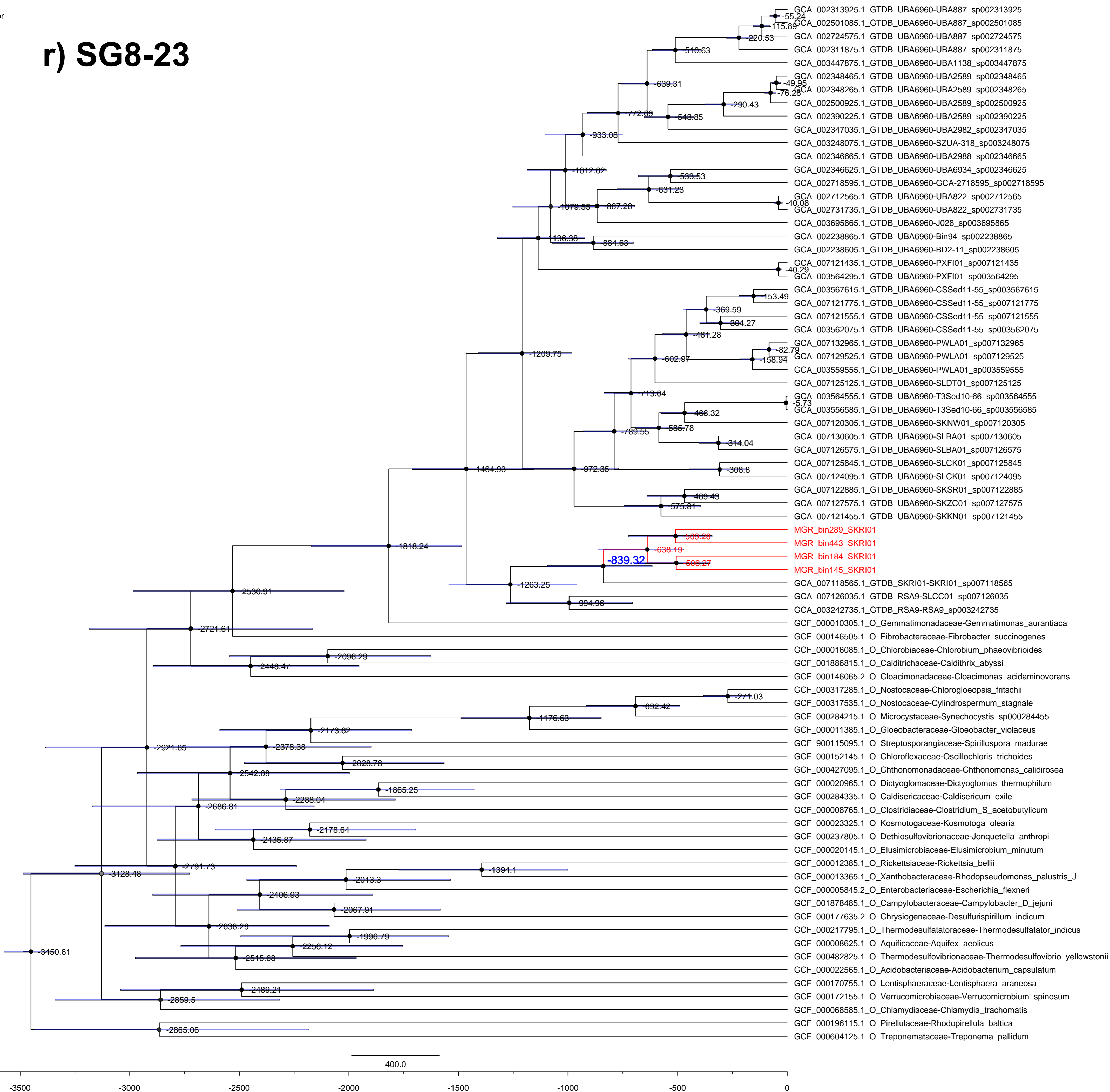

- GCA\_002313925.1\_GTDB\_UBA6960-UBA887\_sp002313925
- GCA\_002501085.1\_GTDB\_UBA6960-UBA887\_sp002501085
- GCA\_002724575.1\_GTDB\_UBA6960-UBA887\_sp002724575
- GCA\_002311875.1\_GTDB\_UBA6960-UBA887\_sp002311875
- GCA\_003447875.1\_GTDB\_UBA6960-UBA1138\_sp003447875
- GCA\_002348465.1\_GTDB\_UBA6960-UBA2589\_sp002348465
- GCA\_002348265.1\_GTDB\_UBA6960-UBA2589\_sp002348265
- GCA\_002500925.1\_GTDB\_UBA6960-UBA2589\_sp002500925
- GCA\_002390225.1\_GTDB\_UBA6960-UBA2589\_sp002390225
- GCA\_002347035.1\_GTDB\_UBA6960-UBA2982\_sp002347035
- GCA\_003248075.1\_GTDB\_UBA6960-SZUA-318\_sp003248075
- GCA\_002346665.1\_GTDB\_UBA6960-UBA2988\_sp002346665
- GCA\_002346625.1\_GTDB\_UBA6960-UBA6934\_sp002346625
- GCA\_002718595.1\_GTDB\_UBA6960-GCA-2718595\_sp002718595
- GCA\_002712565.1\_GTDB\_UBA6960-UBA822\_sp002712565
- GCA\_002731735.1\_GTDB\_UBA6960-UBA822\_sp002731735
- GCA\_003695865.1\_GTDB\_UBA6960-J028\_sp003695865
- GCA\_002238865.1\_GTDB\_UBA6960-Bin94\_sp002238865
- GCA\_002238605.1\_GTDB\_UBA6960-BD2-11\_sp002238605
- GCA\_007121435.1\_GTDB\_UBA6960-PXFI01\_sp007121435
- GCA\_003564295.1\_GTDB\_UBA6960-PXFI01\_sp003564295
- GCA\_003567615.1\_GTDB\_UBA6960-CSSed11-55\_sp003567615
- GCA\_007121775.1\_GTDB\_UBA6960-CSSed11-55\_sp007121775
- GCA\_007121555.1\_GTDB\_UBA6960-CSSed11-55\_sp007121555
- GCA\_003562075.1\_GTDB\_UBA6960-CSSed11-55\_sp003562075
- GCA\_007132965.1\_GTDB\_UBA6960-PWLA01\_sp007132965
- GCA\_007129525.1\_GTDB\_UBA6960-PWLA01\_sp007129525
- GCA\_003559555.1\_GTDB\_UBA6960-PWLA01\_sp003559555
- GCA\_007125125.1\_GTDB\_UBA6960-SLDT01\_sp007125125
- GCA\_003564555.1\_GTDB\_UBA6960-T3Sed10-66\_sp003564555
- GCA\_003556585.1\_GTDB\_UBA6960-T3Sed10-66\_sp003556585
- GCA\_007120305.1\_GTDB\_UBA6960-SKNW01\_sp007120305
- GCA\_007130605.1\_GTDB\_UBA6960-SLBA01\_sp007130605
- GCA\_007126575.1\_GTDB\_UBA6960-SLBA01\_sp007126575
- GCA\_007125845.1\_GTDB\_UBA6960-SLCK01\_sp007125845
- GCA\_007124095.1\_GTDB\_UBA6960-SLCK01\_sp007124095
- GCA\_007122885.1\_GTDB\_UBA6960-SKSR01\_sp007122885
- GCA\_007127575.1\_GTDB\_UBA6960-SKZC01\_sp007127575
- GCA\_007121455.1\_GTDB\_UBA6960-SKKN01\_sp007121455
- MGR\_bin289\_SKRI01
- MGR\_bin443\_SKRI01
- MGR\_bin184\_SKRI01
- MGR\_bin145\_SKRI01
- GCA\_007118565.1\_GTDB\_SKRI01-SKRI01\_sp007118565
- GCA\_007126035.1\_GTDB\_RSA9-SLCC01\_sp007126035
- GCA\_003242735.1\_GTDB\_RSA9-RSA9\_sp003242735
- GCF\_000010305.1\_O\_Gemmatimonadaceae-Gemmatimonas\_aurantiaca
- GCF\_000146505.1\_O\_Fibrobacteraceae-Fibrobacter\_succinogenes
- GCF\_000016085.1\_O\_Chlorobiaceae-Chlorobium\_phaeovibrioides
- GCF\_001886815.1\_O\_Calditrichaceae-Calditrix\_abyssi
- GCF\_000146065.2\_O\_Cloacimonadaceae-Cloacimonas\_acidaminovorans
- GCF\_000317285.1\_O\_Nostocaceae-Chlorogloeopsis\_fritschii
- GCF\_000317535.1\_O\_Nostocaceae-Cylindrospermum\_stagnale
- GCF\_000284215.1\_O\_Microcystaceae-Synechocystis\_sp000284455
- GCF\_000011385.1\_O\_Gloeobacteraceae-Gloeobacter\_violaceus
- GCF\_900115095.1\_O\_Streptosporangiaceae-Spirillospora\_madurae
- GCF\_000152145.1\_O\_Chloroflexaceae-Oscillochloris\_trichoides
- GCF\_000427095.1\_O\_Chthonomonadaceae-Chthonomonas\_calidirosea
- GCF\_000020965.1\_O\_Dictyoglomaceae-Dictyoglomus\_thermophilum
- GCF\_000284335.1\_O\_Caldisericaceae-Caldisericum\_exile
- GCF\_000008765.1\_O\_Clostridiaceae-Clostridium\_S\_acetobutylicum
- GCF\_000023325.1\_O\_Kosmotogaceae-Kosmotoga\_olearia
- GCF\_000237805.1\_O\_Dethiosulfobivriionaceae-Jonquetella\_anthropi
- GCF\_000020145.1\_O\_Elusimicrobiaceae-Elusimicrobium\_minutum
- GCF\_000012385.1\_O\_Rickettsiaceae-Rickettsia\_bellii
- GCF\_000013365.1\_O\_Xanthobacteraceae-Rhodopseudomonas\_palustris\_J
- GCF\_000005845.2\_O\_Enterobacteriaceae-Escherichia\_flexneri
- GCF\_001878485.1\_O\_Campylobacteraceae-Campylobacter\_D\_jejuni
- GCF\_000177635.2\_O\_Chrysiogenaceae-Desulfurispirillum\_indicum
- GCF\_000217795.1\_O\_Thermodesulfatatoraceae-Thermodesulfatator\_indicus
- GCF\_000008625.1\_O\_Aquificaceae-Aquifex\_aeolicus
- GCF\_000482825.1\_O\_Thermodesulfobivriionaceae-Thermodesulfobivrio\_yellowstonii
- GCF\_000022565.1\_O\_Acidobacteriaceae-Acidobacterium\_capsulatum
- GCF\_000170755.1\_O\_Lentisphaeraceae-Lentisphaera\_araneosa
- GCF\_000172155.1\_O\_Verrucomicrobiaceae-Verrucomicrobium\_spinosum
- GCF\_000068585.1\_O\_Chlamydiaceae-Chlamydia\_trachomatis
- GCF\_000196115.1\_O\_Pirellulaceae-Rhodopirellula\_baltica
- GCF\_000604125.1\_O\_Treponemataceae-Treponema\_pallidum

# s) Solirubrobacterales

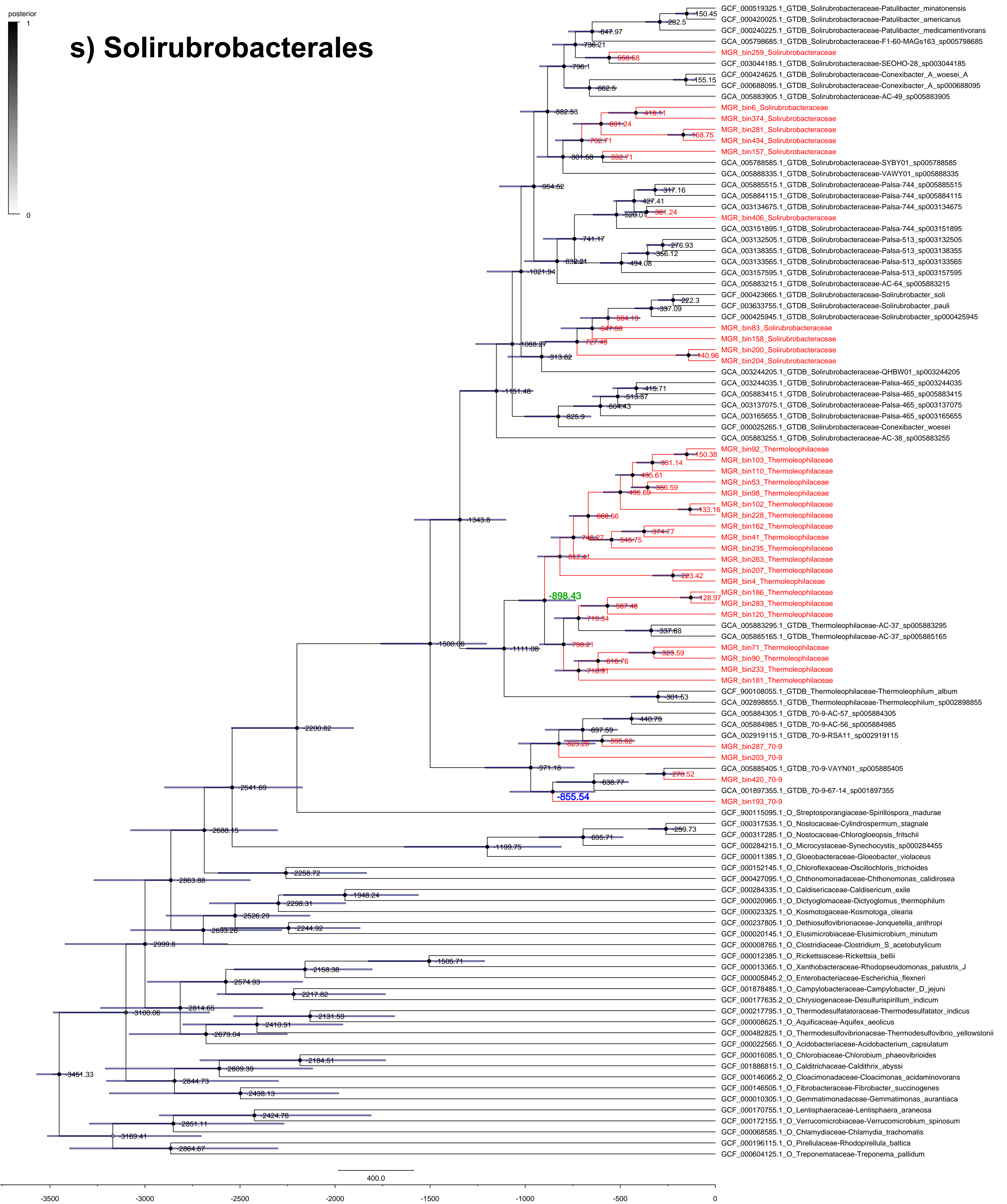

# t) Sphingomonadales

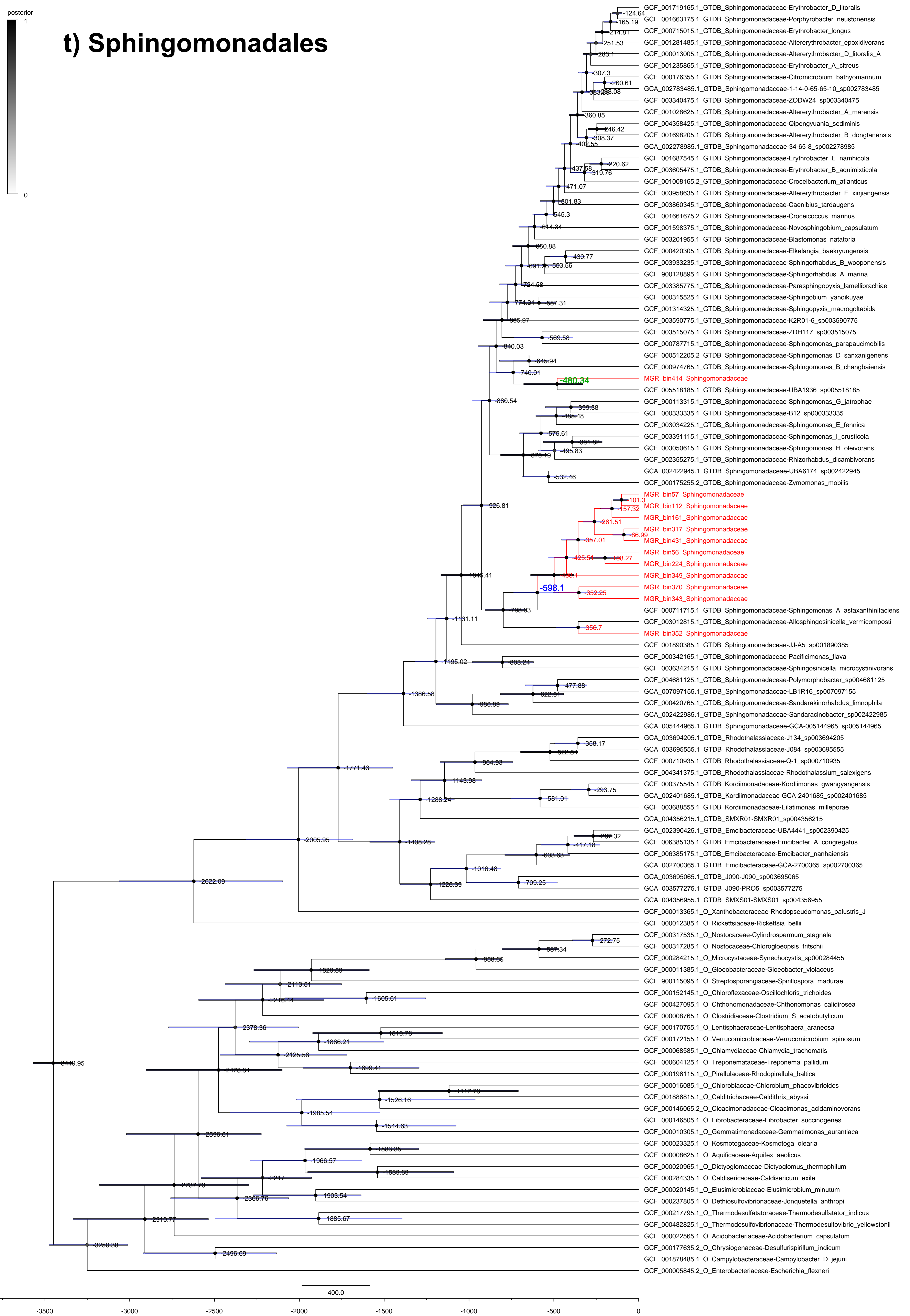

# u) Thermomicrobiales

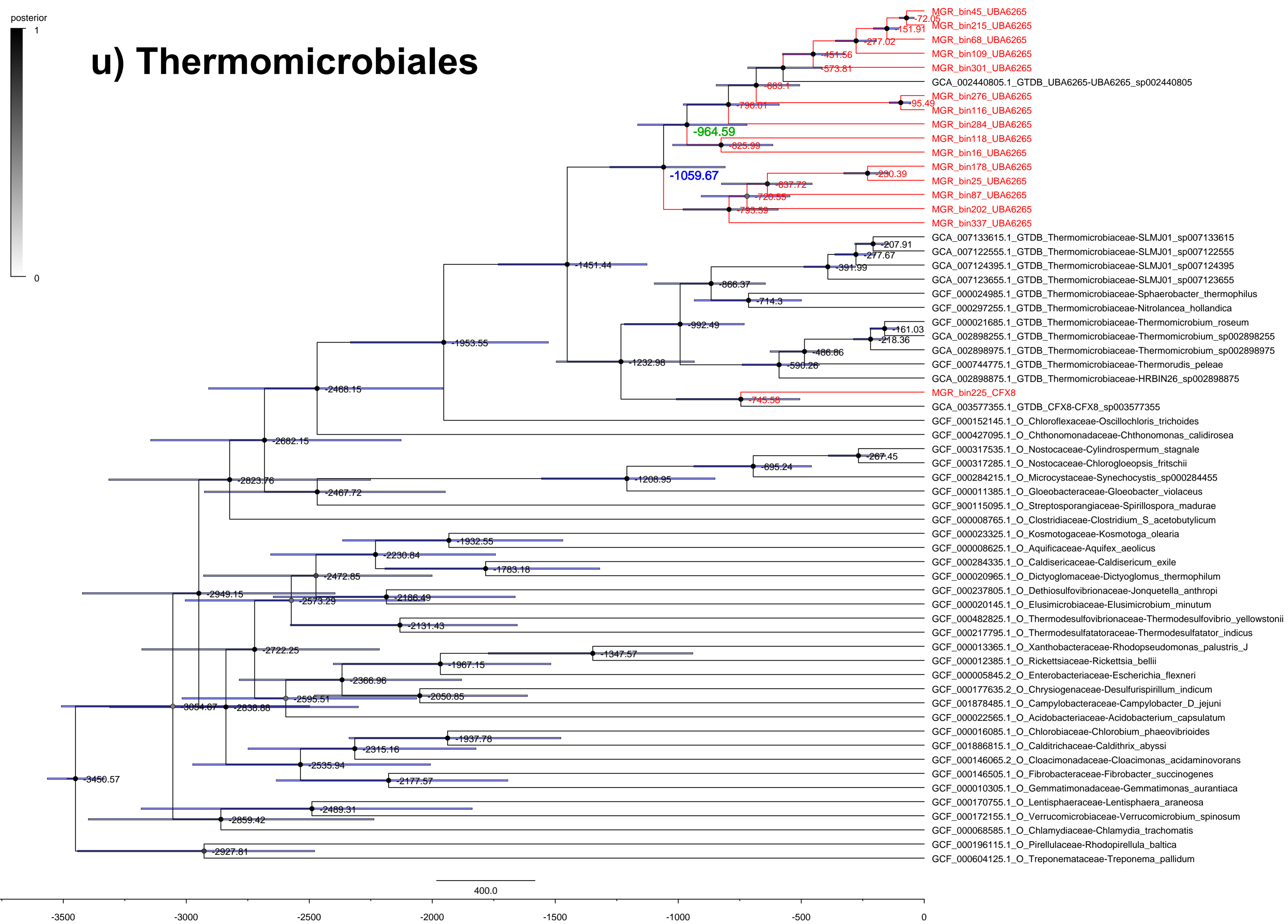

# v) UBA7966

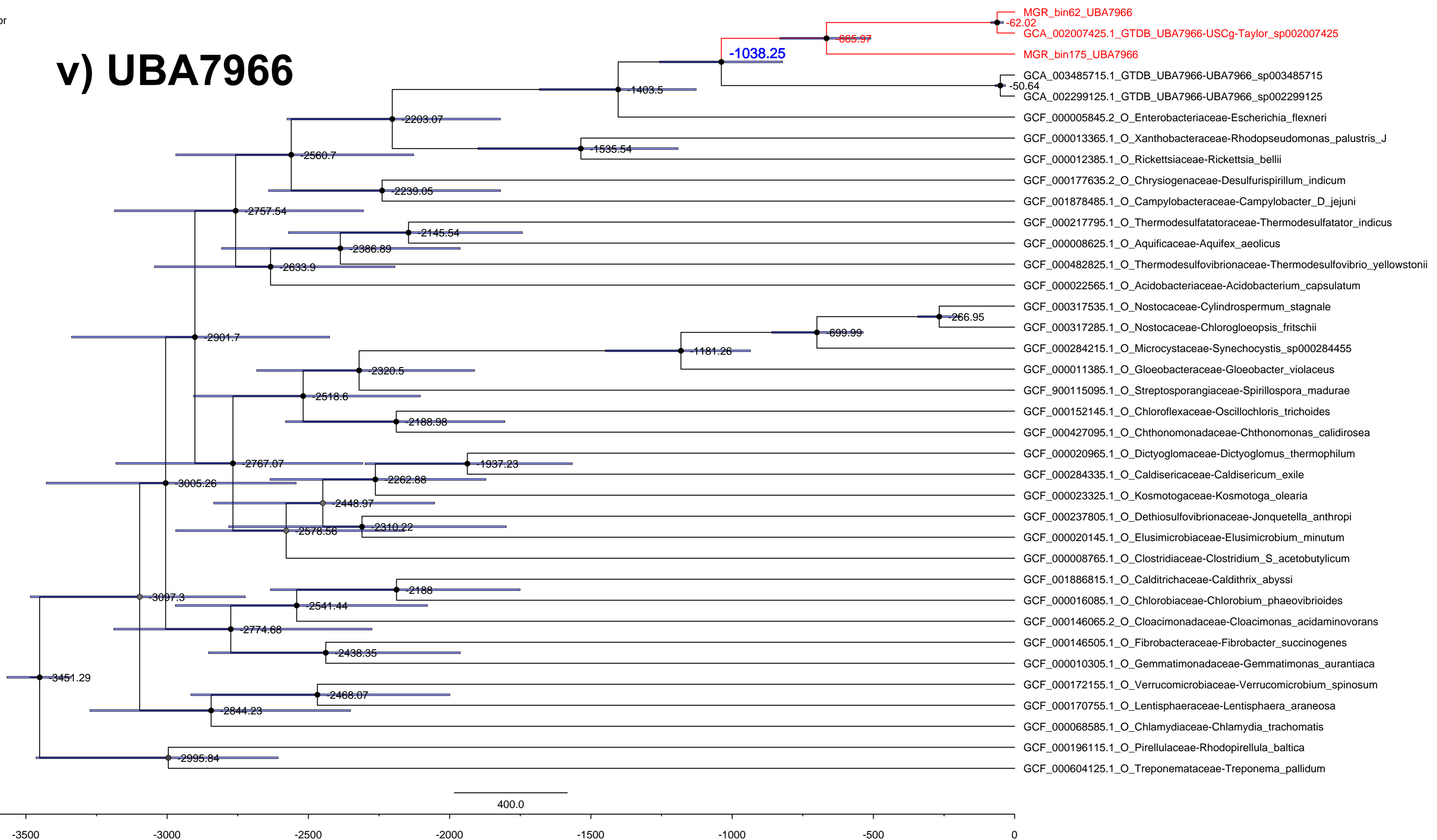
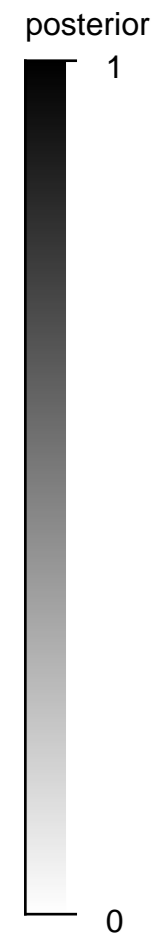

# w) UBA11346

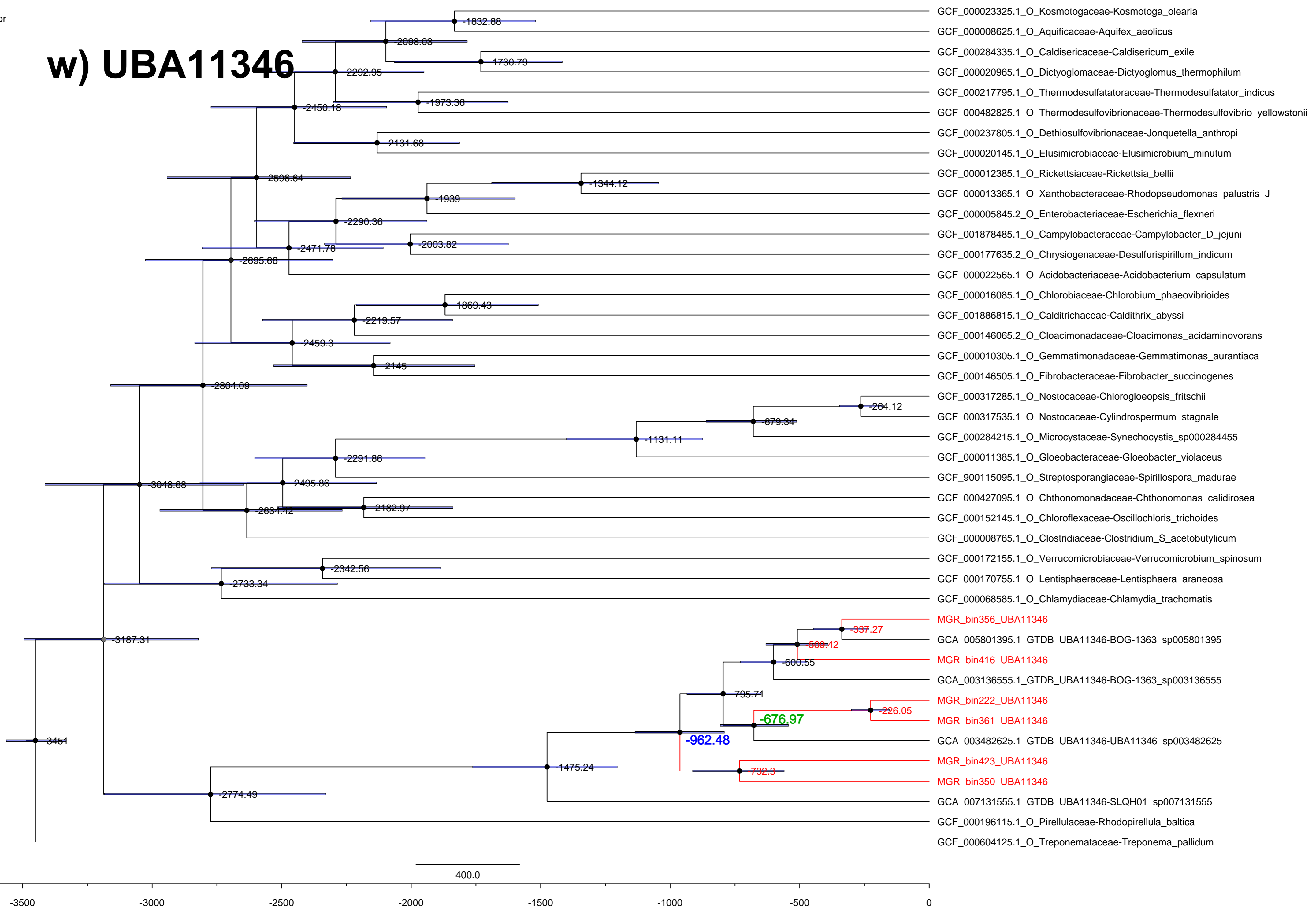
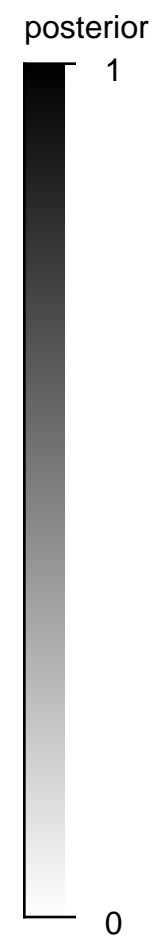

posterior

1

# x) Vicinamibacterales

0

