BenA

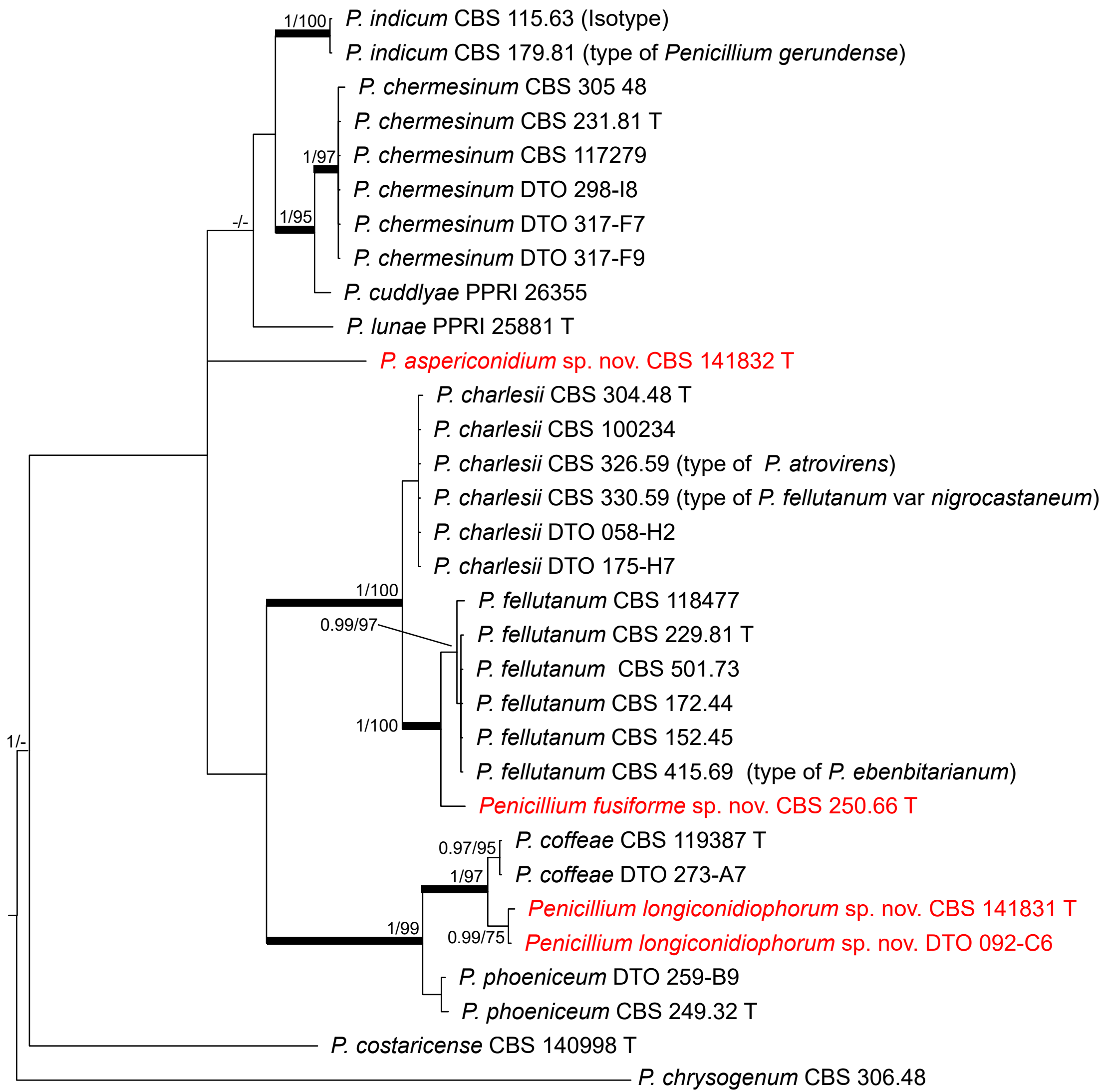
1/100
P. indicum CBS 115.63 (Isotype)
P. indicum CBS 179.81 (type of Penicillium gerundense)
P. chermesinum CBS 305 48
P. chermesinum CBS 231.81 T
1/97
P. chermesinum CBS 117279
P. chermesinum DTO 298-I8
-/-
1/95
P. chermesinum DTO 317-F7
P. chermesinum DTO 317-F9
P. cuddlyae PPRI 26355
P. lunae PPRI 25881 T
P. aspericonidium sp. nov. CBS 141832 T
P. charlesii CBS 304.48 T
P. charlesii CBS 100234
P. charlesii CBS 326.59 (type of P. atrovirens)
P. charlesii CBS 330.59 (type of P. fellutanum var nigrocastaneum)
P. charlesii DTO 058-H2
P. charlesii DTO 175-H7
1/100
P. fellutanum CBS 118477
0.99/97
P. fellutanum CBS 229.81 T
P. fellutanum CBS 501.73
P. fellutanum CBS 172.44
1/100
P. fellutanum CBS 152.45
P. fellutanum CBS 415.69 (type of P. ebenbitarianum)
Penicillium fusiforme sp. nov. CBS 250.66 T
1/-
0.97/95
P. coffeae CBS 119387 T
1/97
P. coffeae DTO 273-A7
Penicillium longiconidiophorum sp. nov. CBS 141831 T
1/99
0.99/75
Penicillium longiconidiophorum sp. nov. DTO 092-C6
P. phoeniceum DTO 259-B9
P. phoeniceum CBS 249.32 T
P. costaricense CBS 140998 T
P. chrysogenum CBS 306.48
0.07