ITS

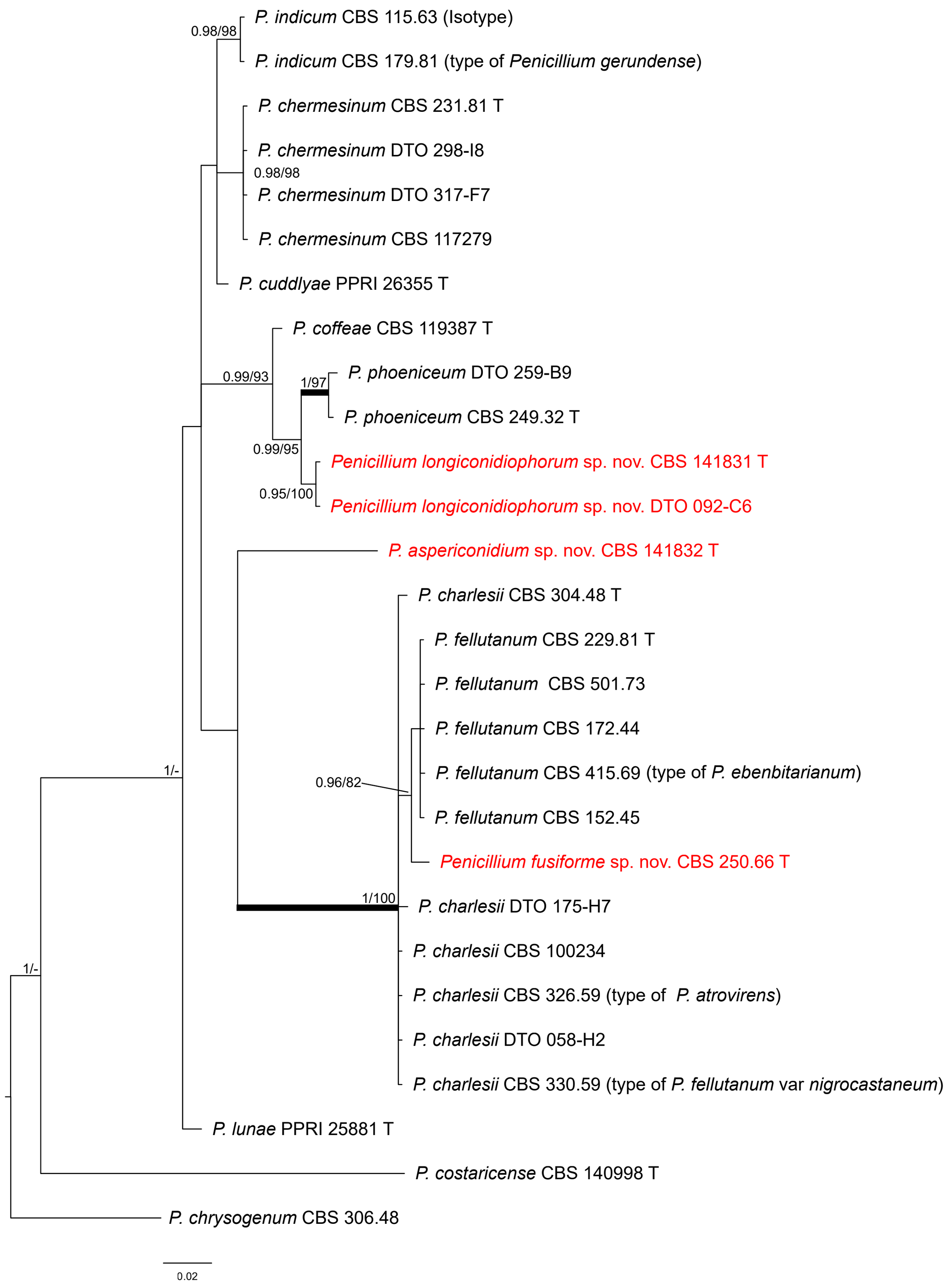
P. indicum CBS 115.63 (Isotype)
0.98/98
P. indicum CBS 179.81 (type of Penicillium gerundense)
P. chermesinum CBS 231.81 T
P. chermesinum DTO 298-I8
0.98/98
P. chermesinum DTO 317-F7
P. chermesinum CBS 117279
P. cuddlyae PPRI 26355 T
P. coffeae CBS 119387 T
0.99/93
1/97
P. phoeniceum DTO 259-B9
P. phoeniceum CBS 249.32 T
0.99/95
Penicillium longiconidiophorum sp. nov. CBS 141831 T
0.95/100
Penicillium longiconidiophorum sp. nov. DTO 092-C6
P. aspericonidium sp. nov. CBS 141832 T
P. charlesii CBS 304.48 T
P. fellutanum CBS 229.81 T
P. fellutanum CBS 501.73
P. fellutanum CBS 172.44
1/-
0.96/82
P. fellutanum CBS 415.69 (type of P. ebenbitarianum)
P. fellutanum CBS 152.45
Penicillium fusiforme sp. nov. CBS 250.66 T
1/100
P. charlesii DTO 175-H7
P. charlesii CBS 100234
1/-
P. charlesii CBS 326.59 (type of P. atrovirens)
P. charlesii DTO 058-H2
P. charlesii CBS 330.59 (type of P. fellutanum var nigrocastaneum)
P. lunae PPRI 25881 T
P. costaricense CBS 140998 T
P. chrysogenum CBS 306.48
0.02