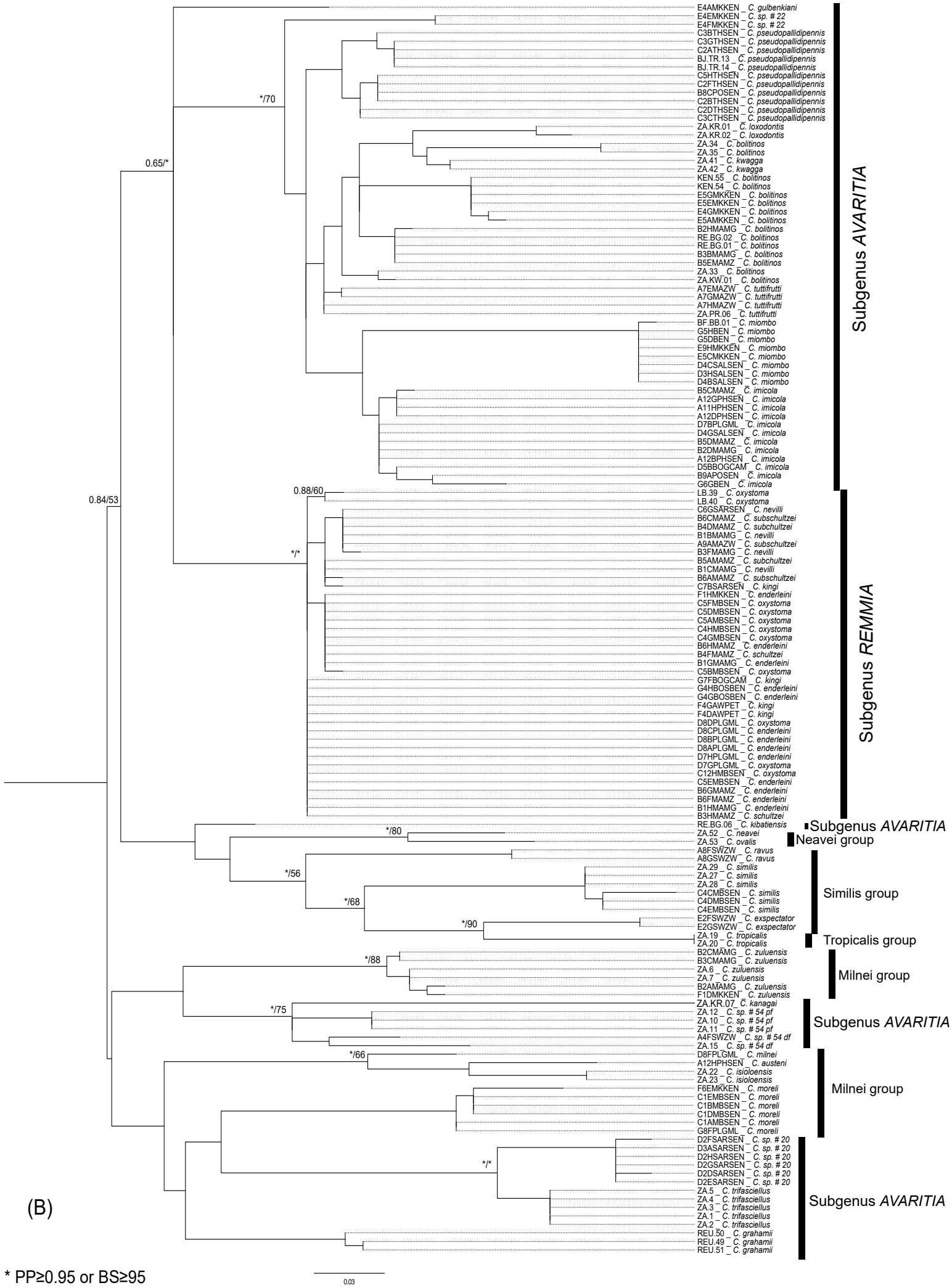

(B)

* PP≥0.95 or BS≥95