



1. View from the driveway looking west



2. View from the garden looking south



3. View of the roof from the garden



4. View of the bedroom below morphed roof



5. View of window and door detail below roof



6. View towards dining room below roof



7. Detail of door head below roof



8. Detail of chimney



9. View of chimney below roof



10. View of dining room from living room

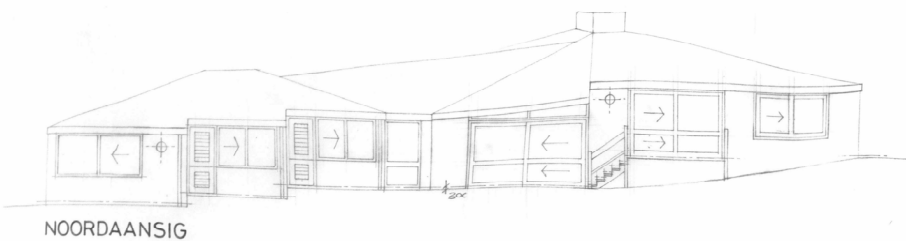

NOORDAANSIG

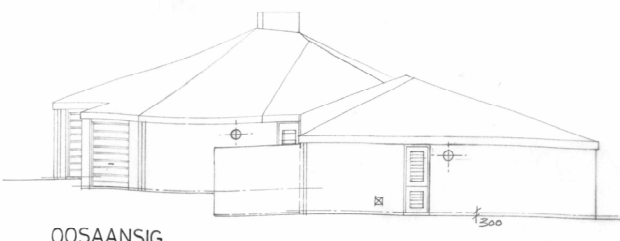

OOSAANSIG

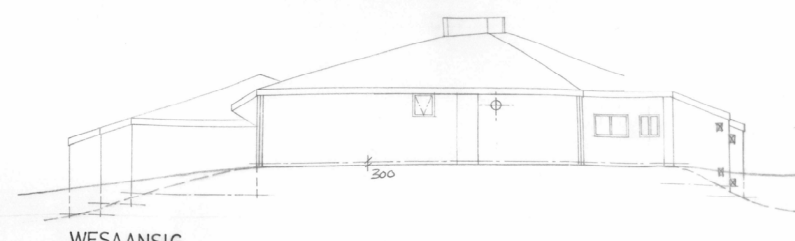

WESAANSIG



SUIDAANSIG



INGANG-AANSIG

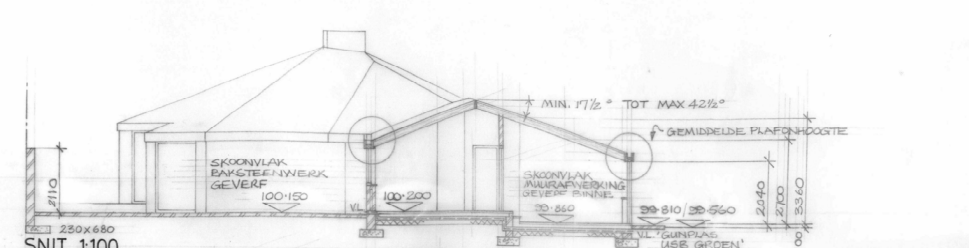

SNIT 1:100

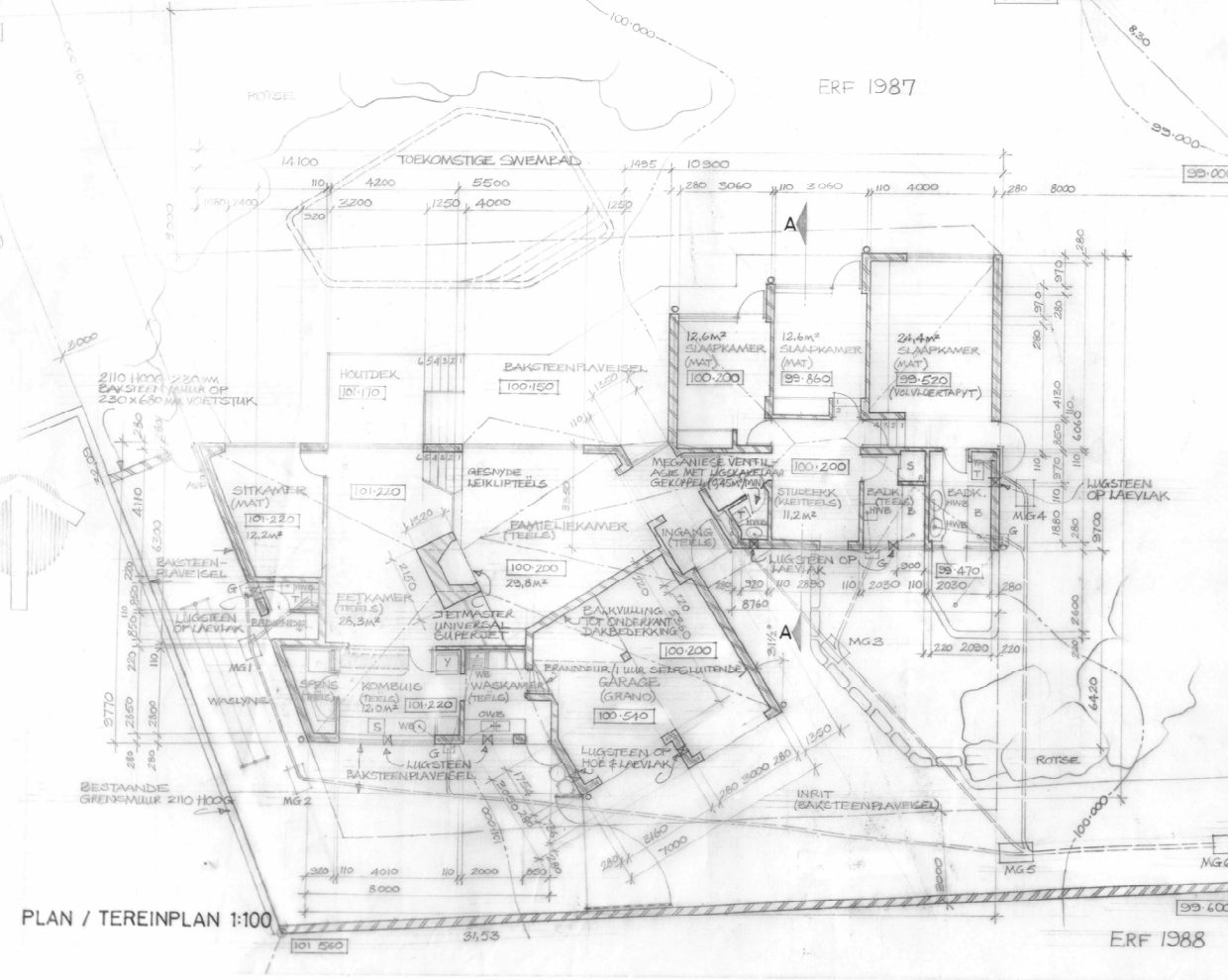
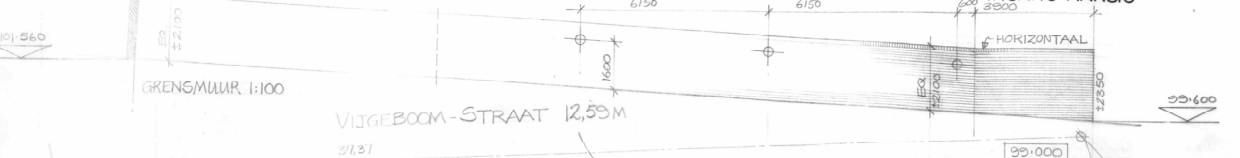

PLAN / TEREINPLAN 1:100

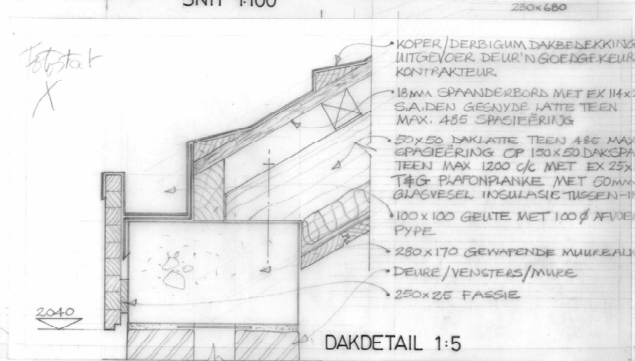

DAKDETAIL 1:5

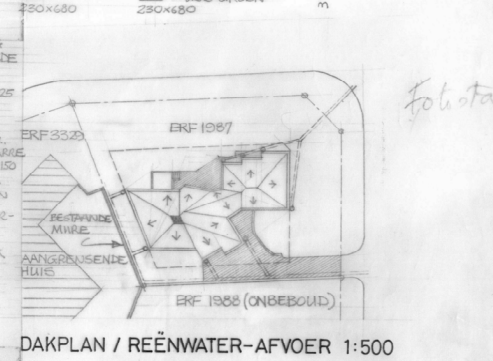

DAKPLAN / REÛNWA-TER-AFVOER 1:500

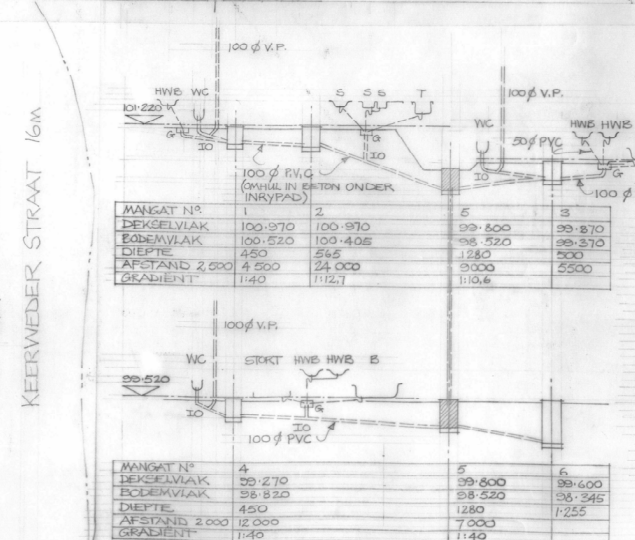

RIOOLSNIT 1:100

MANGAT N°	1	2	3	4
DEKSELVLAK	100-970	100-970	99-800	99-870
BODEWVLAK	100-520	100-408	98-720	98-370
DIËPTE	450	565	1280	500
AFSTAND 2.000	4.500	24.000	9.000	5500
GRADIENT	1:40	1:12,7	1:10,6	

MANGAT N°	4	5	6
DEKSELVLAK	99-270	99-800	99-600
BODEWVLAK	98-820	98-520	98-345
DIËPTE	450	1280	1:255
AFSTAND 2.000	12.000	7.000	
GRADIENT	1:40	1:40	

- HEROENINGS # NOTAS 16-02-84
1. ALLE WARE SKOONVLAKEKSTEEWWEK GEVEERF BINNE DABEITTE
 2. BINNE AFGEWERTE YDEWVLAK MIN 500MM EG BATE SKOONVLAK
 3. LUGSTEEN IN KOMBUS, BAKKAMERS EN MOTORHUIS 500MM OF 700MM EN AANSIGTE AANGEDUI
 4. BAKSTEENPLAVEISEL AAN NOORDEKANT (EN MUUR) 500MM
 5. "BETWACHTER" UNIVERSAL SUPREKET VUURHEED AANGEDUI
 6. BALKVULLING BY MOTORHUIS BINNENWEE AANGEDUI
 7. 1 WUR GENSWAATENDE-BRANDWEE AANGEDUI
- 30-05-84
1. HEROENINGS VAN VENSTERS IN AANSIGTE
 - 8-05-84 VENSTER BY SITKAMER
 - 28-05-84 BUITELISTE IS AANGEDUI (GRENSMUUR MOET 100G GROEBGEKEUR WORD)
- C 6/1/84 GRENSMUUR IS AANGEDUI

GABRIEL FAGAN
 ARGITEK
 BREESTRAT 156
 KAAPSTAD 8001
 TEL 412001

PROJEU HUIS NEETHLING
 ERF 1987 EVERSDALE
 DATUM 1-02-1984
 SKALA 1:100 1:5 1:500
 GETEKEN AM.WIJNE

TEKENING NO. 01