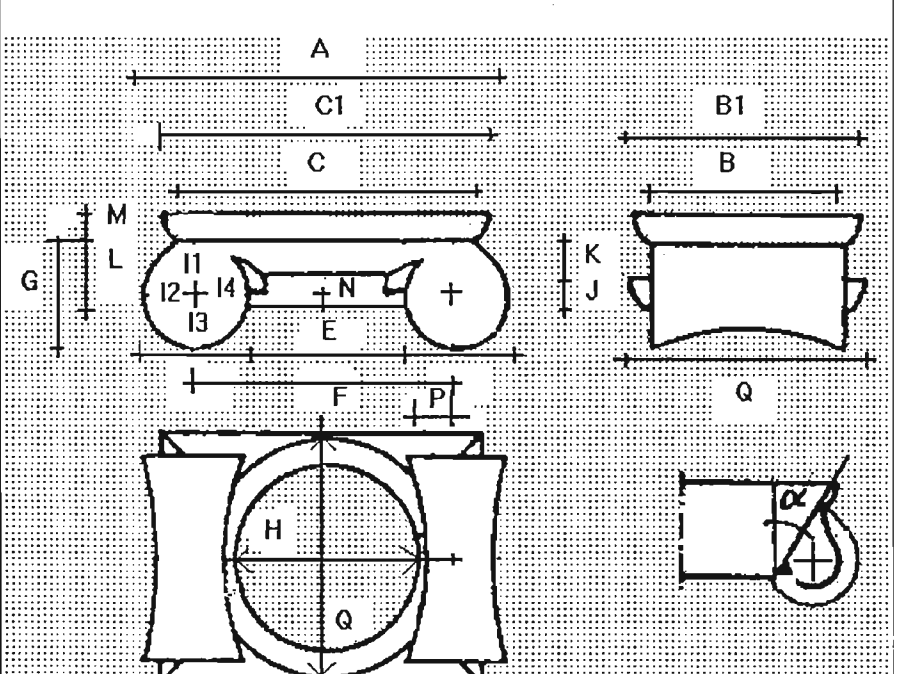


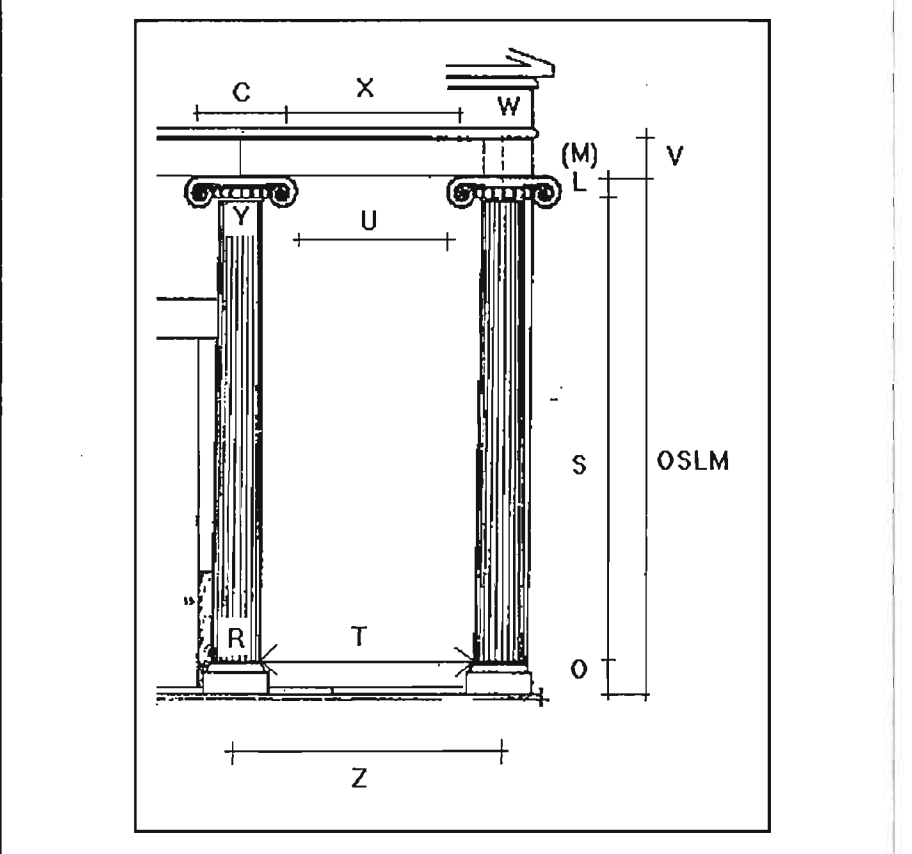
## APPENDIX 1 - TYPOLOGICAL ASPECTS OF ARCHAIC IONIC CAPITALS AND ARCHAIC IONIC BUILDINGS (UP TO 525 BC)

- \* Table 1.1 Chronologically put spreadsheet of quantitatively described Archaic Ionic standard capitals up to 489 BC
- \* Table 1.2 Chronologically put spreadsheet of qualitatively described Archaic Ionic standard capitals up to 489 BC
- \* Table 1.3 Chronologically and geographically put spreadsheet of quantitatively described first-generation Archaic Ionic standard capitals (up to 525 BC)
- \* Table 1.4 Chronologically and geographically put spreadsheet of qualitatively described first-generation Archaic Ionic standard capitals (up to 525 BC)
- \* Table 1.5 Chronologically put quantitative description of façade elements of Ionic buildings up to 525 BC.
- \* Table 1.6 Effect of Gruben (1991; 1996, Fig17; 1997, Fig40) on discernable proportional relationships in the façades of pre-525 BC Archaic Ionic buildings.\*  
(\*See Chapter 3, Table 3.13)

The spreadsheet tables are included on 1,44" computer disk in Excel® 5.0a for MS Windows® 3.11 (See the sachet on the front cover of the library copy of the dissertation). Copyright for the spreadsheets resides with the author.



Augmentation of the diagram by Theodorescu (1980)



Original elevation by Gruben (1989)

TABLE 1.1  
CHRONOLOGICALLY PUT  
There are also nos. 3, 4, 3.3, 4.3, 4.7, 5, 6, 7, 8, 9, 10, 11, 12, 13, 14, 15, 16, 17, 18, 19, 20, 21, 22, 23, 24, 25, 26, 27, 28, 29, 30, 31, 32, 33, 34, 35, 36, 37, 38, 39, 40, 41, 42, 43, 44, 45, 46, 47, 48, 49, 50, 51, 52, 53, 54, 55, 56, 57, 58, 59, 60, 61, 62, 63, 64, 65, 66, 67, 68, 69, 70, 71, 72, 73, 74, 75, 76, 77, 78, 79, 80, 81, 82, 83, 84, 85, 86, 87, 88, 89, 90, 91, 92, 93, 94, 95, 96, 97, 98, 99, 100, 101, 102, 103, 104, 105, 106, 107, 108, 109, 110, 111, 112, 113, 114, 115, 116, 117, 118, 119, 120, 121, 122, 123, 124, 125, 126, 127, 128, 129, 130, 131, 132, 133, 134, 135, 136, 137, 138, 139, 140, 141, 142, 143, 144, 145, 146, 147, 148, 149, 150, 151, 152, 153, 154, 155, 156, 157, 158, 159, 160, 161, 162, 163, 164, 165, 166, 167, 168, 169, 170, 171, 172, 173, 174, 175, 176, 177, 178, 179, 180, 181, 182, 183, 184, 185, 186, 187, 188, 189, 190, 191, 192, 193, 194, 195, 196, 197, 198, 199, 200, 201, 202, 203, 204, 205, 206, 207, 208, 209, 210, 211, 212, 213, 214, 215, 216, 217, 218, 219, 220, 221, 222, 223, 224, 225, 226, 227, 228, 229, 230, 231, 232, 233, 234, 235, 236, 237, 238, 239, 240, 241, 242, 243, 244, 245, 246, 247, 248, 249, 250, 251, 252, 253, 254, 255, 256, 257, 258, 259, 260, 261, 262, 263, 264, 265, 266, 267, 268, 269, 270, 271, 272, 273, 274, 275, 276, 277, 278, 279, 280, 281, 282, 283, 284, 285, 286, 287, 288, 289, 290, 291, 292, 293, 294, 295, 296, 297, 298, 299, 300, 301, 302, 303, 304, 305, 306, 307, 308, 309, 310, 311, 312, 313, 314, 315, 316, 317, 318, 319, 320, 321, 322, 323, 324, 325, 326, 327, 328, 329, 330, 331, 332, 333, 334, 335, 336, 337, 338, 339, 340, 341, 342, 343, 344, 345, 346, 347, 348, 349, 350, 351, 352, 353, 354, 355, 356, 357, 358, 359, 360, 361, 362, 363, 364, 365, 366, 367, 368, 369, 370, 371, 372, 373, 374, 375, 376, 377, 378, 379, 380, 381, 382, 383, 384, 385, 386, 387, 388, 389, 390, 391, 392, 393, 394, 395, 396, 397, 398, 399, 400, 401, 402, 403, 404, 405, 406, 407, 408, 409, 410, 411, 412, 413, 414, 415, 416, 417, 418, 419, 420, 421, 422, 423, 424, 425, 426, 427, 428, 429, 430, 431, 432, 433, 434, 435, 436, 437, 438, 439, 440, 441, 442, 443, 444, 445, 446, 447, 448, 449, 450, 451, 452, 453, 454, 455, 456, 457, 458, 459, 460, 461, 462, 463, 464, 465, 466, 467, 468, 469, 470, 471, 472, 473, 474, 475, 476, 477, 478, 479, 480, 481, 482, 483, 484, 485, 486, 487, 488, 489, 490, 491, 492, 493, 494, 495, 496, 497, 498, 499, 500, 501, 502, 503, 504, 505, 506, 507, 508, 509, 510, 511, 512, 513, 514, 515, 516, 517, 518, 519, 520, 521, 522, 523, 524, 525, 526, 527, 528, 529, 530, 531, 532, 533, 534, 535, 536, 537, 538, 539, 540, 541, 542, 543, 544, 545, 546, 547, 548, 549, 550, 551, 552, 553, 554, 555, 556, 557, 558, 559, 560, 561, 562, 563, 564, 565, 566, 567, 568, 569, 570, 571, 572, 573, 574, 575, 576, 577, 578, 579, 580, 581, 582, 583, 584, 585, 586, 587, 588, 589, 590, 591, 592, 593, 594, 595, 596, 597, 598, 599, 600, 601, 602, 603, 604, 605, 606, 607, 608, 609, 610, 611, 612, 613, 614, 615, 616, 617, 618, 619, 620, 621, 622, 623, 624, 625, 626, 627, 628, 629, 630, 631, 632, 633, 634, 635, 636, 637, 638, 639, 640, 641, 642, 643, 644, 645, 646, 647, 648, 649, 650, 651, 652, 653, 654, 655, 656, 657, 658, 659, 660, 661, 662, 663, 664, 665, 666, 667, 668, 669, 670, 671, 672, 673, 674, 675, 676, 677, 678, 679, 680, 681, 682, 683, 684, 685, 686, 687, 688, 689, 690, 691, 692, 693, 694, 695, 696, 697, 698, 699, 700, 701, 702, 703, 704, 705, 706, 707, 708, 709, 710, 711, 712, 713, 714, 715, 716, 717, 718, 719, 720, 721, 722, 723, 724, 725, 726, 727, 728, 729, 730, 731, 732, 733, 734, 735, 736, 737, 738, 739, 740, 741, 742, 743, 744, 745, 746, 747, 748, 749, 750, 751, 752, 753, 754, 755, 756, 757, 758, 759, 760, 761, 762, 763, 764, 765, 766, 767, 768, 769, 770, 771, 772, 773, 774, 775, 776, 777, 778, 779, 780, 781, 782, 783, 784, 785, 786, 787, 788, 789, 790, 791, 792, 793, 794, 795, 796, 797, 798, 799, 800, 801, 802, 803, 804, 805, 806, 807, 808, 809, 810, 811, 812, 813, 814, 815, 816, 817, 818, 819, 820, 821, 822, 823, 824, 825, 826, 827, 828, 829, 830, 831, 832, 833, 834, 835, 836, 837, 838, 839, 840, 841, 842, 843, 844, 845, 846, 847, 848, 849, 850, 851, 852, 853, 854, 855, 856, 857, 858, 859, 860, 861, 862, 863, 864, 865, 866, 867, 868, 869, 870, 871, 872, 873, 874, 875, 876, 877, 878, 879, 880, 881, 882, 883, 884, 885, 886, 887, 888, 889, 890, 891, 892, 893, 894, 895, 896, 897, 898, 899, 900, 901, 902, 903, 904, 905, 906, 907, 908, 909, 910, 911, 912, 913, 914, 915, 916, 917, 918, 919, 920, 921, 922, 923, 924, 925, 926, 927, 928, 929, 930, 931, 932, 933, 934, 935, 936, 937, 938, 939, 940, 941, 942, 943, 944, 945, 946, 947, 948, 949, 950, 951, 952, 953, 954, 955, 956, 957, 958, 959, 960, 961, 962, 963, 964, 965, 966, 967, 968, 969, 970, 971, 972, 973, 974, 975, 976, 977, 978, 979, 980, 981, 982, 983, 984, 985, 986, 987, 988, 989, 990, 991, 992, 993, 994, 995, 996, 997, 998, 999, 1000.

PERIOD

< 600 BC

ION-1

ION-2

ION-3

ION-4

ION-5

ION-6

ION-7

ION-8

ION-9

ION-10

ION-11

ION-12

ION-13

ION-14

ION-15

ION-16

ION-17

ION-18

ION-19

ION-20

ION-21

ION-22

ION-23

ION-24

ION-25

ION-26

ION-27

ION-28

ION-29

ION-30

ION-31

ION-32

ION-33

ION-34

ION-35

ION-36

ION-37

ION-38

ION-39

ION-40

ION-41

ION-42

ION-43

ION-44

ION-45

ION-46

ION-47

ION-48

ION-49

ION-50

ION-51

ION-52

ION-53

ION-54

ION-55

ION-56

ION-57

ION-58

ION-59

ION-60

ION-61

ION-62

ION-63

ION-64

ION-65

ION-66

ION-67

ION-68

ION-69

ION-70

ION-71

ION-72

ION-73

ION-74

ION-75

ION-76

ION-77

ION-78

ION-79

ION-80

ION-81

ION-82

ION-83

ION-84

ION-85

ION-86

ION-87

ION-88

ION-89

ION-90

ION-91

ION-92

ION-93

ION-94

ION-95

ION-96

ION-97

ION-98

ION-99

ION-100

ION-101

ION-102

ION-103

ION-104

ION-105

ION-106

ION-107

ION-108

ION-109

ION-110

ION-111

ION-112

ION-113

ION-114

ION-115

ION-116

ION-117

ION-118

ION-119

ION-120

ION-121

ION-122

ION-123

ION-124

ION-125

ION-126

ION-127

ION-128

ION-129

ION-130

ION-131

ION-132

ION-133

ION-134

ION-135

ION-136

ION-137

ION-138

ION-139

ION-140

ION-141

ION-142

ION-143

ION-144

ION-145

ION-146

ION-147

ION-148

ION-149

ION-150

ION-151

ION-152

ION-153

ION-154

ION-155

ION-156

ION-157

ION-158

ION-159

ION-160

ION-161

ION-162

ION-163

ION-164

ION-165

ION-166



Symbol	LEGEND TO TABLE 1.2, 1.4, and 2.1	Item
0	The specific aspect is not present	
X [XTb]	Aspect present [Sub-aspects shown through letters referring to highlight in legend]	
X* or *	There is a remark regarding the aspect in the capital description - main text	
not ident	Aspect has not been identified	
unpubl	No documented information regarding the aspect is available	
damage	Due to damage detail aspect cannot be discerned	
lost	The element on which the aspect appears has been removed/lost/altared	
unfinished	The aspect of the capital element has been left unfinished	
Organisation	Standard dimension present	Ell ; Foot; Qt Ft; dactyl
	FRONT ELEVATION	3-Dimensional modular co-ordination
		Formal relation between eye & side column - top column
		Volute: Involute/Circle arcs 90°/Random arcs/Square
	VOLUTE/ECHINUS PLAN	Echinus ordered around capital axis
		Square/Hexa-/Octa/Decagon/Rectangle/Rectangle across
	SIDE ELEVATION	Opposing faces: Inclined/Vertical
Bottom plane extended to cushion		
Plan	BOTTOM PLANE	Echinus continues under cushion
	TOP PLANE	Cushion and bottom plane at the same level
Edge corresponds with junction of volute		
Enlarged by addition: Spandrel palmette/Angle/Curved abacus		
Enlarged by change in volute outline outward		
Profile differs on opposing front elevations		
Front elevation	Volutes	Profile differs on opposing front elevations
		Volute descends with: Obuse angle / Curve
		Flat
		Convex
		Concave
		Decorated
		Horizontal channel bottom: Angular/Bow/Cord/Upturned cord
		Horizontal channel bottom: Total line straight
		Separated between volutes under top plane
		Vertically ascending under top plane (Accolising)
		Echinus
	Round (Volute channel exterior): Single/Double	
	Round with border	
	Line: Flat painted line / Raised rectangular moulding	
	Incised	
	Absent above the echinus	
	Theoretical centre point only	
	Flat: Painted/Defined by groove or bead/Hollow	
	Convex	
	Rosette: Small (eye)/Big (occupying whole volute)	
	Other profiled: Circle/s with centre point/Spiral wheel	
	Early Ionian: Smooth/Flat leaf/Round leaf/border/no border	
	Ionian egg-and-tongue: Round oval/Pointed	
Lesbian/Dorian cyma / Superimposed cyma		
Dome/Cavetto/Torus-smooth/Torus-ribbed		
Profiled surface/Smooth surface		
Fixed to: Total shaft/Drum segment		
INTERMEDIATE SPACE	Well defined between echinus and canal	
	Spandrel palmette on capital bearing offset	
	Spandrel palmette in volute- and horizontal canal angle	
	Profiled/Smooth	
Side elevation	FORM	CYLINDER
		Double-trumpet cylinder shape
	Ornament	Block
		STRAP
		SCALES
		PLANTS
		FLUTES & SEPERATING ELEMENTS
		FLUTES
		FLUTES
		FLUTES

TABLE 1.3	MAINLAND										N AFRICAN										ISLAND IONIAN										NAXIAN										MILESIAN										EAST IONIAN																																																	
	ATHENEAN 550-525 BC				AEGINA 625-550 BC			KYRENE 625-550 BC			PARIAN 625-550 BC				PARIAN 550-25 BC						NAXIAN 625-550 BC										NAXIAN 550-25 BC										MILESIAN 550-25 BC					EAST IONIAN 625-550 BC					EAST IONIAN 550-25 BC					SAMIAN 500-BC																																												
	ION-74	ION-74	ION-30	ION-30	ION-22	ION-22	ION-14	ION-14	ION-10	ION-10	ION-23	ION-23	ION-17	ION-17	ION-69	ION-69	ION-1	ION-1	ION-4	ION-4	ION-24	ION-24	ION-7	ION-7	ION-6	ION-6	ION-11	ION-11	ION-18	ION-18	ION-20	ION-20	ION-5	ION-5	ION-64	ION-64	ION-25	ION-25	ION-15	ION-15	ION-45	ION-45	ION-28	ION-28	ION-16	ION-16	ION-29	ION-29	ION-58	ION-58	ION-59	ION-59	ION-61	ION-61																																														
Geographically and Chronologically put	Up to 425 BC [No Ion-9, 19, 34, 68, 73, 75, 76, 82]										NAME AND ORIGIN OF ARTEFACT																																																																																									
Up to 425 BC [No Ion-9, 19, 34, 68, 73, 75, 76, 82]																																																																																																				
NAME AND ORIGIN OF ARTEFACT																																																																																																				
Up to 425 BC [No Ion-9, 19, 34, 68, 73, 75, 76, 82]																																																																																																				
NAME AND ORIGIN OF ARTEFACT																																																																																																				
Up to 425 BC [No Ion-9, 19, 34, 68, 73, 75, 76, 82]																																																																																																				
NAME AND ORIGIN OF ARTEFACT																																																																																																				
Up to 425 BC [No Ion-9, 19, 34, 68, 73, 75, 76, 82]																																																																																																				
NAME AND ORIGIN OF ARTEFACT																																																																																																				
Up to 425 BC [No Ion-9, 19, 34, 68, 73, 75, 76, 82]																																																																																																				
NAME AND ORIGIN OF ARTEFACT																																																																																																				
Up to 425 BC [No Ion-9, 19, 34, 68, 73, 75, 76, 82]																																																																																																				
NAME AND ORIGIN OF ARTEFACT																																																																																																				
Up to 425 BC [No Ion-9, 19, 34, 68, 73, 75, 76, 82]																																																																																																				
NAME AND ORIGIN OF ARTEFACT																																																																																																				
Up to 425 BC [No Ion-9, 19, 34, 68, 73, 75, 76, 82]																																																																																																				
NAME AND ORIGIN OF ARTEFACT																																																																																																				
Up to 425 BC [No Ion-9, 19, 34, 68, 73, 75, 76, 82]																																																																																																				
NAME AND ORIGIN OF ARTEFACT																																																																																																				
Up to 425 BC [No Ion-9, 19, 34, 68, 73, 75, 76, 82]																																																																																																				
NAME AND ORIGIN OF ARTEFACT																																																																																																				
Up to 425 BC [No Ion-9, 19, 34, 68, 73, 75, 76, 82]																																																																																																				
NAME AND ORIGIN OF ARTEFACT																																																																																																				
Up to 425 BC [No Ion-9, 19, 34, 68, 73, 75, 76, 82]																																																																																																				
NAME AND ORIGIN OF ARTEFACT																																																																																																				
Up to 425 BC [No Ion-9, 19, 34, 68, 73, 75, 76, 82]																																																																																																				
NAME AND ORIGIN OF ARTEFACT																																																																																																				
Up to 425 BC [No Ion-9, 19, 34, 68, 73, 75, 76, 82]																																																																																																				
NAME AND ORIGIN OF ARTEFACT																																																																																																				
Up to 425 BC [No Ion-9, 19, 34, 68, 73, 75, 76, 82]																																																																																																				
NAME AND ORIGIN OF ARTEFACT																																																																																																				
Up to 425 BC [No Ion-9, 19, 34, 68, 73, 75, 76, 82]																																																																																																				
NAME AND ORIGIN OF ARTEFACT																																																																																																				
Up to 425 BC [No Ion-9, 19, 34, 68, 73, 75, 76, 82]																																																																																																				
NAME AND ORIGIN OF ARTEFACT																																																																																																				
Up to 425 BC [No Ion-9, 19, 34, 68, 73, 75, 76, 82]																																																																																																				
NAME AND ORIGIN OF ARTEFACT																																																																																																				
Up to 425 BC [No Ion-9, 19, 34, 68, 73, 75, 76, 82]																																																																																																				
NAME AND ORIGIN OF ARTEFACT																																																																																																				
Up to 425 BC [No Ion-9, 19, 34, 68, 73, 75, 76, 82]																																																																																																				
NAME AND ORIGIN OF ARTEFACT																																																																																																				
Up to 425 BC [No Ion-9, 19, 34, 68, 73, 75, 76, 82]																																																																																																				
NAME AND ORIGIN OF ARTEFACT																																																																																																				
Up to 425 BC [No Ion-9, 19, 34, 68, 73, 75, 76, 82]																																																																																																				
NAME AND ORIGIN OF ARTEFACT																																																																																																				
Up to 425 BC [No Ion-9, 19, 34, 68, 73, 75, 76, 82]																																																																																																				
NAME AND ORIGIN OF ARTEFACT																																																																																																				
Up to 425 BC [No Ion-9, 19, 34, 68, 73, 75, 76, 82]																																																																																																				
NAME AND ORIGIN OF ARTEFACT																																																																																																				
Up to 425 BC [No Ion-9, 19, 34, 68, 73, 75, 76, 82]																																																																																																				
NAME AND ORIGIN OF ARTEFACT																																																																																																				
Up to 425 BC [No Ion-9, 19, 34, 68, 73, 75, 76, 82]																																																																																																				
NAME AND ORIGIN OF ARTEFACT																																																																																																				
Up to 425 BC [No Ion-9, 19, 34, 68, 73, 75, 76, 82]																																																																																																				
NAME AND ORIGIN OF ARTEFACT																																																																																																				
Up to 425 BC [No Ion-9, 19, 34, 68, 73, 75, 76, 82]																																																																																																				
NAME AND ORIGIN OF ARTEFACT																																																																																																				
Up to 425 BC [No Ion-9, 19, 34, 68, 73, 75, 76, 82]																																																																																																				
NAME AND ORIGIN OF ARTEFACT																																																																																																				
Up to 425 BC [No Ion-9, 19, 34, 68, 73, 75, 76, 82]																																																																																																				
NAME AND ORIGIN OF ARTEFACT																																																																																																				
Up to 425 BC [No Ion-9, 19, 34, 68, 73, 75, 76, 82]																																																																																																				
NAME AND ORIGIN OF ARTEFACT																																																																																																				
Up to 425 BC [No Ion-9, 19, 34, 68, 73, 75, 76, 82]																																																																																																				
NAME AND ORIGIN OF ARTEFACT																																																																																																				
Up to 425 BC [No Ion-9, 19, 34, 68, 73, 75, 76, 82]																																																																																																				
NAME AND ORIGIN OF ARTEFACT																																																																																																				
Up to 425 BC [No Ion-9, 19, 34, 68, 73, 75, 76, 82]																																																																																																				
NAME AND ORIGIN OF ARTEFACT																																																																																																				
Up to 425 BC [No Ion-9, 19, 34, 68, 73, 75, 76, 82]																																																																																																				
NAME AND ORIGIN OF ARTEFACT																																																																																																				
Up to 425 BC [No Ion-9, 19, 34, 68, 73, 75, 76, 82]																																																																																																				
NAME AND ORIGIN OF ARTEFACT																																																																																																				
Up to 425 BC [No Ion-9, 19, 34, 68, 73, 75, 76, 82]																																																																																																				
NAME AND ORIGIN OF ARTEFACT																																																																																																				
Up to 425 BC [No Ion-9, 19, 34, 68, 73, 75, 76, 82]																																																																																																				
NAME AND ORIGIN OF ARTEFACT																																																																																																				
Up to 425 BC [No Ion-9, 19, 34, 68, 73, 75, 76,																																																																																																				



TABLE 1.5 Quantitative description of relevant facade elements of Ionic buildings up to 525 BC											
	Bld No.	Bld 1d	[Included for comparison]	Bld 12b		Bld 12b		Bld 3d		Bld 12c	
	Capital	[Tor-1 + bracket]		[Ion-24]		[As Ion-24]		[Ion - 7a]		[Ion - 5]	
I O N I C	Building	1sr Dipt Heraion [Zone E - corners]		Naxian Oikos interior, Delos		Naxian Oikos exter. west prodomos		Dionysos Temple IV, Iria, Naxos [Outer]		Prostáon, Naxian <i>Oikos</i> , Delos	
	Z	5250 [E]	Hendrich, 1997, Beil2 [Kienast]	2074	Gruben, 1972, p.323	ca 2460	Gruben, 1997, Fig.40	4080	Gruben, 1987, p.595	2921	Courbin, 1980, p.102
	T	3640	Resultant	1700	Resultant	ca 2173	Resultant	3310	Resultant	2278	Resultant
	O	535	Wesenberg, 1971, p.125	465	Ohnesorg, 1993, Plate 3	ca 650 [664 courbin?]		450	Gruben, 1987, p.596	362	Ohnesorg, 1993a, Plate 3
	S	9693	Hypoth. Resultant	4500	Ohnesorg, 1993, Plate 3	ca 4028	Resultant	7250	Resultant: Gruben, 1987, p.596	3168	Hypoth: Ohnesorg, 1993a
	R	1600-20	Hendrich, 1997, p.52 [Kienast]	376	Gruben, 1963, p.148	367	Courbin, 1980, Plate 5	770	Gruben, 1987, p.596	ca 480	Ohnesorg, 1993a, Plate 3
	Y	1320-70	Hendrich, 1997, p.52 [Kienast]	264	Gruben, 1963, p.148	264	[as inner - same capital]	660	Gruben, 1987, p.596	ca 420	Ohnesorg, 1993a, Plate 3
	U	3260	Between cymas	1414	Resultant	1800	Resultant	2295	Resultant	2063	Resultant
	OSLM	10480	Hypoth. Buschor, 1930, p.87	5135	Ohnesorg, 1993, Plate 3	4870	Gruben, 1997, p.348	8070	Hypoth: Gruben, 1987, p.596	3740	Ohnesorg, 1993a, Plate 3
	Q U A N T I T A T I V E	Bld No.	Bld 2d		Bld 21		Bld 22	Also Ohnesorg, 1993a	Bld 23		Bld 26
Capital		[Ion - 16a]	[OSLM includes plinth]	[Ion - 15]		[Ion - 25a]		No capitals		[Ion -26]	
Building		Artemision 'D', Ephesos [min col cent]		Lower Temple, Myus		Naxian Stoa, Delos [S.flank;aver cent]		Apollonion, Palati, Naxos		Apollonion, Phanai, Chios	
Z		5230	Bammer, 1972b, Fig.5	3141	Weber, 1967, Fig.2	2320 aver	Hellmann et al, 1979, p.99	4385	Gruben, 1972, Fig.13	lost	
T		3660	Resultant	2402	Resultant	1915 aver	Resultant	2764	Resultant	lost	
O		1320	Murray, 1889, Fig.5	486	Wesenberg, 1971, p.120	187	Hellmann et al, 1979, p.112	lost		470	Boardman, 1959, Fig.1a-b
S		lost		7829	Deduce	2735	Hellmann et al, 1979, p.99	lost		10048	Resultant
R		1575	Gruben, 1963, p.148	739	Weber, 1967, p.137	348	Vallois, 1966a, p.101	1621	Hypoth: Gruben, 1972, Note 4	920	BSA 1934/5, p.142
Y		1200	Gruben, 1963, p.148	614	Weber, 1967, p.137	255	Vallois, 1966a, p.101	lost		800	Hypoth: Capital bottom H]
U		2150	Resultant	1241	Resultant	1626	Resultant	not measrb		1400	Resultant
OSLM	18900	Gruben, 1966, p.158	ca 8868	Weber, 1967, p.138	3107	Hellmann et al, 1979, p.112	not measrb		11040	Hypoth*: Kirchhoff, 1988, p.275	
Q U A N T I T A T I V E	Bld No.	Bld 6d		Bld 1e		Bld 27		Bld 28			
	Capital	[Ion - 28a]		[Ion - 58a]		[Ion - 74a]		[No capitals]			
	Building	Archaic Didymeion, Didyma		Heraion IV (Polycratos), Samos		Enneakrounos, Athens		Temple 'A', Paros			
	Z	4188	Gruben, 1963, p.89, Fig.1	4730	Kienast, 1992, note 20	ca 2400	Thompson, 1972, Fig.50	2992	Gruben, 1982a, Fig.15		
	T	2879	Resultant	2840	Resultant	1874	Resultant	2032	Resultant		
	O	548	Knackfuss-Wiegand, 1941a, Tab82	730	Boardman, 1959, p.175, Fig.2b	110 [108-12]	Merrit, 1982, Fig.3-5	unknown			
	S	14248	Deduce	18411	Deduce: hypoth col height	lost		unknown			
	R	1309	Gruben, 1963, p.108	1890	Gruben, 1963, p.155	526 Bottom	Merrit, 1982, p.89, Fig.3	960	Gruben, 1982a, p.215 note 39a		
	Y	1038	Gruben, 1963, p.127	1500	Gruben, 1960, Fig.49	454	Merrit, 1982, p.89, Fig.1	775	Gruben, 1982a, p.214		
	U	1571	Resultant	1670	Resultant	1610	Resultant	not measrb			
OSLM	15450	Hypoth Gruben, 1963, 158	19930	Hypoth: Gruben, 1963, p.155	not measrb		8860	Hypoth: Gruben, 1982a, p.215			



**TABLE 1.6**

		Bld No.	Bld 1d	Bld 12b	12b	Bld 3d	Bld 12c	Bld 2d	Bld 21	Bld 6d	Bld 22	Bld 23	Bld 1e	Bld 26	Bld 27	Bld 28
		Date	ca 575 BC	ca 575BC	ca 575BC	570BC	<550BC	<550BC	550BC	ca 550 BC	550-40BC	550-24BC	540/500>BC	550-25BC	540-30BC	530-20BC
Effect of Gruben (1991; 1996, Fig17; 1997, Fig40) on proportions of pre-525 BC Archaic Ionic facades		Chronologically put first generation Ionic	1st Dipt Heraion, Samos [Col. type 'E' + Tor-1; Dims excl bracket]	Naxian Oikos interior, Delos [Ion-24] + Gruben, 1996, Fig.17	Naxian Oikos [Ext W][As Ion-24] + Gruben, 1997, Fig.40	Dionysos Temple IV ext, Iria + Gruben, 1991; 1996, Fig.17	Prostoon Naxian Oikos, Delos [Ion - 5] + Gruben, 1997, Fig.40	Artemision 'D', Ephesos [Ion - 16a] Gruben, 1996, Fig.17	Lower Temple, Myus [Ion - 15]	Archaic Didymeion, Didyma [Ion - 28a] + Gruben, 1996, Fig.17	Naxian Stoa [S, av cent], Delos [Ion - 25a] + Gruben, 1996, Fig.17	Apollonion, Palati, Naxos [No capitals]	Heraion Polycrates, Samos [Ion - 58a] Gruben, 1996, Fig.17	Apollonion, Phanaï, Chios [Ion - 26]	Eneakrounos, Athens [Ion - 74a]	Temple 'A', Paros [No capitals] Gruben, 1996, Fig.17
C R I T E R I A	Z	5250	2074	2460	4070	2921	5230	3141	4188	2320	4385	4730	3400	2400	2992	
	T	3640	1700	2173	3310	2278	3660	2402	2879	1915	2764	2840	2480	1874	2032	
	O	535	x	650	x	x	x	486	548	187	lost	x	470	110	unknown	
	S	9693	x	4028	x	lost	x	7829	14248	2735	lost	x	10048	lost	unknown	
	R	1610	376	367	760	480	1575	739	1309	350	1621	1890	920	526	960	
	Y	1345	264	264	660	420	1200	614	1038	255	lost	1500	800	454	775	
	OSLM	10480	5000	4870	6860	3610	12600	8868	15450	3110	not measrb	19930	11040	not measrb	8980	
	spira diam	x	439,5	x	x	x	2020	x	x	x	x	x	x	x	x	
	L	252	170	170	370	210	885	553	654	181	lost	789	522	199	lost	
	A	1520 [cyma]	660	660	1785	858	3080	1900	2617	694	lost	3060	2000	790	lost	
	C or C <sup>1</sup>	1420 [top]	474	474	1275	572	2060	1400	2190	442	lost	2510	1360	534	lost	
	U	3830	1414	1800	2295	2063	2150	1241	1571	1626	not measrb	1670	1400	1610	not measrb	
	X	3360	1600	1986	2805	2349	3170	1741	1998	1878	not measrb	2220	2040	1866	not measrb	
Y/R	0,84	0,70	0,72	0,87	0,88	0,76	0,83	0,79	0,73	not measrb	0,79	0,87	0,86	0,81		
OSLM/R	6,51	13,30	13,27	9,03	7,52	8,00	12,00	11,80	8,89	not measrb	10,54	12,00	not measrb	9,35		
Z/R	3,26	5,52	6,70	5,36	6,09	3,32	4,25	3,20	6,63	2,71	2,50	3,70	4,56	3,12		
T/R	2,26	4,52	5,92	4,36	4,75	2,32	3,25	2,20	5,47	1,71	1,50	2,70	3,56	2,12		
Z/OSLM	0,50	0,41	0,45	0,48	0,63	0,29	0,27	0,19	0,62	not measrb	0,14	0,22	not measrb	0,23		
X/OSLM	0,32	0,32	0,41	0,41	0,65	0,25	0,20	0,13	0,60	not measrb	0,11	0,18	not measrb	not measrb		
U/A	Not App	2,14	2,73	1,29	2,40	0,70	0,65	0,60	2,34	not measrb	0,55	0,70	not measrb	2,04	not measrb	
X/C	Not App	3,38	4,19	2,20	4,11	1,54	1,24	0,91	4,25	not measrb	0,88	1,50	3,49	not measrb		
Z/A	Not App	3,14	3,73	2,28	3,40	1,70	1,65	1,60	3,34	not measrb	1,55	1,70	3,04	not measrb		
Z/C	Not App	4,38	5,19	3,19	5,11	2,54	2,24	1,91	5,25	not measrb	1,88	2,50	4,49	not measrb		



## APPENDIX 2 DRAWINGS OF RELEVANT ARCHAIC PRE-IONIC, AEOLIC, AEOLICISING, CYMA , IONIC AND TORUS CAPITALS (625 up to 489 BC)

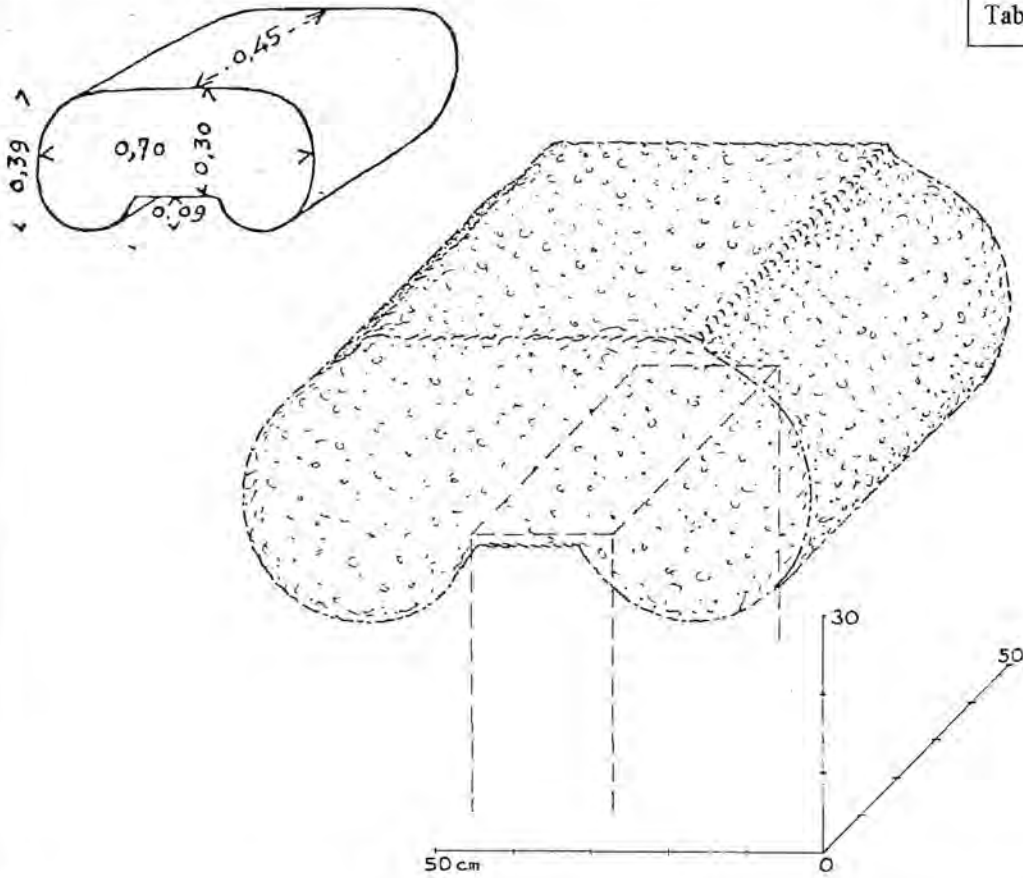
### Index

- A Stone non-standard Ionic capitals (Preion-) and Ionic standard capitals (Ion-).  
There are no capitals Ion-2, -3, -8, -33, -47, -49, -70, -71 and -79.
- B Aeolicising capitals (Iver-)  
There is no capital Iver-1.
- C Cyma capitals (Cym-)
- D Aeolic capitals (Aeol-)
- E Torus capitals (Tor-)
- F Visual lexicon of the Archaic Ionic Order and capital.



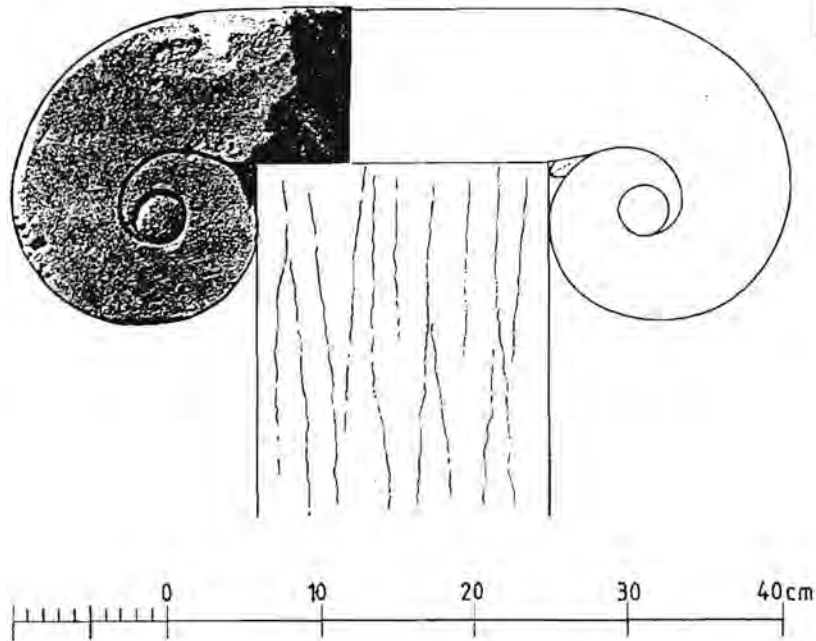
**A** Stone non-standard Ionic capitals (Preion-) and Ionic standard capitals (Ion-).  
There are no capitals Ion-2, -3, -8, -33, -47, -49, -70, -71 and -79.

Table Preion-1



Drwg/photo reference: Courby, 1921, Fig.5; Gruben, 1996, Fig.4.

Table Preion-2



Drwg/photo reference: Gruben, 1969, Fig.3 [His collage drawing, using the photograph of fragment 29 in Wiegand, 1941a, Plate 213 - F662A].



Table 1.

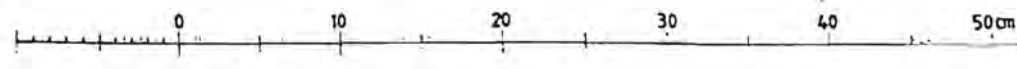
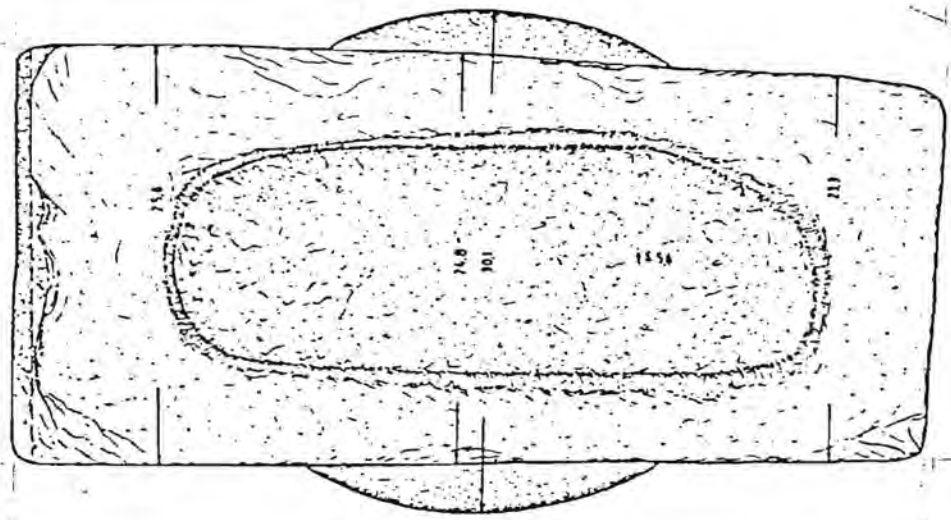
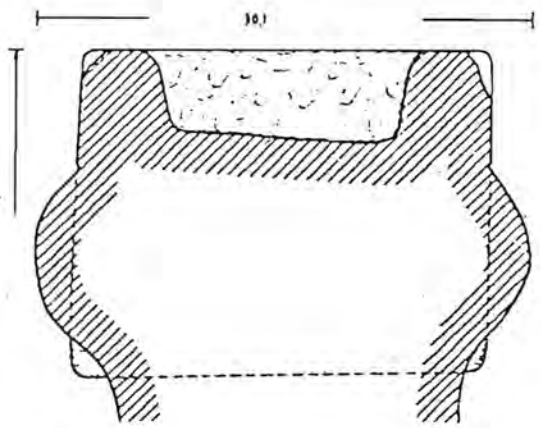
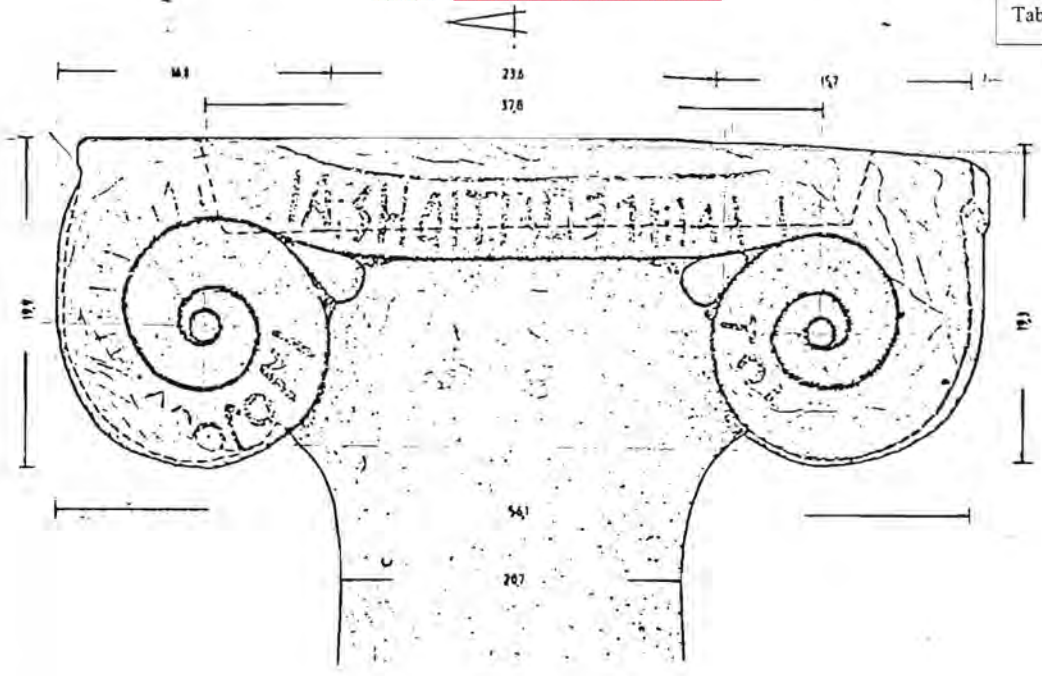
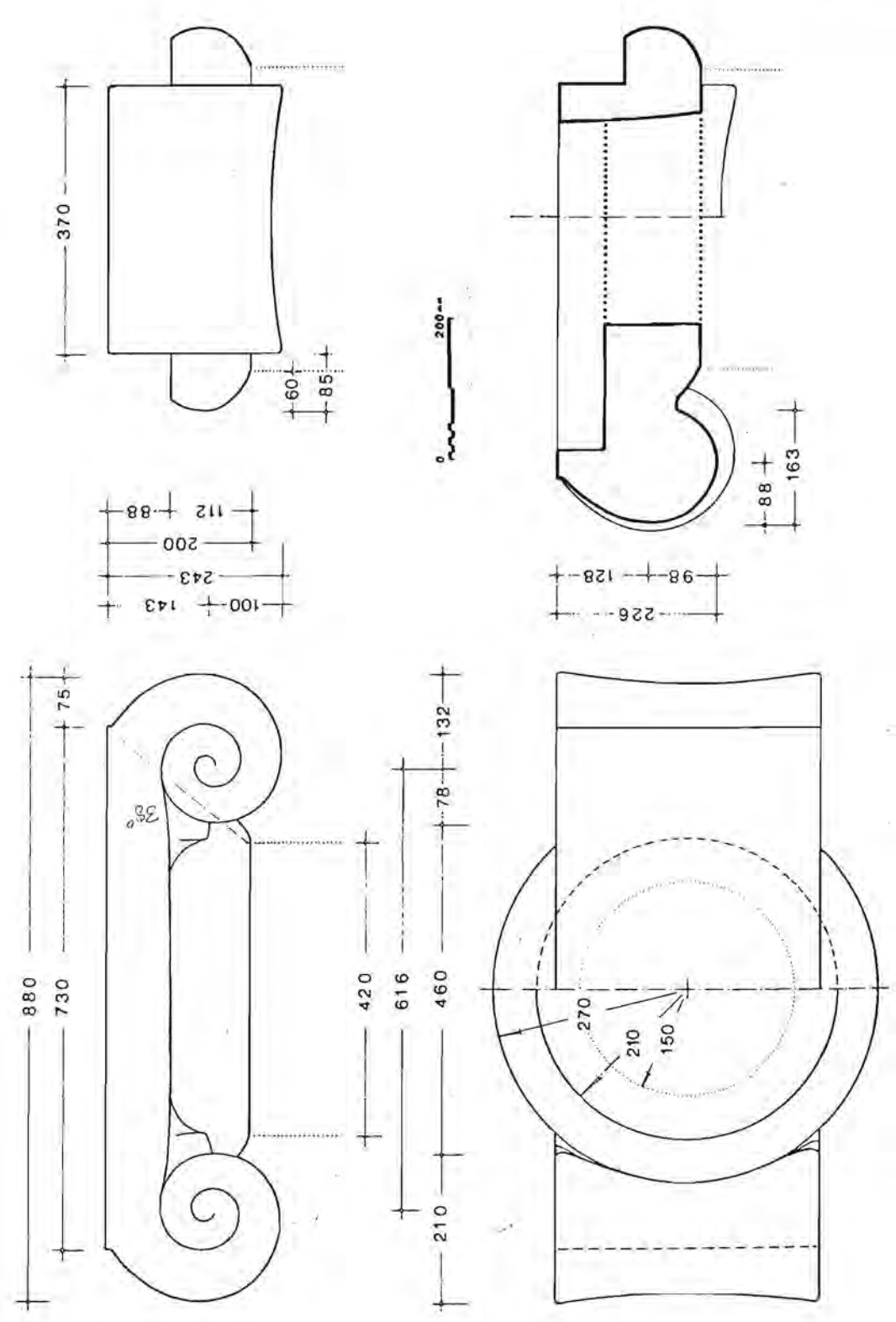




Table 4



DRAWING REF: Martin, 1973, Fig.13.



Table 5

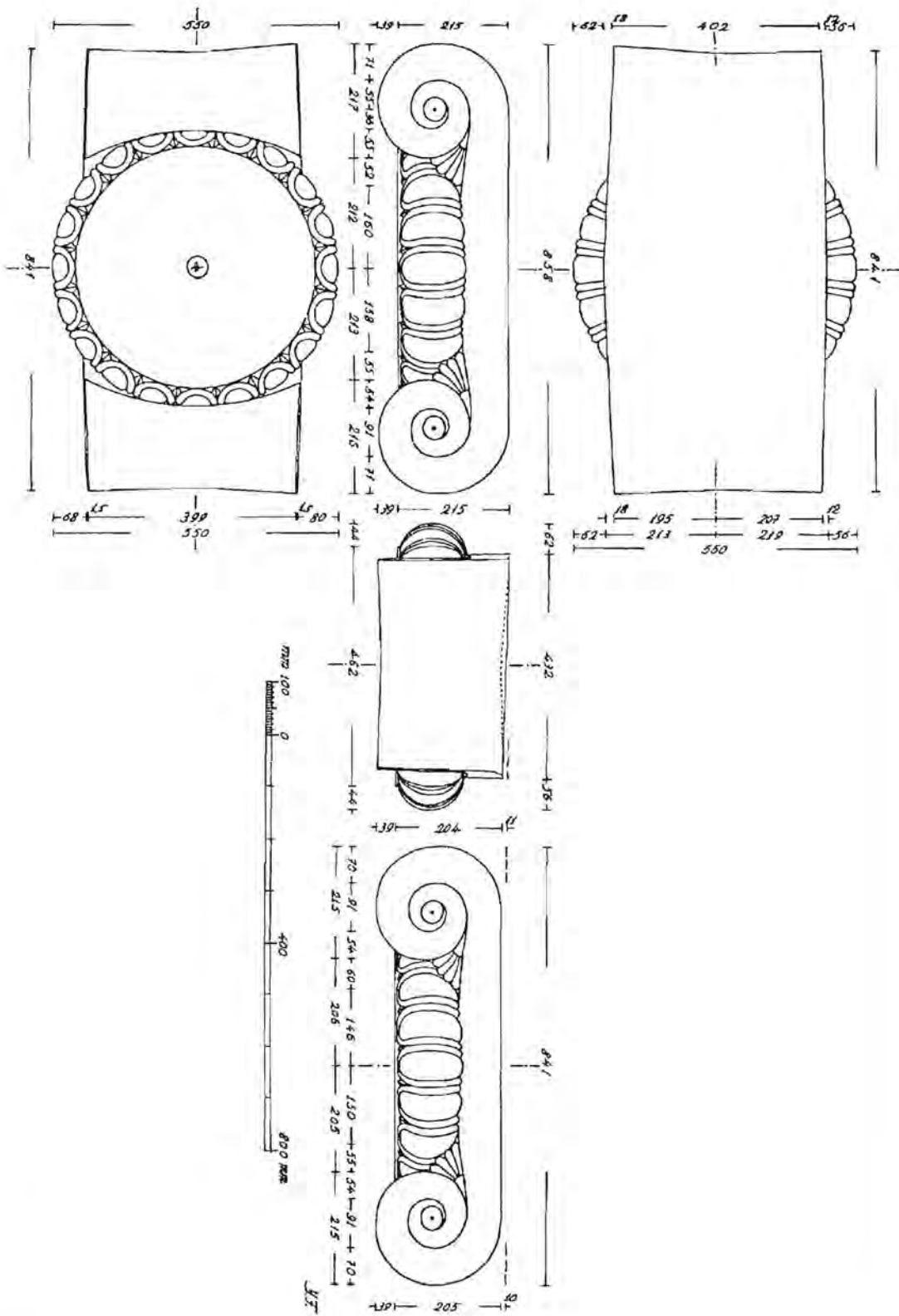




Table 6

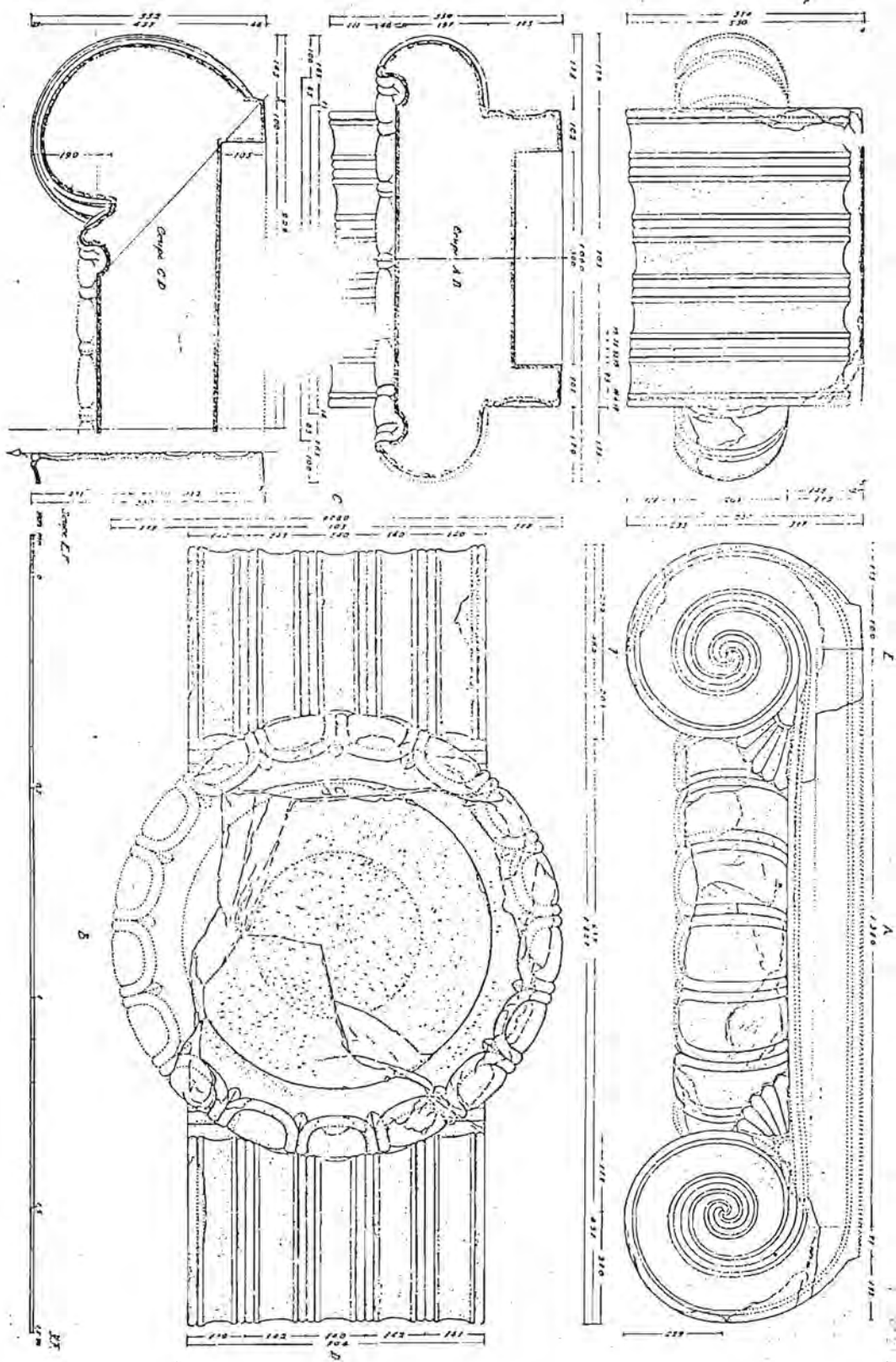
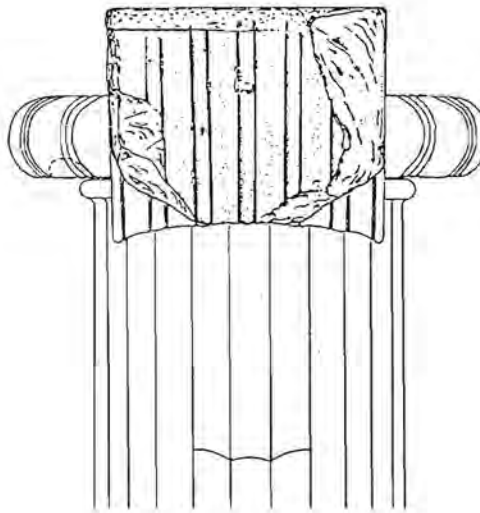
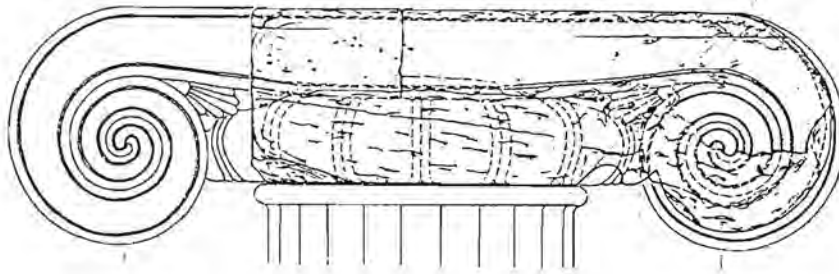
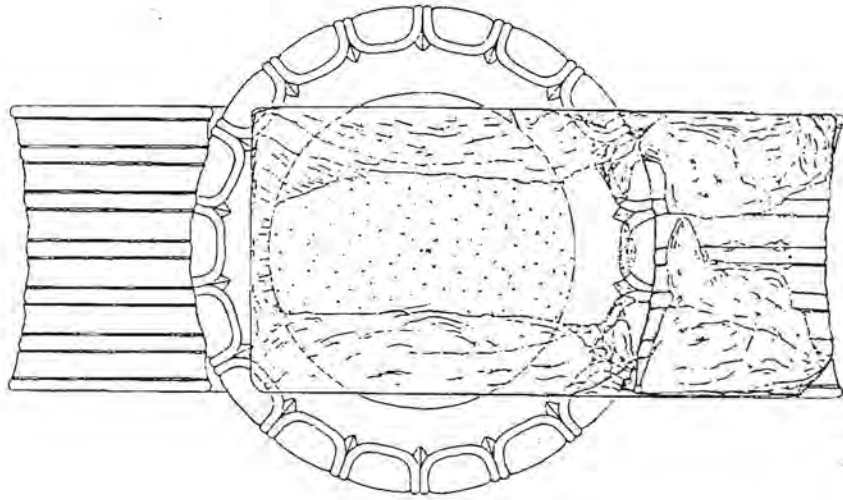




Table 7a



DRAWING REF: Gruben, 1987, Fig.41 [Also see Gruben, 1989, Fig.4 for back elevation].



Table Ion-9

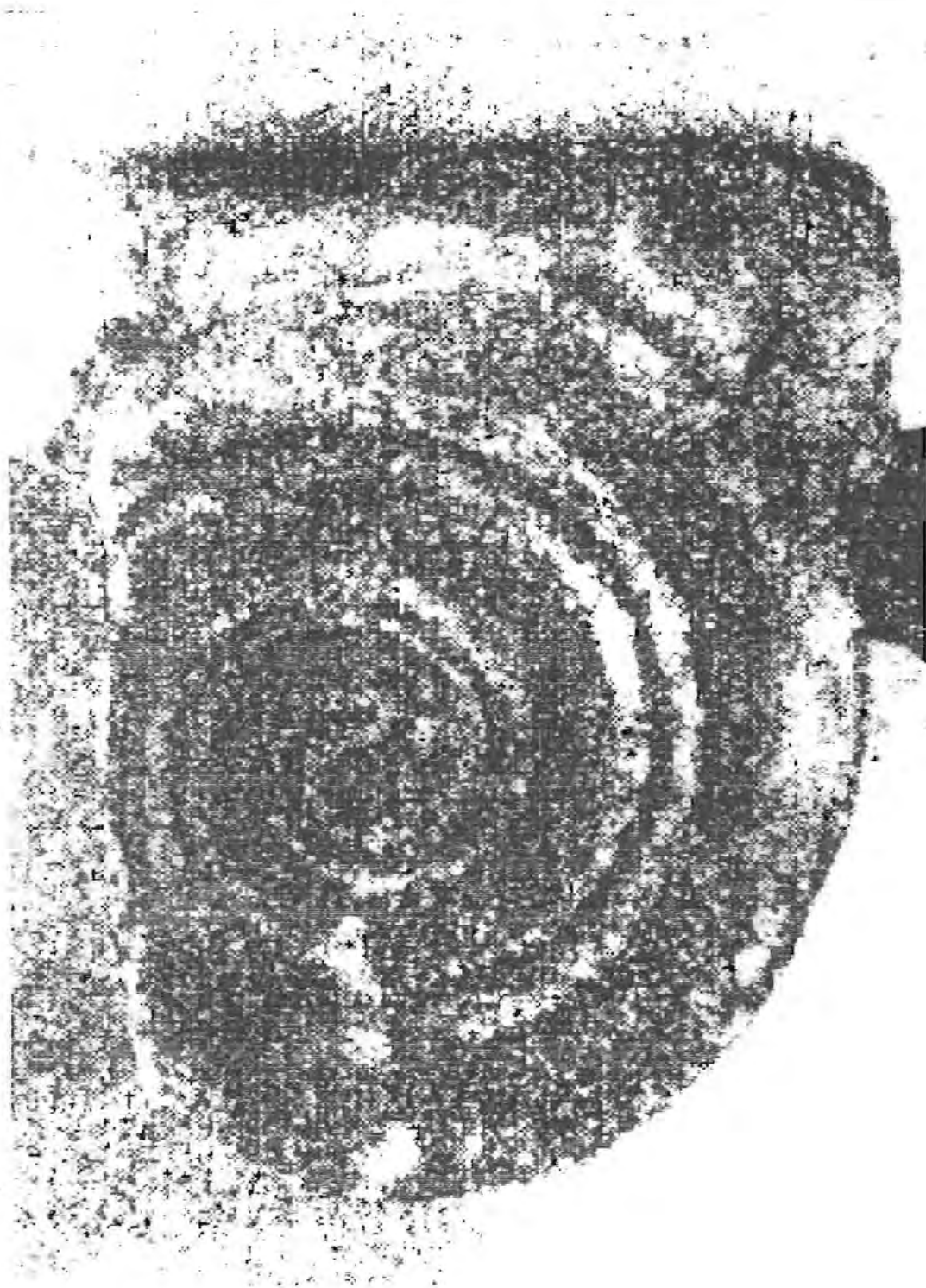




Table Ion-10

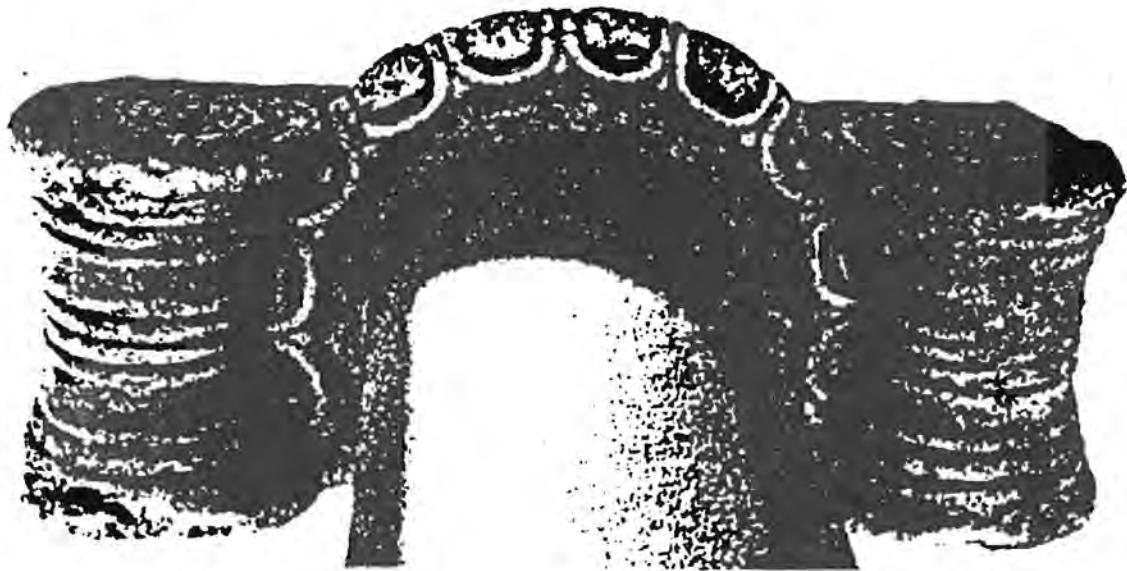




Table Ion-11

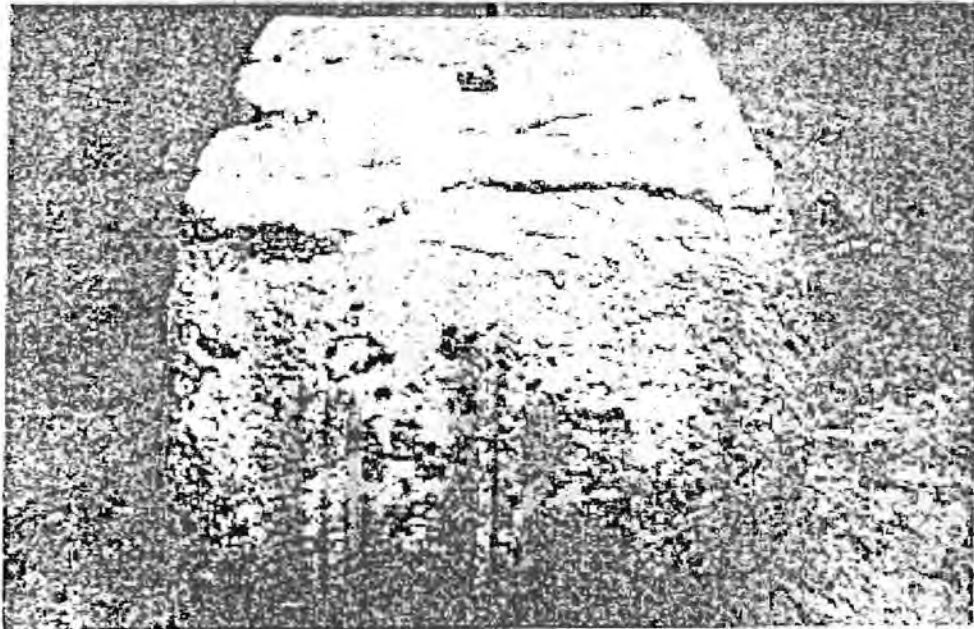
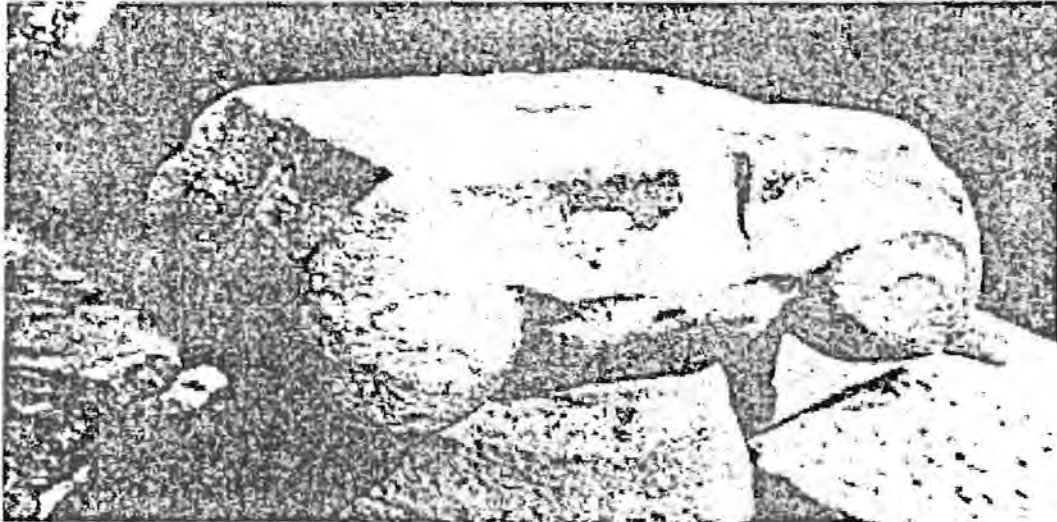
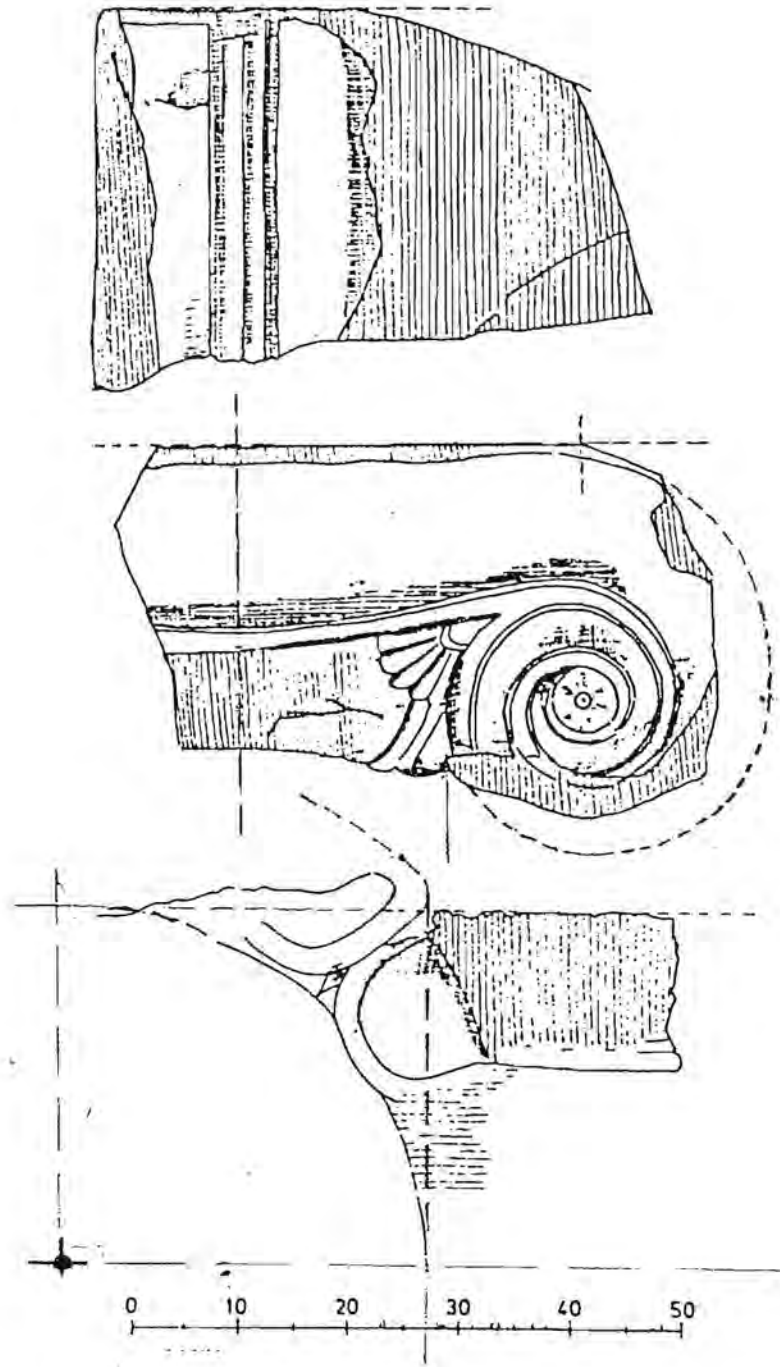




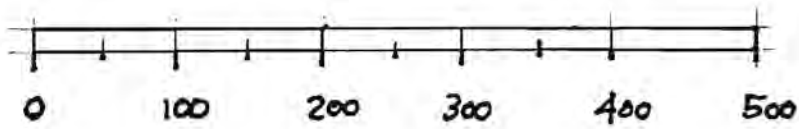
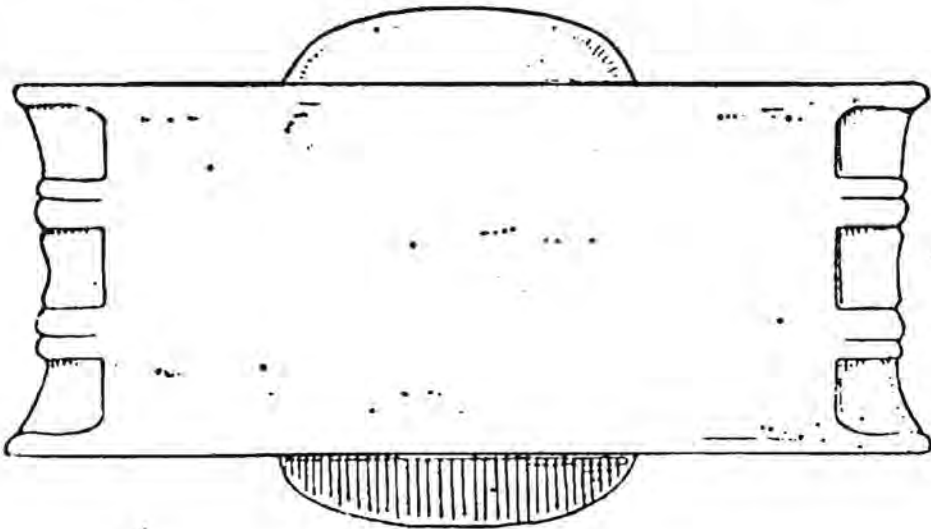
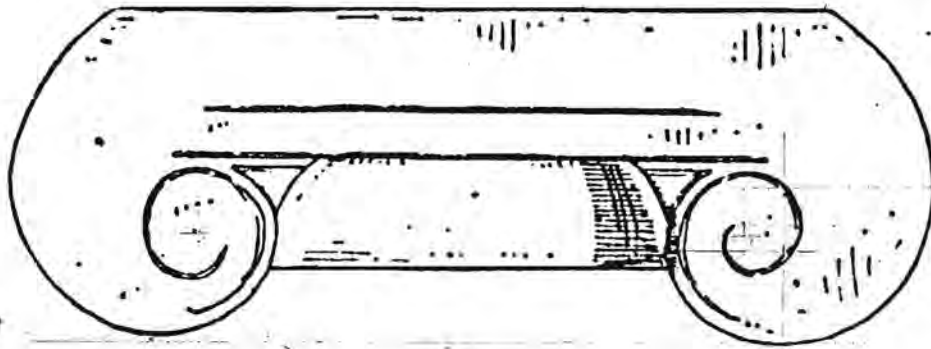
Table 12



DRAWING REF: Alzinger, 1972/3, Fig.13 [with notes and comments by author].



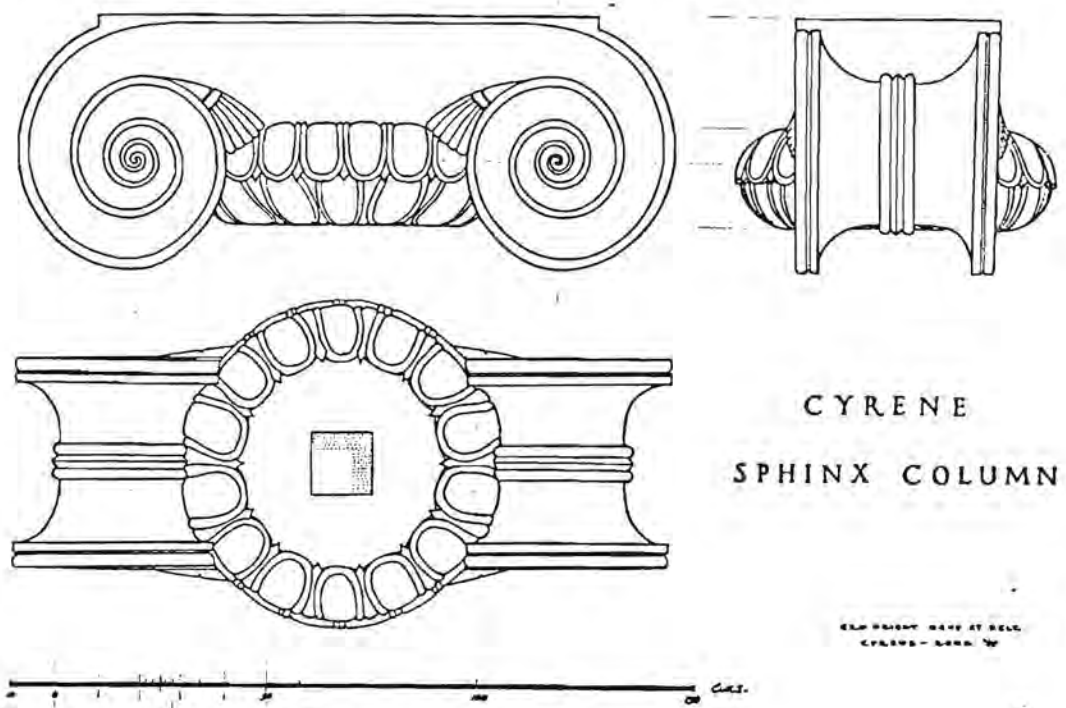
Table 13



DRAWING REF: Wiegand, 1904, Fig.1 [with notation and scale by the author].



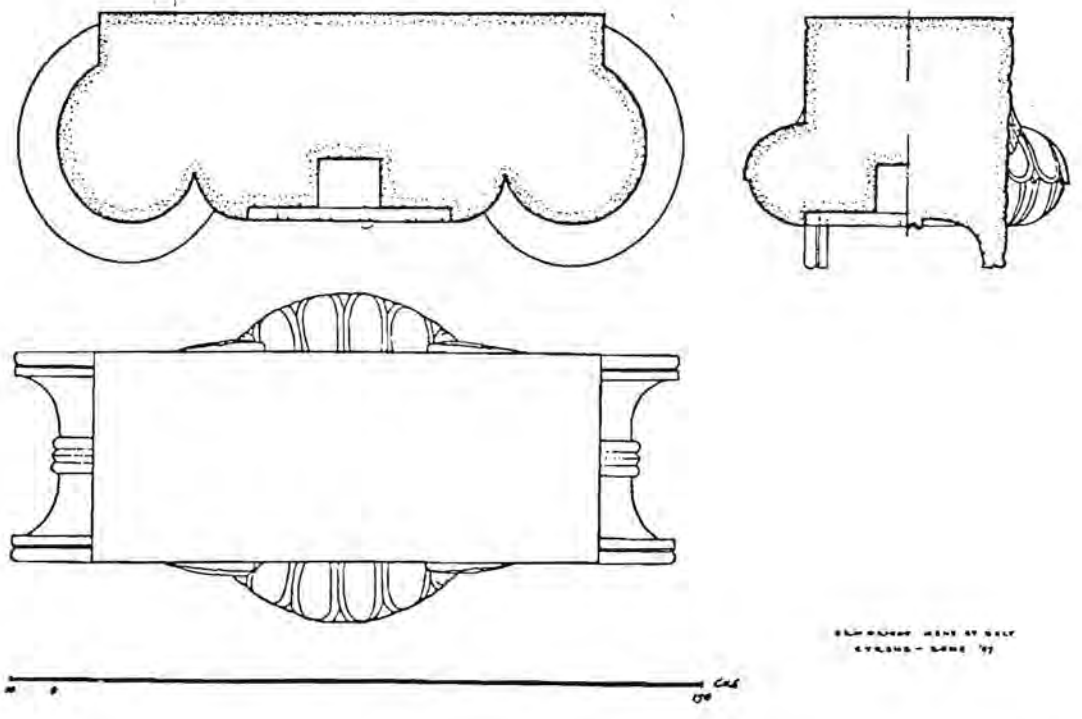
Table 14.



CYRENE  
SPHINX COLUMN

ELMINGTON MUSEUM AT HELI  
CYRENE - 1898 '99

ILL. 1  
Drawings by G. R. H. Wright



ELMINGTON MUSEUM AT HELI  
CYRENE - 1898 '99



Table Ion-15

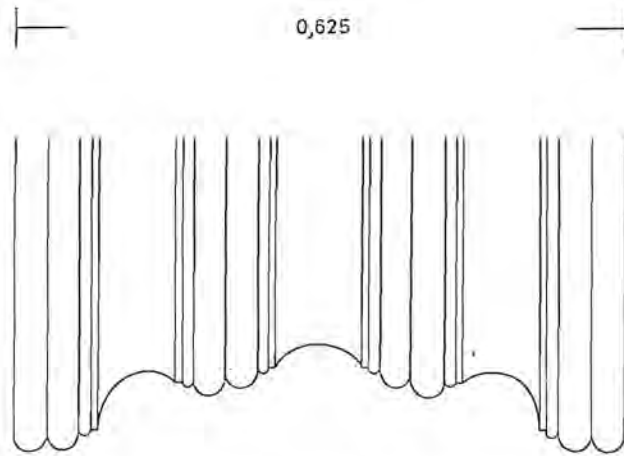


Abb. 5. Kapitell, Polster. Rekonstruktion

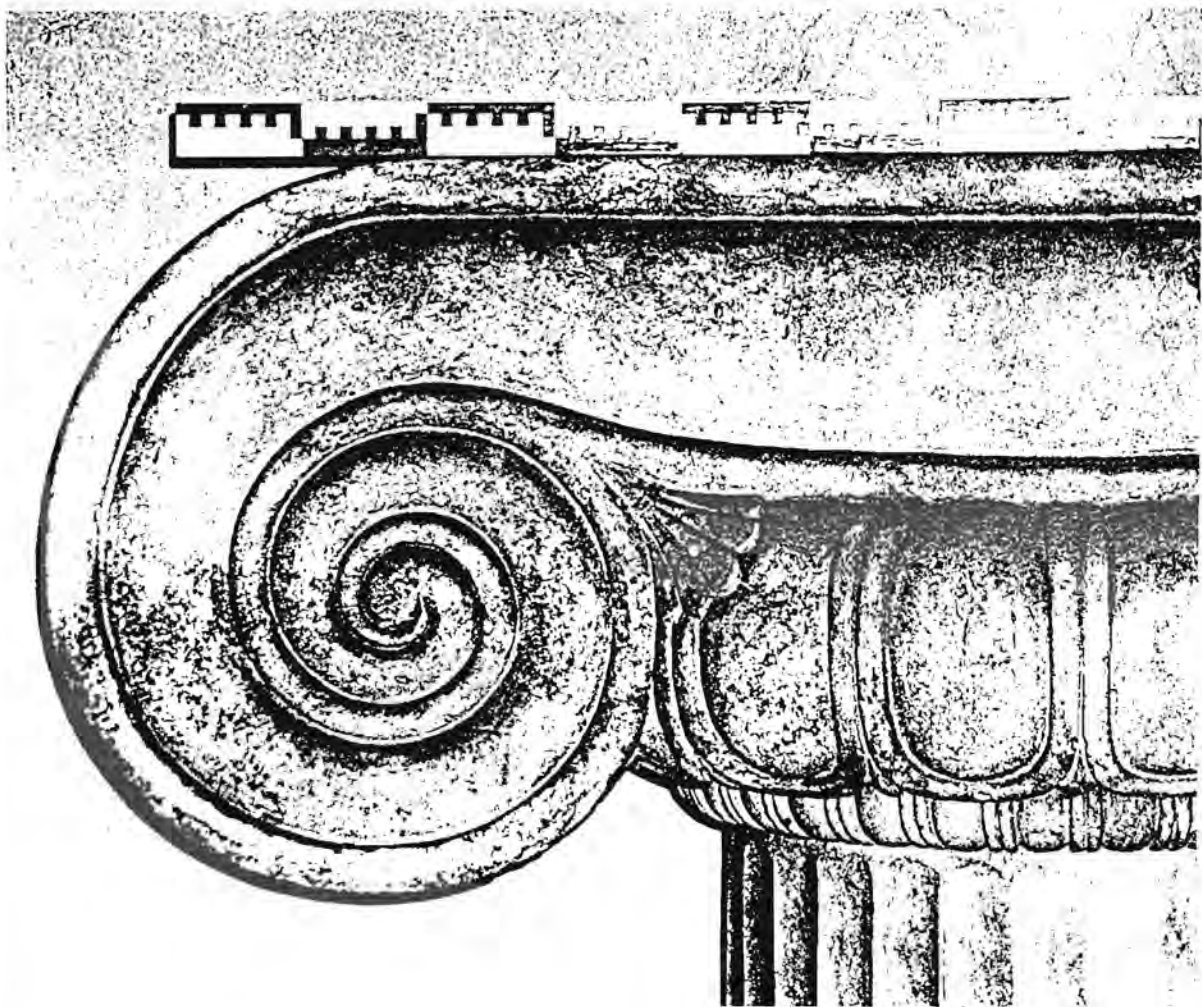




Table 16a

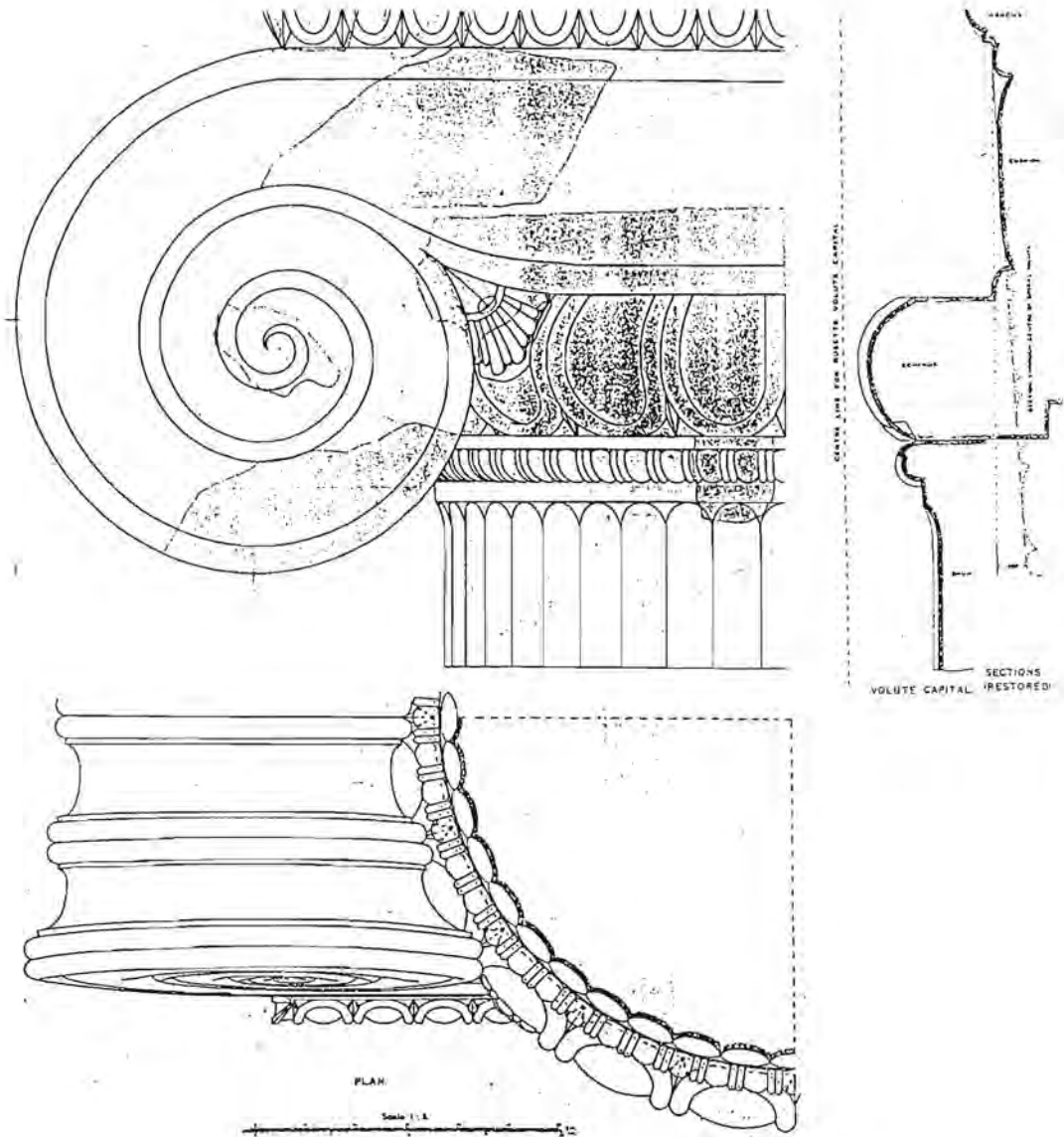
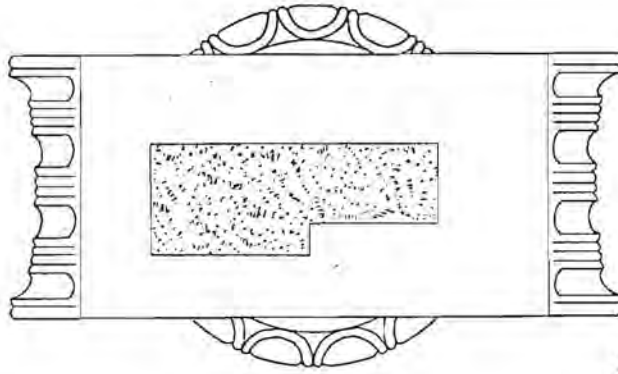
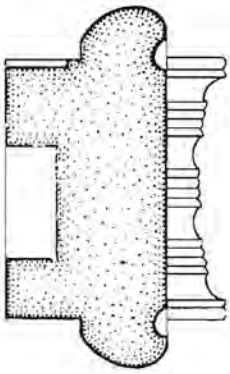
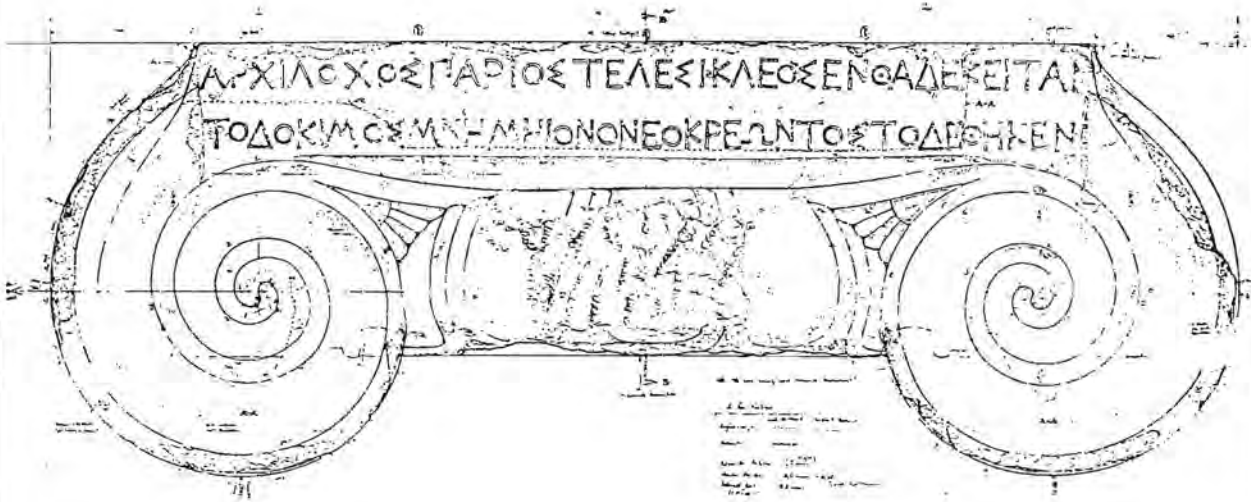




Table Ion-17



Α. Ορλ.

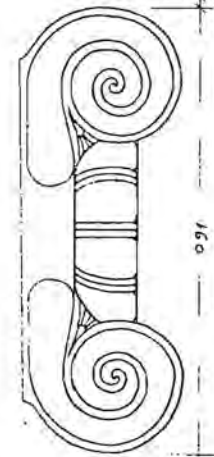
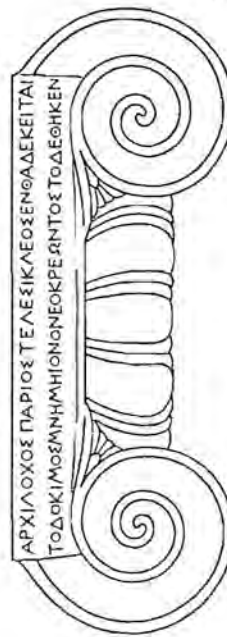
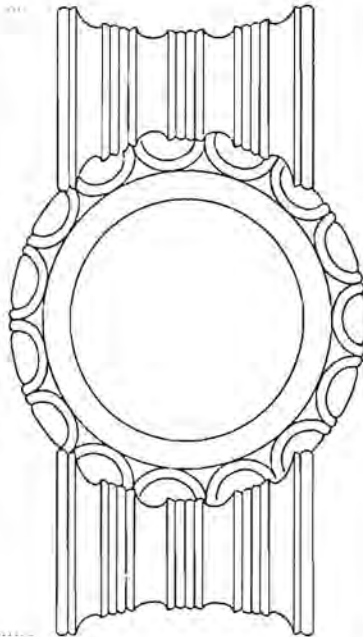
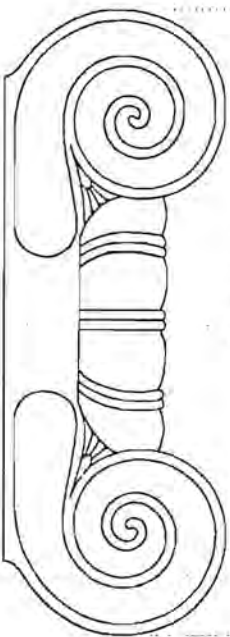
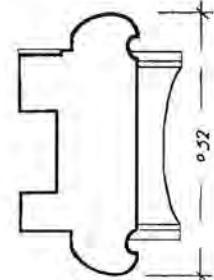






Table 18

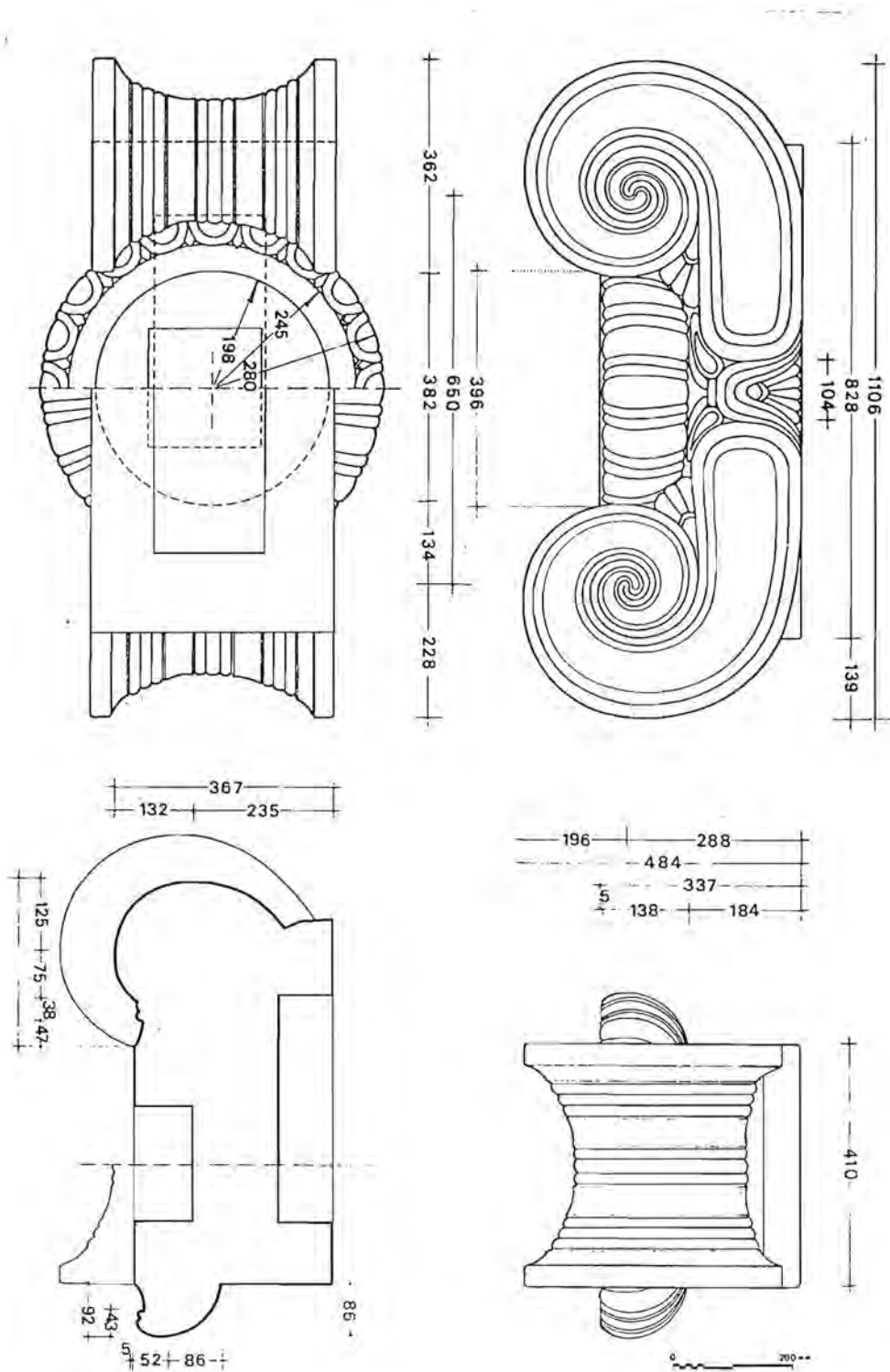


Table Ion-19

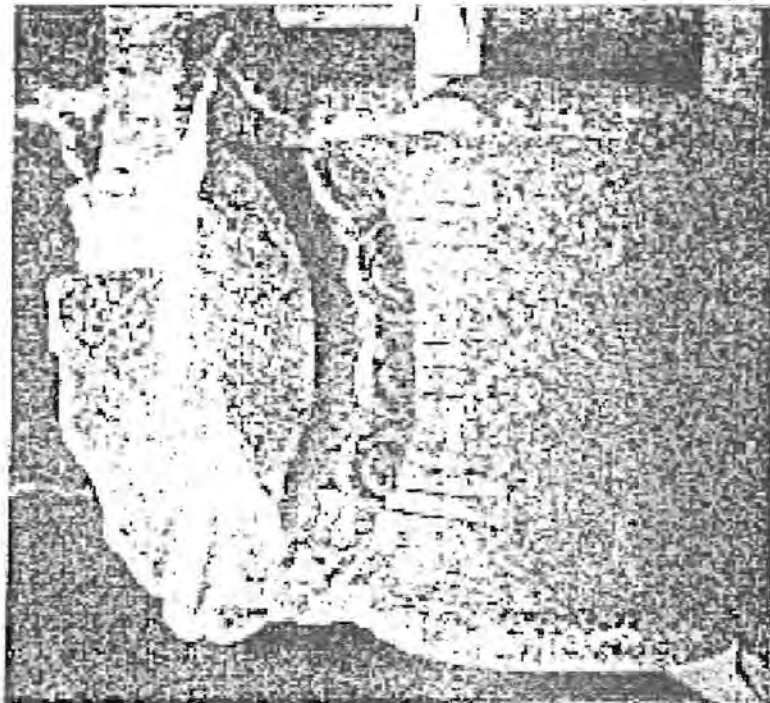




Table 20

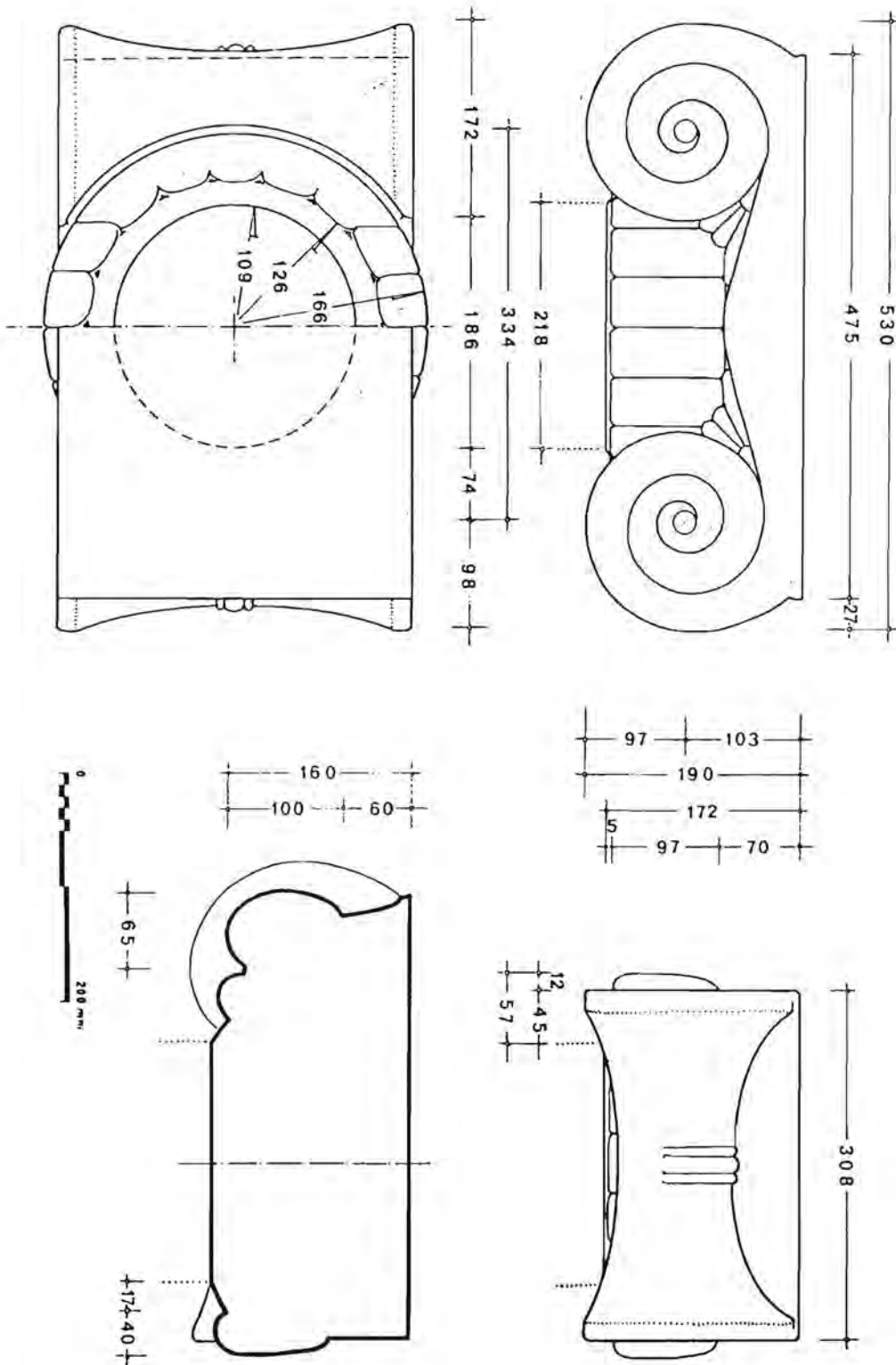


Table 21

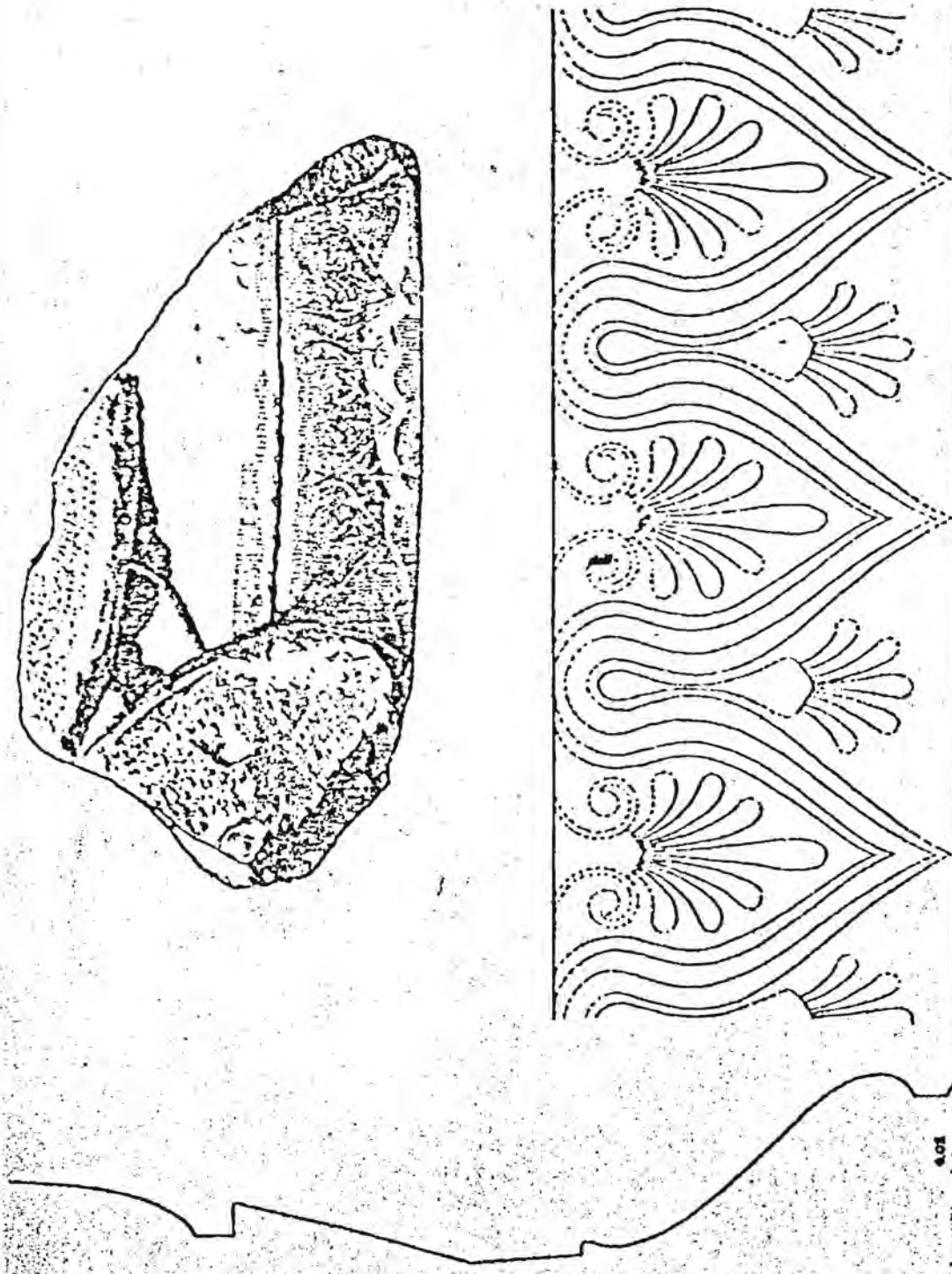




Table 22

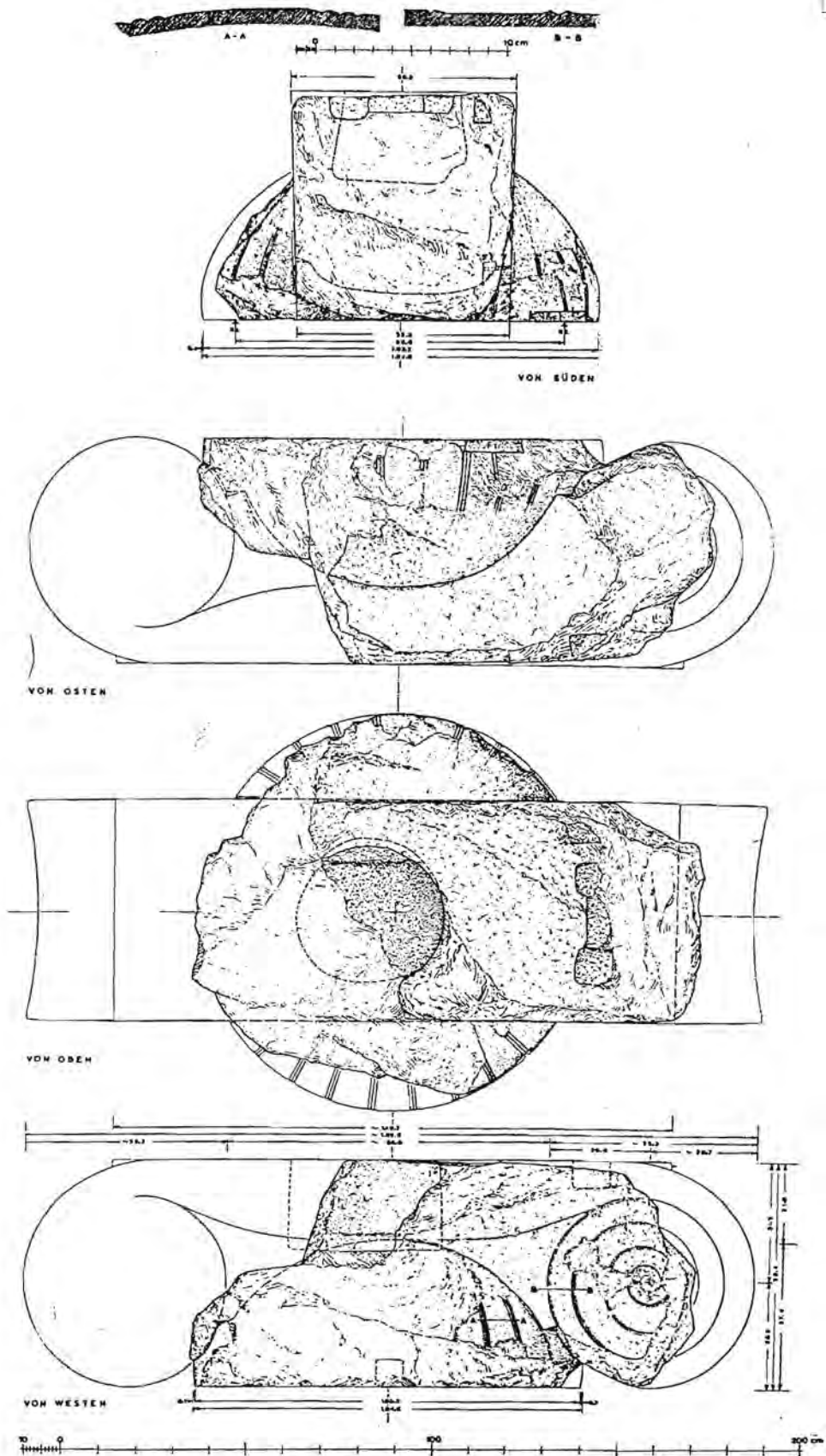




Table .23

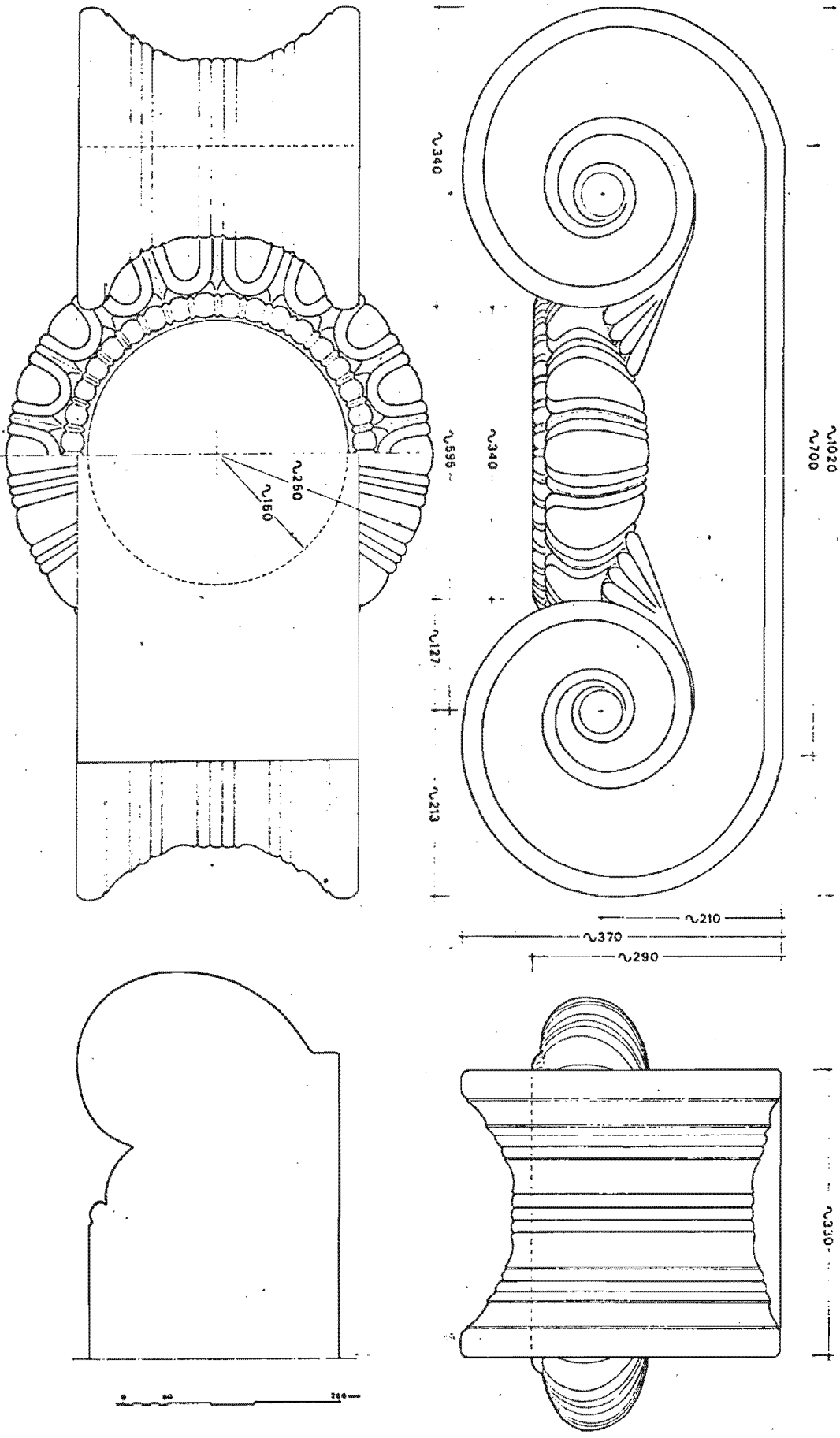




Table Ion-24

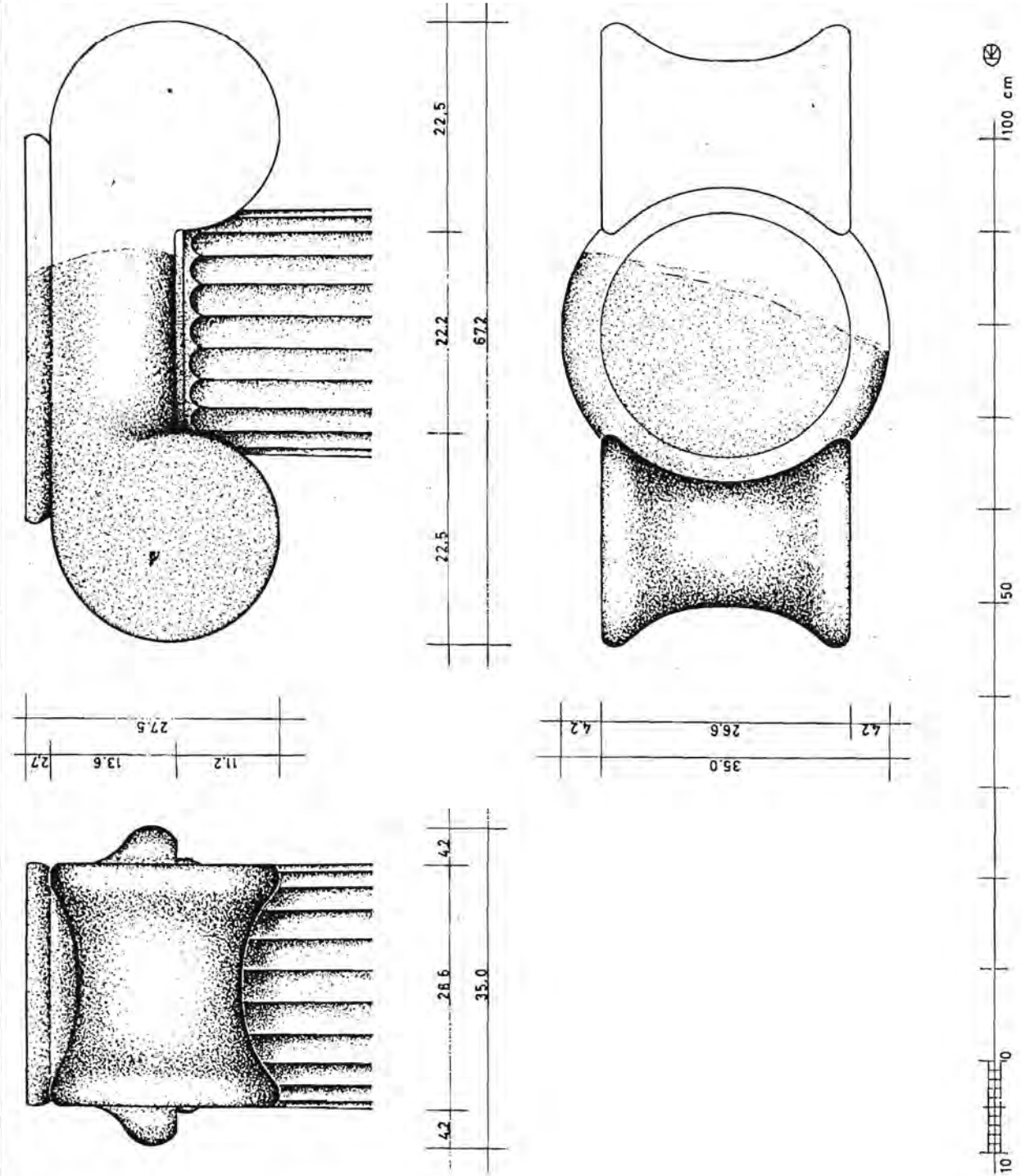




Table 25a

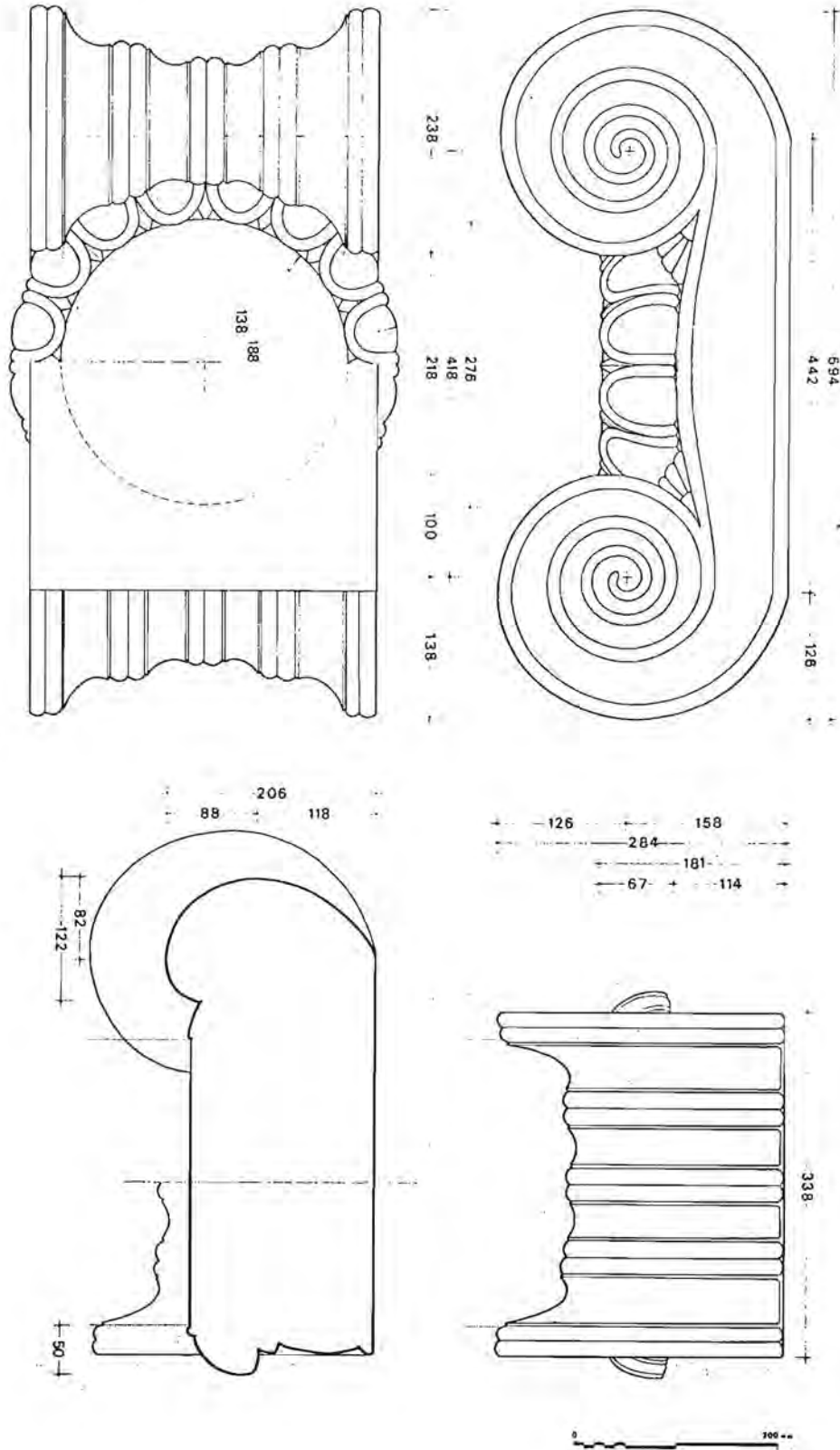






Table Ion-25g

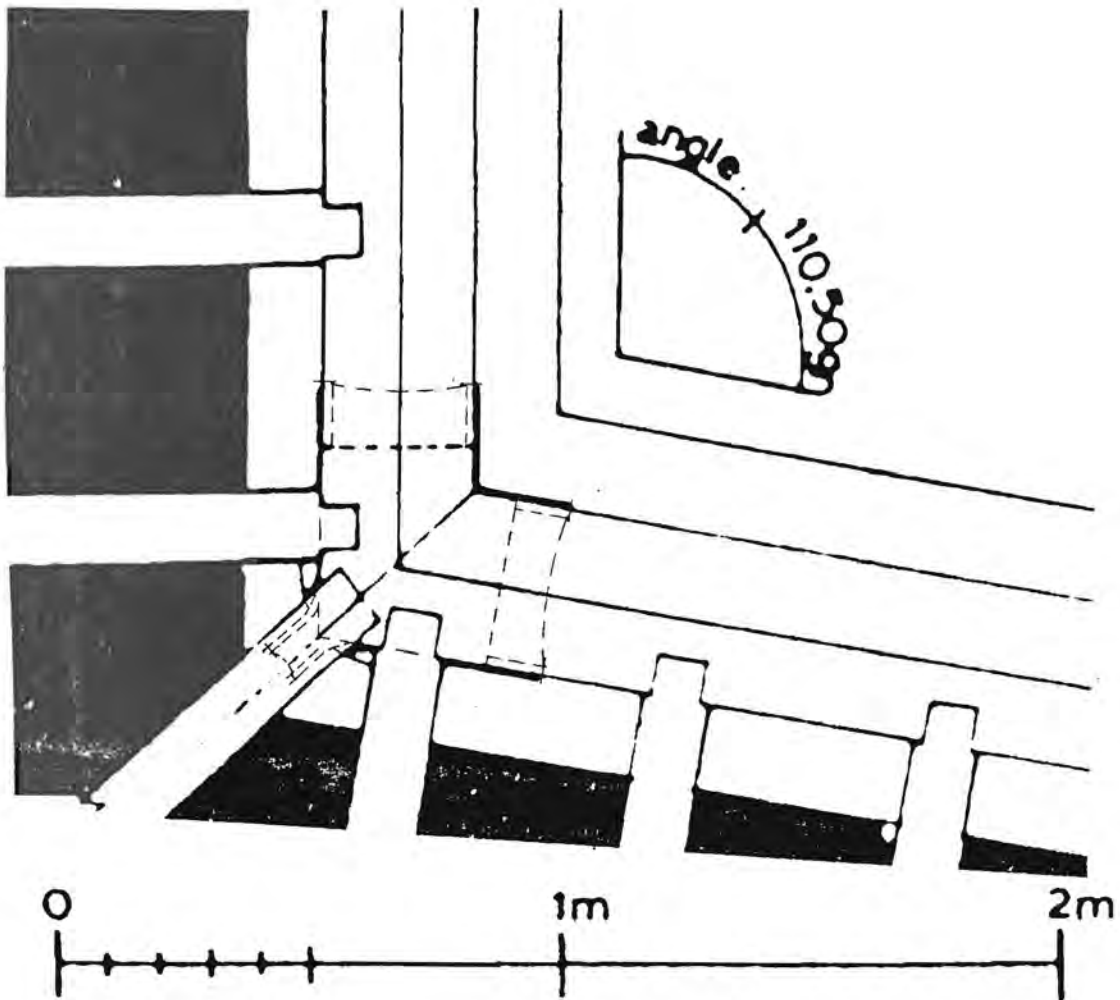
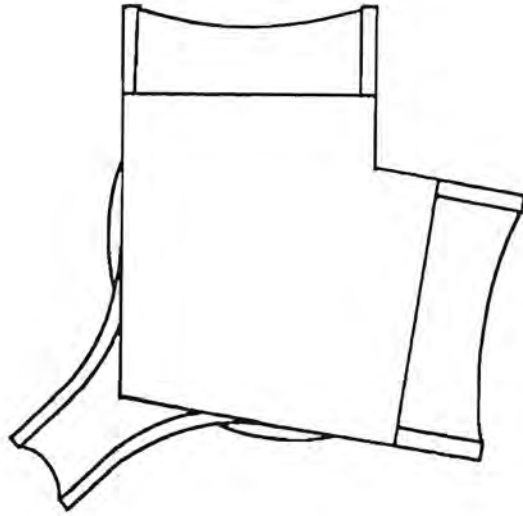
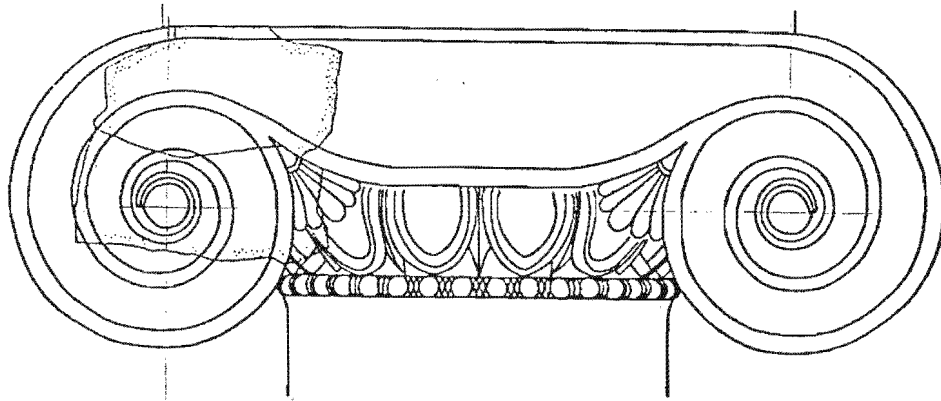
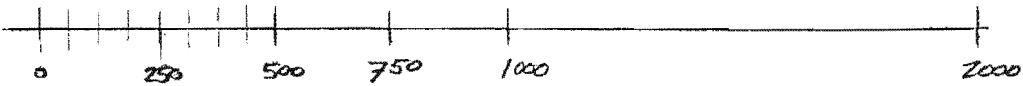
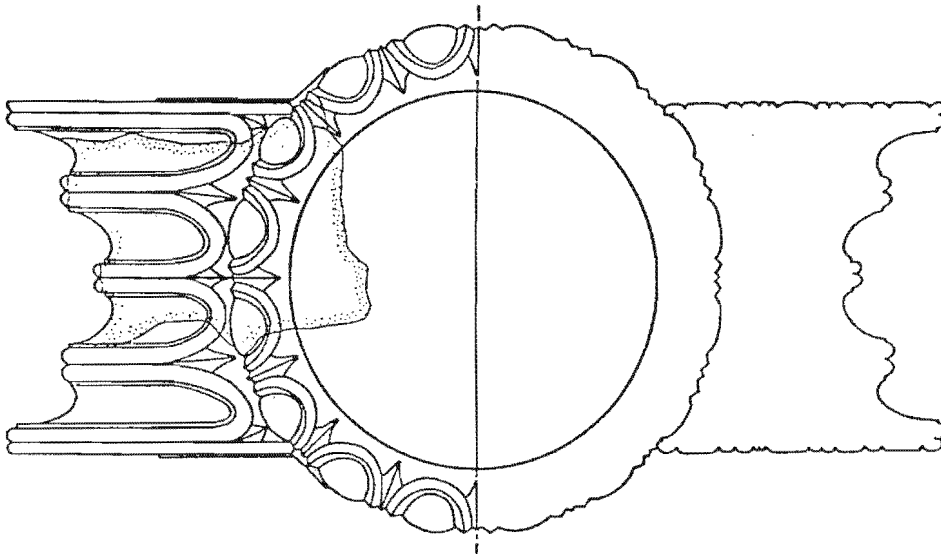




Table 26



V ca.2.0 V



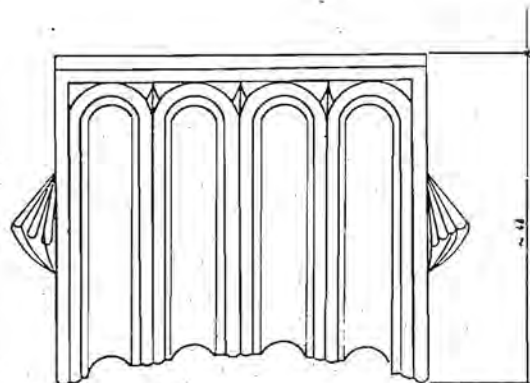
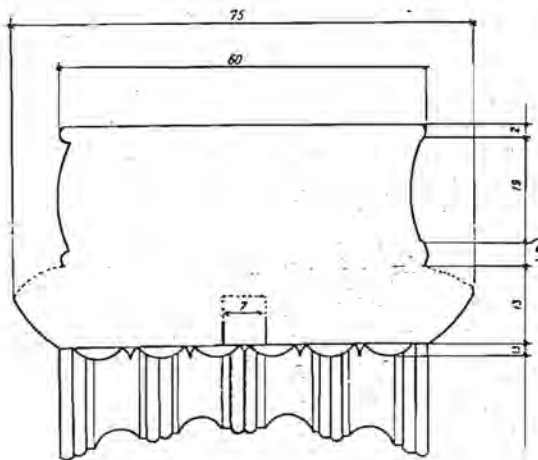
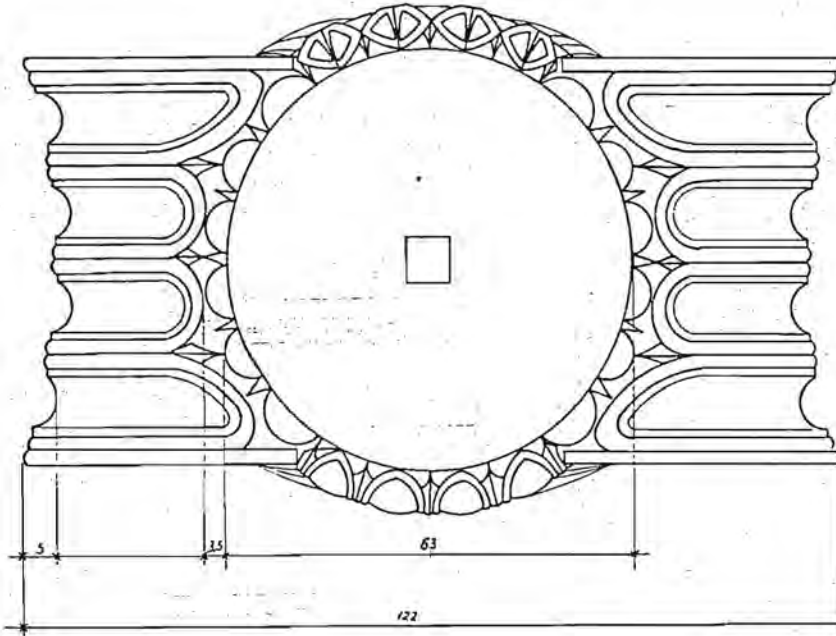
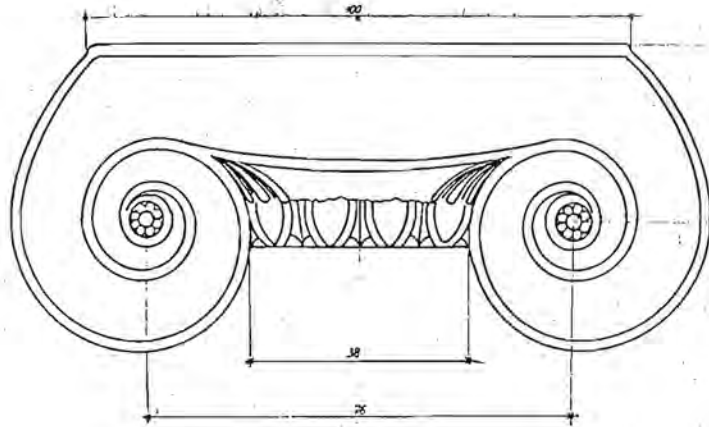


Table 28a-

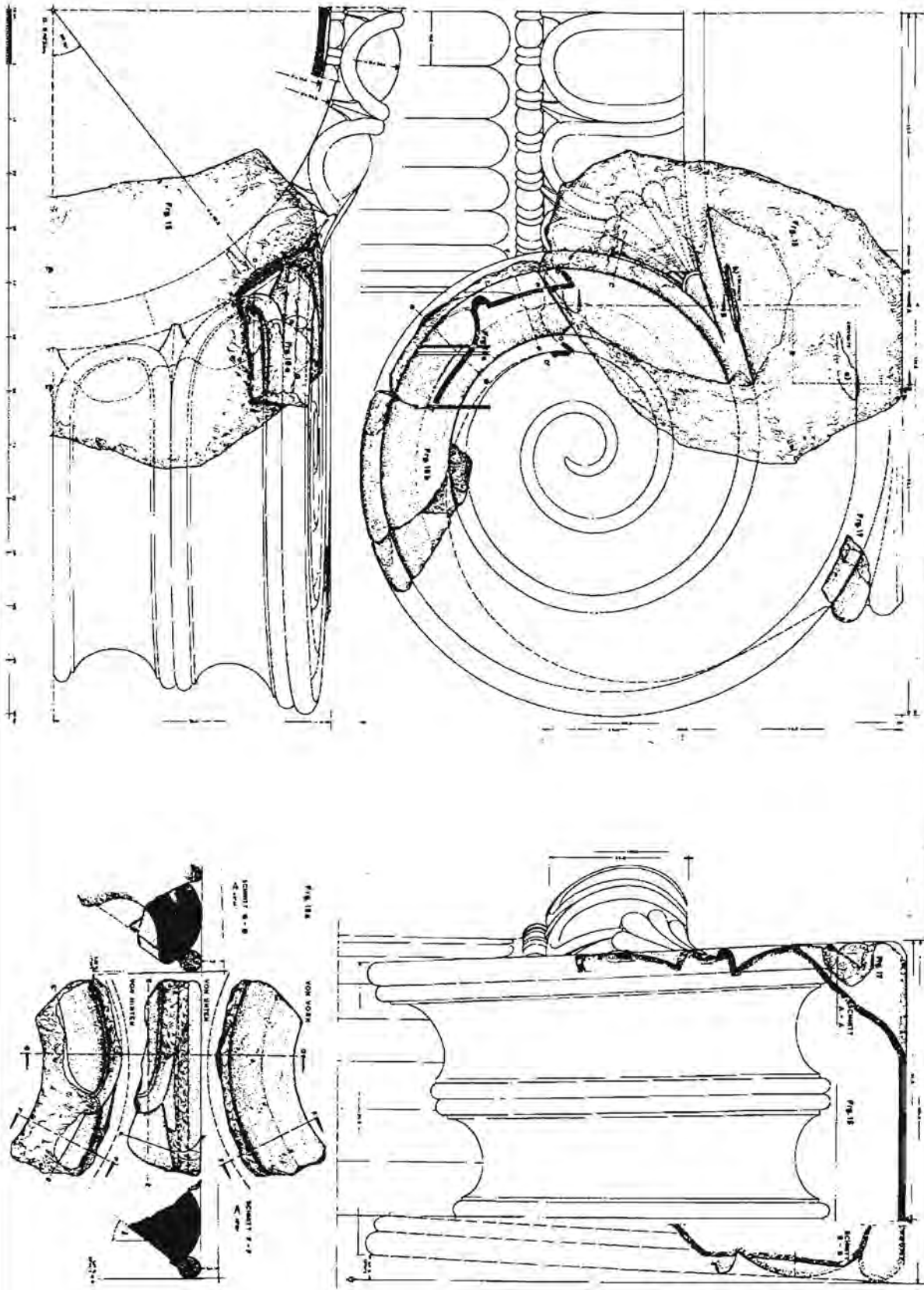




Table Ion-28b

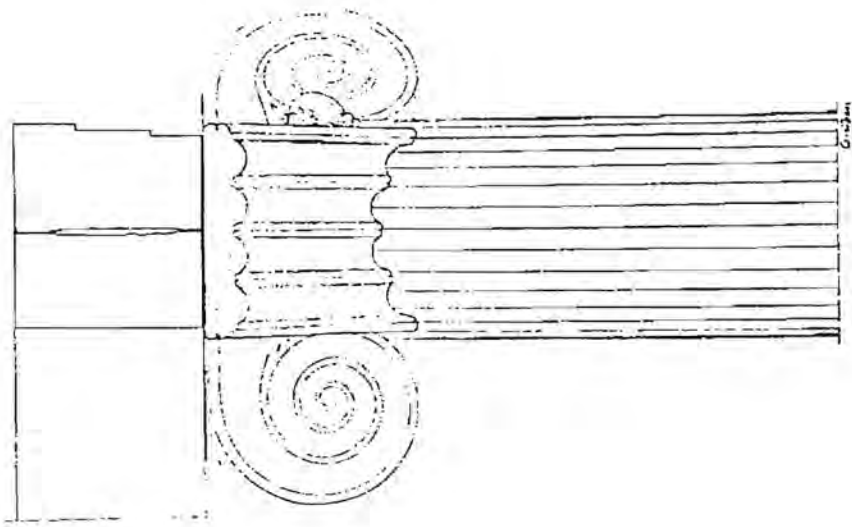
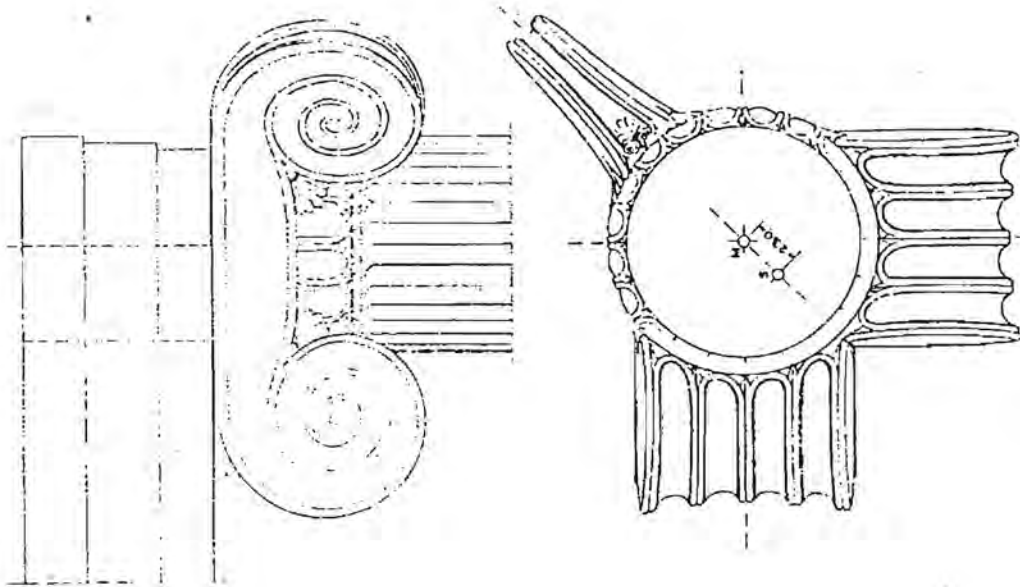




Table 29

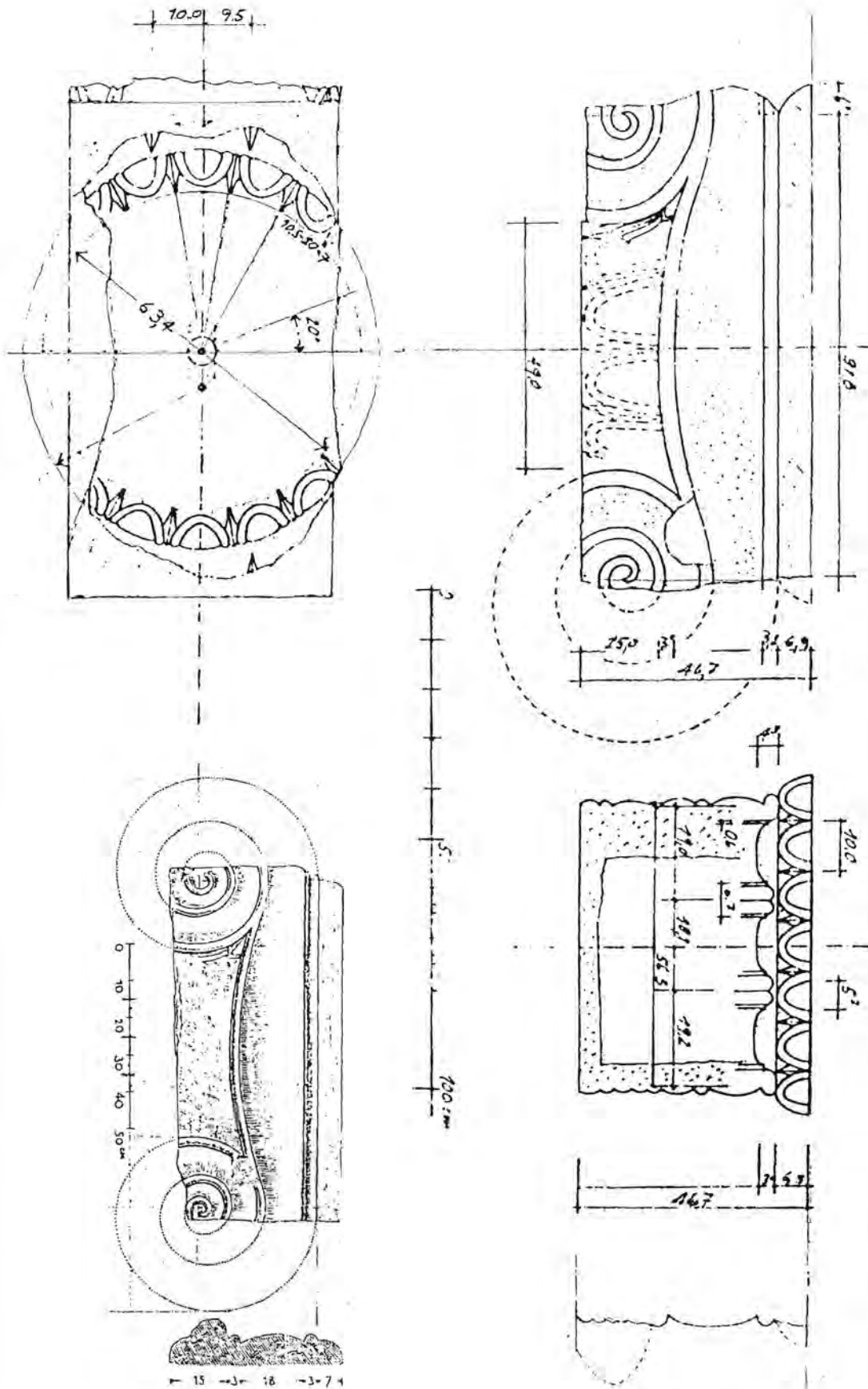
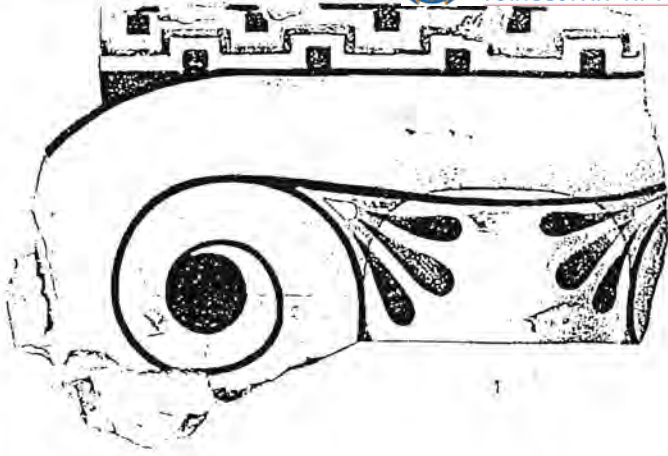
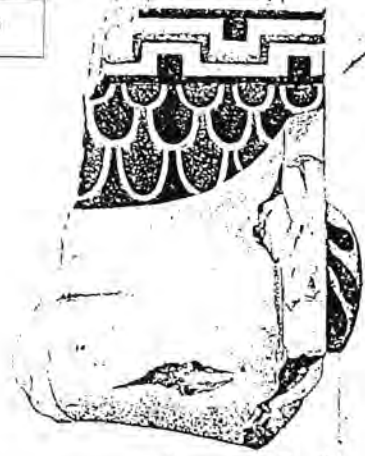




Table 30

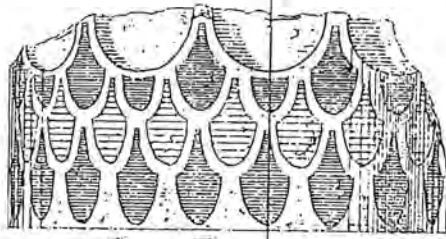


1

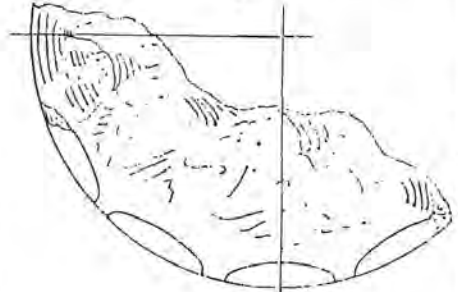


2

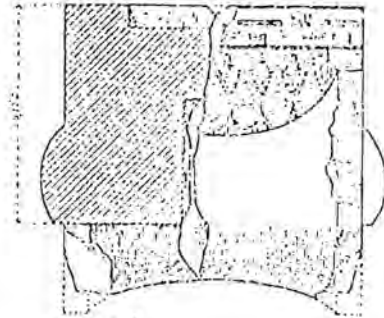
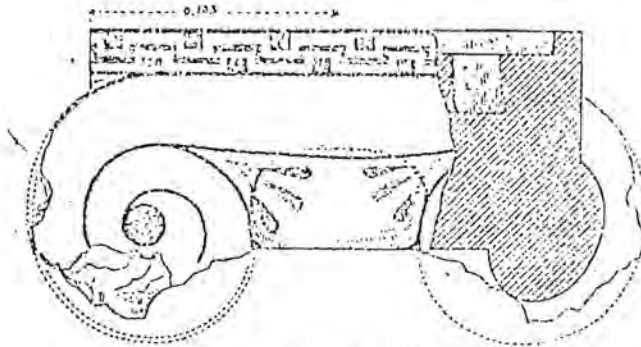
10 cm.



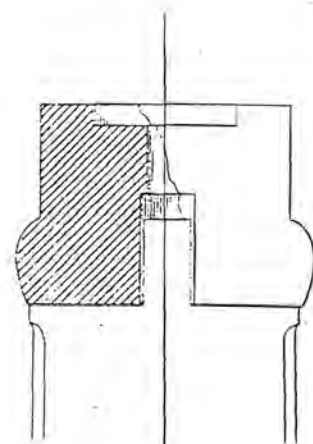
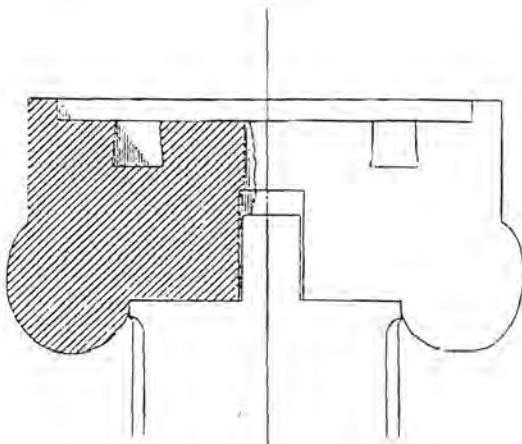
3



4



0 10 20 30 cm.



0 10 20 30 cm.



Table 31

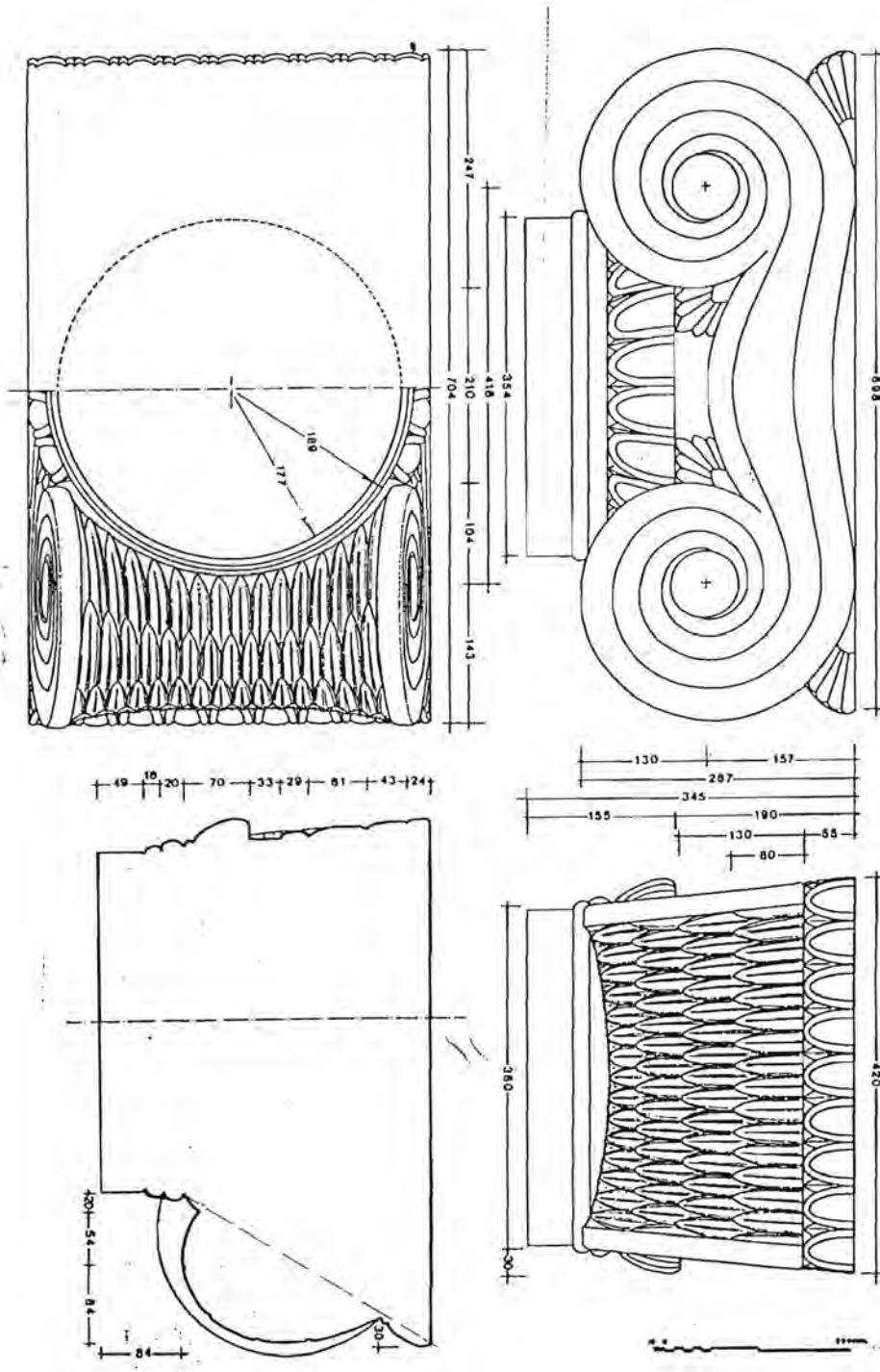






Table Ion-32

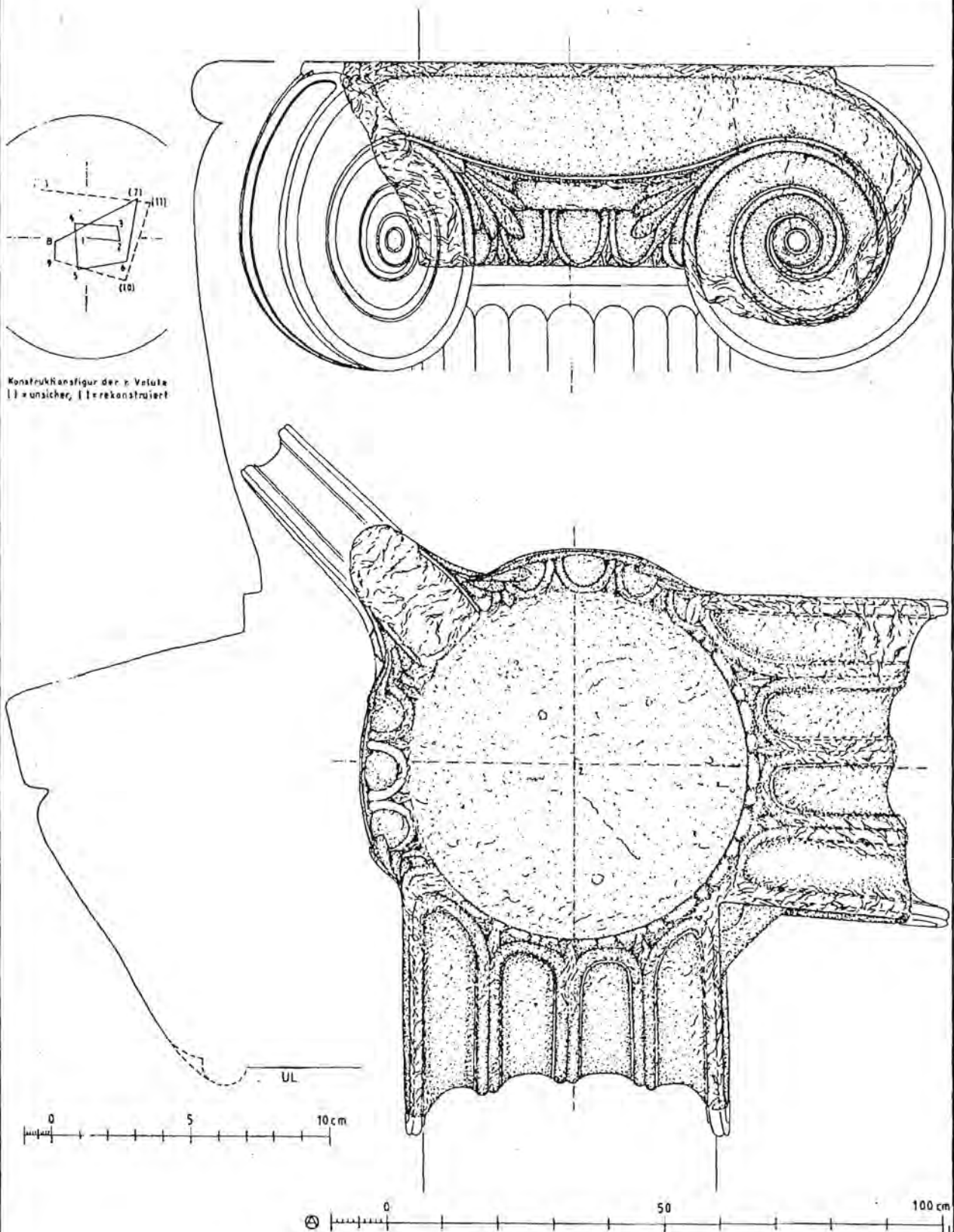
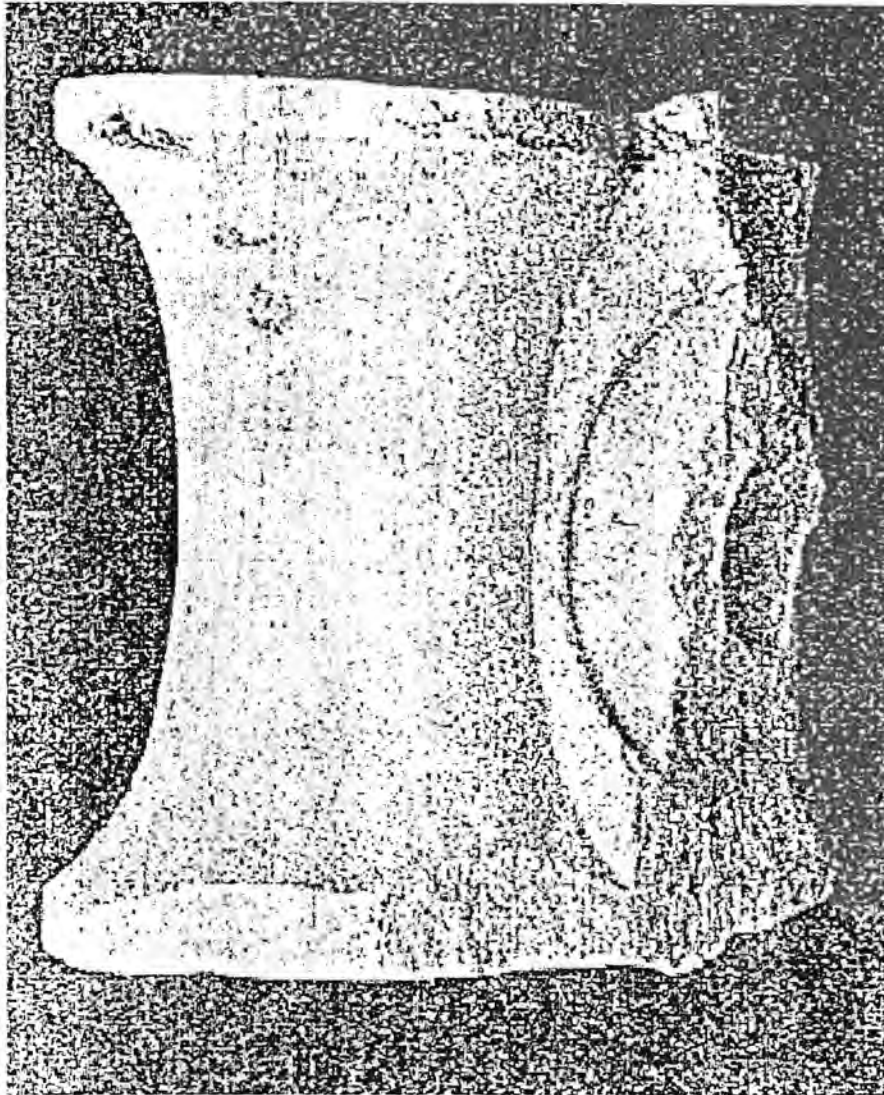




Table Ion-34



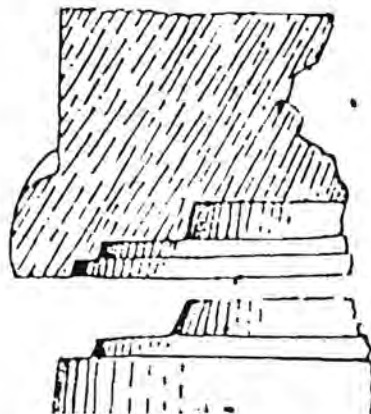
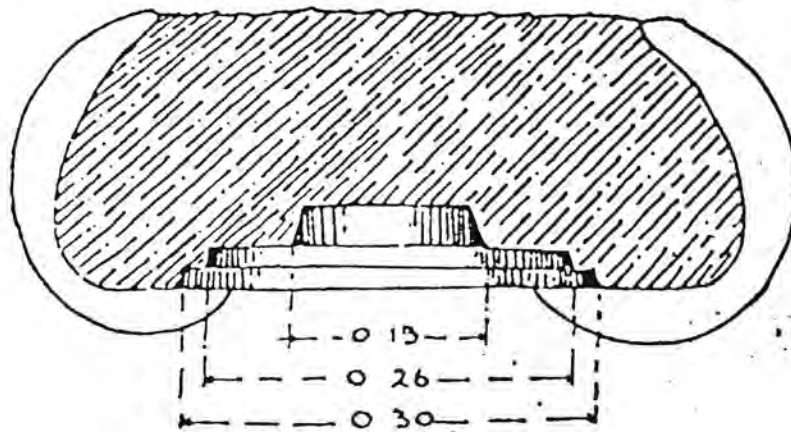
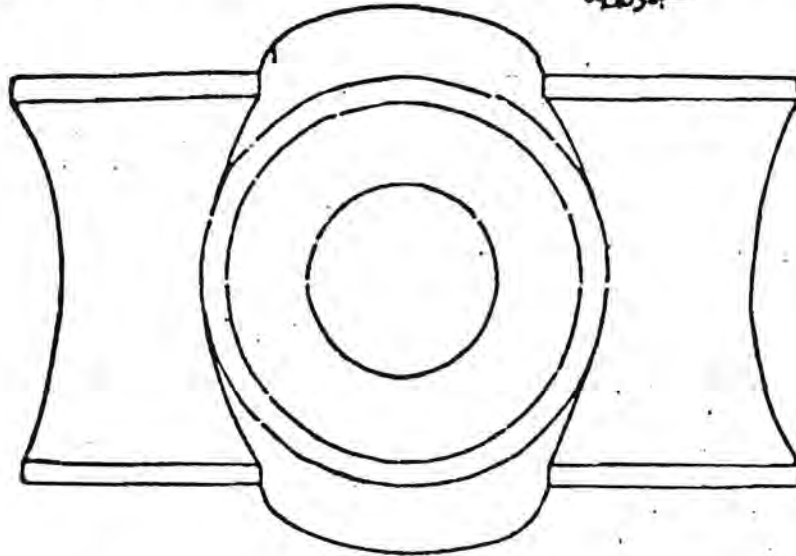
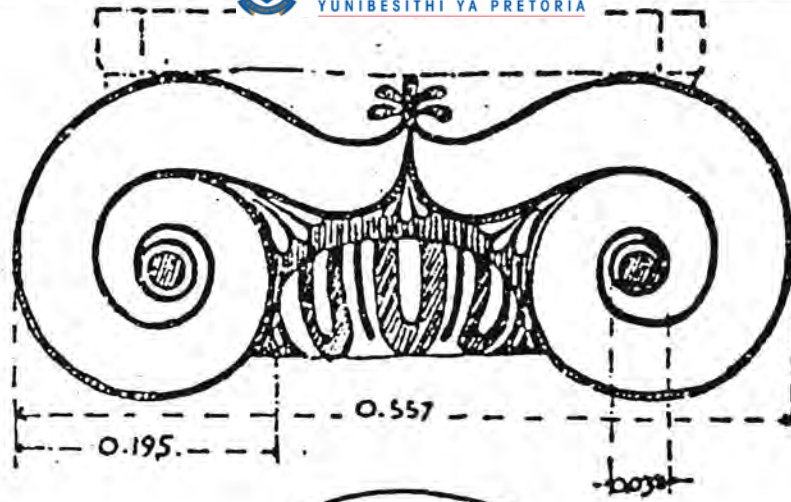
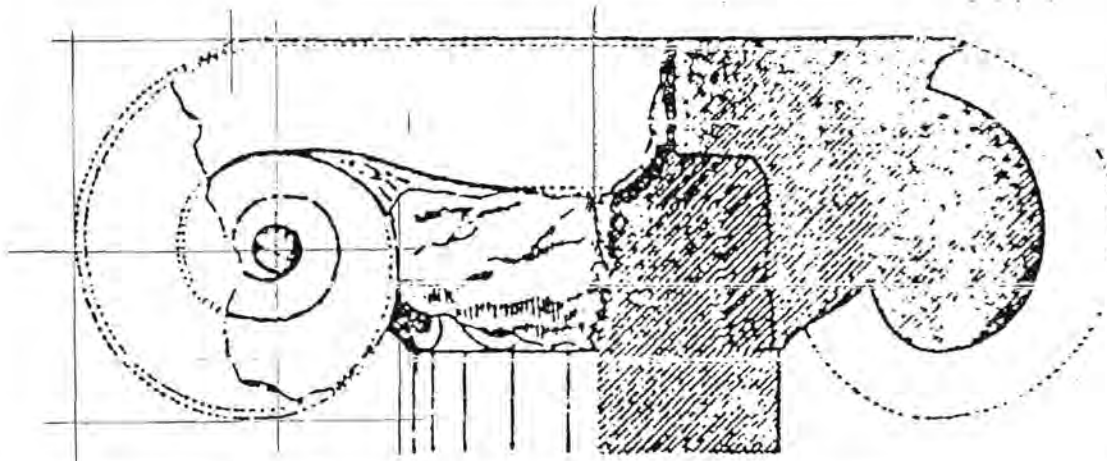
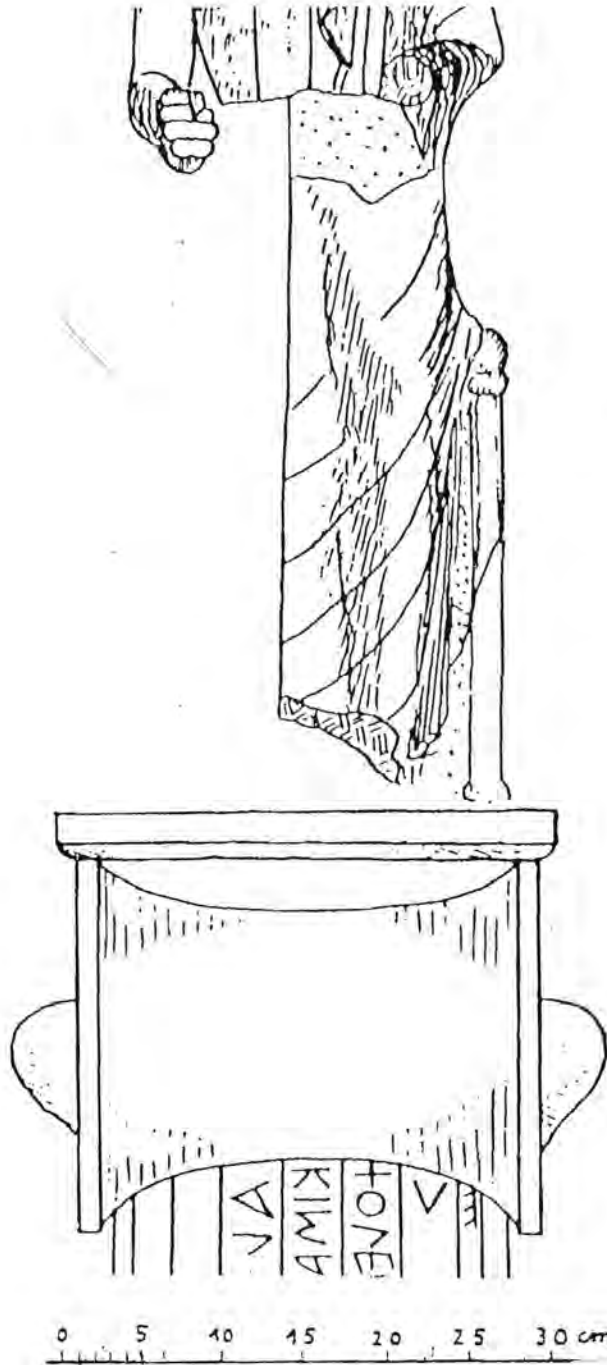




Table 36



DRAWING REF: Top: Raubitschek, 1943, Fig 4 [portion]; Bottom: Puchstein, 1887, Fig.6.



Table 37a

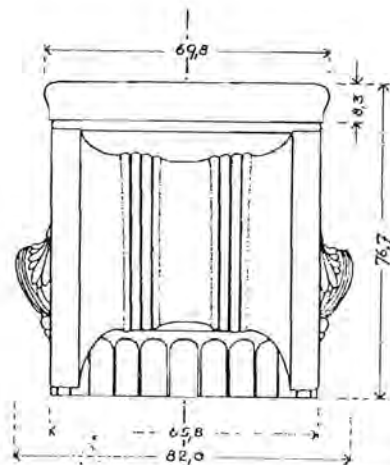
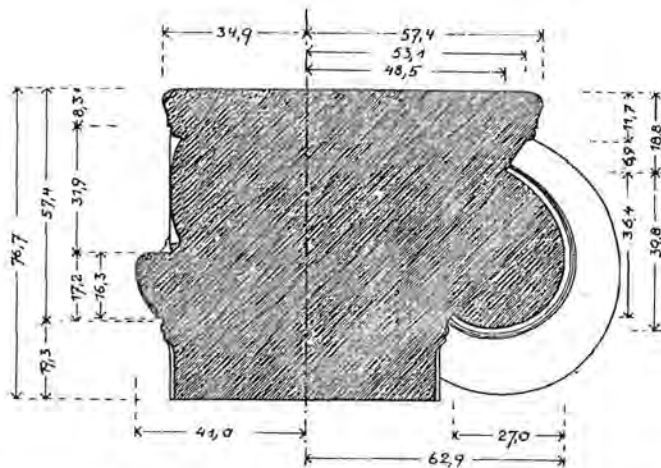
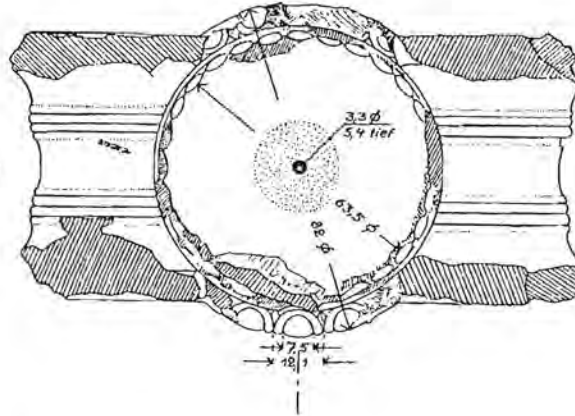
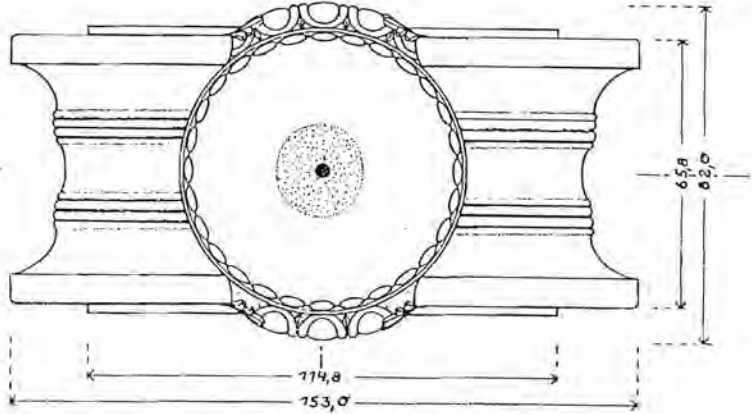
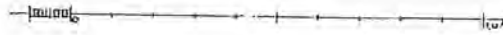
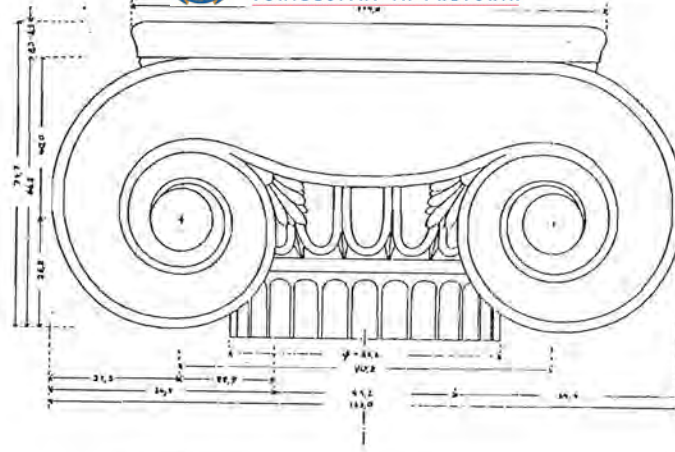




Table 38

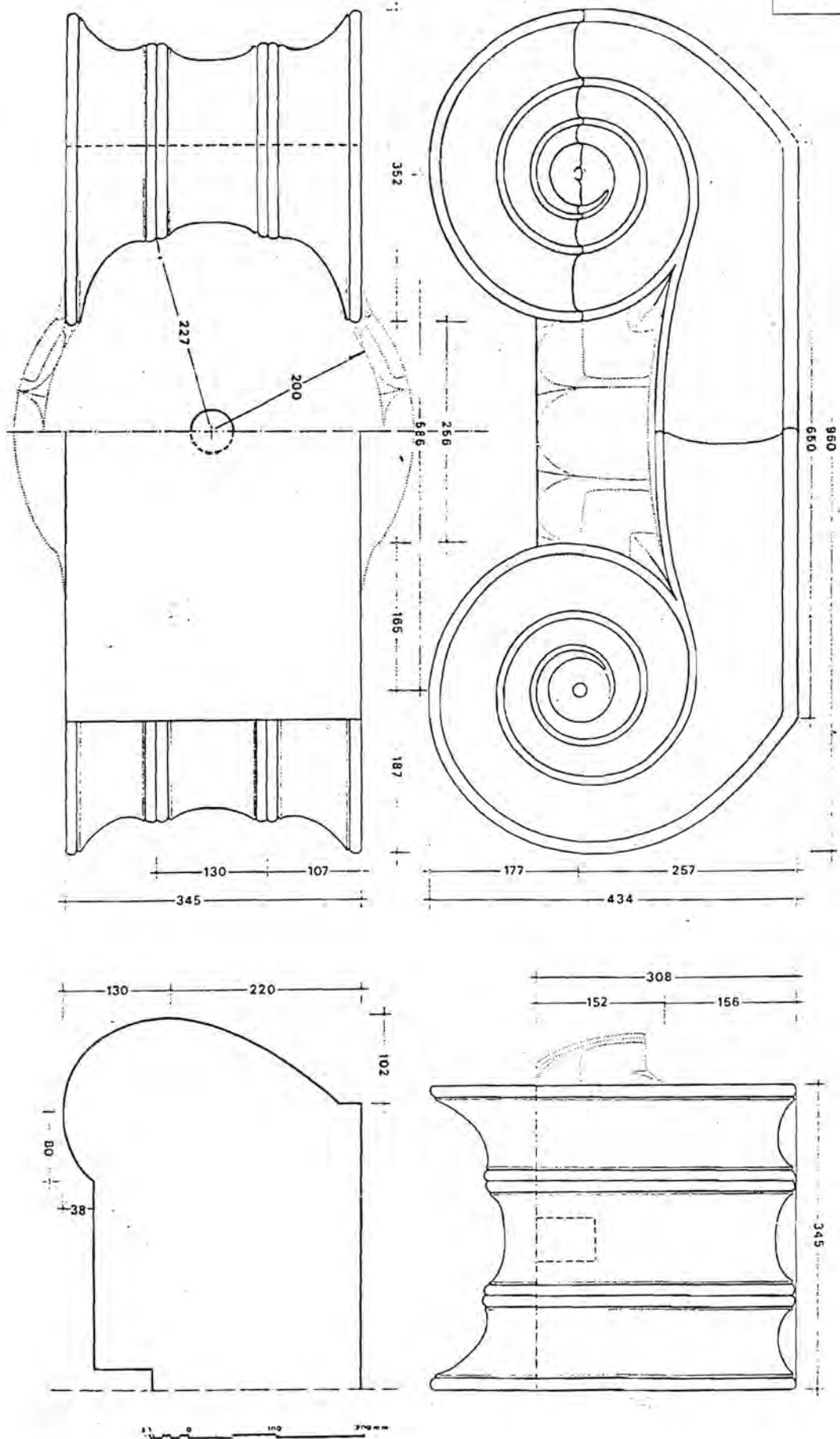




Table 39a

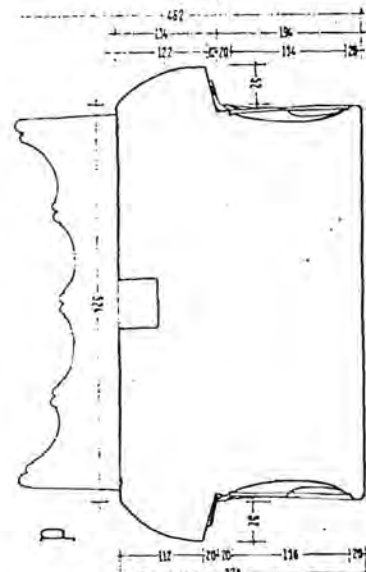
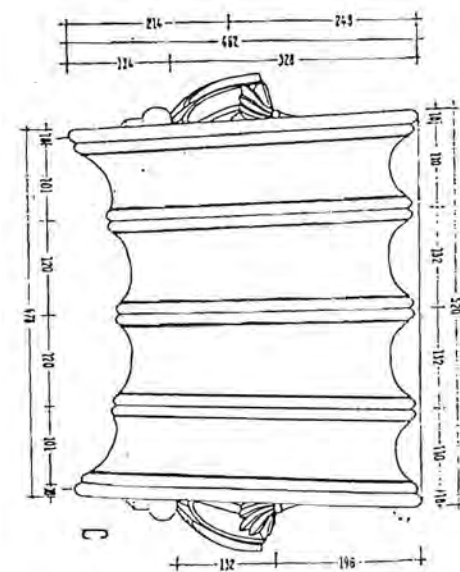
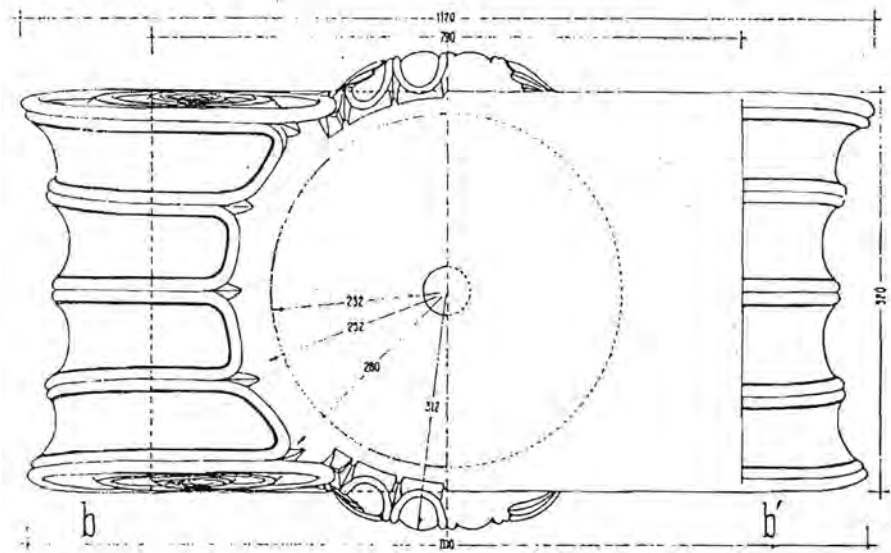
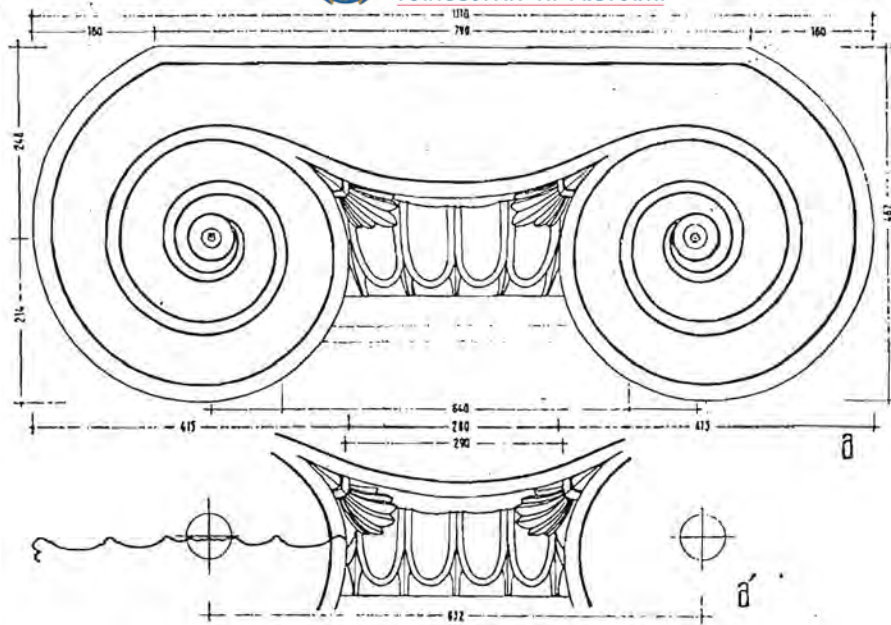




Table 40a

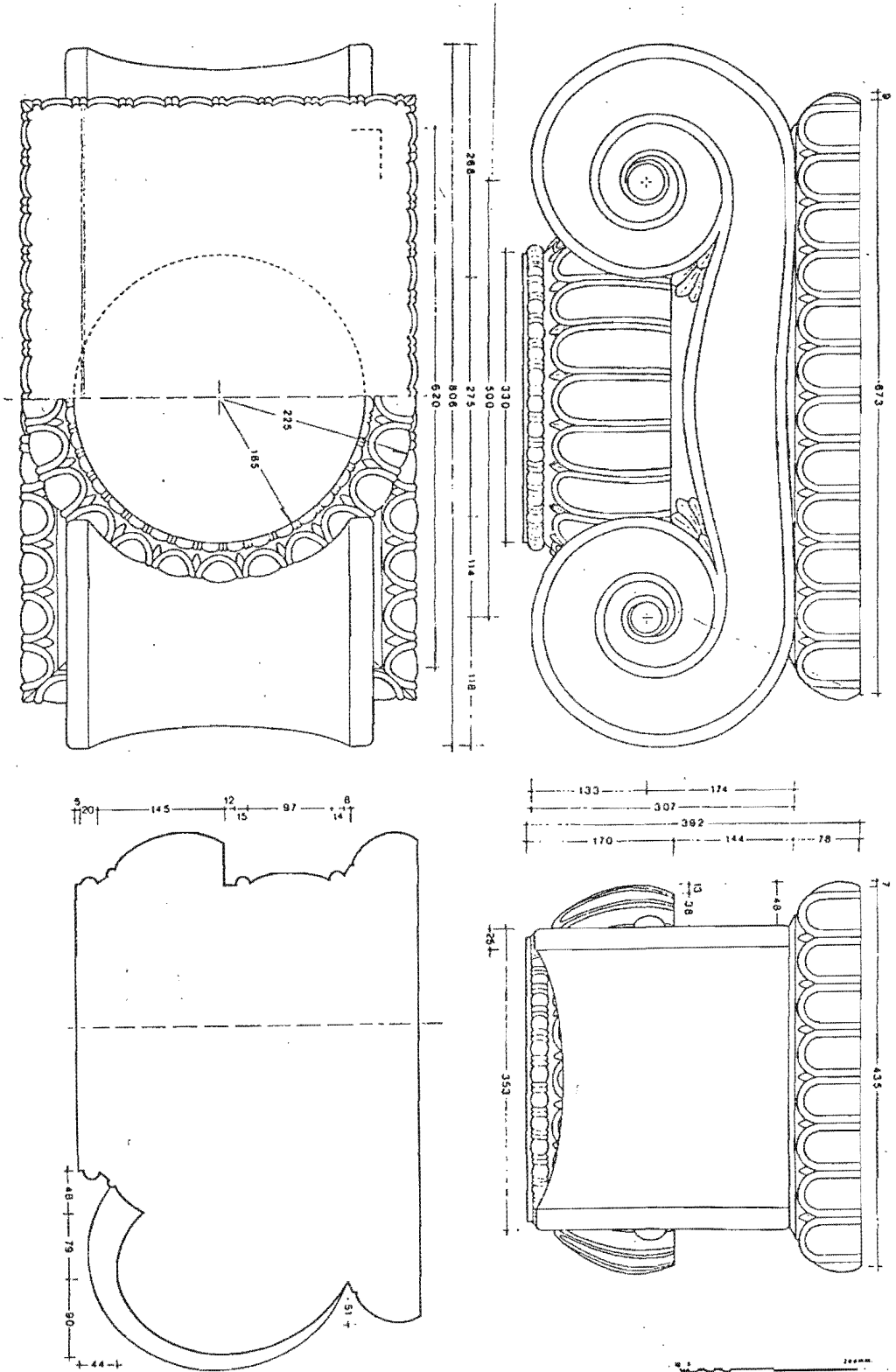
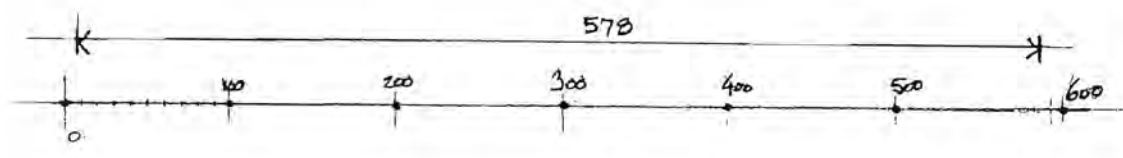
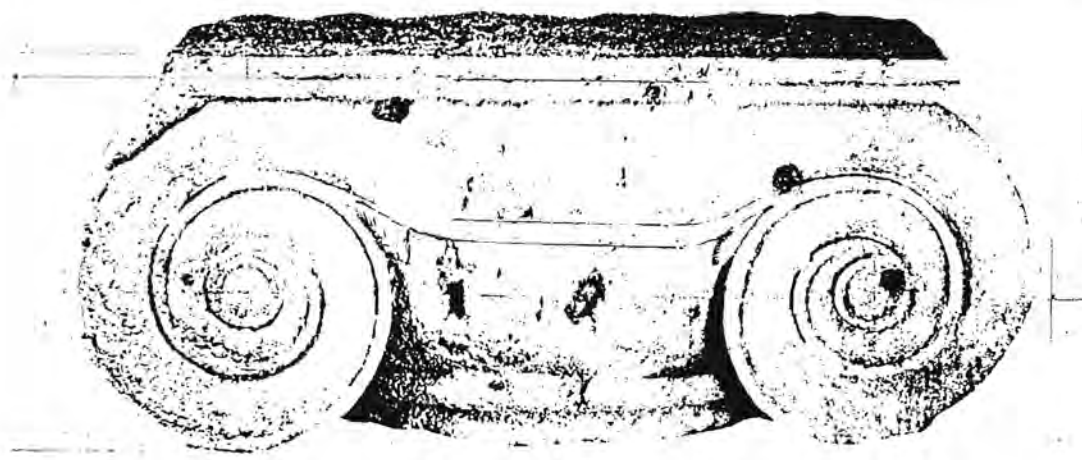
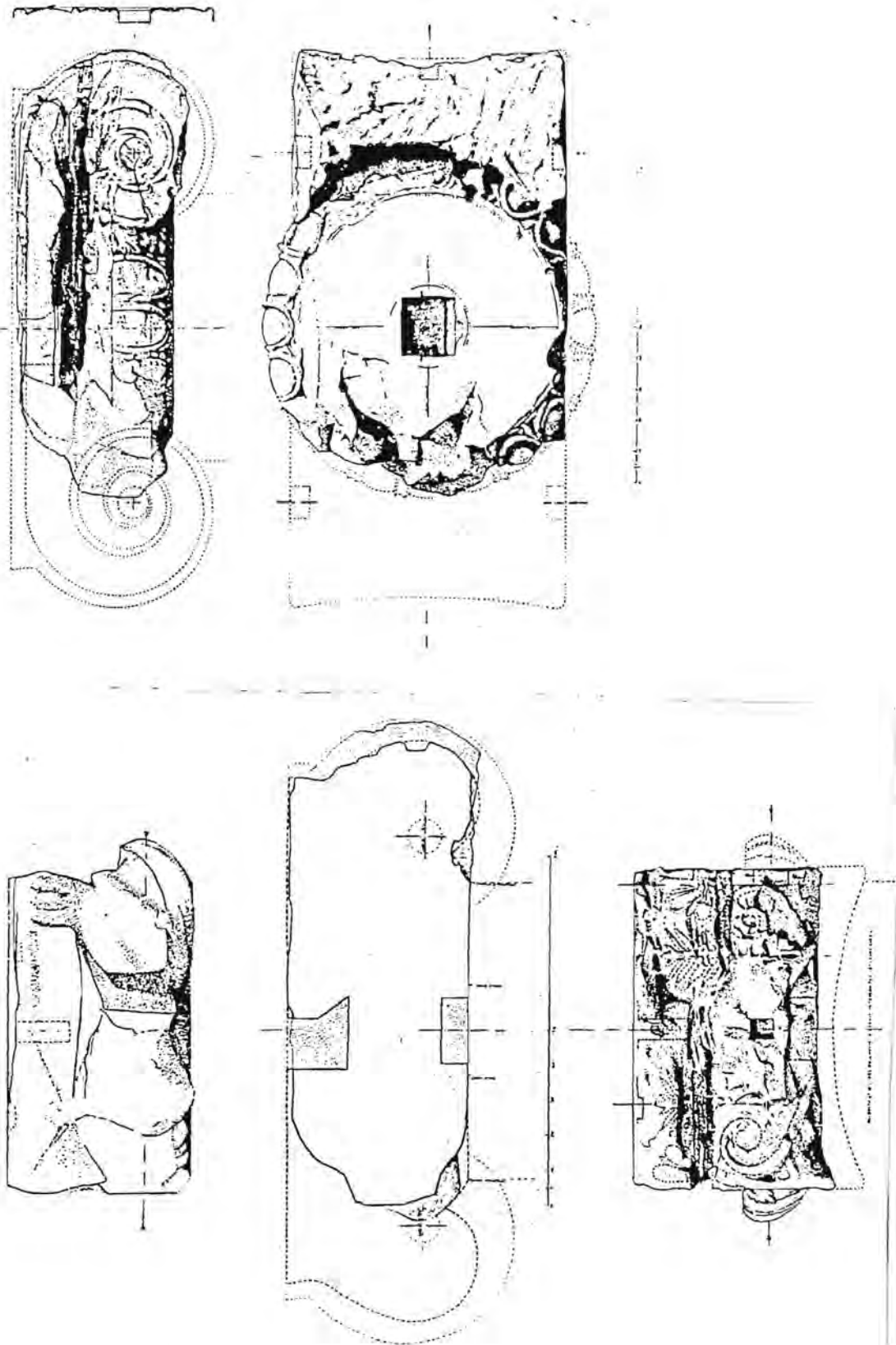






Table 41-





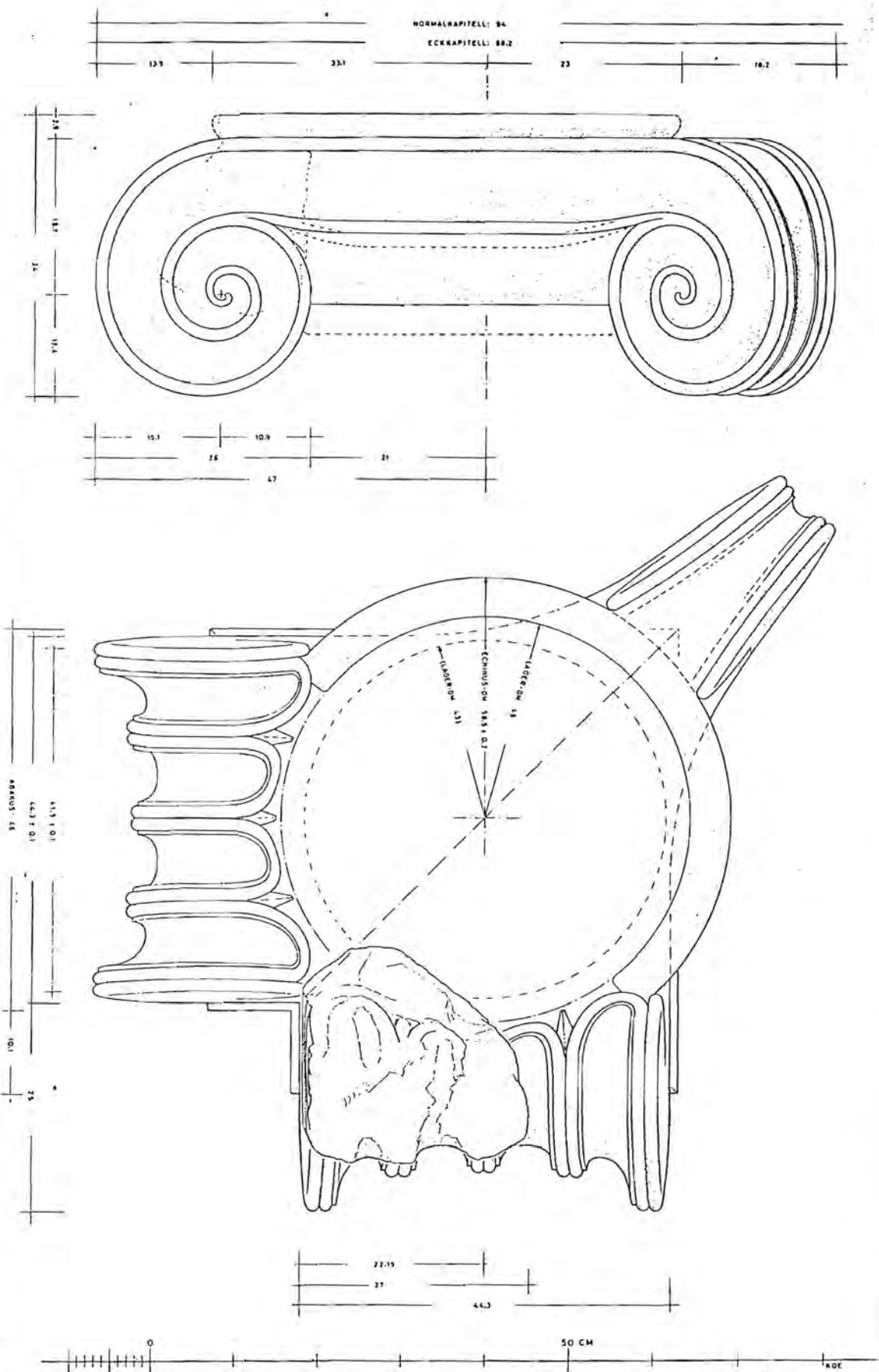


Table 44a

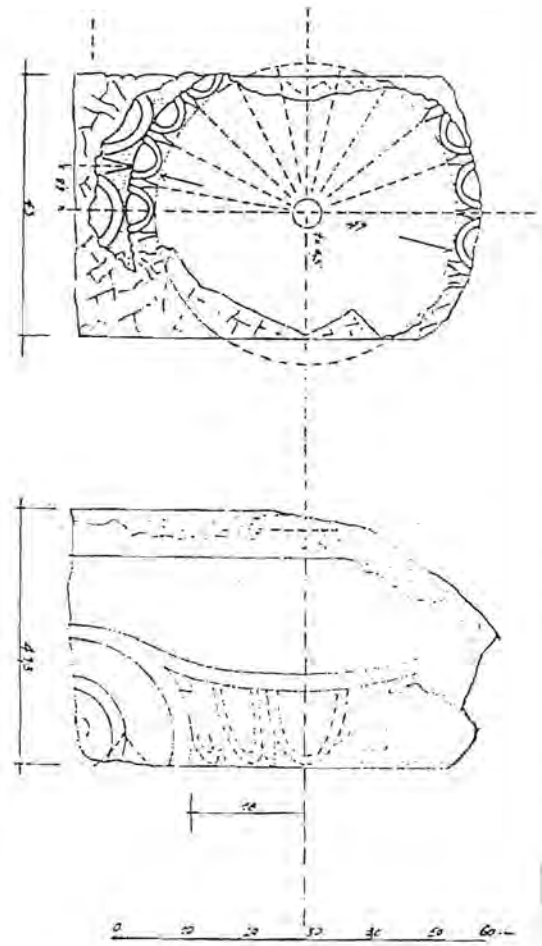
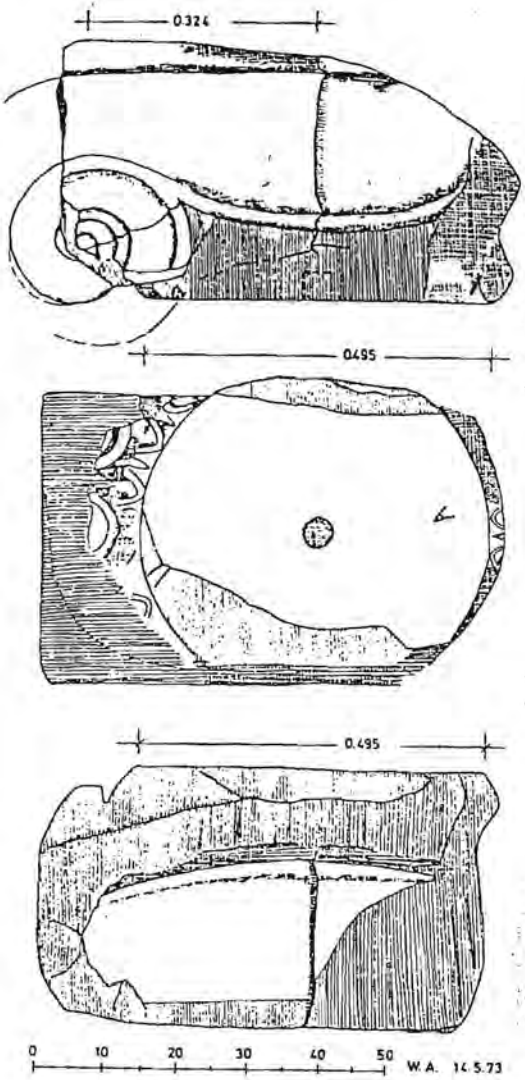






Table 48-

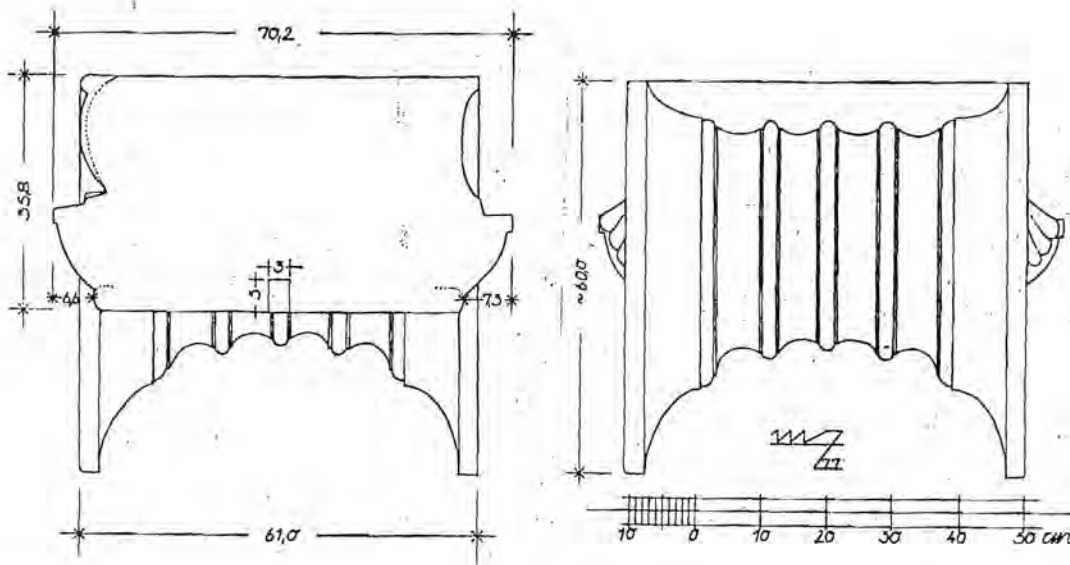
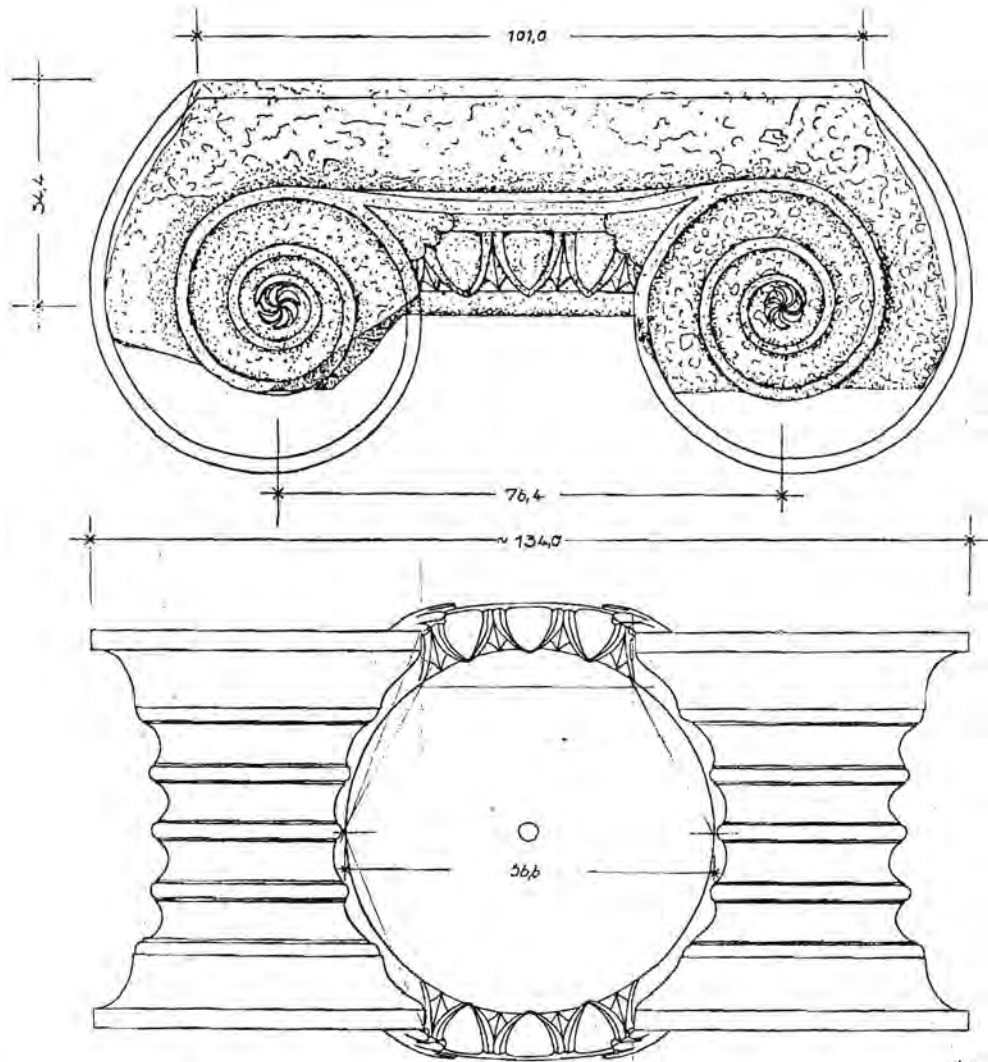
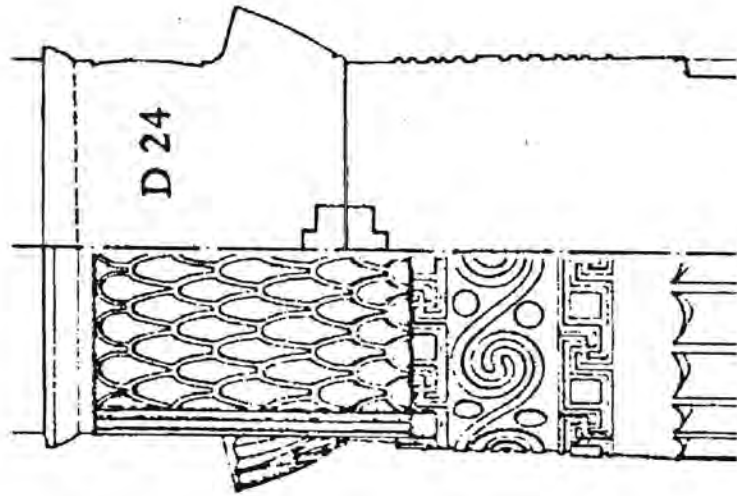




Table Ion-46



44,4

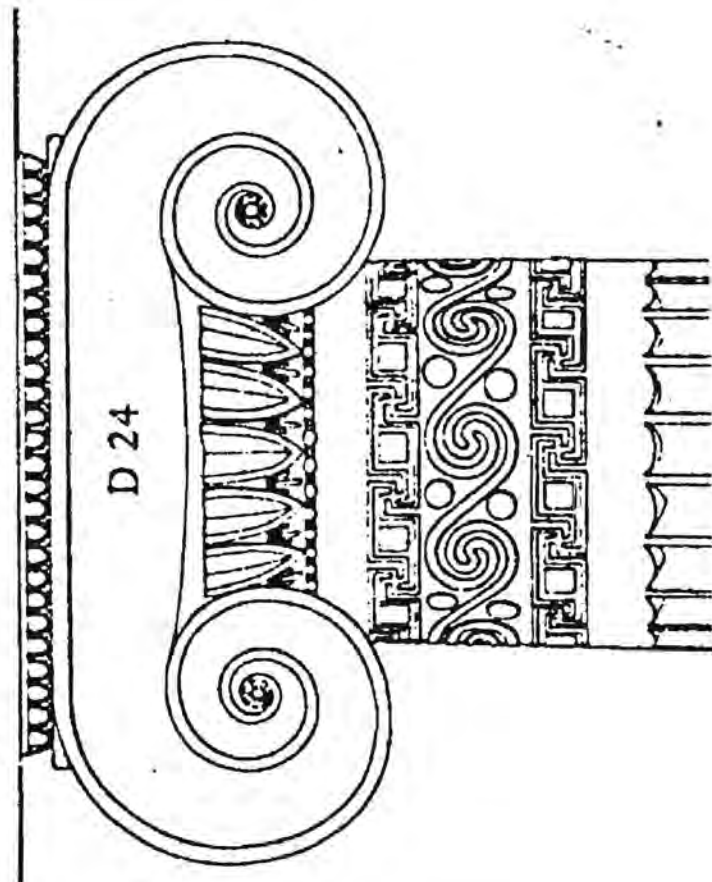




Table 50a

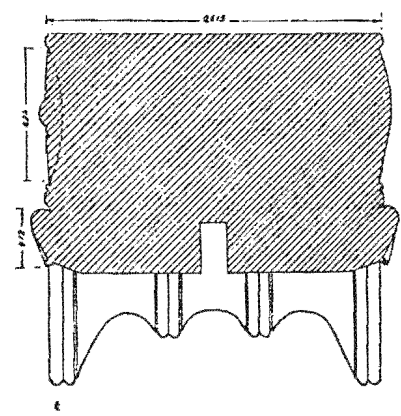
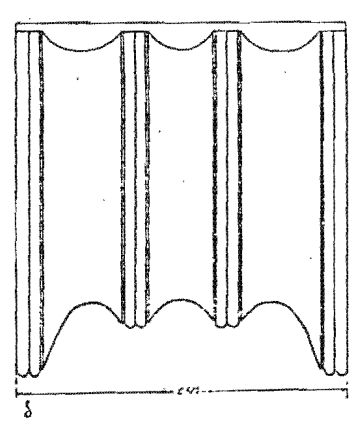
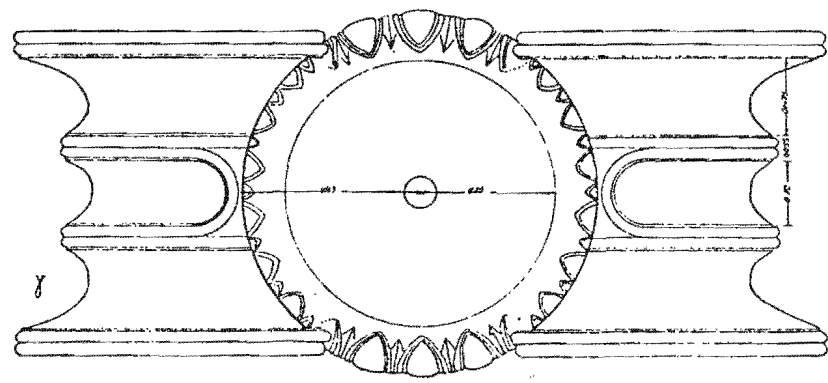
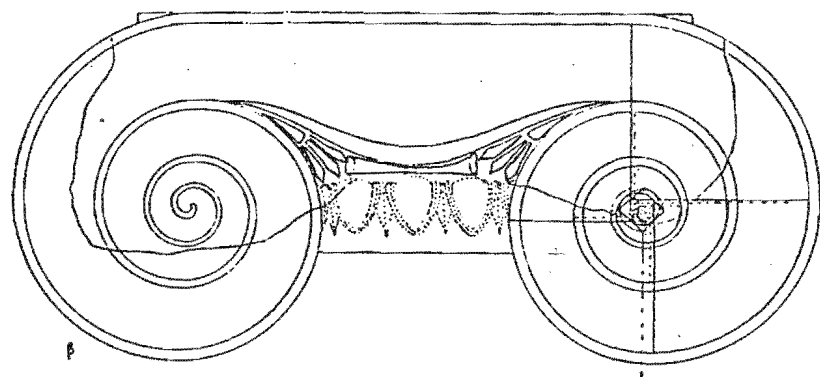
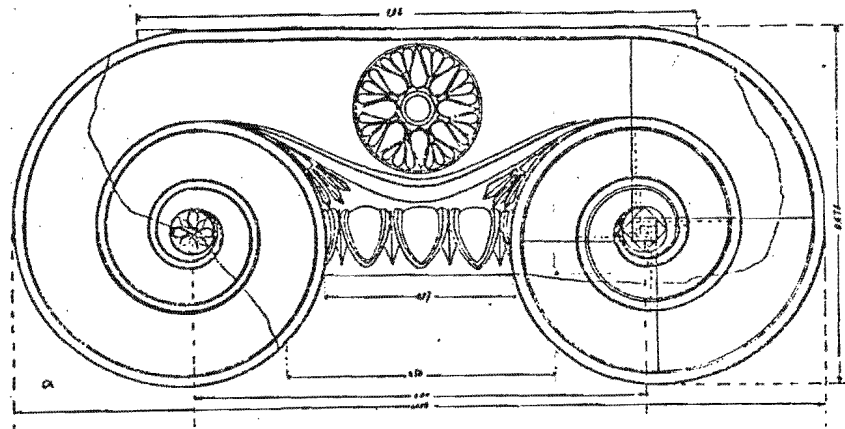






Table Ion-51a

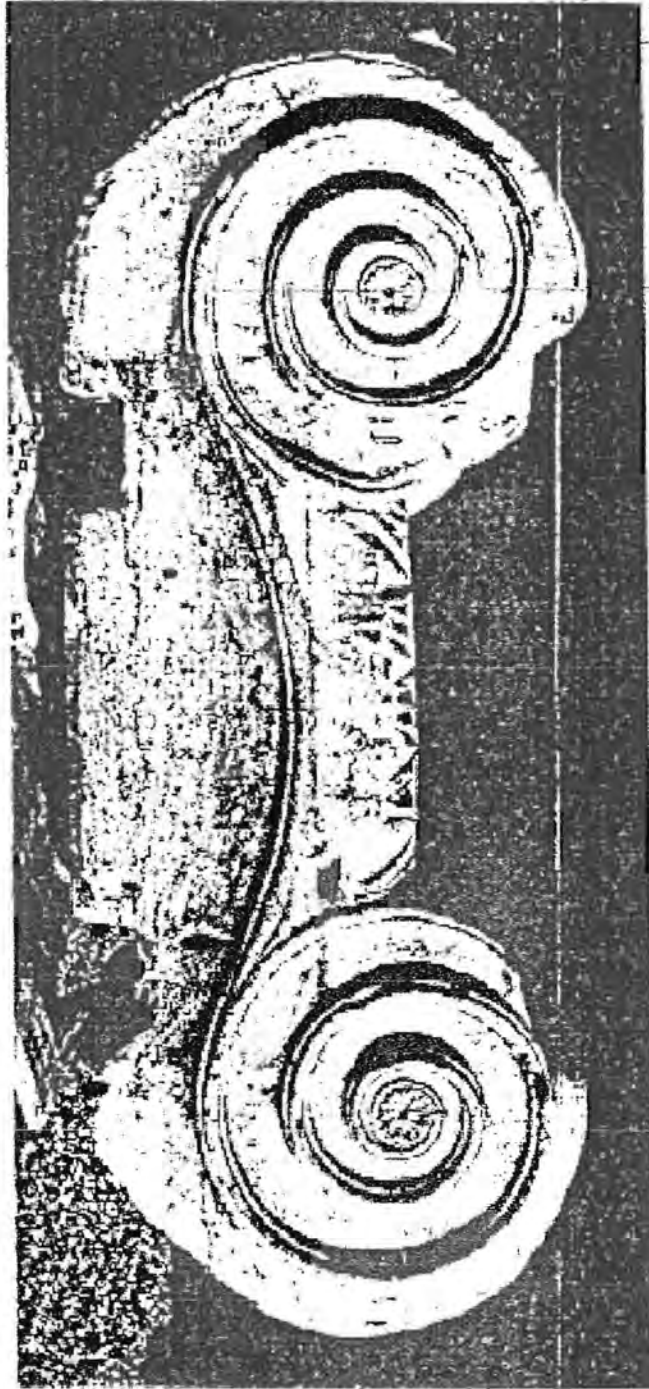


PHOTO REFERENCE: Bakalakis, 1963, Plate 17.1.



Table 52

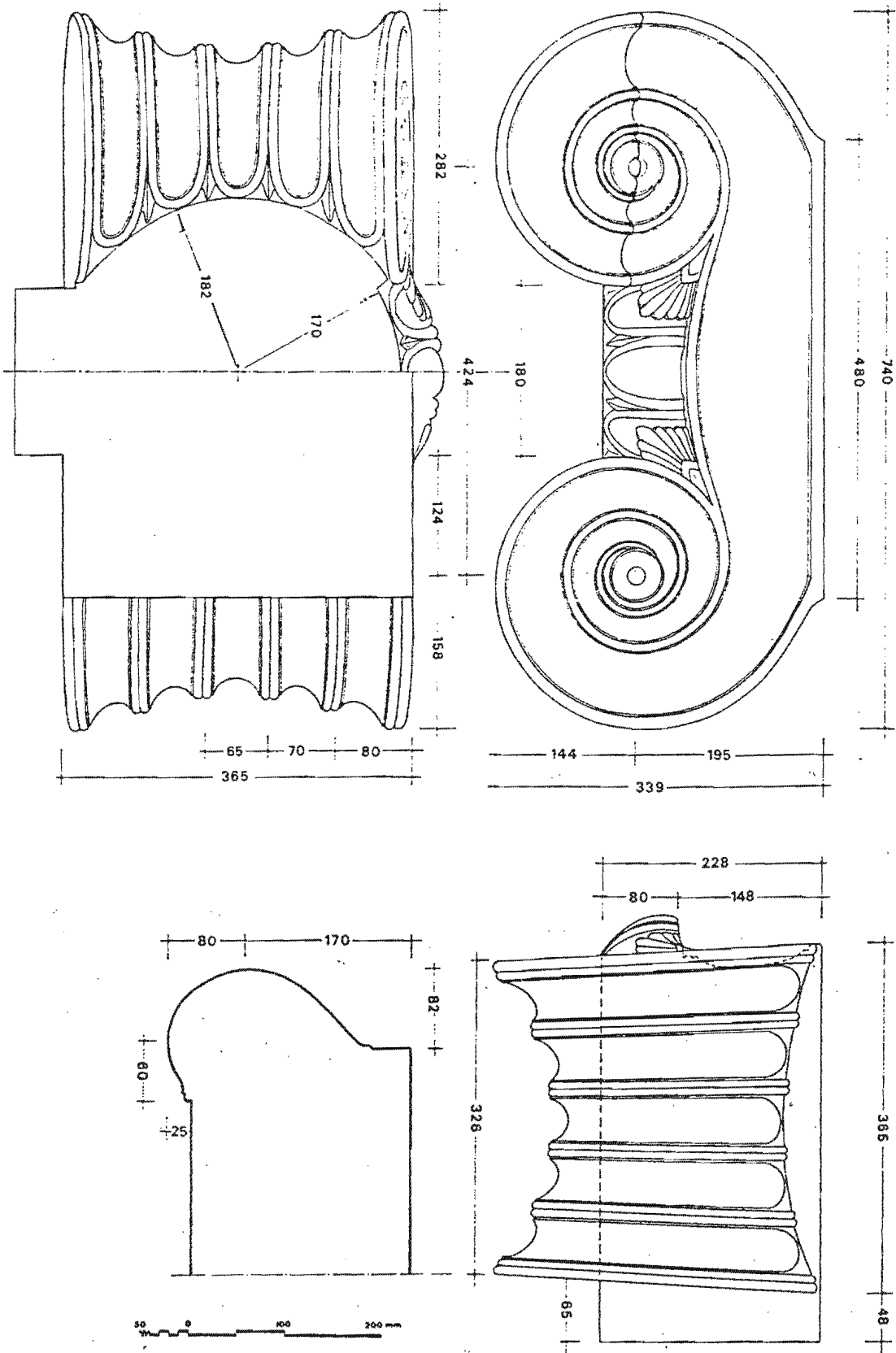
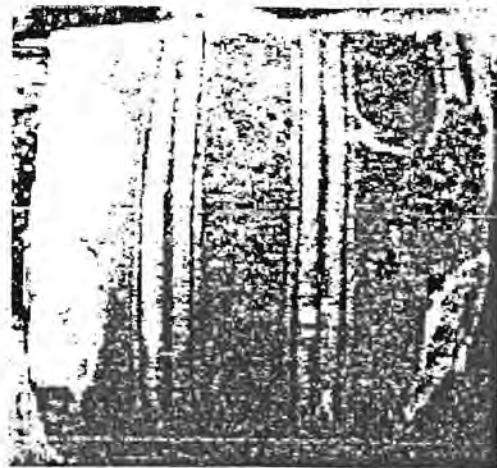
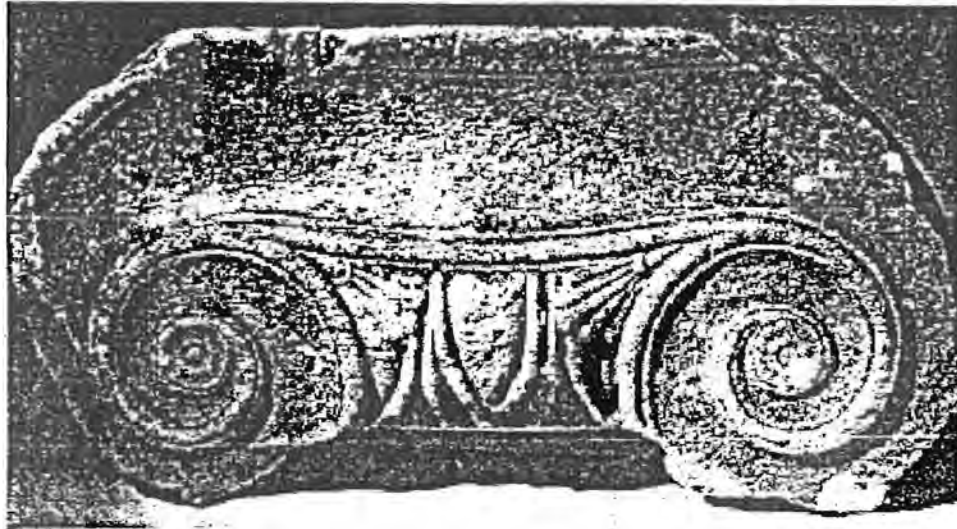
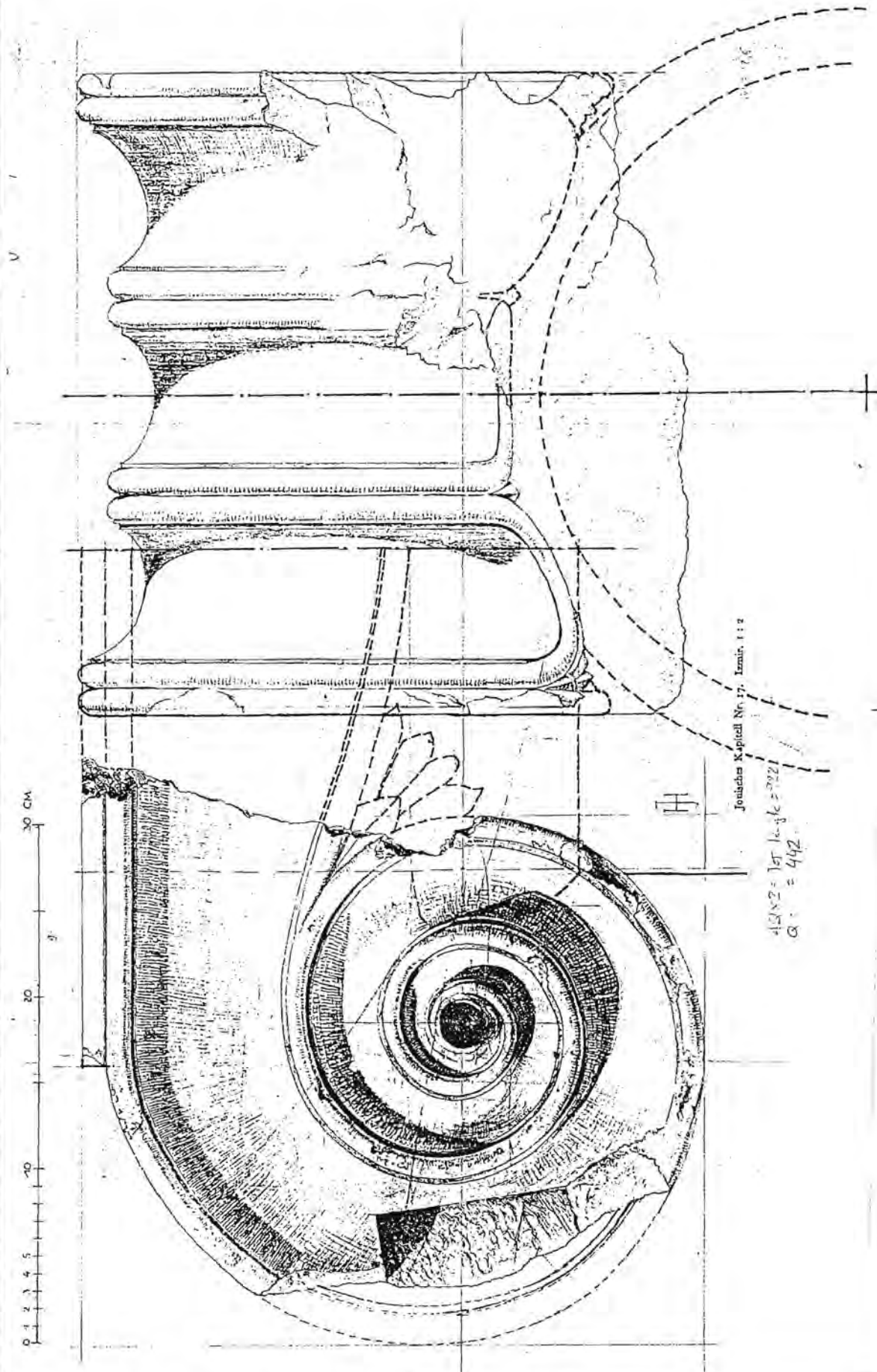
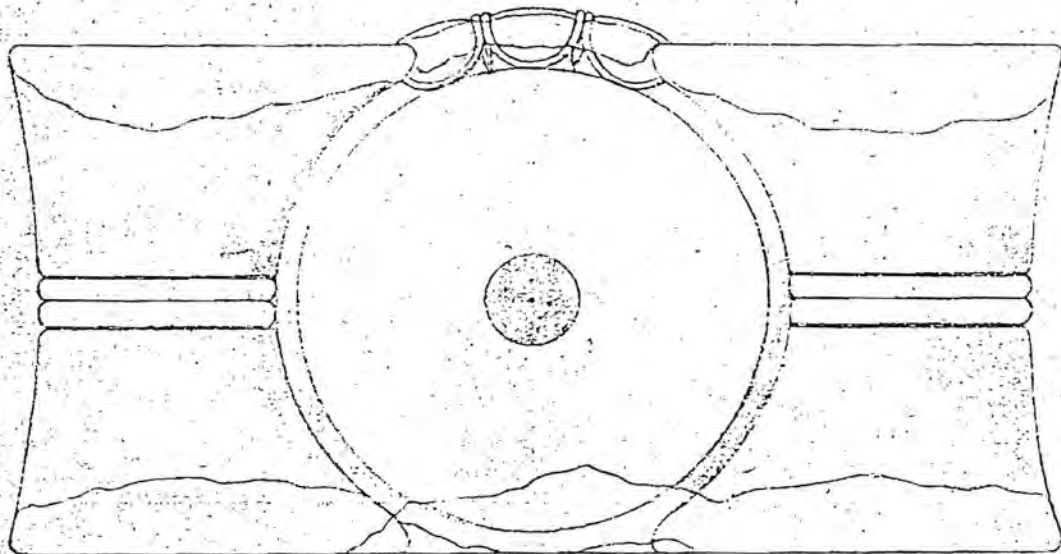
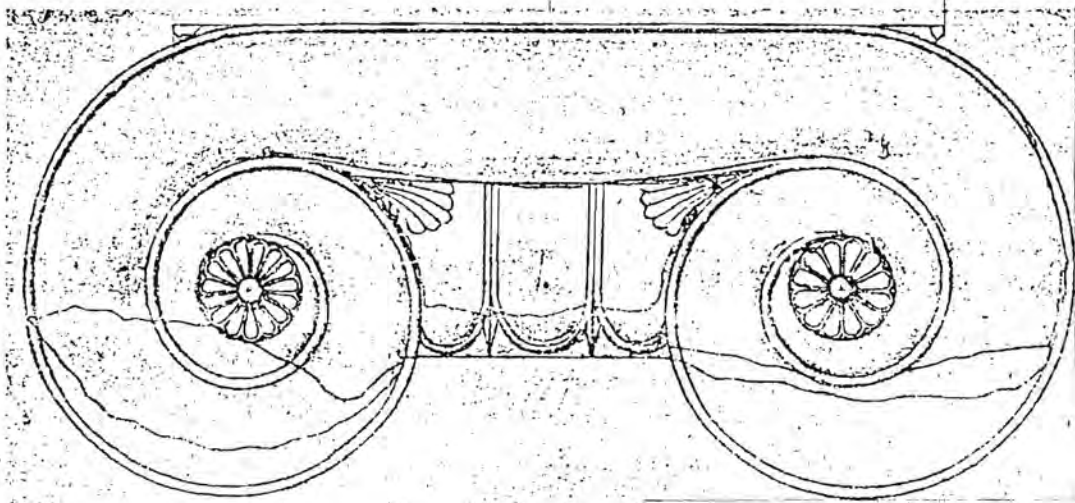




Table Ion-53







0

50 CMS.



Table Ion-56

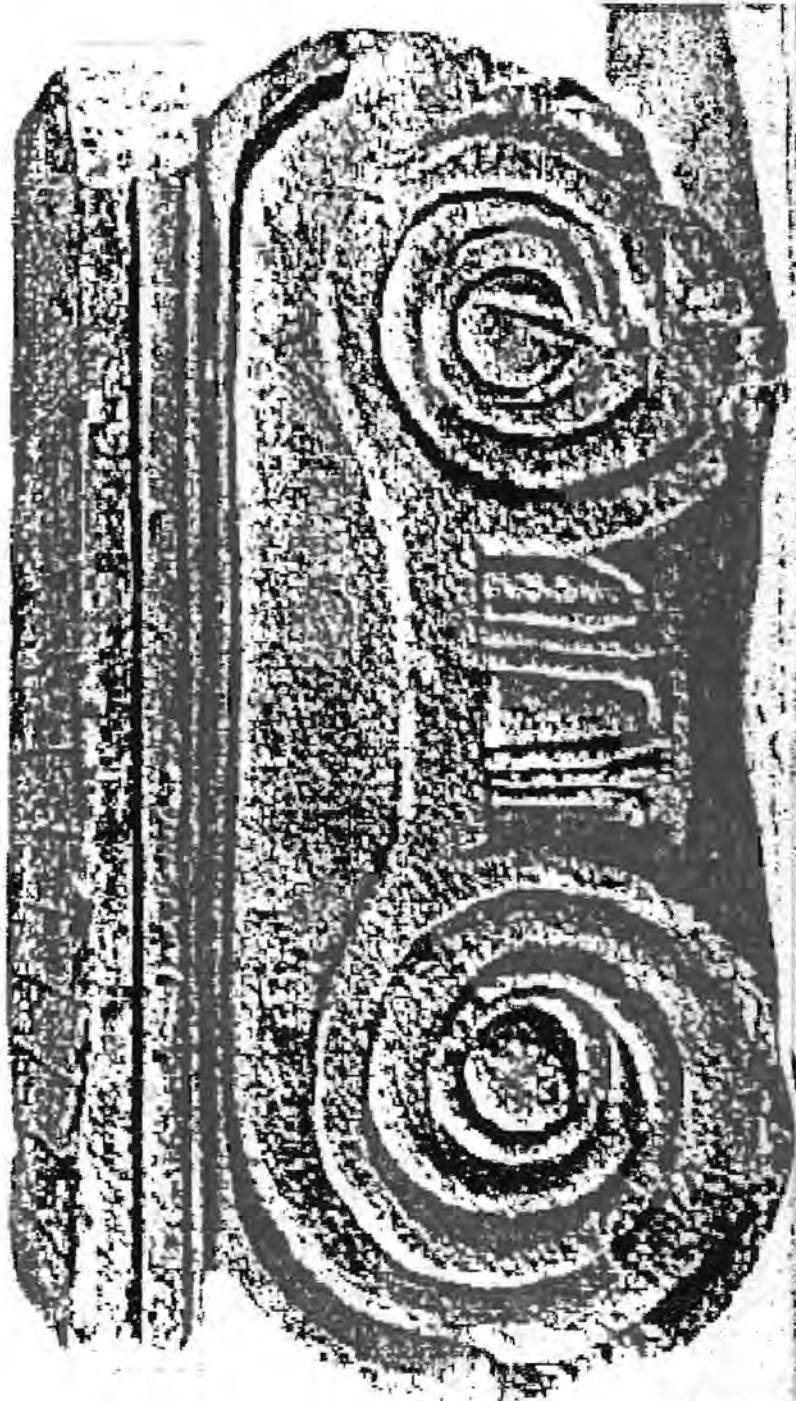


Table Ion-57



PHOTO REFERENCE: Hasluck, 1901-2, Plate VI.6.



Table 58a-

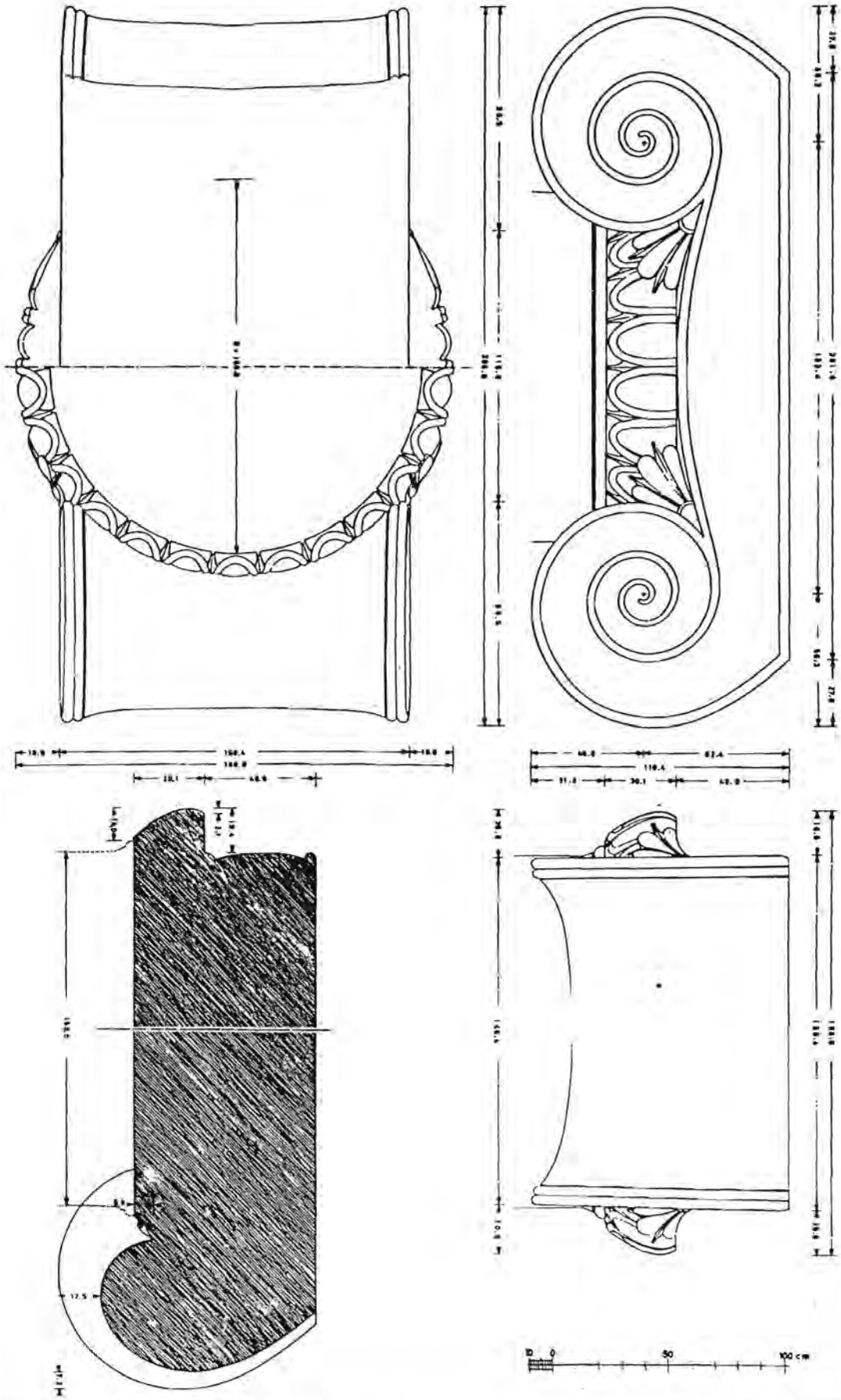
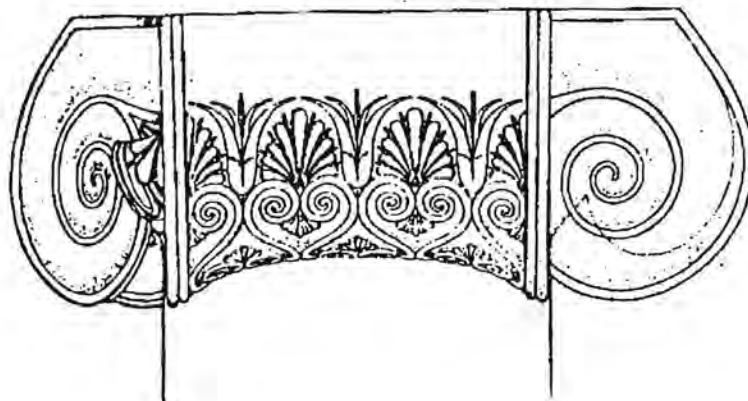
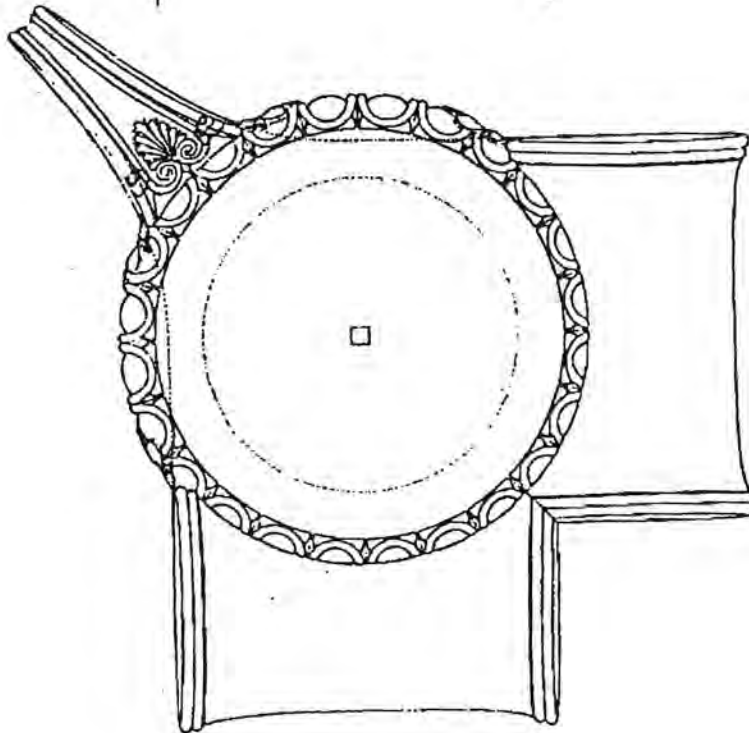
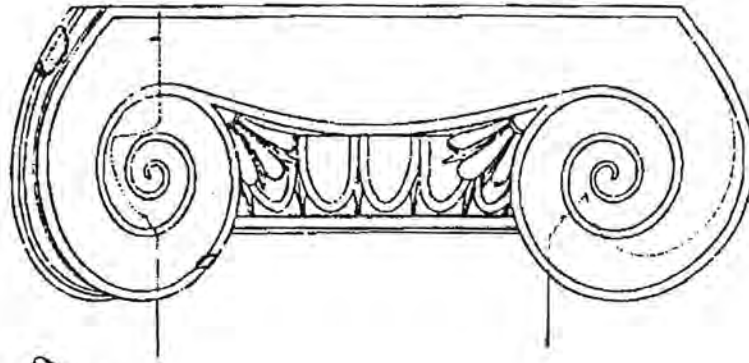






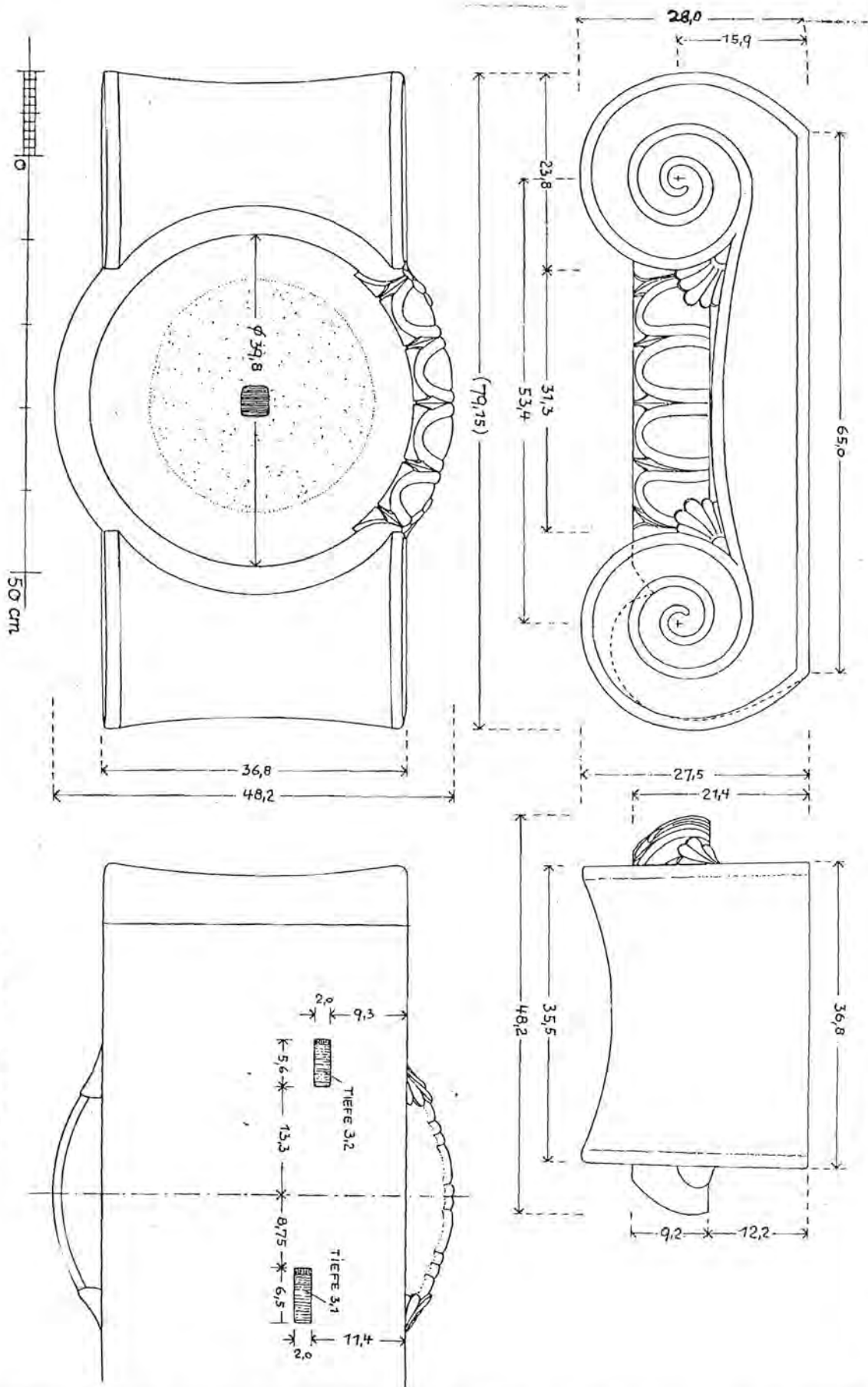
Table Ion-58b



DWG REFERENCE: Top and middle: Gruben, 1960, Dwg.46; Bottom: Author's new side elevation on a collage of Gruben's Dwg.42-7



Table 59a



Taf. XV. Tempel B, jonische Kapitelle



Table Ion-60

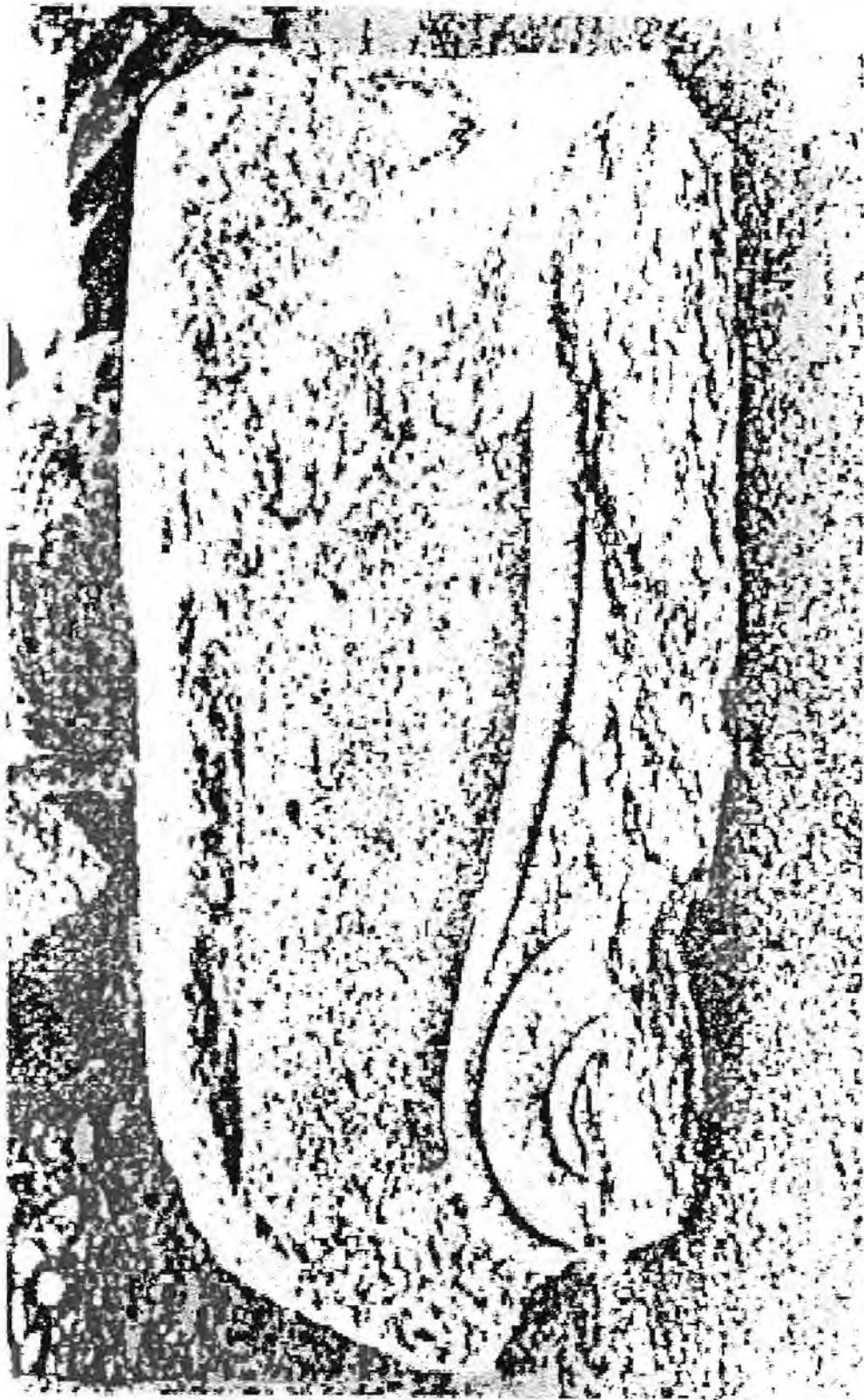
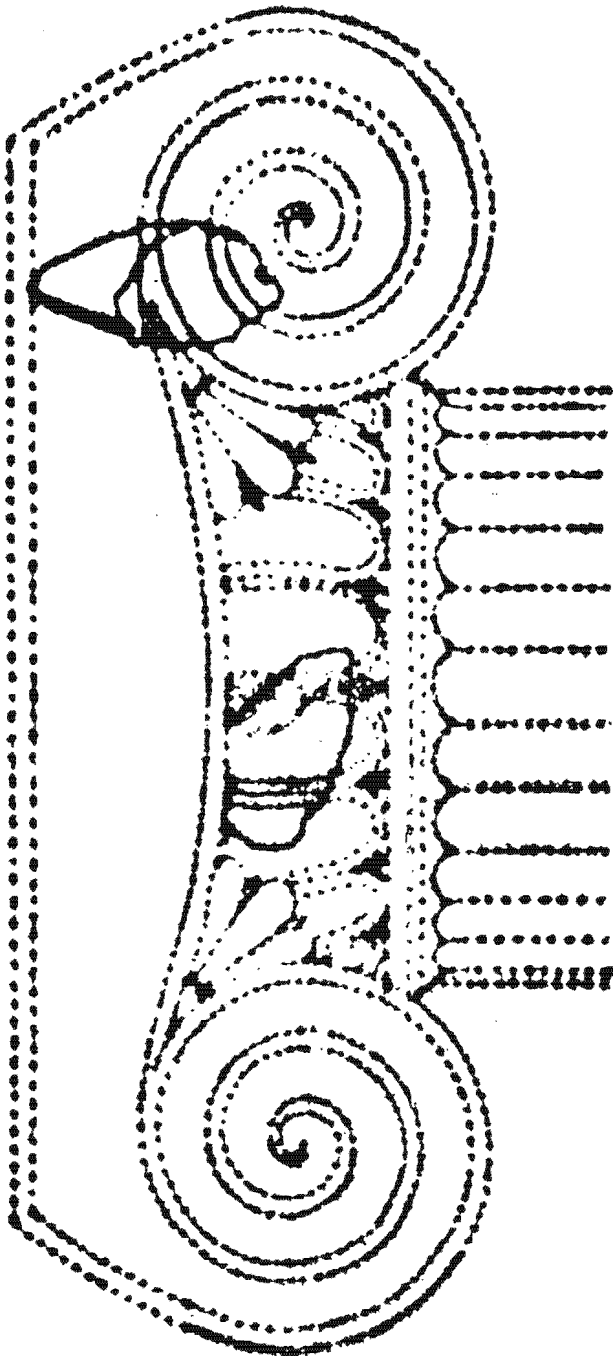
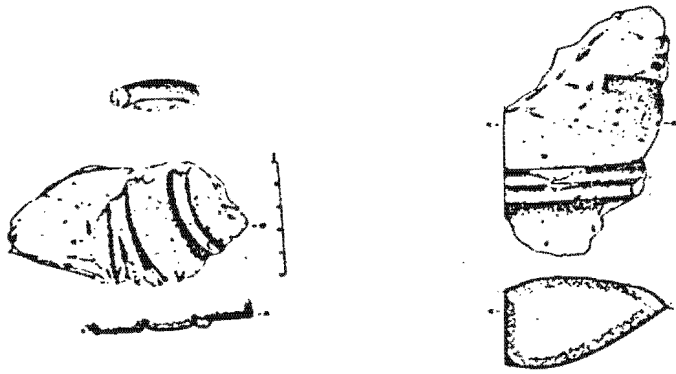


PHOTO REFERENCE: Alzinger, 1972, Fig.15.

Table 61



# ΜΝΗΜΕΙΟΝ ΚΑΛΛΙΜΑΧΟΥ

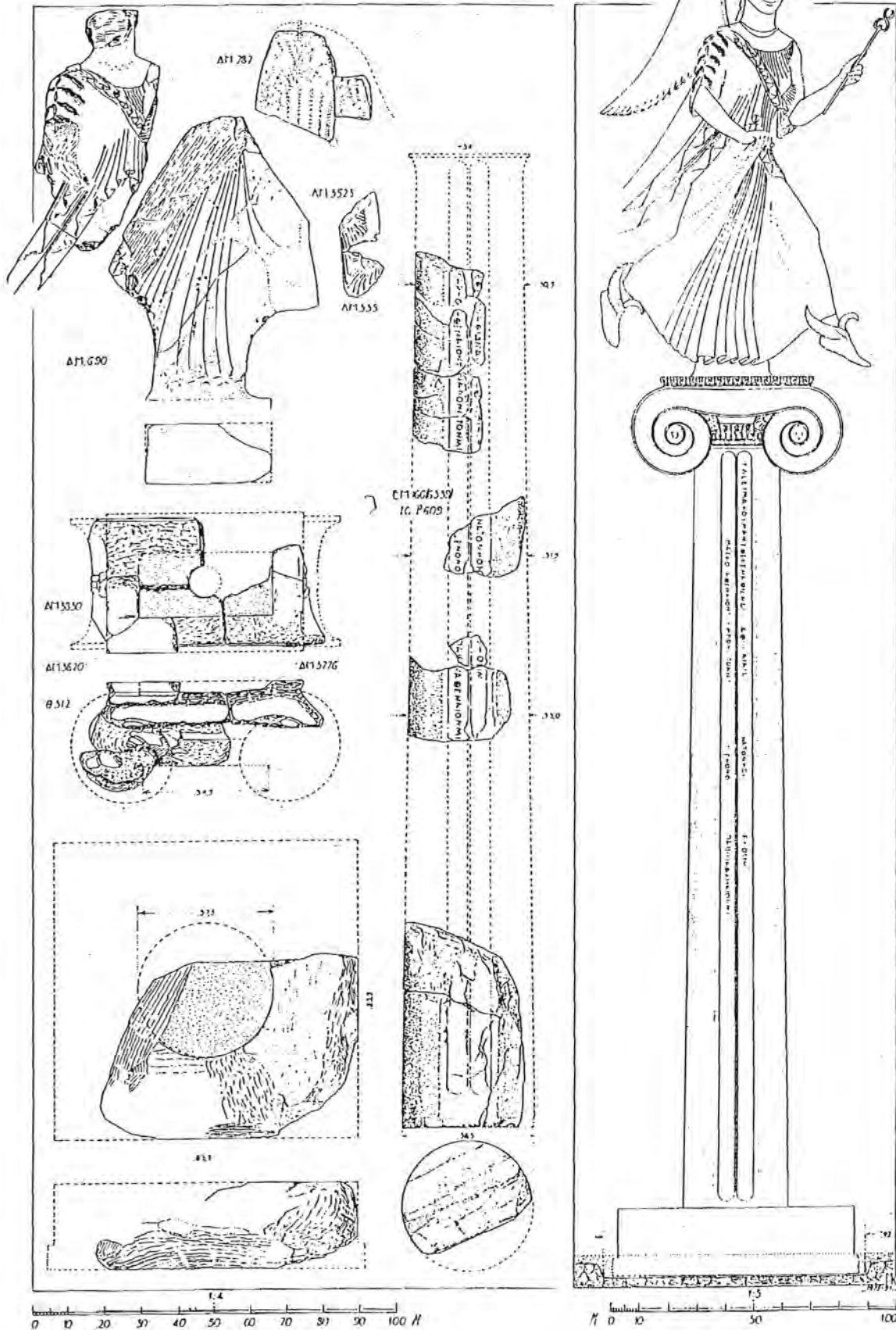
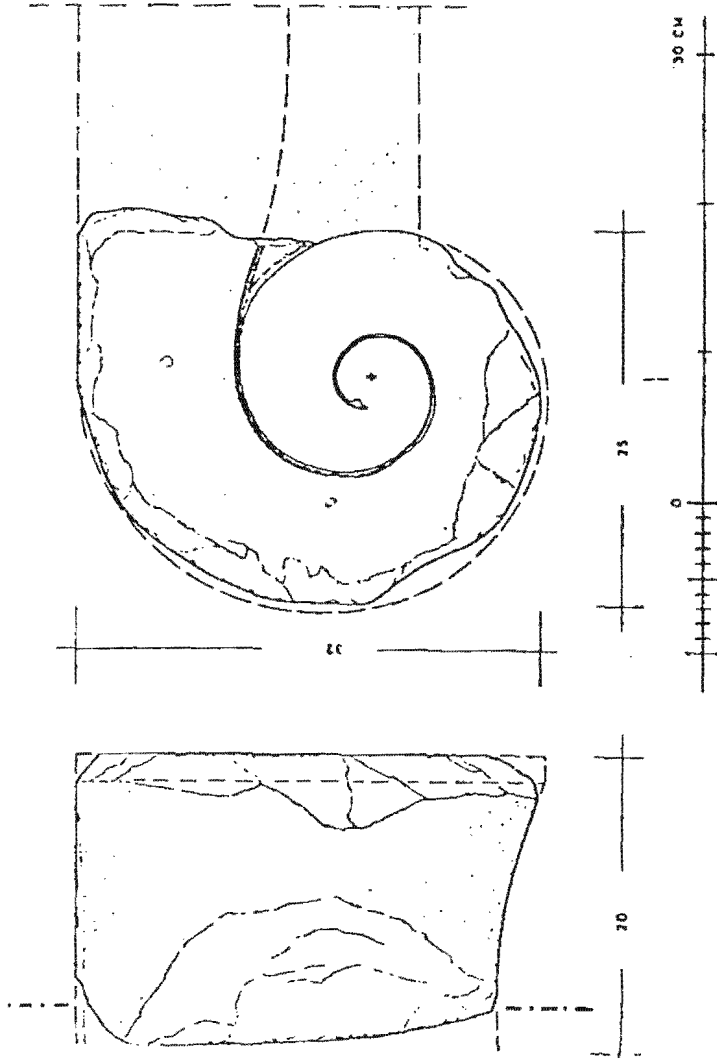




Table Icon-63



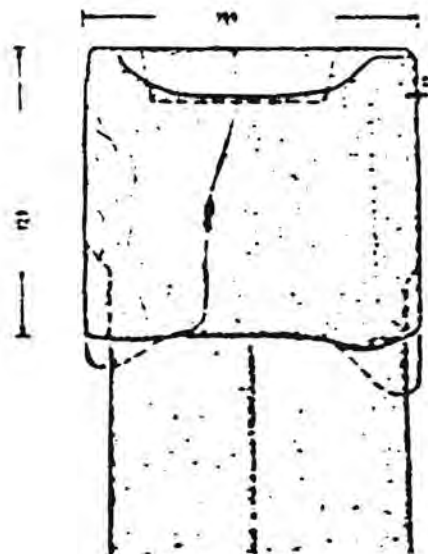
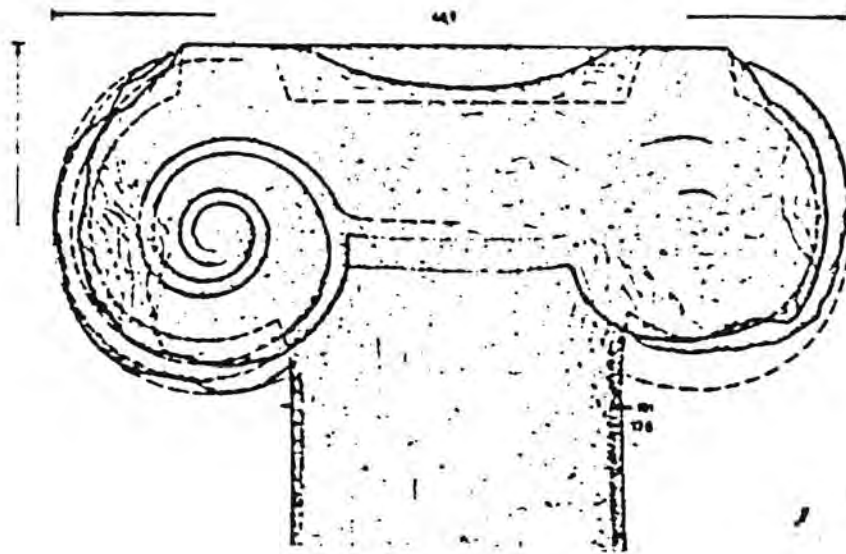
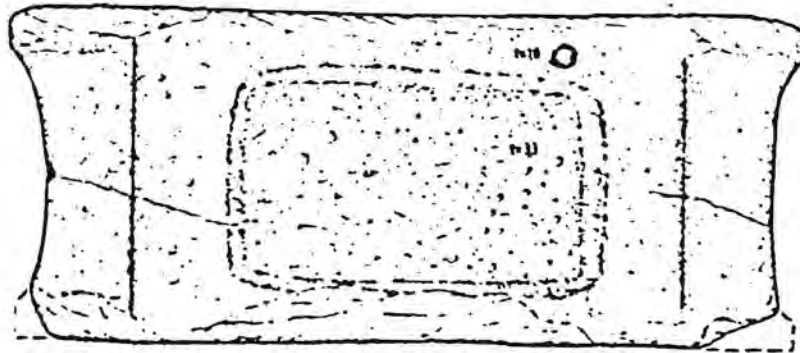




Table Ion-65

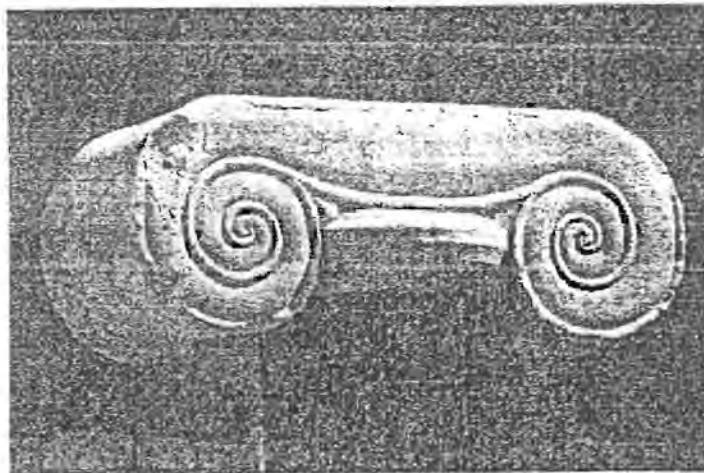
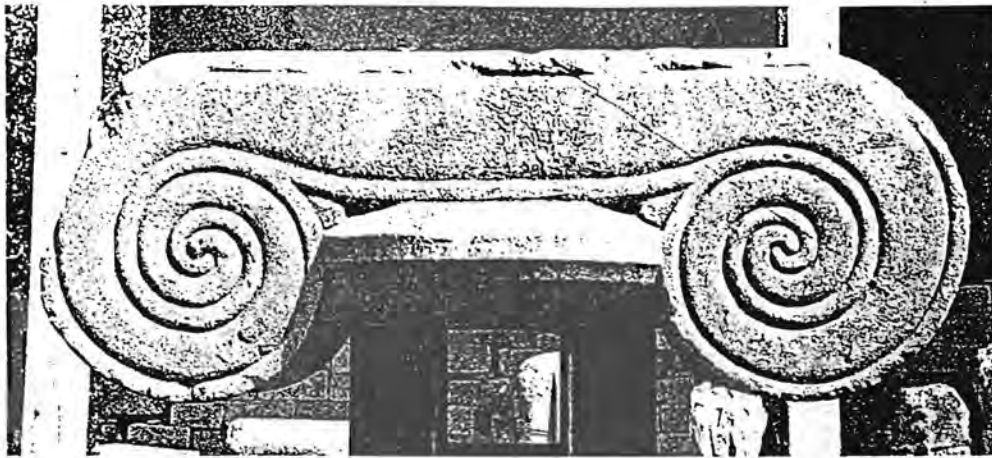




Table Ion-66



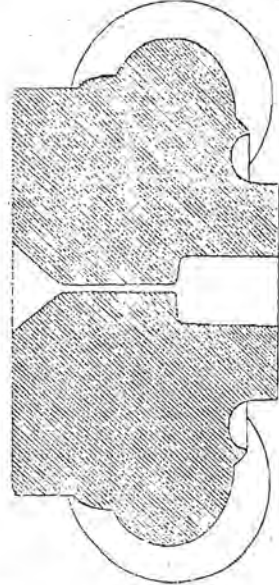
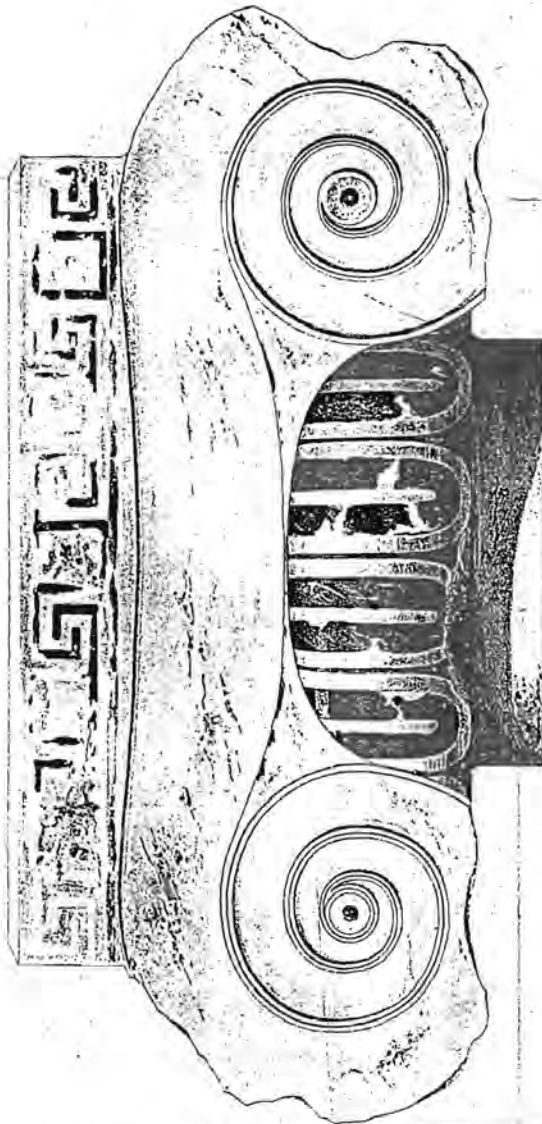
PHOTO REFERENCE: De la Coste-Messeliere, 1957, Fig.17.



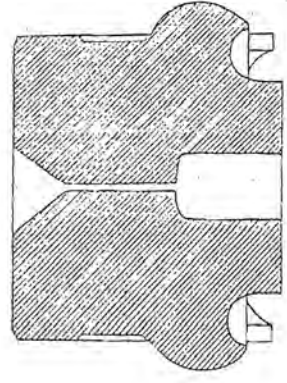
lon-67a

Maafstafek van 1:10 (1/10)

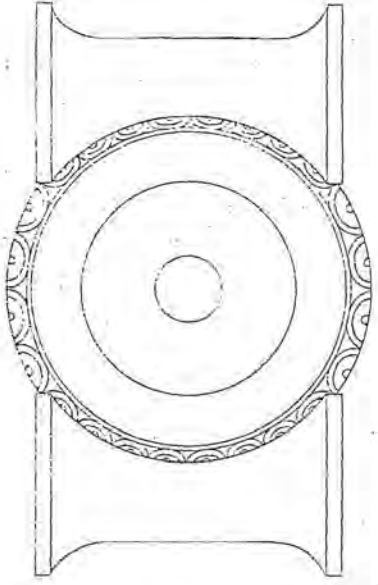
Maafstafek van 1:2 (1/2)



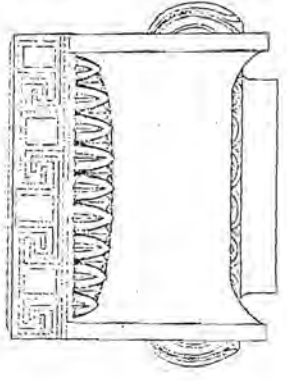
2<sup>a</sup>



2<sup>b</sup>



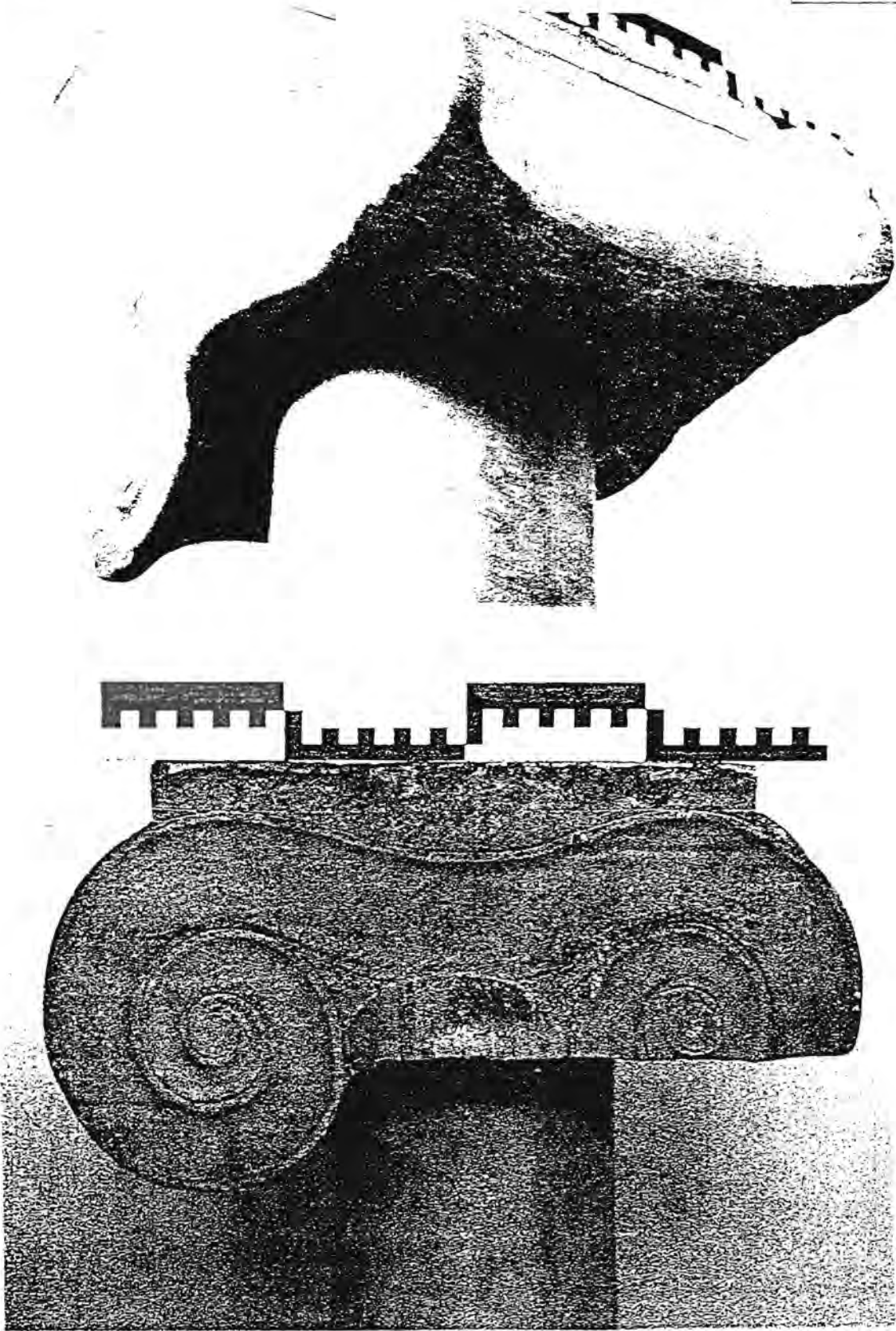
2<sup>c</sup>



2<sup>d</sup>



Table Ion-67b



DWG. PHOTO REFERENCE: Top and bottom: Author's own photographs.



Table 68

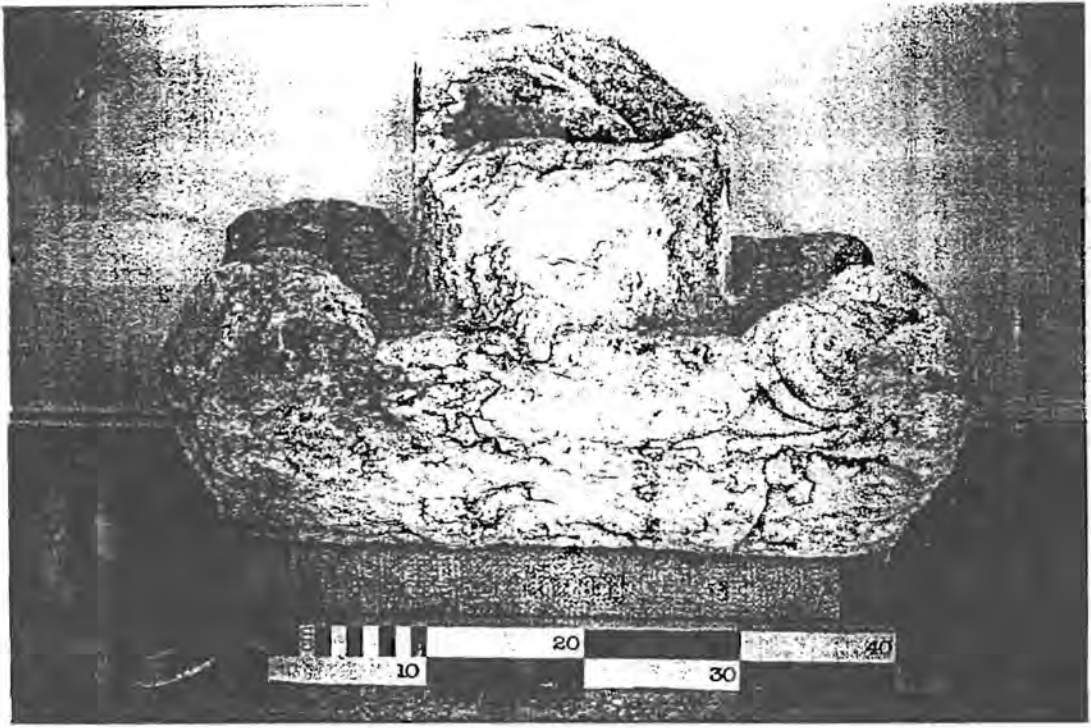
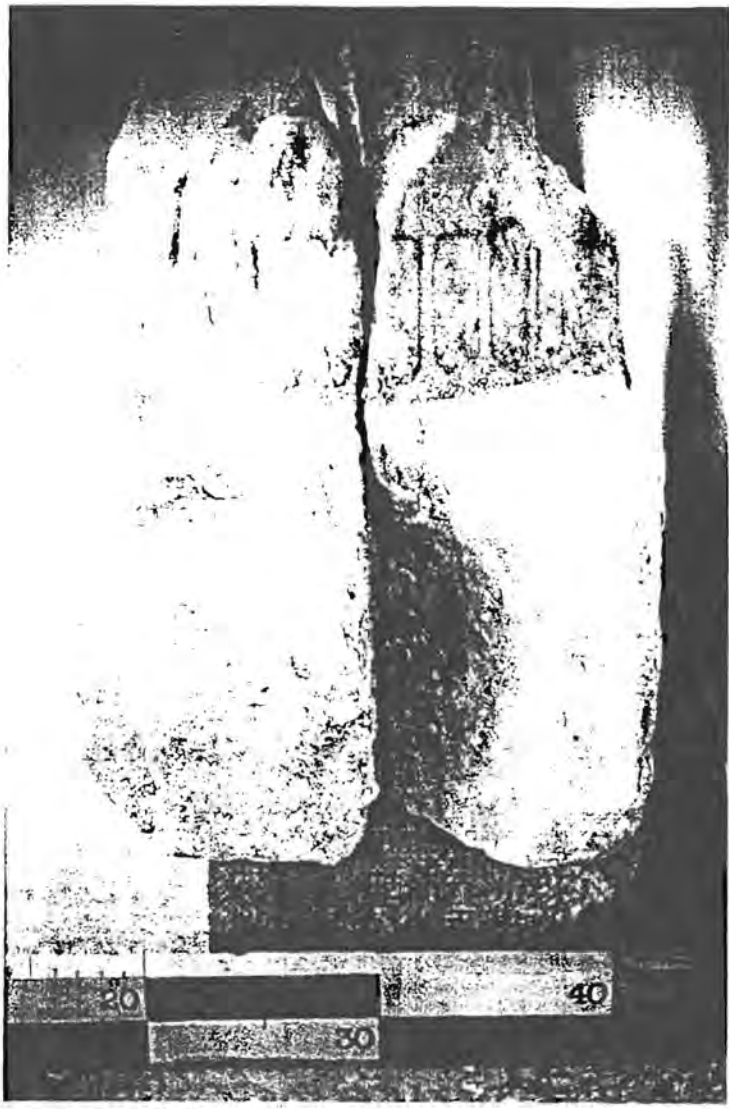




Table 69

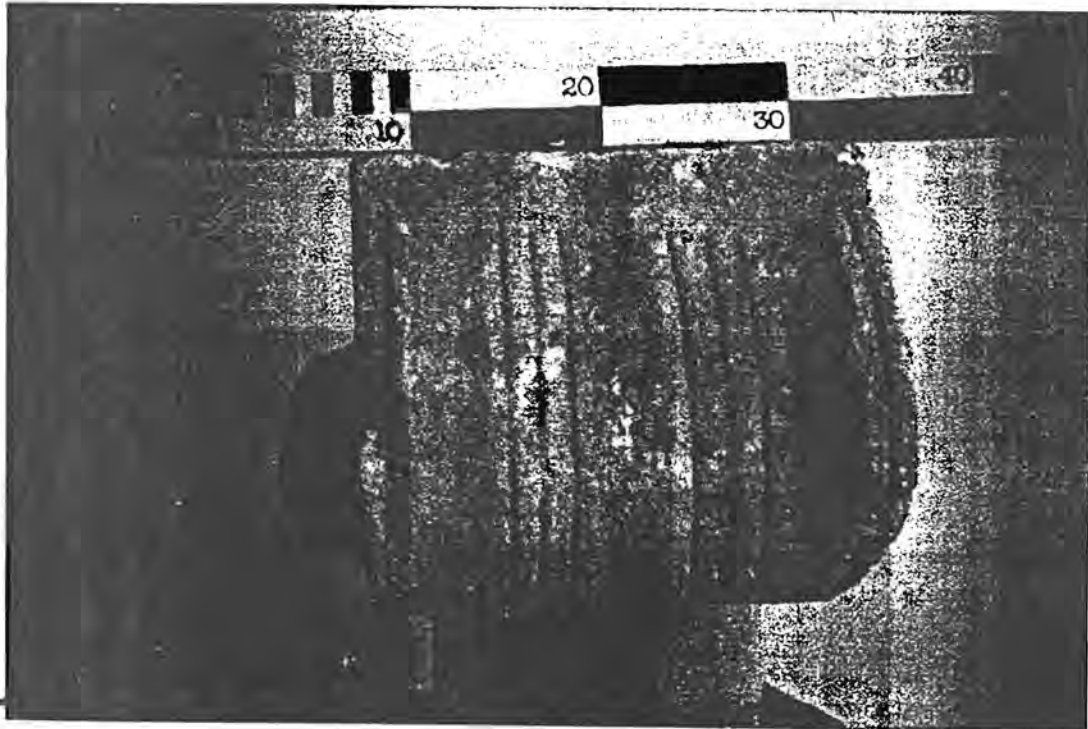
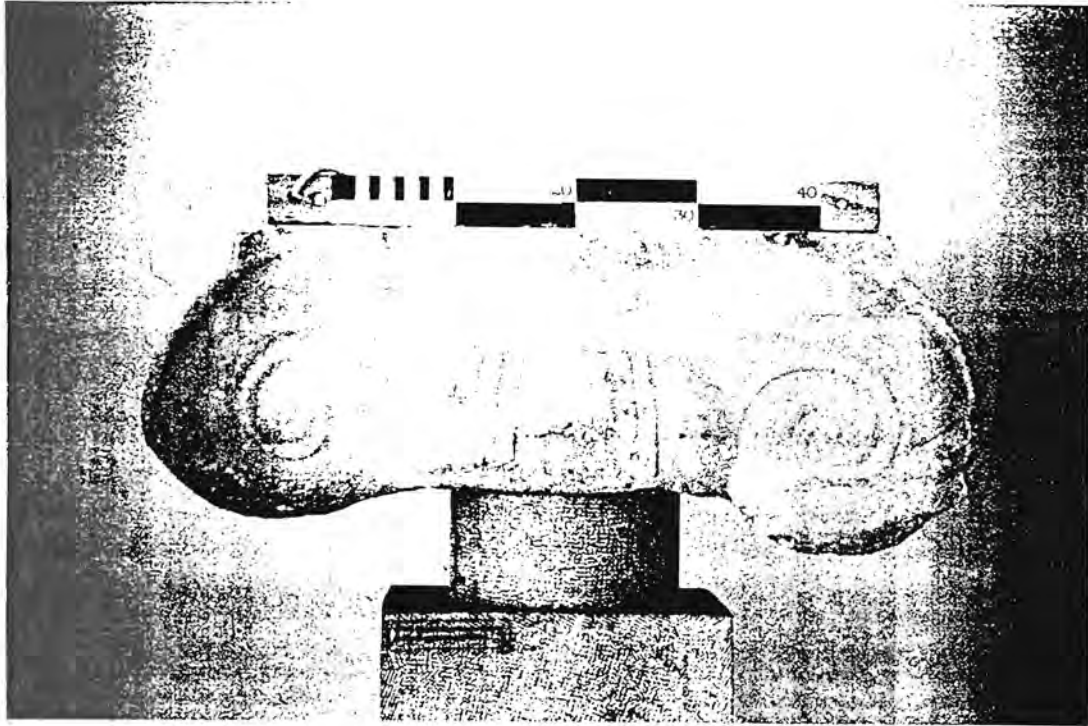
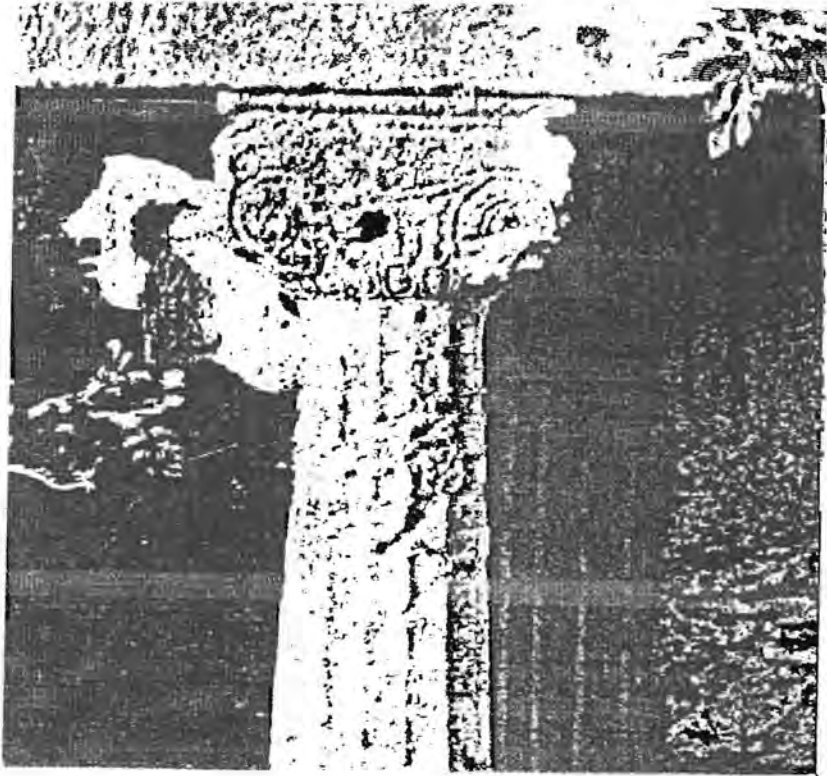


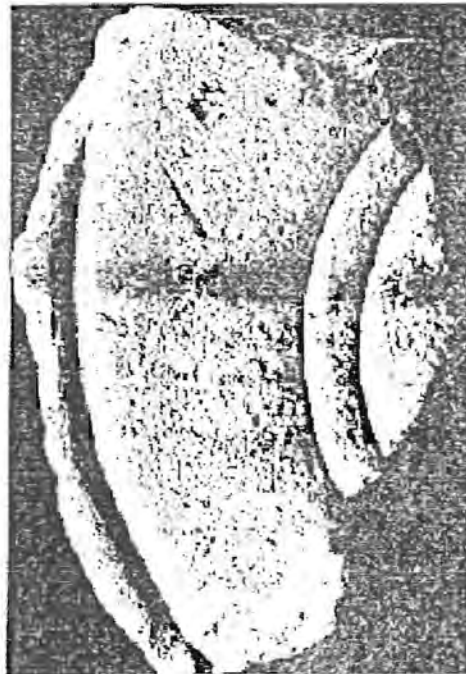


Table Ion-72

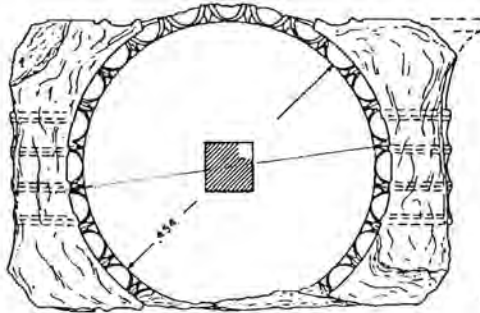
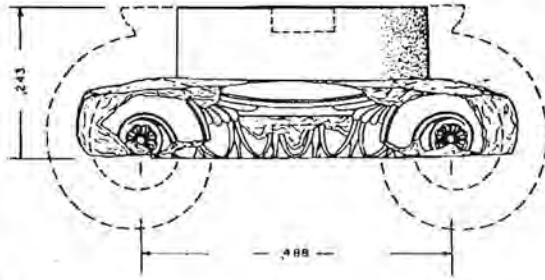
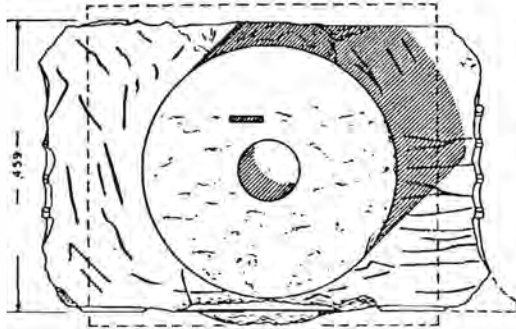


Drwg/photo reference: White, 1971, Fig.7

Table Ion-73



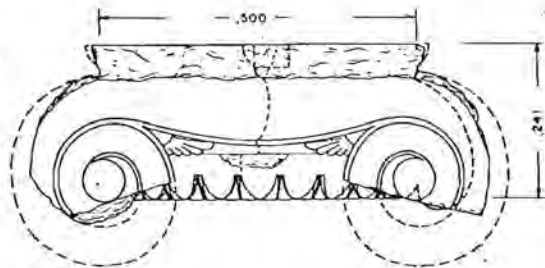
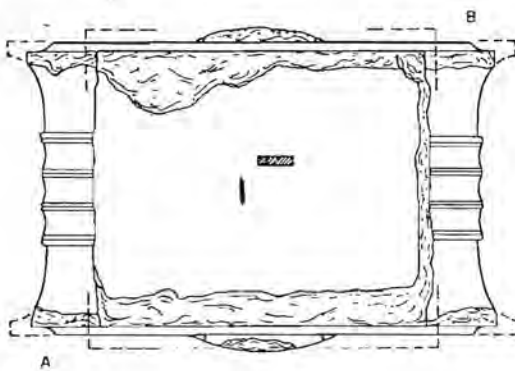
Drwg/photo reference: Ziegenaus, 1957, Plate 14.2.



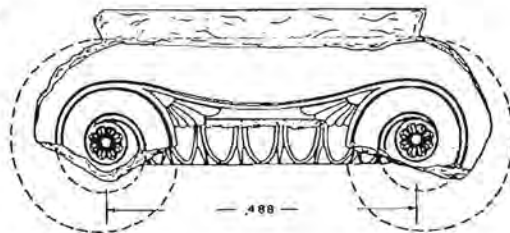
A 616



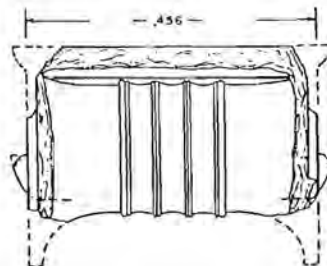
W.B.D., JR. - 1976



A



B



ON ACROPOLIS BELOW NIKE BASTION

W.B.D., JR. - 1976



Table Ion-75

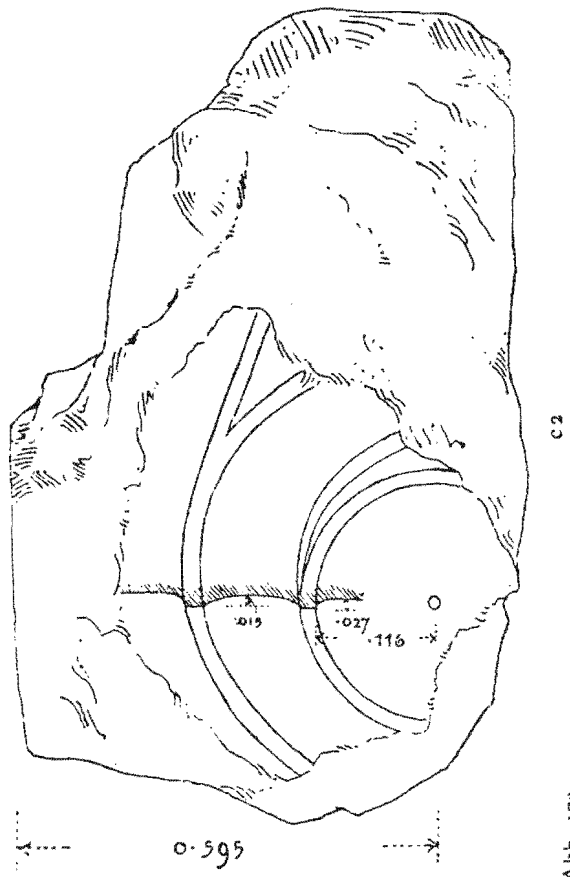


Abb. 172.

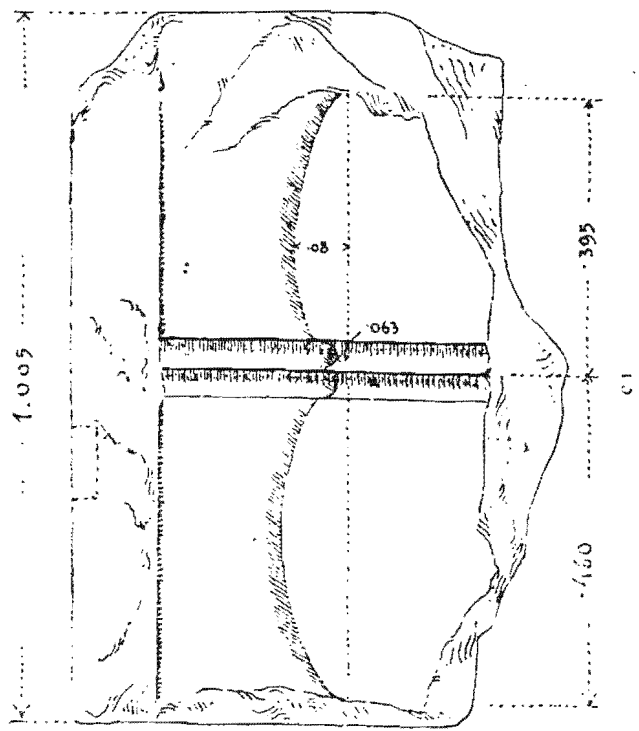






Table Ion-76

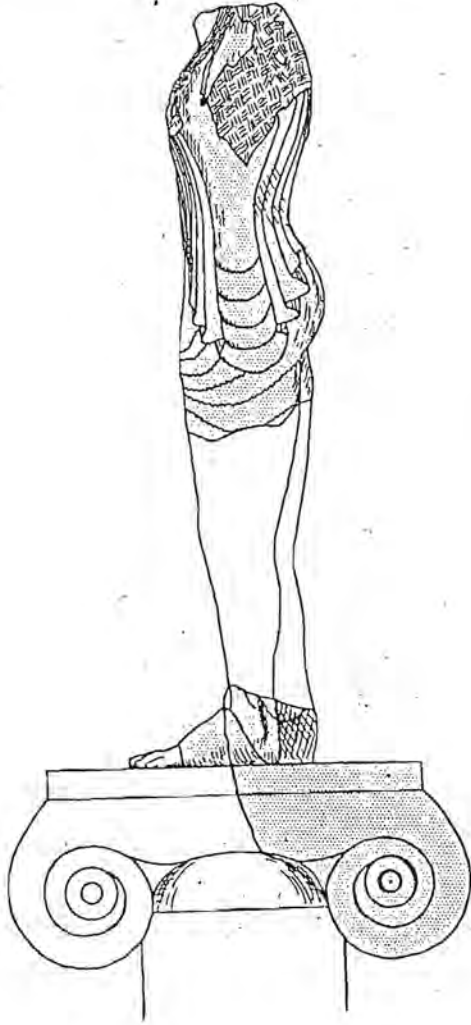




Table Ion-77

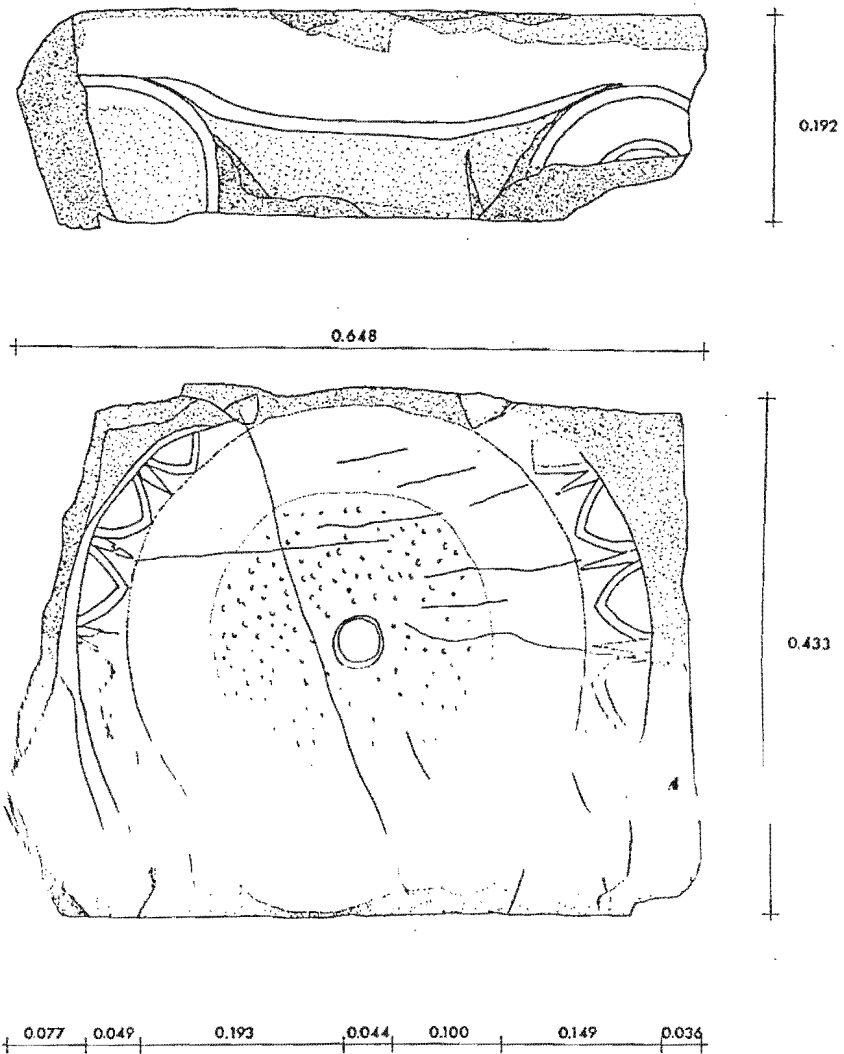


Fig. 1 : The archaic capital, front and bottom.

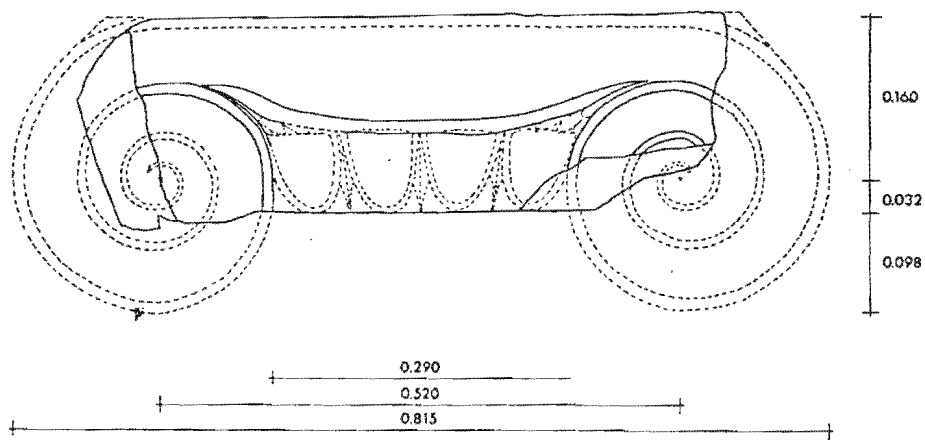
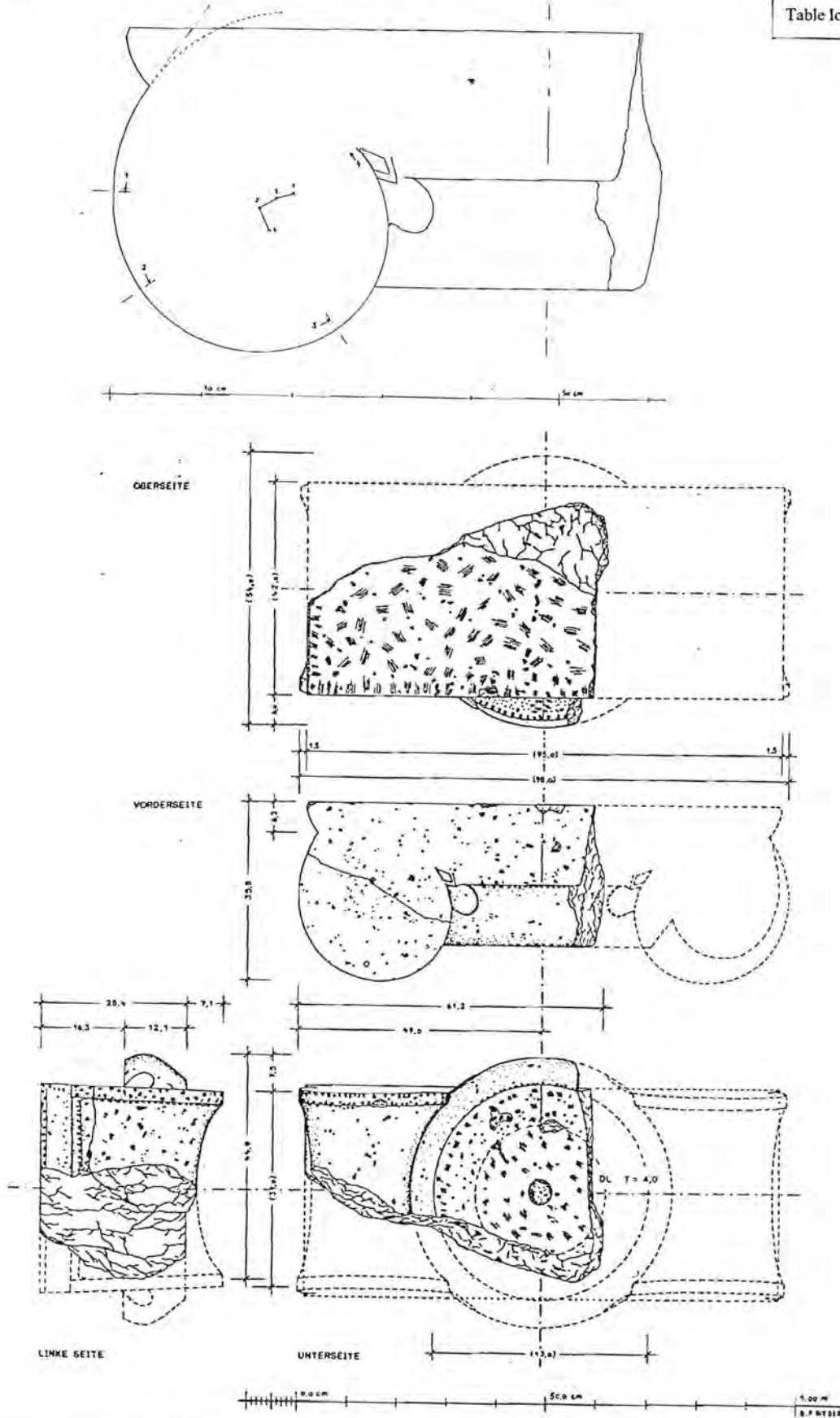


Fig. 2 : The archaic capital, restored front.



Table Icon-78



DWG REFERENCE: Top: Weber, 1996, Fig.6; Bottom: Weber, 1995, Fig.33.



Table Ion-81

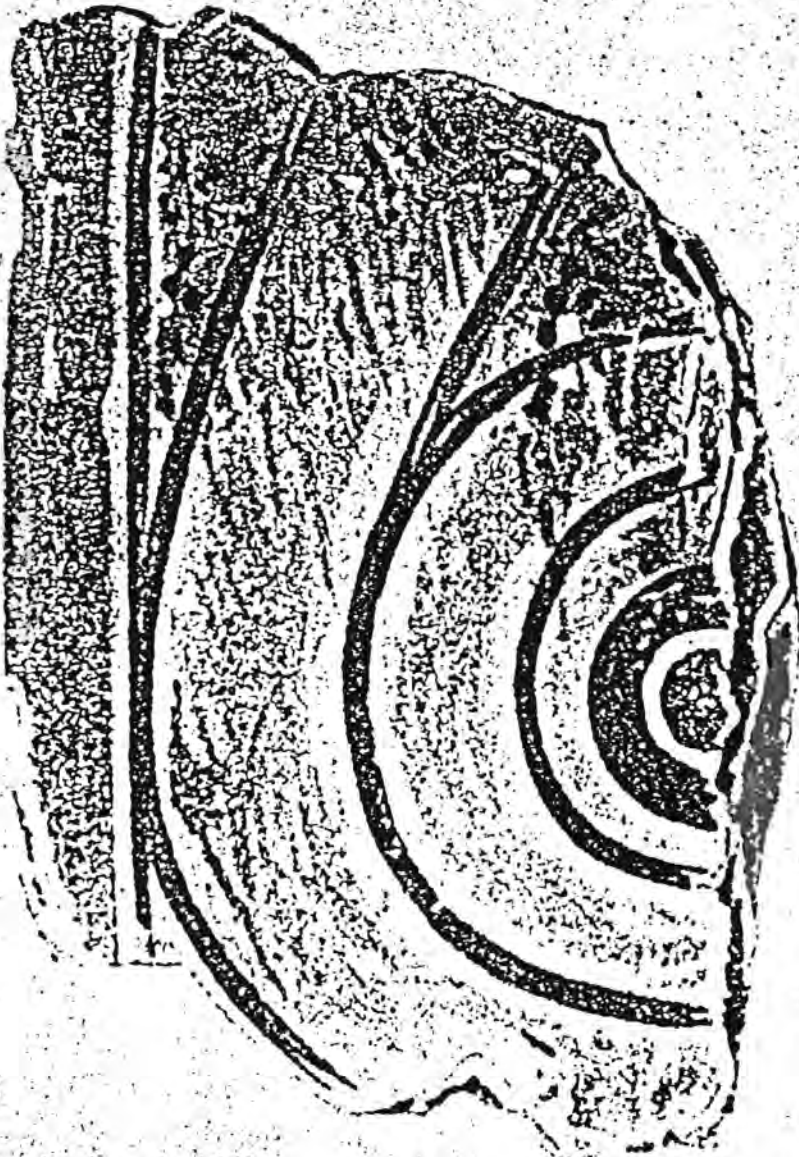
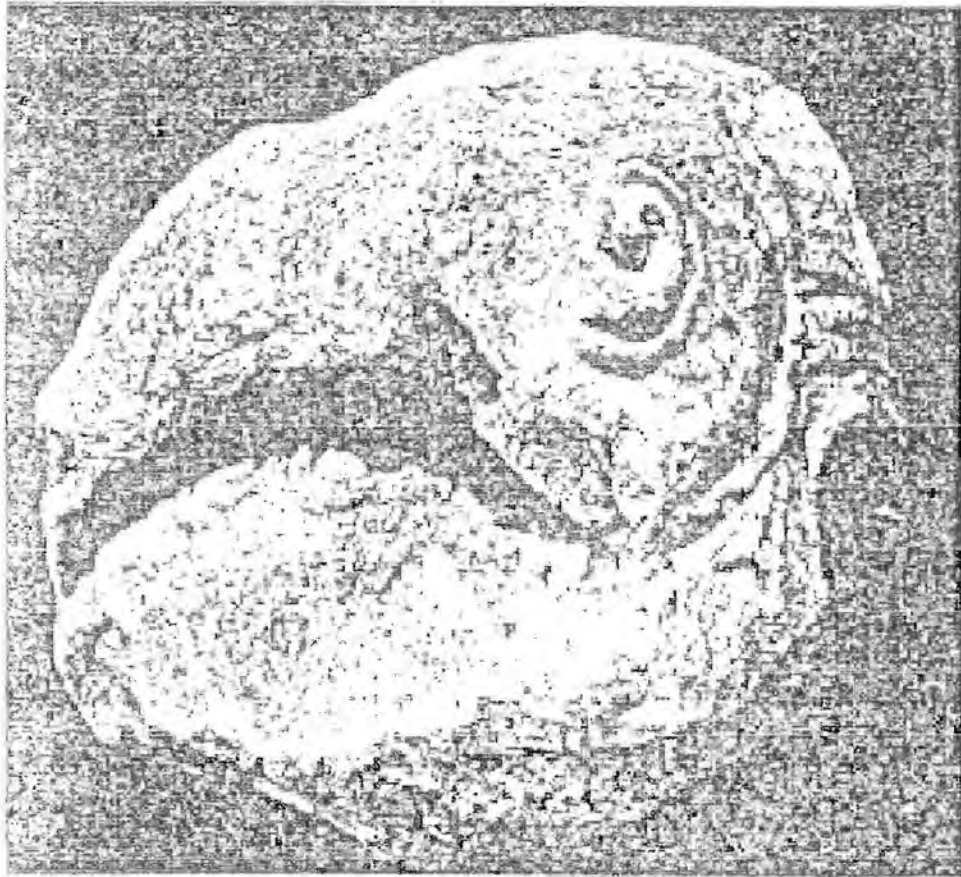




Table Ion-82



DWG REFERENCE: Gruben, 1963, Fig.32-33.

**B** Aeolicising capitals (Iver-)      There is no capital Iver-1.

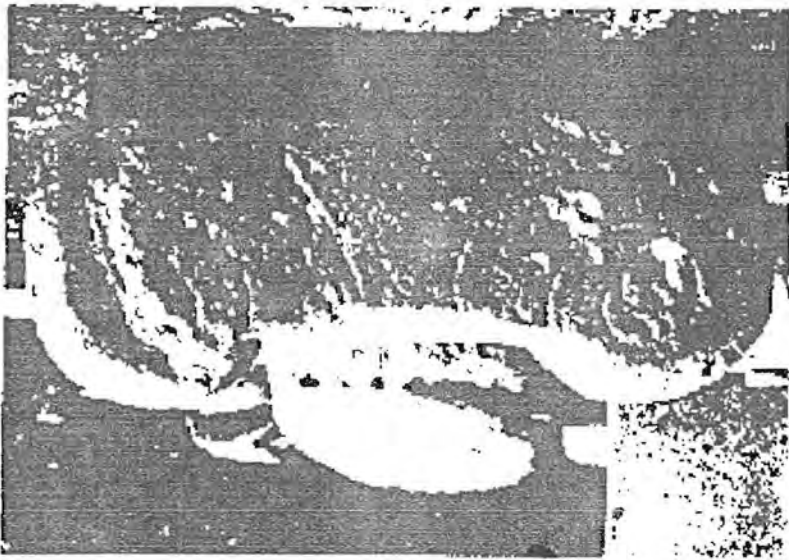


Table Iver-2



Drwg/photo reference: By author [Also see Ohnesorg, 1993, Plate XXII.4 for backside].

Table Iver-3



Drwg/photo reference: Martin, 1973, Fig 1

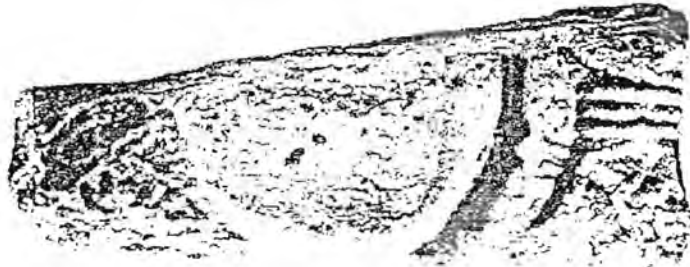
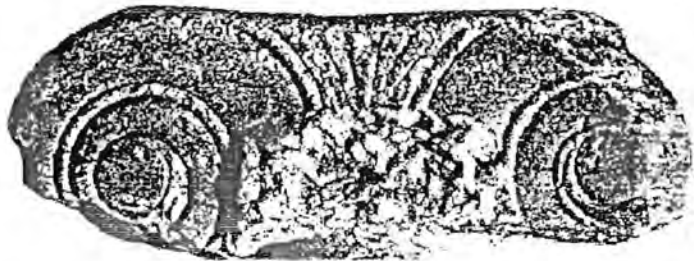


Table Iver-4



Drwg/photo reference: Martin, 1973, Fig.3.

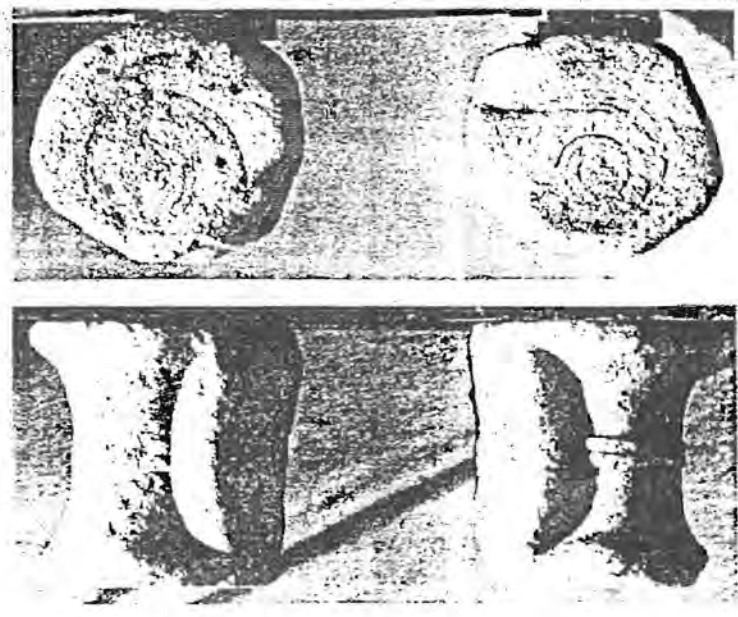
Table Iver-5



Drwg/photo reference: Gruben, 1972, Fig.35a,b [Top as Ohnesorg, 1993, Plate XXI.7].

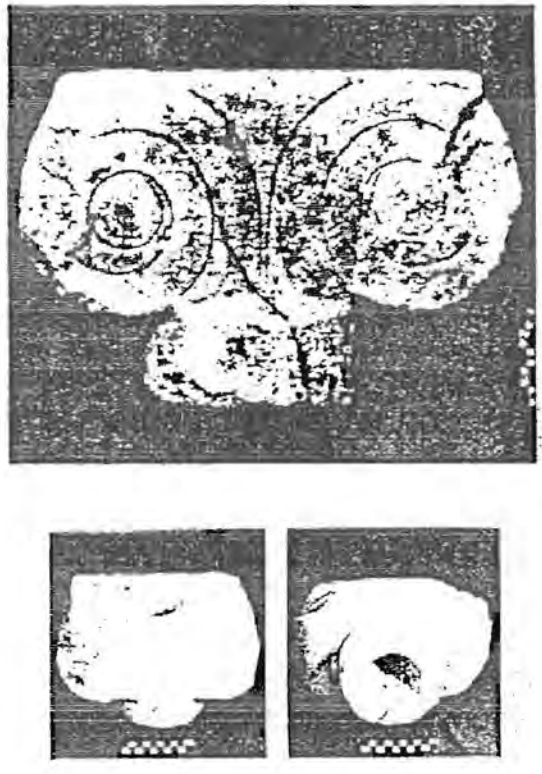


Table Iver-6



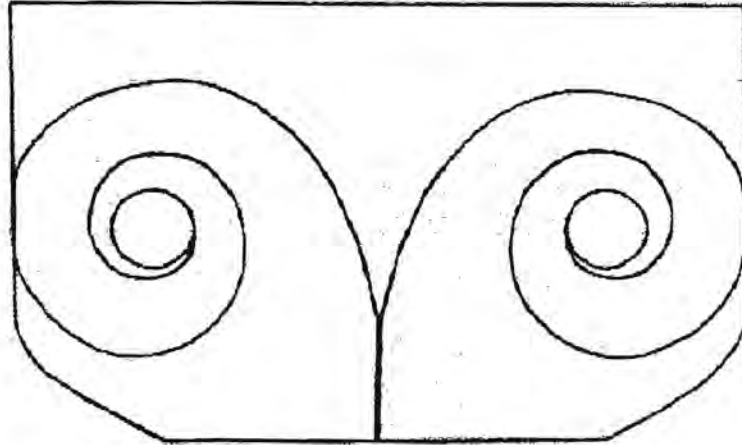
Drwg/photo reference: Gruben, 1982c, Fig 37 [As Ohnesorg, 1993, Plate XXII.1-2].

Table Iver-7



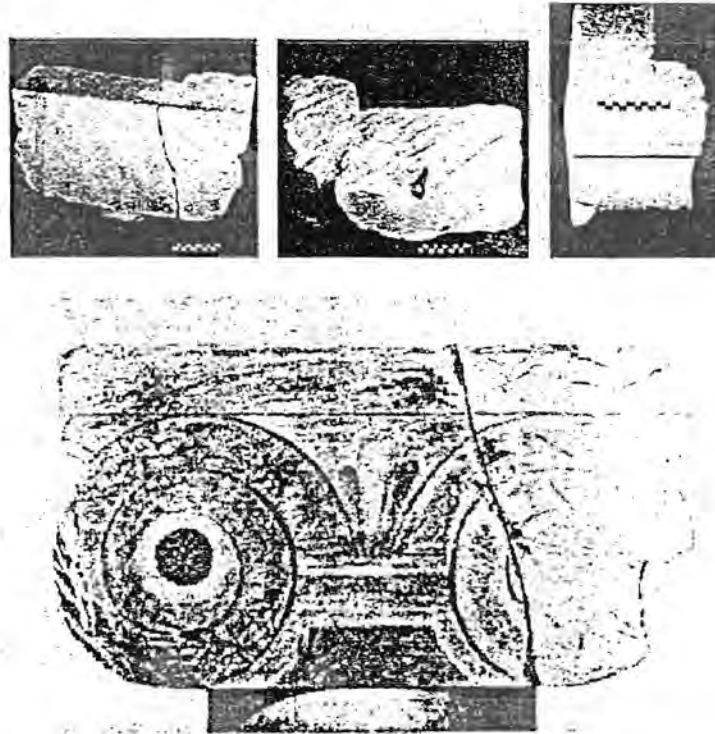
Drwg/photo reference: Betancourt, 1977, Plate 53-5.

Table Iver-8



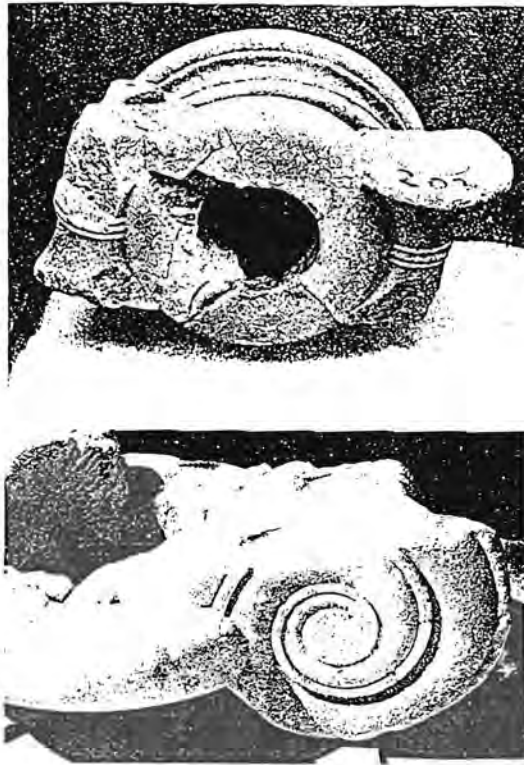
Drwg/photo reference: Betancourt, 1977, Fig 49 [From Raubitschek, *Technik und Form*, Fig.20].

Table Iver-9



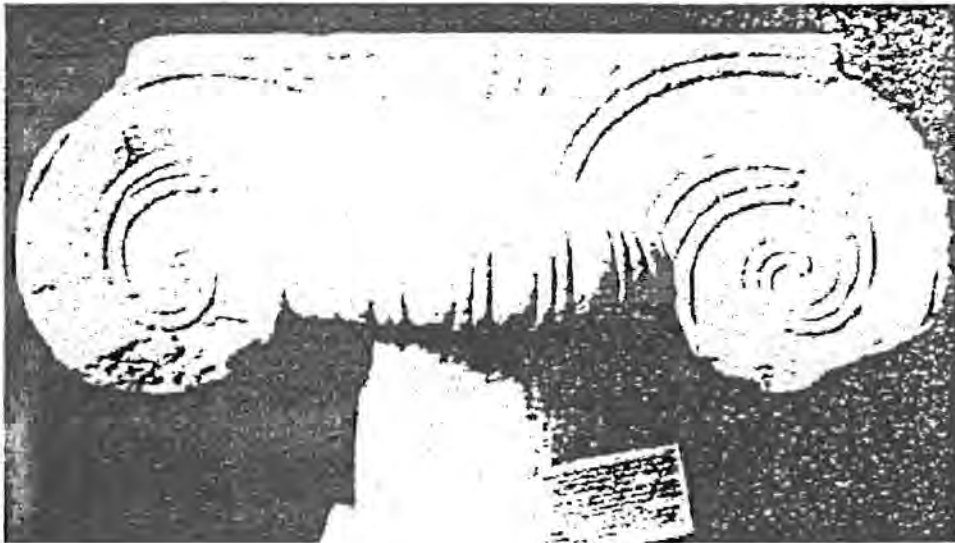
Drwg/photo reference: Top: Betancourt, 1977, Plate 56-8; Bottom: Borrmann, 1887, Plate 18.3.

Table Iver-10



Drwg/photo reference: Ohnesorg, 1996, Fig.4a,b.

Table Iver-11



Drwg/photo reference: Betancourt, 1977, Plate 67 [As Ohnesorg, 1993, Plate XXI.8 [By Korrés]].

Table Iver-12

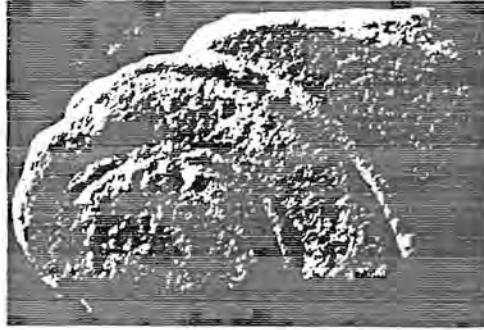


Fig. 4. - Chapiteau 3, Face.

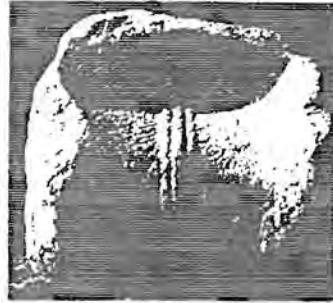
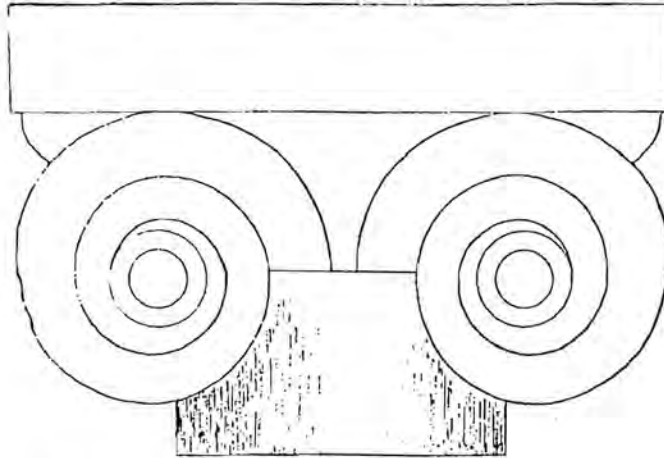


Fig. 5. - Chapiteau 3, Abacuse.

Drwg/photo reference: Martin, 1973, Fig.4-5.

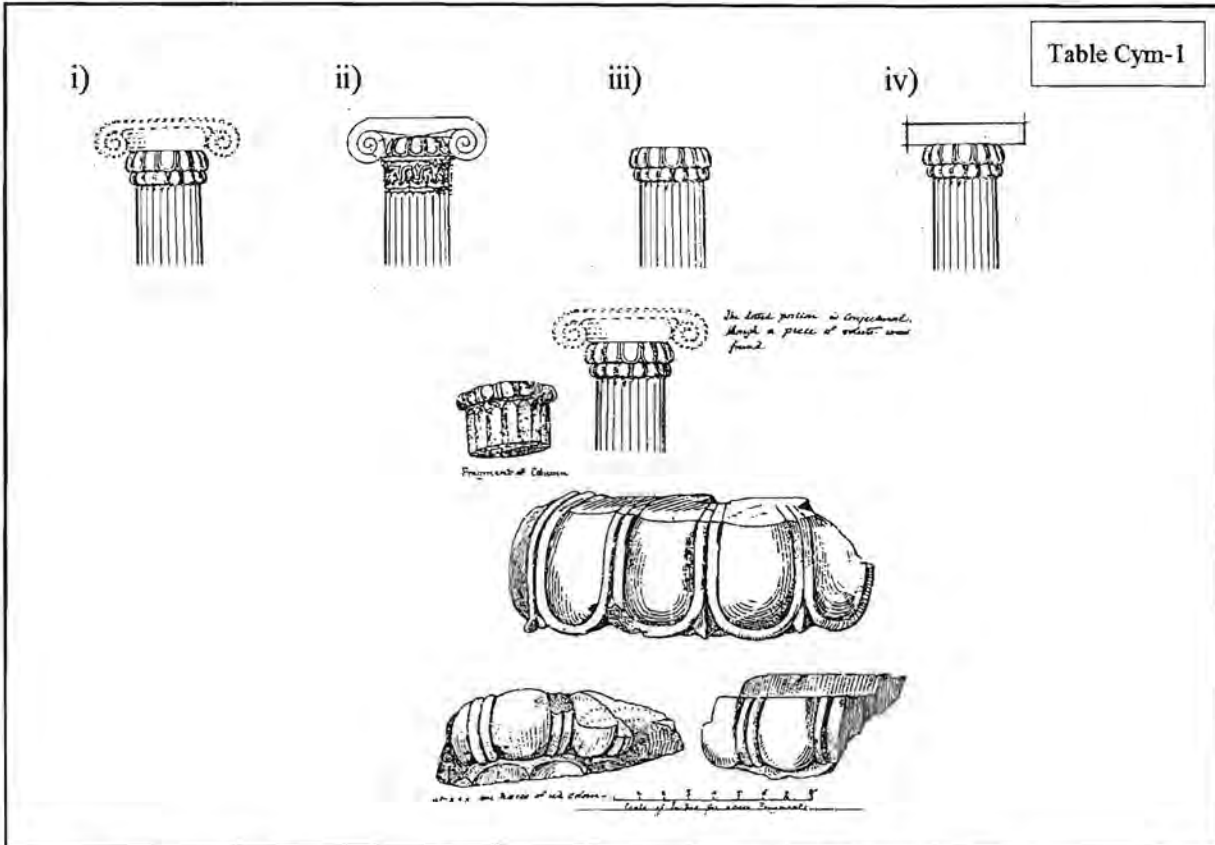
Table Iver-13



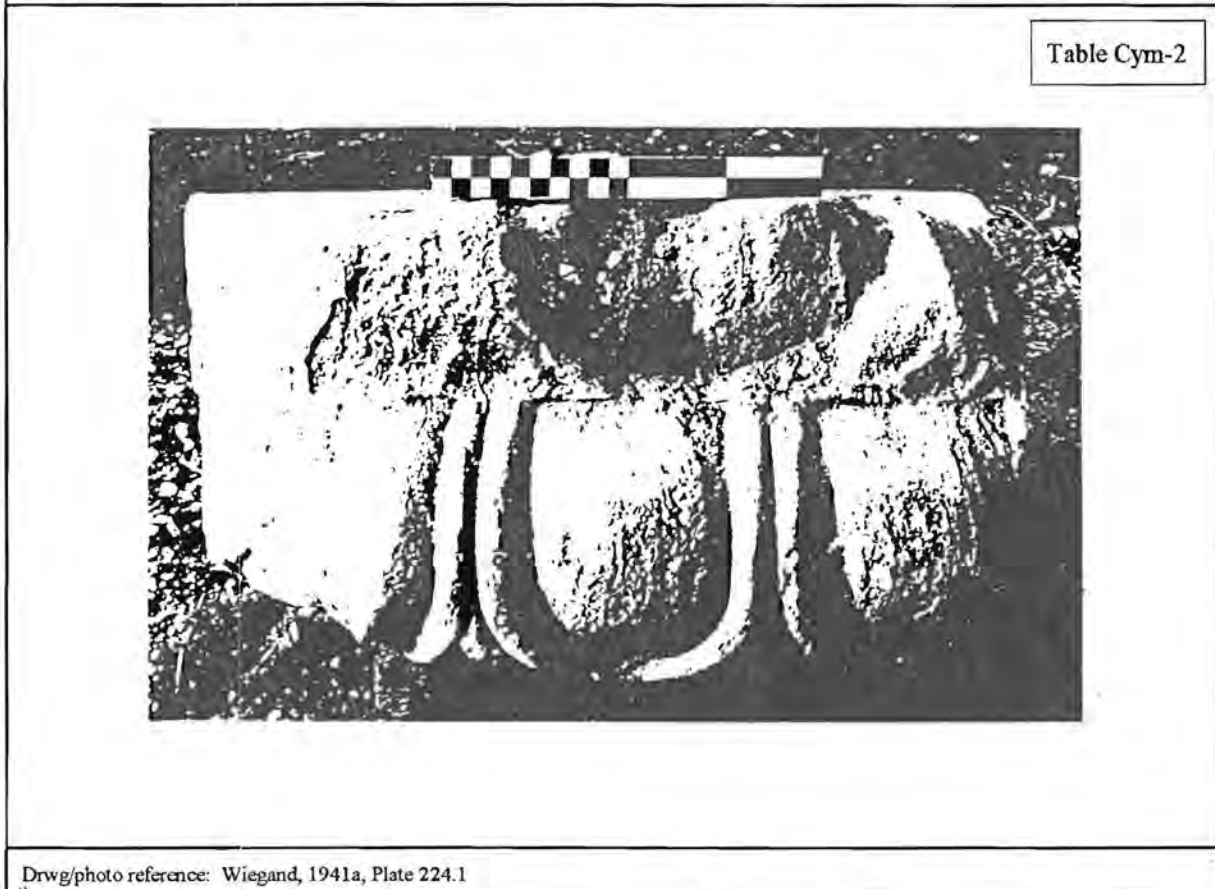
Drwg/photo reference: Raubitschek, 1938, Fig.22.



# C Cyma capitals (Cym-)

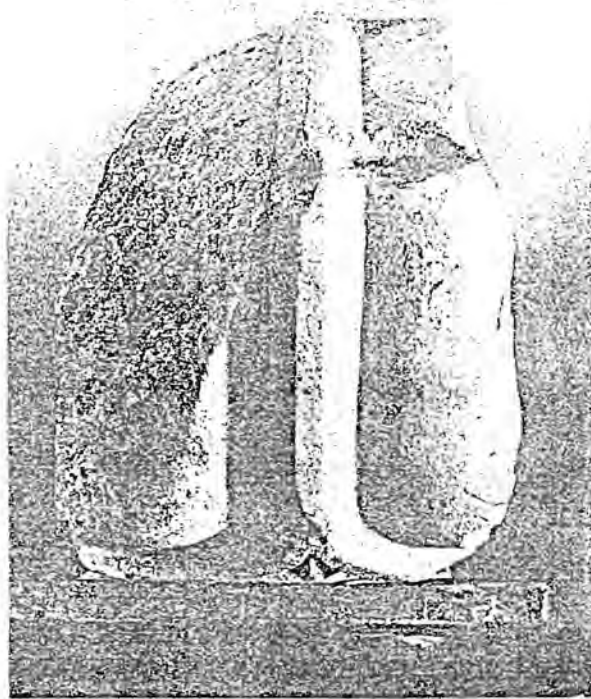


Drwg/photo reference: Top: Four reconstructions (See Cym-1); Bottom: Sections of Flinders-Petrie et al, 1886, Plate III.



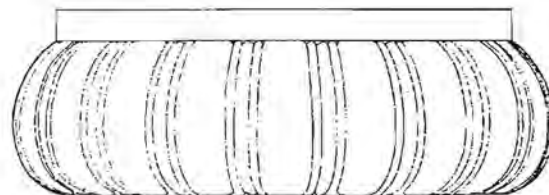
Drwg/photo reference: Wiegand, 1941a, Plate 224.1

Table Cym-3



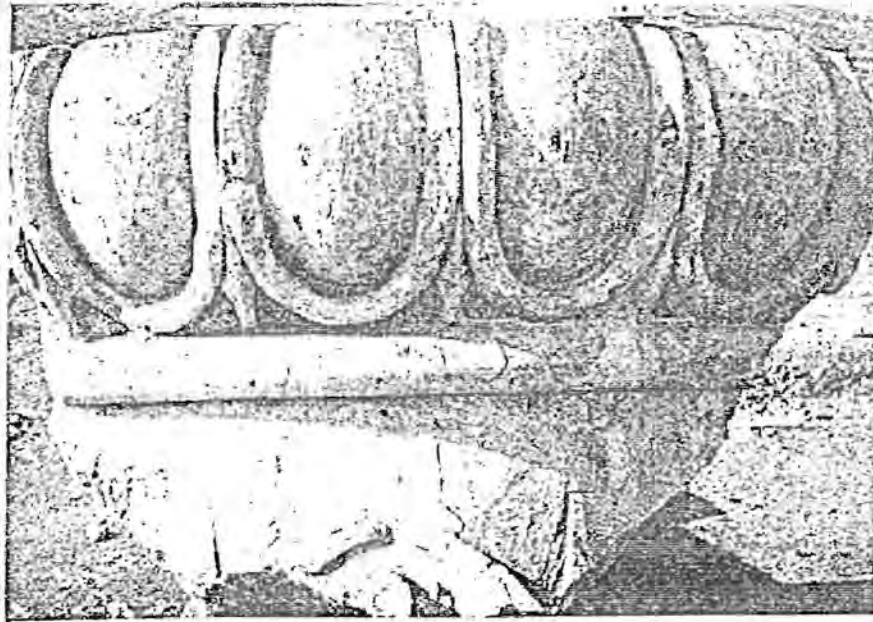
Drwg/photo reference: Wiegand, 1941a, Plate 220.

Table Cym-4



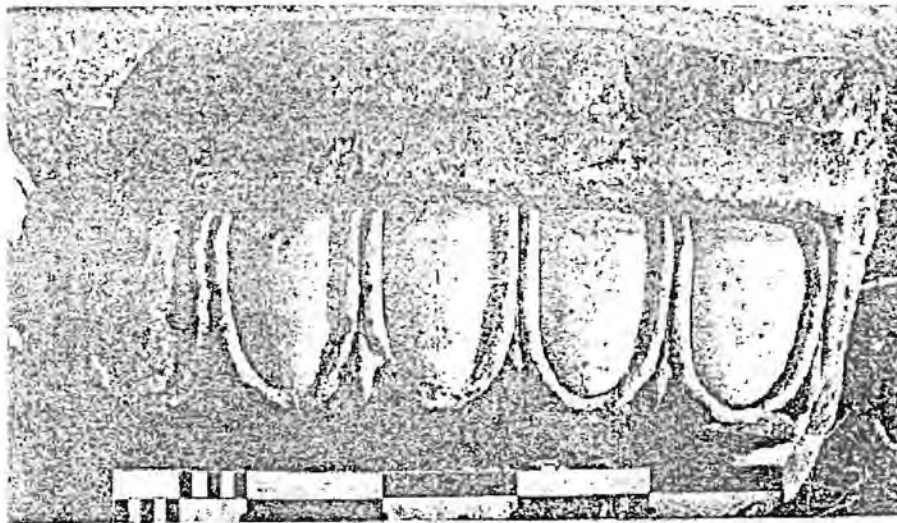
Drwg/photo reference: Martin, 1973, Fig.6-8.

Table Cym-5



Drwg/photo reference: Buschor, 1957, Beil.11.2

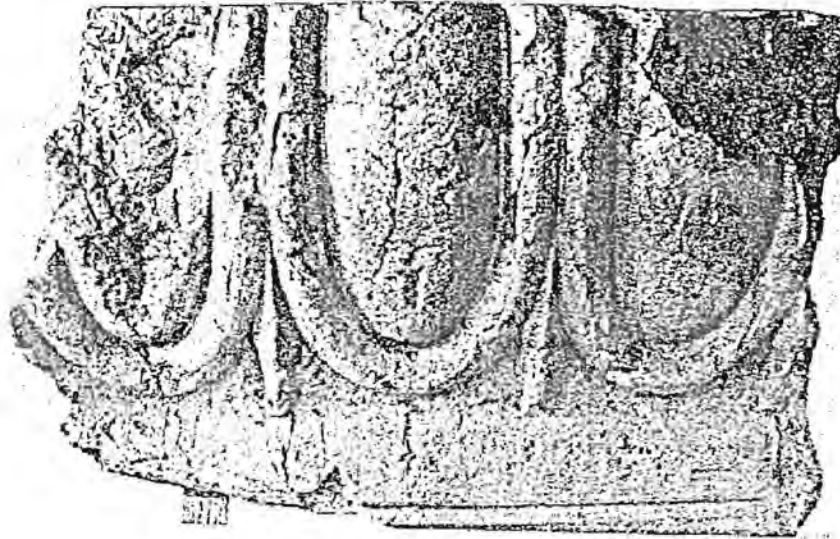
Table Cym-6



Drwg/photo reference: Wiegand, 1941a, Plate 220.



Table Cym-7



Drwg/photo reference: Buschor, 1957, Beil.21.1.

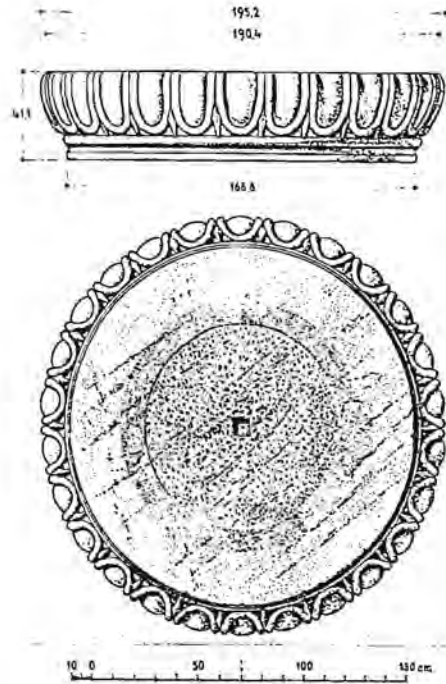
Table Cym-8



Drwg/photo reference: Akurgal, 1962, Plate 101.23.

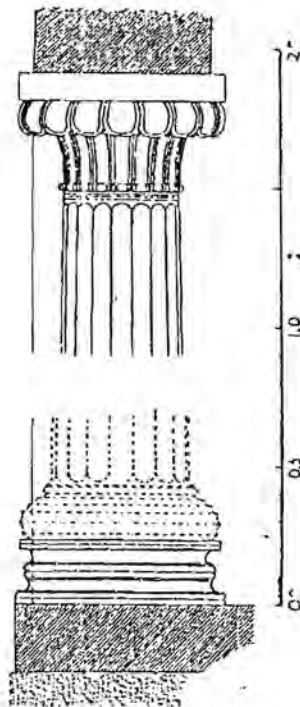


Table Cym-9



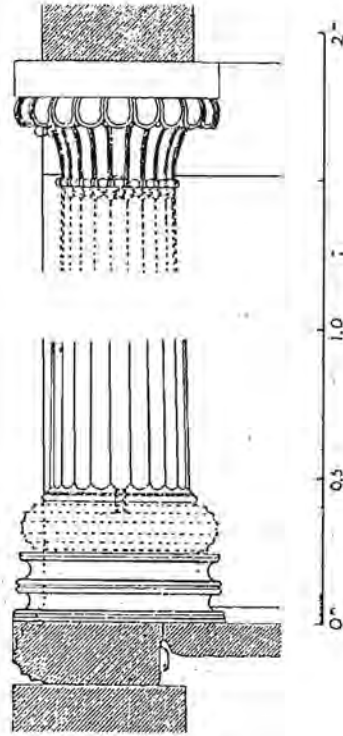
Drwg photo reference: Reuther, 1957, Drw.39.

Table Cym-10



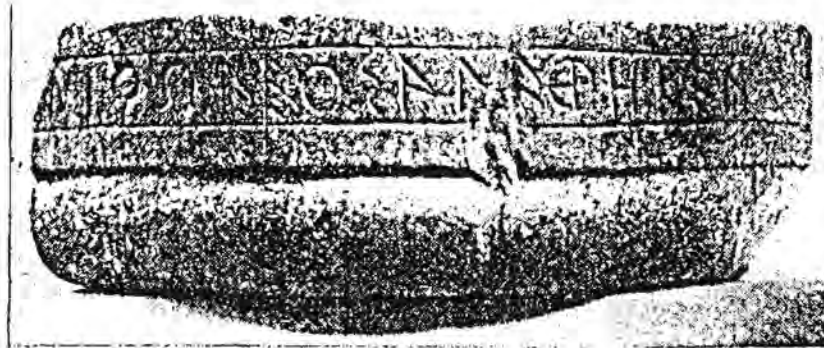
Drwg/photo reference: Dinsmoor, 1913, Fig.3.

Table Cym-11



Drwg/photo reference: Dinstmoor, 1913, Fig.3.

Table Cym-12



Drwg/photo reference: Ohnesorg, 1993, Plate XX.1, 3.



Table Cym-13



Drwg/photo reference: De la Coste-Messeliere, 1957, Plate 55.

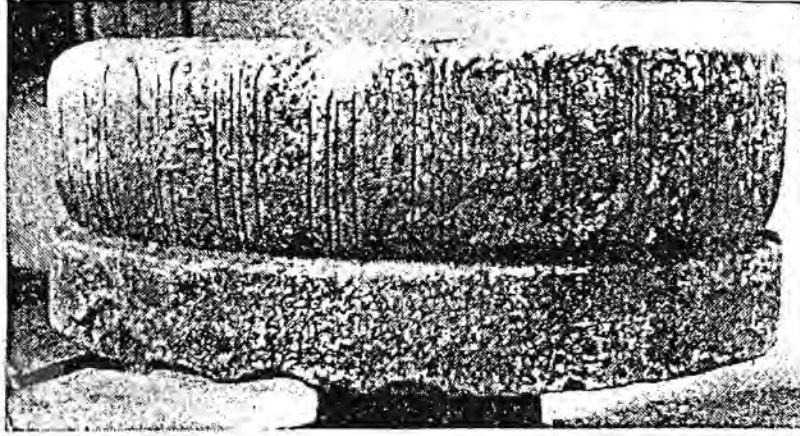
Table Cym-14



Drwg/photo reference: Ohnesorg, 1993, Plate XX.4-5.

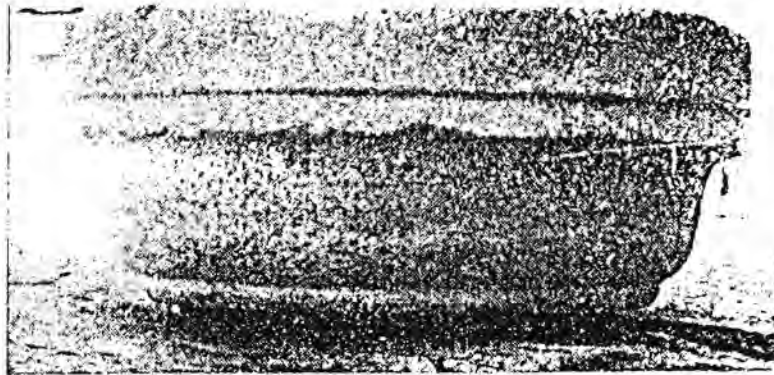


Table Cym-15



Drwg/photo reference: Ohnesorg, 1993, Plate XX.6.

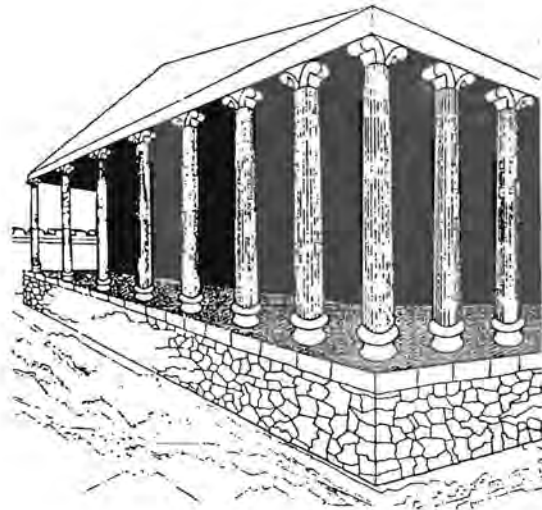
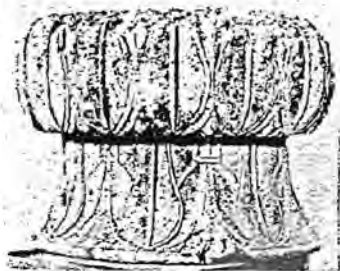
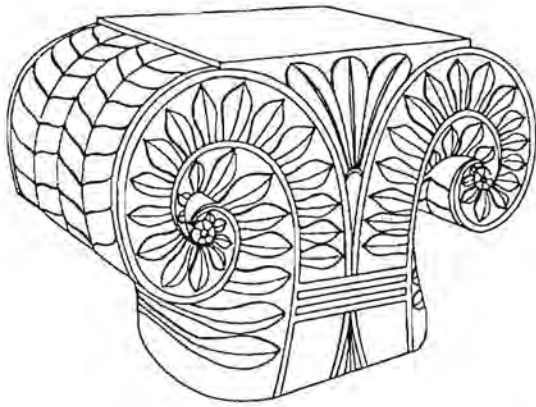
Table Cym-16



Drwg/photo reference: Ohnesorg, 1993, Plate XX.7.

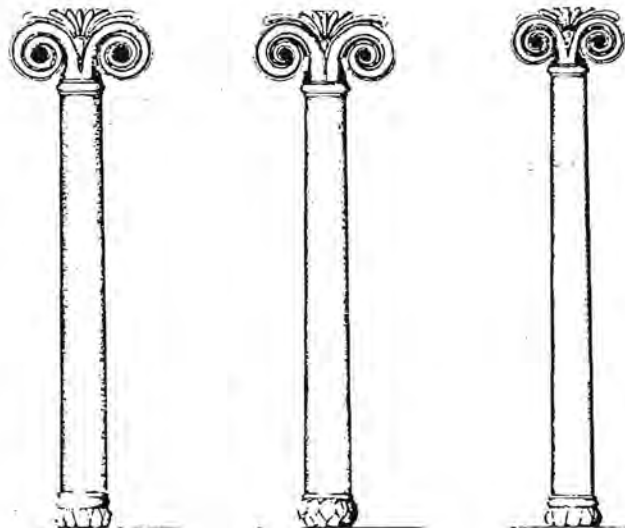
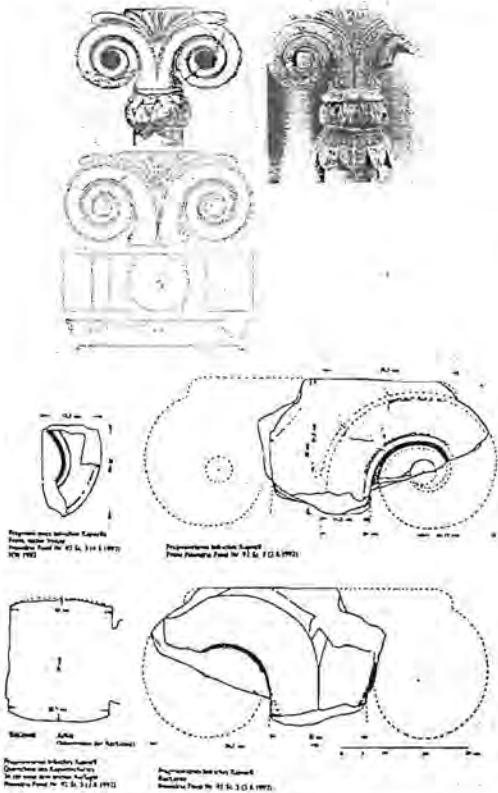
# D Aeolic capitals (Aeol-)

Table Aeol-1



Drwg/photo reference: Top: Kuhn, 1986, Fig.3; Bottom: Betancourt, 1977, Plate 20; Right: Kuhn, 1986, Fig.10.

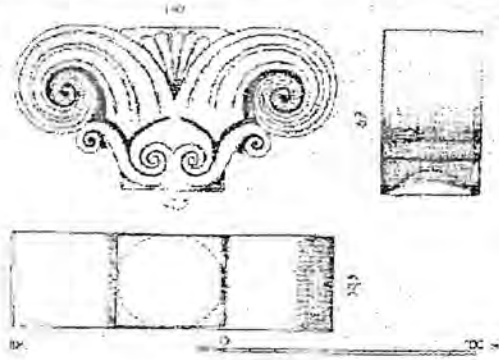
Table Aeol-2



Drwg/photo reference: Top: Betancourt, 1977, Fig.32 [manipulation of Koldewey's dwgs] and Plate 41; Clarke, 1886, Fig.2.  
Bottom: Wiegartz, 1994, Beil. 13; Right: Wesenberg, 1971, Fig.164.

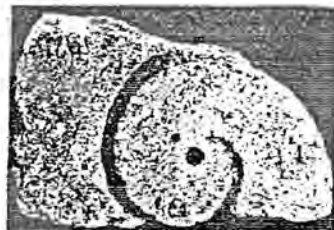
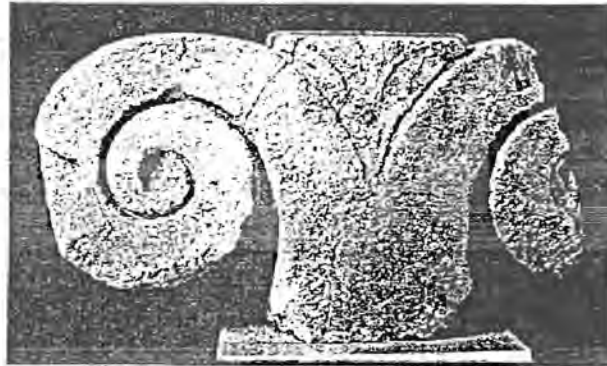


Table Aeol-3



Drwg/photo reference: Top: Boehlau & Schefold, 1940, Plate 40; Bottom: Betancourt, 1977, Plate 42.

Table Aeol-4



Drwg/photo reference:

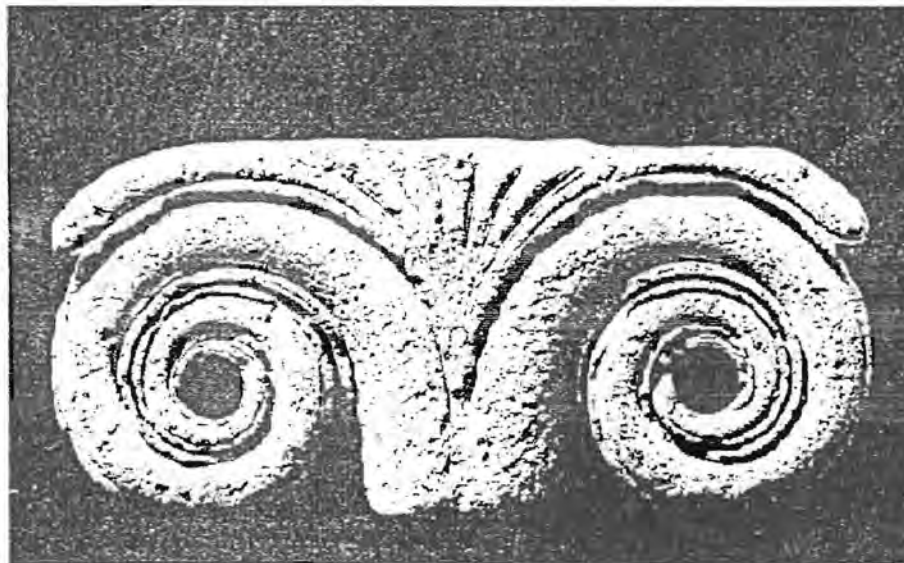


Table Aeol-5



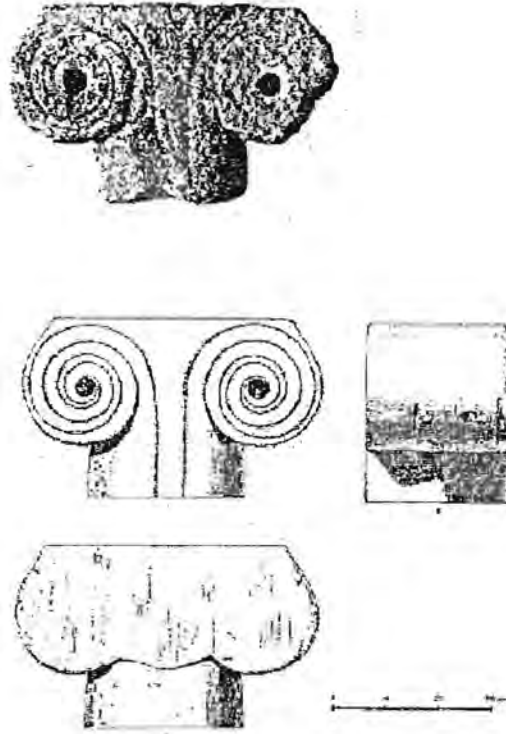
Drwg/photo reference: Top: Condis, 1950, Fig.3; Middle: Koldewey, 1890, Plate XVI.1-3; Bottom: Scully, 1964, Fig.5.

Table Aeol-6



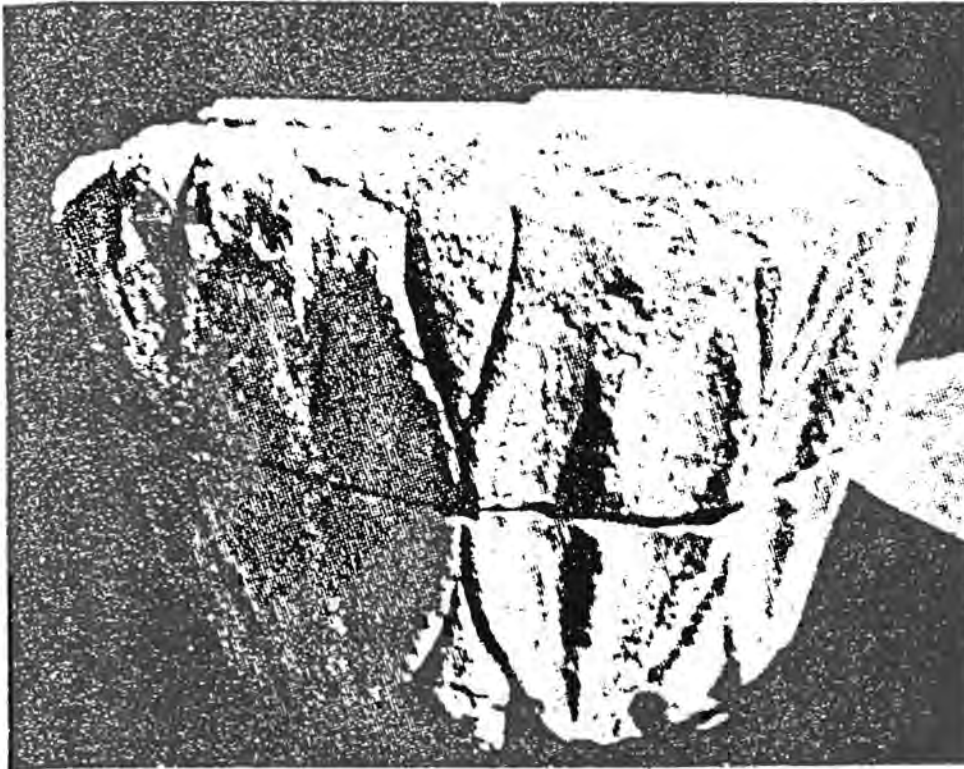
Drwg/photo reference:

Table Aeol-7



Drwg/photo reference: Condis, 1950, Fig 1 [photo] and 2 [drwg].

Table Aeol-8



Drwg/photo reference: Martin, 1958, Plate 26.3.



Table Aeol-9



Drwg/photo reference: Radt, 1991, Plate 56.1-3

Drwg/photo reference:



# E Torus capitals (Tor-)

Table Tor-1

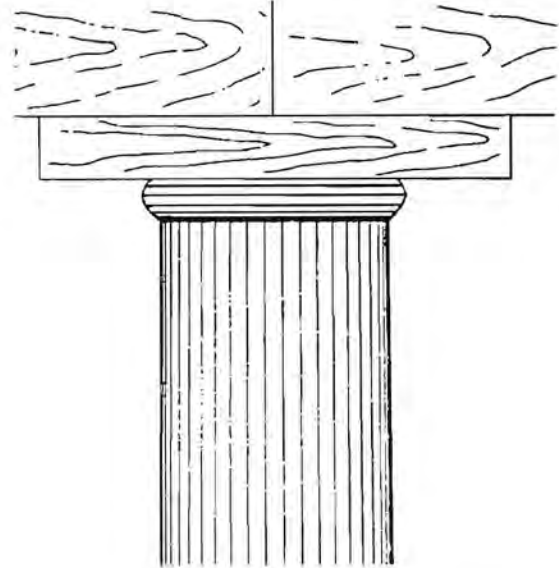
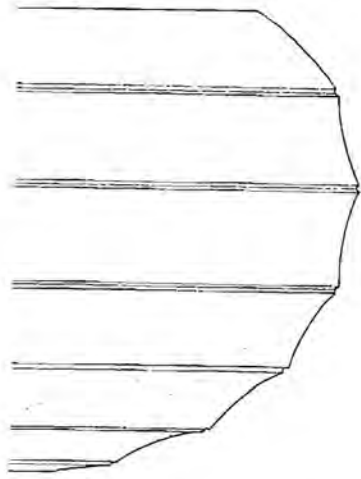
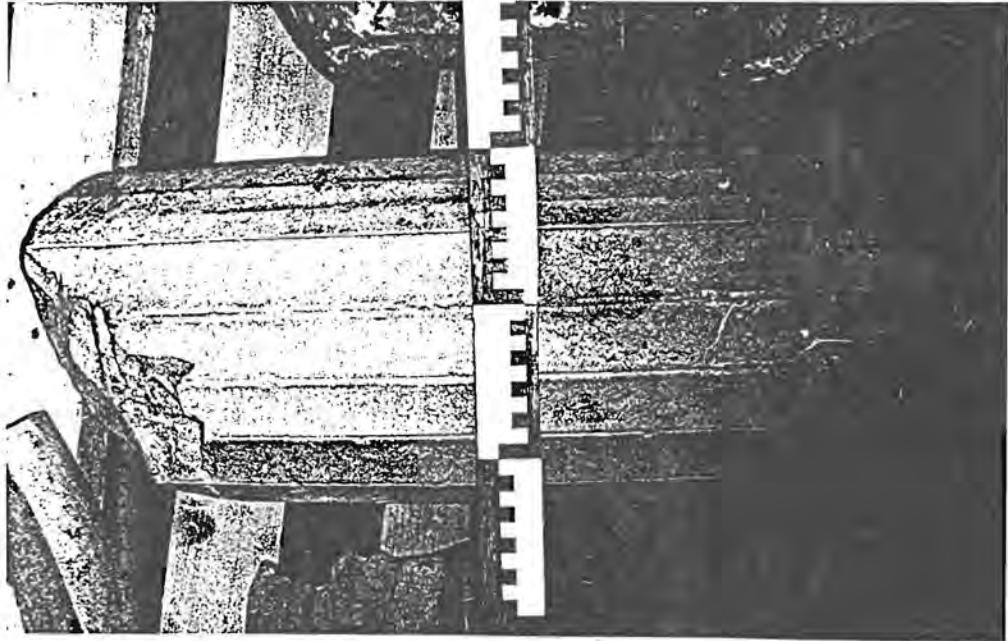
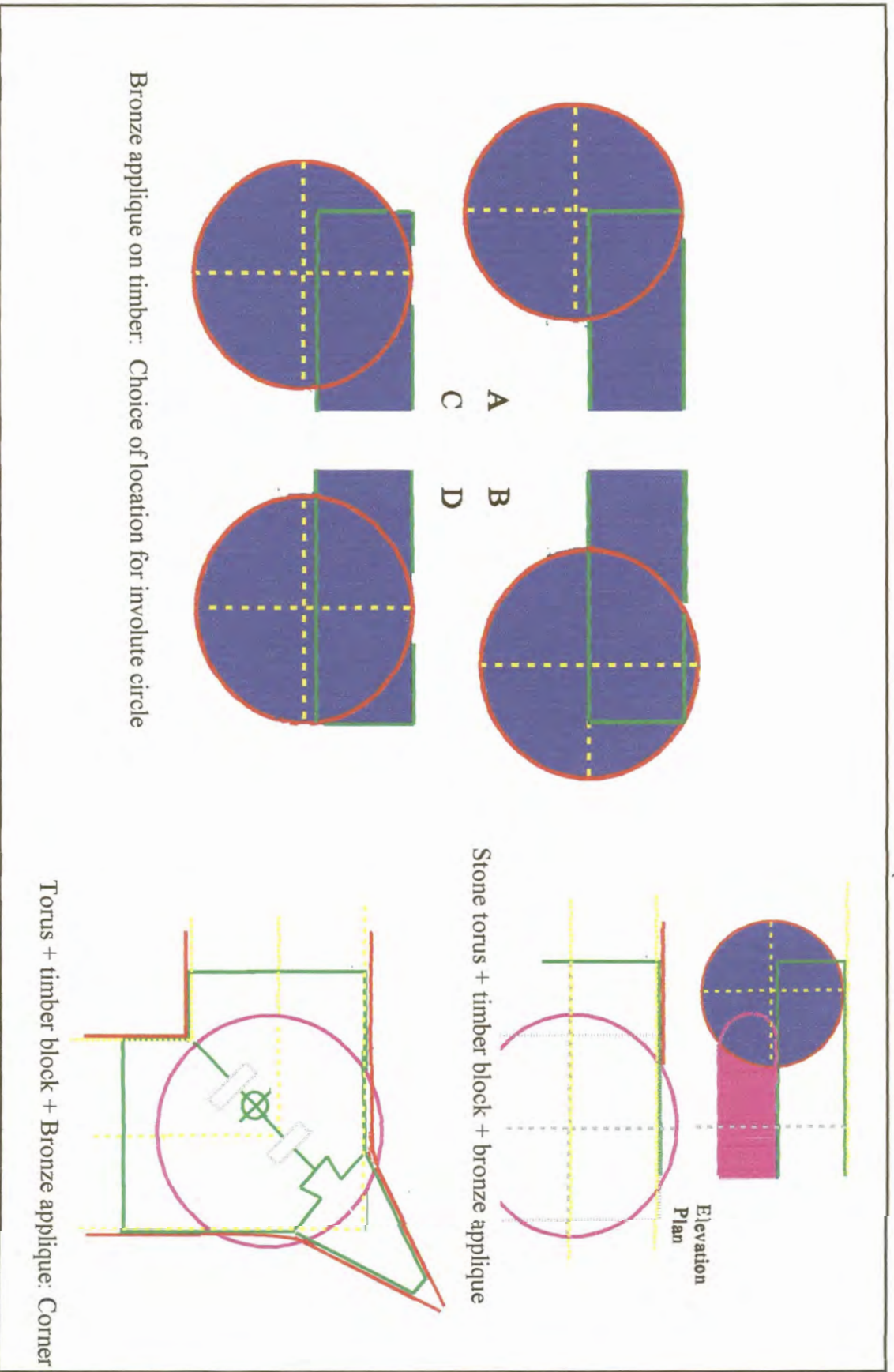


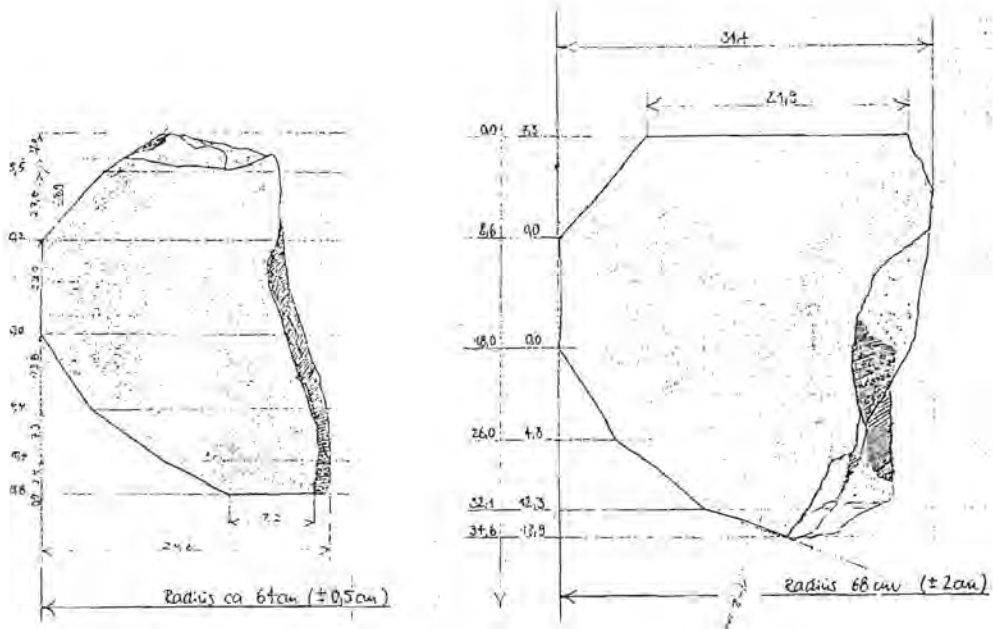
Abb. 5. Waagrecht kannellierter Torus mit ionischem Profil (aus drei Fragmenten)





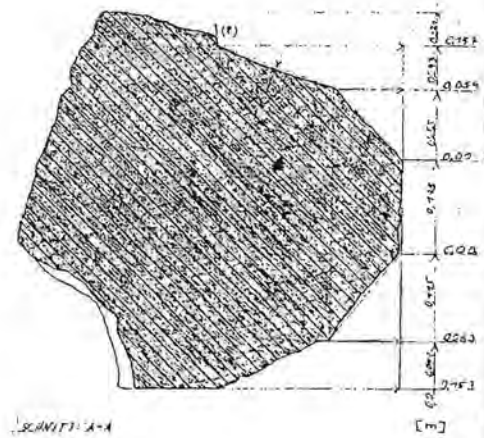
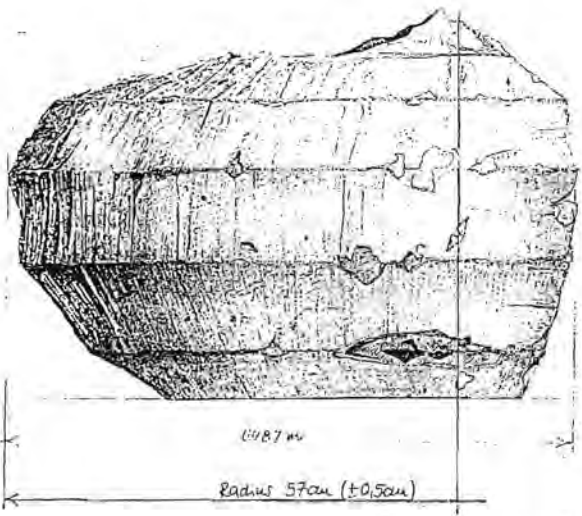
Exploration of a suggested timber, stone and bronze applique Ionic capital using capital Tor-1 of the 1st dipteral Heraion  
(With reference to Kienast, 1999)

Table Tor-2



a

b



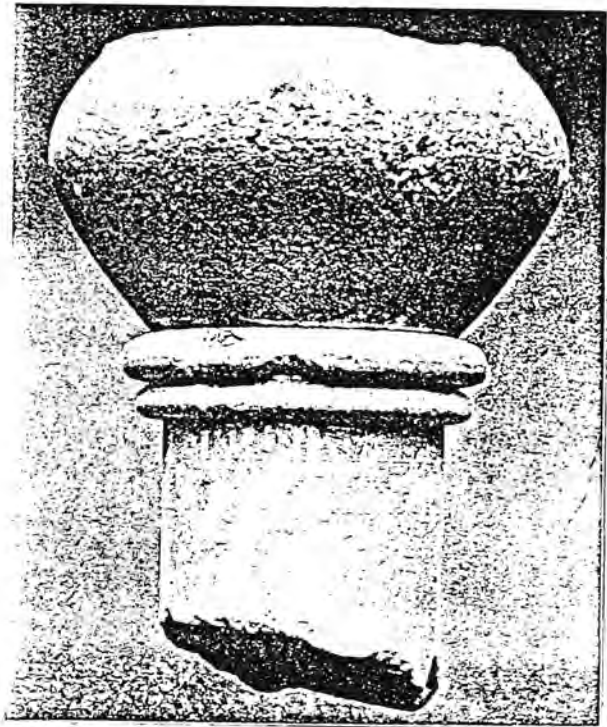
c



Abb. 5 Kannelierte Tori aus Kalkstein, wahrscheinlich Teile von Kapitellen. – a. Fragment A 670. – b. Fragment A 675. – c. Fragment A 158

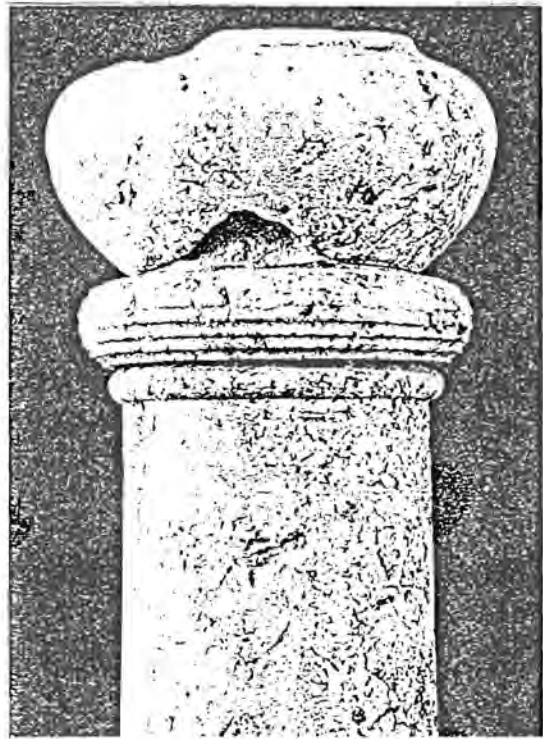


Table Tor-3



Drwg/photo reference: Buschor, 1930, Beil.XI.

Table Tor-4



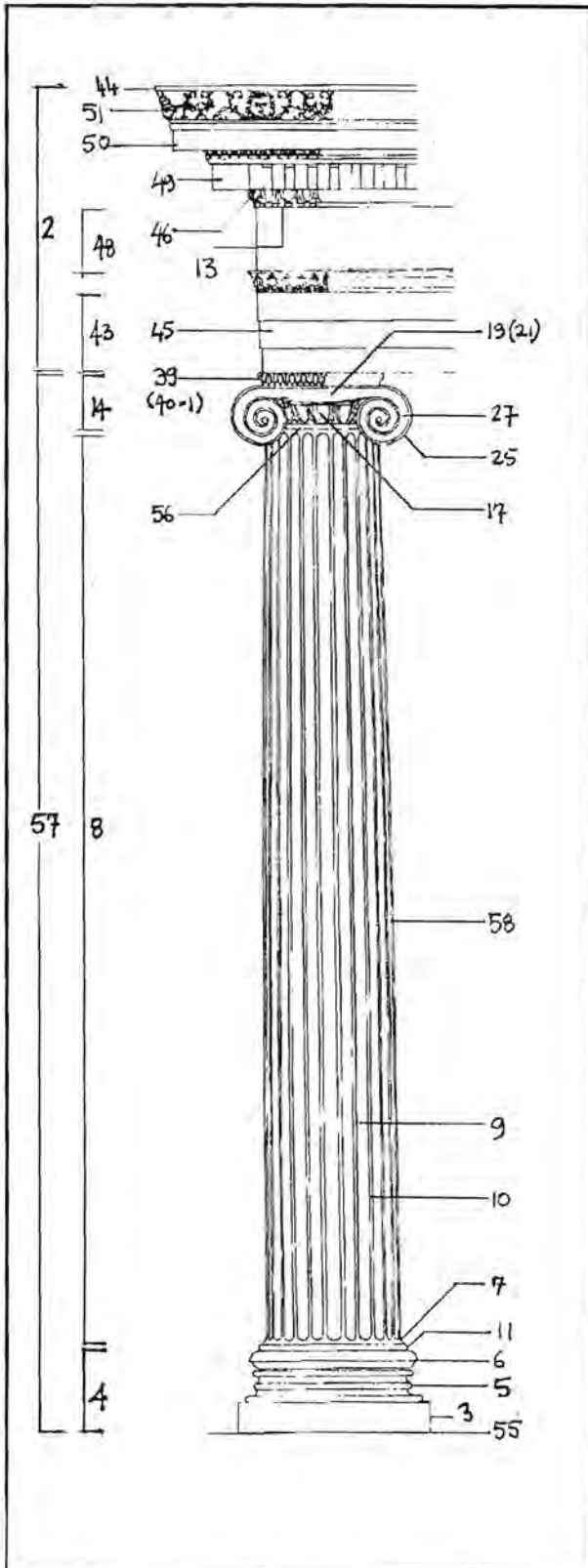
Drwg/photo reference: Buschor, 1930, Beil.XII.





# F Visual lexicon of the Archaic Ionic Order and capital.

F - Visual lexicon of the Ionic order and capital



**VISUAL TERMINOLOGY**

(These items refer to Fig.D1-D7)

- 1 Pediment
- 2 Entablature
- 3 Plinth
- 4 Base
- 5 Spira (Cylindrical or Scotia+torus)
- 6 Torus
- 7 Apophyge
- 8 Column shaft
- 9 Fluting
- 10 Arris
- 11 Fillet
- 12 Bolster palmette
- 13 Astragal
- 14 Standard capital
- 15 Echinus
- 16 Ionian leaf cyma echinus
- 17 Ionian ovolo echinus
- 18 Domed echinus
- 19 Canalis
- 20 Canalis channel
- 21 Cord shaped canalis
- 22 Straight canalis
- 23 Offset- or angular (*Knick*) canalis
- 24 Bow shaped (Upturned cord) canalis
- 25 Volute
- 26 Inclined volute
- 27 Volute channel/spiral
- 28 Volute channel/spiral bead
- 29 Volute eye
- 30 Volute origin
- 31 Volute ordering device
- 32 Volute spandrel palmette
- 33 Bolster
- 34 Bolster fluting
- 35 Bolster bead
- 36 Rectangular additions to capital top bearing
- 37 Capital bearing offset
- 38 Capital top bearing surface
- 39 Abacus
- 40 Abacus cyma
- 41 Outward curving abacus
- 42 Rectangular abacus
- 43 Epistyle
- 44 Listel
- 45 Fascia
- 46 Egg-and-dart moulding
- 47 Leaf cyma moulding
- 48 Frieze
- 49 Dentil moulding
- 50 Cornice
- 51 Sima (*Cyma recta*)
- 52 Column taper
- 53 Diagonal volute
- 54 Corner capital
- 55 Stylobate
- 56 Column bearing/ capital bottom bearing
- 57 Column
- 58 Entasis

Figure 1 Interpretation of the Classical Ionic Order as in the Athenaion at Priene (Kotratschek, 1948, p.4). The correct version of this building's Order is shown in Akurgal (1985, Fig.69).

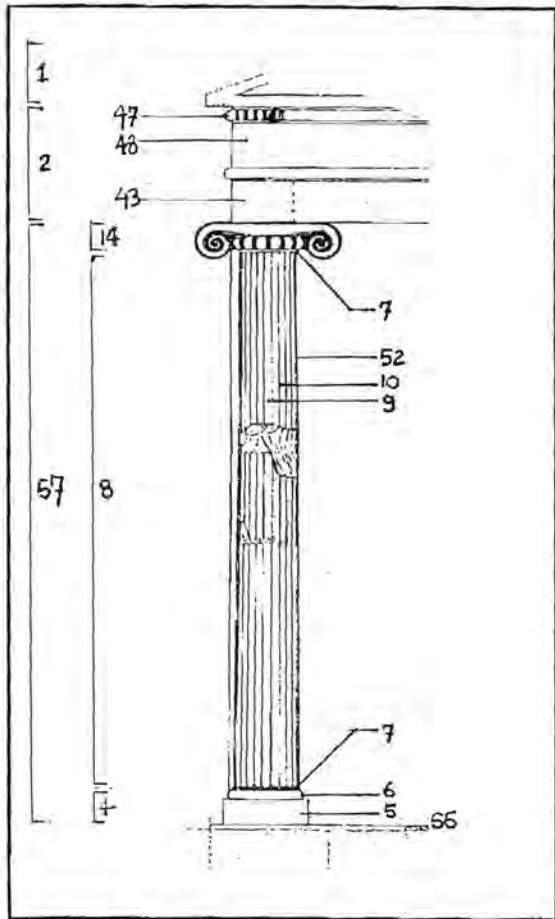


Figure 2 Archaic Ionic Order as in the Demeter temple IV at Iria, Naxos (Gruben et al, 1987, Fig.39).

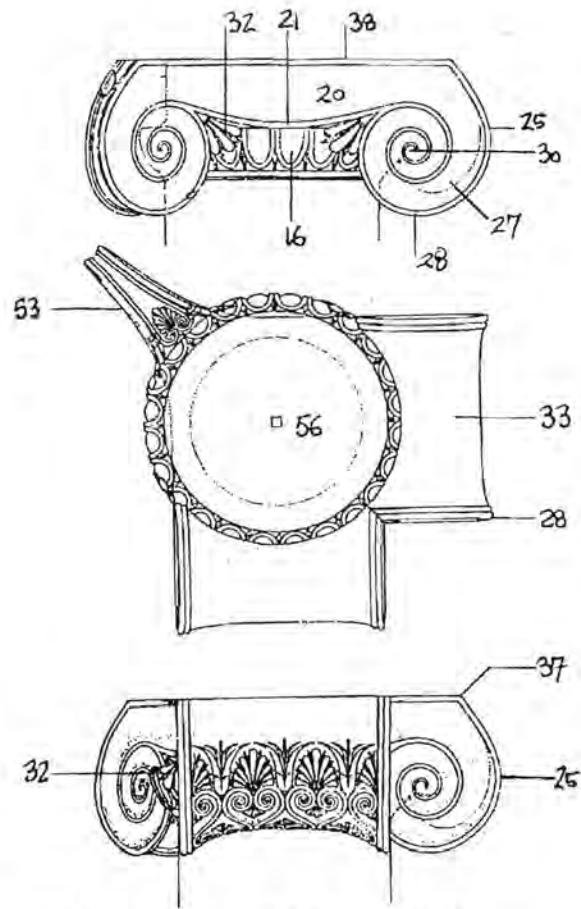


Figure 3 Ionic corner capital, Heraion IV, Samos (Gruben, 1960, Fig.46; [bottom drawing is author's addition]).

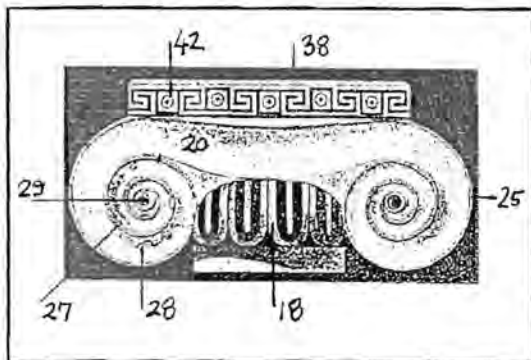


Figure 4 Ionic capital from the Acropolis, Athens (Von Luschan, 1912, Fig.3).

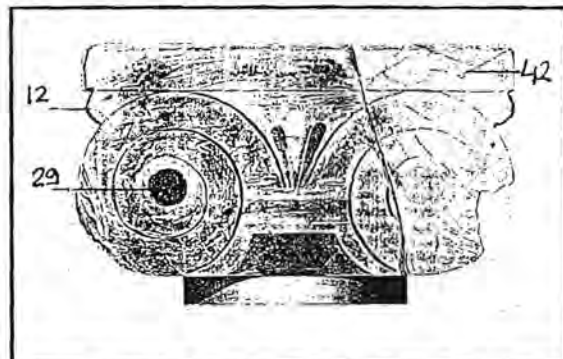


Figure 5 Aeolicising capital from the Acropolis, Athens (Borrmann, 1887, Plate 18.3).

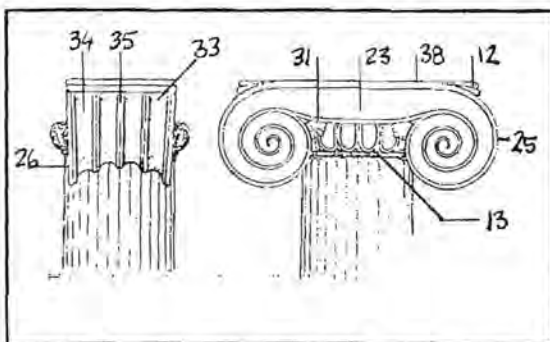


Figure 6 Ionic standard capital from the Archaic Didymeion (Gruben, 1963, Fig.19).

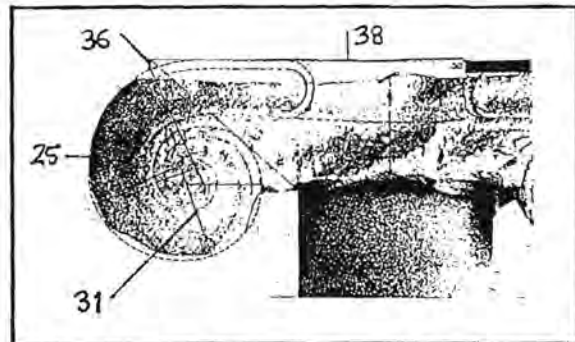


Figure 7 Ionic capital with separated canalis, Paros (Item 775, Paros Museum. Author's photograph)