

**Towards the development of a *Pseudomonas aeruginosa* DSM1707 biofilm
specific expression system for producing alkaline protease**

by

JACQUES J. SMITH

Submitted in partial fulfilment of the requirements for the degree of
Master of Science
in the Faculty of Natural and Agricultural Sciences
University of Pretoria
Pretoria

September 2003

TABLE OF CONTENTS

ACKNOWLEDGEMENTS	vi
SUMMARY	vii
LIST OF ABBREVIATIONS	ix
LIST OF FIGURES	xi
LIST OF TABLES	xiii
CHAPTER ONE: LITERATURE REVIEW	1
1.1 GENERAL INTRODUCTION	2
1.2 BIOFILM FORMATION BY <i>P. aeruginosa</i>	3
1.2.1 Bacterial structural components required for biofilm formation	4
1.2.2 Importance of signal molecules in biofilm formation	5
1.2.3 Changes in gene expression during biofilm development	6
1.3 SECRETION OF PROTEINS IN GRAM-NEGATIVE BACTERIA	8
1.3.1 The general export pathway	9
1.3.1.1 Secretion across the inner membrane	9
1.3.1.2 Protein folding in the periplasmic space	11
1.3.1.3 Secretion across the outer membrane	11
1.4 SEC-DEPENDENT PROTEIN SECRETION PATHWAYS	12
1.4.1 The type II secretion pathway	12
1.4.2 The chaperone/usher secretion pathway	15
1.4.3 The type IV secretion pathway	16
1.4.4 The type V autotransporter secretion pathway	18
1.5 SEC-INDEPENDENT PROTEIN SECRETION PATHWAYS	21
1.5.1 The type I secretion pathway	21
1.5.2 The type III secretion pathway	23
1.6 ALKALINE PROTEASE SECRETION IN <i>P. aeruginosa</i>	25
1.6.1 The secretory apparatus	26
1.6.2 Characteristics of the Apr proteins	27
1.6.3 Model for the secretion of the <i>P. aeruginosa</i> alkaline protease	28
1.7 RECOMBINANT PROTEIN EXPRESSION	28
1.7.1 Transcriptional regulation	29
1.7.1.1 Promoters	29

1.7.1.2	Transcriptional terminators	30
1.7.2	Translational regulation	31
1.7.2.1	Translational issues	31
1.7.2.2	mRNA stability	32
1.7.3	Protein targeting	32
1.7.3.1	Cytoplasmic expression	32
1.7.3.2	Periplasmic expression	33
1.7.3.3	Extracellular secretion	34
1.7.4	Other factors of importance	35
1.7.4.1	Metabolic load	35
1.7.4.2	Plasmid copy number and maintenance	35
1.8	AIMS OF THIS STUDY	36
CHAPTER TWO: GENERATION OF AN ALKALINE PROTEASE-DEFICIENT MUTANT STRAIN OF <i>Pseudomonas aeruginosa</i> DSM1707		38
2.1	INTRODUCTION	39
2.2	MATERIALS AND METHODS	40
2.2.1	Bacterial strains, plasmids and culture media	40
2.2.2	Polymerase chain reaction (PCR)	42
2.2.2.1	Genomic DNA extraction	42
2.2.2.2	PCR amplification of <i>P. aeruginosa aprA</i> and <i>aprI</i> genes	42
2.2.2.3	PCR amplification of a gentamicin resistance cassette	43
2.2.3	Agarose gel electrophoresis	43
2.2.4	Purification of DNA fragments from agarose gels	44
2.2.5	Restriction endonuclease digestion	44
2.2.6	Construction of plasmid pGEMGent	44
2.2.7	Construction of plasmid pAPR	45
2.2.8	Construction of allelic exchange vector pIG	45
2.2.9	Preparation of competent <i>E. coli</i> DH5 α cells	45
2.2.10	Transformation of competent <i>E. coli</i> DH5 α cells	47
2.2.11	Plasmid DNA extraction	47
2.2.12	Nucleic acid sequencing	48

2.2.13	Preparation of competent <i>P. aeruginosa</i> DSM1707 cells	48
2.2.14	Transformation of competent <i>P. aeruginosa</i> DSM1707 cells	49
2.2.15	Characterization of alkaline protease-deficient <i>P. aeruginosa</i> DSM1707	49
2.2.15.1	Proteolytic activity assays	49
2.2.15.2	PCR assays	50
2.2.16	Proteolytic assays using azocasein	50
2.2.16.1	Extracellular protease assay	50
2.2.16.2	Intracellular protease assay	51
2.2.17	Determination of bacterial growth	51
2.3	RESULTS	52
2.3.1	Construction of the allelic exchange plasmid pIG	52
2.3.1.1	Cloning of the <i>aprA</i> and <i>aprI</i> genes into pUC18	52
2.3.1.2	Cloning of a gentamicin resistance cassette into pGEM [®] – T Easy	53
2.3.1.3	Nucleic acid sequencing of the cloned amplicons	56
2.3.1.4	Construction of the allelic exchange vector pIG	56
2.3.2	Generation of an isogenic mutant of <i>P. aeruginosa</i> DSM1707 deficient in alkaline protease	58
2.3.3	Characterization of alkaline protease-deficient <i>P. aeruginosa</i> strains	58
2.3.3.1	Identification of presumptive alkaline protease-deficient mutant strains	58
2.3.3.2	Presence of the gentamicin resistance cassette within alkaline protease-deficient mutant strains	60
2.3.4	Azocasein hydrolysis assays	62
2.3.4.1	Extracellular proteolytic activity	62
2.3.4.2	Intracellular proteolytic activity	62
2.3.5	Growth curves of DSM1707 and isogenic mutant DSMap0 strains	65
2.4	DISCUSSION	65

SUMMARY

Towards the development of a *Pseudomonas aeruginosa* DSM1707 biofilm specific expression system for producing alkaline protease

by

JACQUES JOHAN SMITH

Supervisor: Prof J. Theron
Department of Microbiology and Plant Pathology
University of Pretoria

Co-supervisor: Prof. V.S. Brözel
Department of Microbiology and Plant Pathology
University of Pretoria

for the degree M.Sc

In the vast majority of ecosystems, microbial cells grow in association with surfaces, which ultimately leads to the formation of biofilms. The transition to surface-attached growth is associated with diverse changes in gene expression that are necessary to develop the complex architectures and unique physiological properties of a mature biofilm. The potential for altered gene expression at surfaces and in biofilm cells, together with their ability to retain a metabolically active cell population, may have many applications in biotechnology. One such application is the development of a biofilm-specific expression system. Towards the development of such a system, the aim of this investigation was to evaluate different approaches whereby the expression level of an extracellular alkaline protease of *Pseudomonas aeruginosa* could be increased. *P. aeruginosa* was chosen as a model organism for these studies as it readily forms biofilms and several genes and promoters that are actively up-regulated in biofilm cells have been identified.

To facilitate studies regarding optimization of extracellular expression of the alkaline protease, an isogenic alkaline protease-deficient *P. aeruginosa* DSM1707 strain was constructed by homologous recombination via a double crossover event using an allelic exchange vector containing a null *aprA1::Gm^R* allele. The resultant strain, DSMap0, was subsequently used to determine whether the level of alkaline protease activity could be

increased by making use of different promoters, gene dosages and culturing conditions. Thus, the constitutive *lac* promoter as well as two different attachment-inducible promoters, *algD* and 703, were cloned upstream of the alkaline protease-encoding structural gene in both a pseudomonad-specific integration vector and a high-copy-number vector. Following the introduction of the various recombinant plasmid DNA constructs into both the parental and isogenic alkaline protease-deficient *P. aeruginosa* strains, the respective strains were grown as planktonic or as biofilm cultures using glasswool as a substratum for attachment. The dialyzed cell-free culture supernatant of each culture was used to assay the extracellular proteolytic activity by means of azocasein hydrolysis assays.

The results obtained during the course of these investigations indicated that the use of different promoters or an increased gene dosage did not result in increased levels of extracellular protease activity in planktonic- or biofilm-grown *P. aeruginosa* cultures. Various factors that may account for the lack of up-regulation in extracellular alkaline protease activity are discussed. These could include, amongst other, the inhibition of the alkaline protease by an intracellular inhibitor. These insights should facilitate the design of alternative strategies whereby these limiting factors can be effectively addressed and overcome.

LIST OF ABBREVIATIONS

ATP	adenosine triphosphate
APR	alkaline protease
bp	base pair
BSA	bovine serum albumin
CoCl ₂	cobalt chloride
CTAB	hexadecyltrimethylammonium bromide
Da	Dalton
d	day
ddH ₂ O	double distilled water
dNTP	deoxyribonucleic-5'-triphosphate
DNA	deoxyribonucleic acid
DMSO	dimethyl sulfoxide
dNTP	deoxynucleoside triphosphate
DTT	dithiothreitol
°C	degrees Celsius
EtOH	ethanol
EDTA	ethylenediaminetetra-acetic acid
Fig.	figure
g	gram
× <i>g</i>	centrifugal force
μg	microgram
h	hour
IPTG	isopropyl β-D-thiogalactoside
kb	kilobase pairs
KCl	potassium chloride
kDa	kilodalton
l	litre
μl	microlitre
MCS	multiple cloning site
ml	milliliter
min	minute
MgCl ₂	magnesium chloride

M	molar
mM	millimolar
MWCO	molecular weight cut off
NaCl	sodium chloride
NaI	sodium iodide
NaOH	sodium hydroxide
nm	nanometer
nt	nucleotide
OD	optical density
ORF	open reading frame
PCR	polymerase chain reaction
PEG	polyethylene glycol
PIA	<i>Pseudomonas</i> isolation agar
pmol	picomole
rpm	revolutions per minute
s	second
SDS	sodium dodecyl sulphate
TAE	Tris-acetic acid-EDTA
TLCK	N- α -p-tosyl-L-lysine chloromethyl ketone
TCA	trichloroacetic acid
T _m	DNA dissociation temperature
TSS	transformation and storage solution
U	unit
UHQ	ultra high quality
UV	ultra violet
v/v	volume per volume
w/v	weight per volume

LIST OF FIGURES

CHAPTER 1

1.1	Surface attachment and subsequent biofilm formation	4
1.2	The Sec machinery and translocation pathway	9
1.3	Type II secretion pathway	13
1.4	Type IV secretion pathway	17
1.5	Autotransport pathway	20
1.6	Type I secretion pathway	22
1.7	Type III secretion pathway	25
1.8	Alkaline protease operon structure	26

CHAPTER 2

2.1	Diagrammatic representation of the construction of the allelic exchange vector pIG	46
2.2	<i>P. aeruginosa</i> <i>aprA</i> and <i>aprI</i> amplicon obtained after genomic PCR	54
2.3	Restriction endonuclease digestion of recombinant plasmid pAPR	54
2.4	PCR amplification of gentamicin resistance cassette	55
2.5	Restriction endonuclease digestion of recombinant plasmid pGEMGent with	55
2.6	Restriction endonuclease digestion of recombinant plasmid pIG	57
2.7	Milk agar plate analysis of putative <i>P. aeruginosa</i> alkaline protease-negative mutants	59
2.8	Cup plate assay of putative <i>P. aeruginosa</i> alkaline protease-negative mutants	59
2.9	Genomic PCR analysis of parental DSM1707 and isogenic mutant DSMap0 using various primer sets	61
2.10	Azocasein hydrolysis assay of parental DSM1707 and isogenic mutant DSMap0 with and without TLCK	63
2.11	Extra- and intracellular azocasein hydrolysis assay	64
2.12	Growth comparison of parental DSM1707 and isogenic mutant DSMap0	66

CHAPTER 3

3.1	Diagrammatic representation of the construction of pCTX-IPAPR	78
3.2	Diagrammatic representation of the construction of pCTX- <i>algDAPR</i>	79
3.3	Diagrammatic representation of the construction of pCTX-703DAPR	80
3.4	β -galactosidase activity of promoter element 703 under planktonic and attached growth conditions	87
3.5	Restriction endonuclease digestion of recombinant plasmids pCTX-IPAPR, pCTX- <i>algDAPR</i> , and pCTX-703APR	92
3.6	PCR analysis of DSM1707 strains containing integrated CTX- <i>aprAI</i> constructs	94
3.7	PCR analysis DSMap0 strains containing integrated CTX- <i>aprAI</i> constructs	94
3.8	Restriction endonuclease digestion of recombinant pJB- <i>aprAI</i> constructs	96
3.9a	Azocasein hydrolysis of planktonic cultures of strains DSM1707 and DSMap0 containing integrated pCTX- <i>aprAI</i> constructs	98
3.9b	Azocasein hydrolysis of biofilm-microcosms of strains DSM1707 and DSMap0 containing integrated pCTX- <i>aprAI</i> constructs	99
3.10a	Azocasein hydrolysis of planktonic cultures of strains DSM1707 and DSMap0 containing pJB- <i>aprAI</i> constructs	102
3.10b	Azocasein hydrolysis of biofilm-microcosms of strains DSM1707 and DSMap0 containing pJB- <i>aprAI</i> constructs	103

LIST OF TABLES

CHAPTER 2

2.1	Table listing the strains, plasmids and primers used	41
-----	--	----

CHAPTER 3

3.1	Table listing the strains, plasmids and primers used	72
-----	--	----

CHAPTER 1

LITERATURE REVIEW

IRONIC THAT WE AS HUMANS, THE TOP OF THE EVOLUTIONARY CHAIN, OR SO WE
THINK, NEED TO TURN TO THE SIMPLEST OF LIFE FORMS, MICROBES, FOR ALL
THE ANSWERS

J.J. Smith

1.1 GENERAL INTRODUCTION

Pseudomonas aeruginosa is a ubiquitous Gram-negative bacterium and highly successful in colonizing a diversity of environments (Costerton *et al.*, 1995; Costerton *et al.*, 1987). Not only is it an opportunistic pathogen of humans, causing infections in immunocompromised patients such as those with cancer or AIDS as well as those suffering from cystic fibrosis and burns (Van Delden and Iglewski, 1998), but it has also been shown to infect plants and insects (Rhame *et al.*, 1995). The success of *P. aeruginosa* in colonizing these diverse environments is attributed to its ability to synthesize a large number of different factors such as alginate, pili and lipopolysaccharides, and secreted virulence factors, including toxins (exotoxin A and exoenzyme S), proteases (elastase, LasA protease and alkaline protease), and haemolysins (phospholipase and rhamnolipid) (Van Delden and Iglewski, 1998; Lazdunski *et al.*, 1990; Liu, 1974).

In the vast majority of ecological niches, *P. aeruginosa* can grow in association with surfaces, which leads to the formation of biofilms (Costerton *et al.*, 1995). Biofilms have been defined as structured communities of bacterial cells that are enclosed in a self-produced polymeric matrix and adhere to biotic and abiotic surfaces (Costerton *et al.*, 1995). Biofilm formation occurs in response to a variety of environmental signals (Davey and O'Toole, 2000) that leads to a number of changes in gene regulation that cause the adhering cells to become phenotypically (Costerton *et al.*, 1995; Davies and Geesey, 1995) and metabolically (Davey and O'Toole, 2000) distinct from their planktonic counterparts. The complex biofilm architecture also provides an opportunity for metabolic cooperation, and niches are formed within the spatially well-organized systems. Consequently, the bacteria are exposed to an array of distinct physicochemical conditions within a biofilm that can result in differential gene expression (Steyn *et al.*, 2001; Whiteley *et al.*, 2001; Davey and O'Toole, 2000; O'Toole *et al.*, 2000). The phenomenon of genes being differentially expressed by *P. aeruginosa* cells growing as a biofilm is not unique to only *P. aeruginosa*. Prigent-Combaret *et al.* (1999) have reported that 22% of the *Escherichia coli* genes were up-regulated in the biofilm mode of growth, and 16% were down-regulated. Similarly, Oosthuizen *et al.* (2002) have shown that 6% of proteins were up-regulated in 18-h old biofilms of *Bacillus cereus* DL5 compared to planktonic cells.

Often the expression of a cloned gene in a selected host organism is one of the main reasons for cloning genes for biotechnological purposes. The phenomenon of up-regulated gene expression when bacteria grow in association with surfaces, in addition to the higher metabolic rates and lower nutrient requirements of such biofilm-associated bacterial cells (Chandy and Angels, 2001; Frias *et al.*, 2001), may prove to be useful for biotechnological purposes. The successful overexpression of the cloned gene in the selected host organism usually depends on several factors and no single strategy exists whereby all genes can be successfully expressed in all hosts. An important consideration is, however, the stability of the expressed protein. The stability of the protein often depends on its cellular location and proteins secreted into the extracellular environment not only tend to be stable, but they can also be readily purified from the culture supernatant (Kitai *et al.*, 1988). By contrast to Gram-positive bacteria, which lack an outer membrane, Gram-negative bacteria face special challenges, as secreted proteins have to cross the periplasm and the outer membrane in addition to the cytoplasmic or inner membrane (Pugsley and Schwartz, 1985). Consequently, Gram-negative bacteria have developed various secretion strategies and these may range from simple one-component systems to complex multi-component assemblies (Thanassi and Hultgren, 2000). An understanding of the different secretion pathways may allow for the exploitation of these existing pathways in the secretion of expressed proteins. In this chapter, literature relevant to the ability of *P. aeruginosa* to form biofilms, the pathways whereby extracellular proteins are secreted from Gram-negative bacterial cells as well as approaches and strategies that may be useful for the overexpression of proteins in Gram-negative host organisms, will be reviewed.

1.2 BIOFILM FORMATION BY *P. aeruginosa*

Over the past few years, *P. aeruginosa* has become a model for studying biofilms of Gram-negative bacteria as well as for studies relating to surface- and biofilm-induced gene expression (Steyn *et al.*, 2001; Whiteley *et al.*, 2001; O'Toole *et al.*, 2000; Costerton *et al.*, 1995). The formation of a mature biofilm is believed to occur in a sequential process of transport of microorganisms to a surface, initial microbial attachment, formation of microcolonies, and formation of mature biofilms (Van Loosdrecht *et al.*, 1990; Marshall, 1985) (Fig. 1.1). Extensive biophysical, structural and chemical analysis of bacterial biofilms has led to a basic model for biofilm structure (Tolker-Nielsen *et al.*, 2000; Costerton *et al.*,

1995). In this model, bacteria form microcolonies surrounded by copious amounts of exopolysaccharide and between the microcolonies are water-filled channels (Costerton *et al.*, 1995). It has been suggested that these channels serve to promote the influx of O₂, organic substrates and nutrients, and the efflux of CO₂ and metabolic by-products (Costerton *et al.*, 1995).

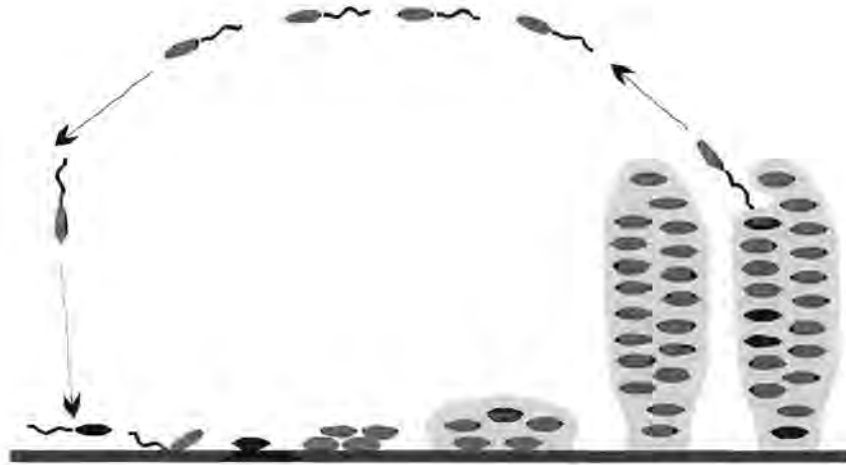

Fig. 1.1 Schematic presentation of the steps in biofilm formation (Modified from O'Toole *et al.* (2000).

Transposon insertion mutation analysis has greatly facilitated the characterization of bacterial structural components required for attachment of bacteria to surfaces. Specific structural components of *P. aeruginosa* shown to play a critical role in facilitating initial bacterial interaction with surfaces include flagella, pili and adhesins, while extracellular polysaccharides may contribute to the maintenance of the biofilm structure. Furthermore, changes in gene expression are also required for the bacterial cells to initiate the formation of a biofilm and to prepare the organism for its life on a solid surface (Davey and O'Toole, 2000; Costerton *et al.*, 1995). This is evidenced by the greater antibiotic resistance of biofilm cells compared to their planktonic counterparts (Cochran *et al.*, 2000; Stewart, 1996; Nickel *et al.*, 1985).

1.2.1 Bacterial structural components required for biofilm formation

O'Toole and Kolter (1998a; 1998b) have generated transposon insertion mutants of *P. aeruginosa* PA14 that were termed surface attachment deficient (*sad*) mutants, as they were unable to produce substantial biofilm. Three of the mutants had become non-motile, and the insertion sequence of one was located in a DNA sequence having identity to the *flgK* gene

sequence. The *flgK* gene codes for the flagellum-associated hook protein 1, and its loss leads to the production of nonfunctional flagella and loss of motility. A second class of *sad* mutants was identified in which the transposon was located in the genes coding for the synthesis of type IV pili (*pilB*, *pilC* and a *pilYI* homologue). These appendages are responsible for twitching motility. Twitching motility refers to surface translocation mediated by type IV pili and appears to be widespread among Gram-negative bacteria (Wall and Kaiser, 1999). Whereas the non-motile mutants failed to attach to the surface, the mutants deficient in type IV pili formed dispersed monolayers but failed to develop densely packed monolayers and microcolonies. Taken together, these findings indicate that flagella or flagella-mediated motility is important for transport and initial cell-to-surface interactions (O'Toole and Kolter, 1998a), while pili and pilus-associated adhesins are important for the initial adherence to and early colonization of surfaces (O'Toole and Kolter, 1998b; Pratt and Kolter, 1998). Recently, Vallet *et al.* (2001) reported that a *cupA* mutant was defective in biofilm formation in *P. aeruginosa*. The *cupA* gene cluster encodes the components of a chaperone/usher protein secretion pathway that is involved in assembly of fimbrial subunits such as P and type I pili, but not type IV pili (Soto and Hultgren, 1999). These results may thus imply that pili, other than type IV pili, may play a role in the attachment of *P. aeruginosa* to surfaces.

Bacterial extracellular polysaccharides, such as lipopolysaccharides and alginate, may also influence attachment and initial biofilm development, since these factors contribute to cell surface charge, which affects electrostatic interactions between the bacteria and substratum (Van Loosdrecht *et al.*, 1990). The adhesiveness of different *Pseudomonas* species has been reported to be related to the presence and composition of lipopolysaccharides (Williams and Fletcher, 1996). In the case of O-polysaccharide-deficient *Pseudomonas* spp., substantially reduced attachment to both biotic and abiotic surfaces has been observed (DeFlaun *et al.*, 1994; DeFlaun *et al.*, 1999). The extracellular polysaccharide alginate has also been reported to be required for formation of thick, three-dimensional *P. aeruginosa* biofilms and was reported to be the intercellular material of *P. aeruginosa* microcolonies (Nivens *et al.*, 2001).

1.2.2 Importance of signalling molecules in biofilm formation

Several reports have addressed the potential role of extracellular factors in biofilm formation and recent studies have linked quorum sensing and biofilm formation (De Kievit *et al.*, 2001; Davies *et al.*, 1998). Acylated homoserine lactones (AHLs), which are quorum-sensing

signal molecules, have been demonstrated to be present both in aquatic biofilms grown on submerged stones (McLean *et al.*, 1997) and in biofilms formed on urethral catheters (Stickler *et al.*, 1998). Acyl-HSL synthesized by *P. aeruginosa* has been shown to play an important role in the formation of the three-dimensional architecture within the biofilm (De Kievit *et al.*, 2001; Davies *et al.*, 1998). In these studies, *lasI* mutant cells unable to synthesize N-3-(oxo-octanoyl)-L-homoserine lactone (3OC12-HSL) were shown to form biofilms with abnormal structure. The mutant biofilms contained cells that were tightly packed, lacked structural organization and the biofilms were much thinner and more susceptible to treatment with SDS compared to the wild-type biofilms. These findings led to speculation that cell-to-cell signaling induced by the high density of the bacteria within biofilms may play a role in the establishment of a biofilm-specific physiological state (Davies *et al.*, 1998). Moreover, Whiteley *et al.* (1999) identified nearly 40 widely different genes whose expression was found to be activated by AHLs. However, the role of these genes in biofilm development awaits further analysis.

Recently, the *P. aeruginosa crc* gene has been shown to be required for biofilm formation (O'Toole *et al.*, 2000) and it represents the first molecular link between the environment and the decision between planktonic and biofilm modes of growth. The Crc protein plays a role in sensing carbon source availability and has been shown to affect expression of the type IV *pilA* structural gene. Since type IV pili-mediated twitching motility is required for *P. aeruginosa* biofilm formation (O'Toole and Kolter, 1998b), Crc serves to link carbon availability to the decision whether or not to enter a biofilm mode of growth.

1.2.3 Changes in gene expression during biofilm development

Attachment of bacteria to surfaces is thought to initiate a cascade of changes in gene expression of the bacterial cells. Such surface-induced gene activation occurs in both the *algC* (Davies and Geesey, 1995; Davies *et al.*, 1993) and *algD* (Hoyle *et al.*, 1993) genes of *P. aeruginosa*. Both these genes form part of the *algACD* gene cluster, which controls alginate synthesis, while the *algC* gene is also involved in lipopolysaccharide core biosynthesis (Gacesa, 1998). The expression of *algC* was shown to be activated as early as 15 min after the bacterial cell attaches to either a Teflon or glass substratum and cells that did not undergo *algC* up-regulation were less able to remain attached to the surface relative to

cells in which expression is activated (Davies and Geesey, 1995). Thus, *algC* may not only be required for initial cell-to-surface attachment, but it may also be important to maintain attachment.

Recently, Garrett *et al.* (1999) have extended upon the above studies by reporting the existence of a link between the regulation of flagellar biosynthesis and alginate production. Induction of *algU*, an alternative sigma factor that controls alginate biosynthesis, resulted in decreased expression of the *fliC* gene, which encodes flagellin, the structural subunit of the flagellar filament. Thus, induction of *algU* results in increased alginate synthesis and a coordinate decrease in flagellum synthesis. Garrett *et al.* (1999) proposed that *algU* activates a negative effector of flagellum synthesis, although the precise mechanism by which *algU* modulates *fliC* expression is not known.

In a study undertaken by Weyers (1999), reporter gene technology was used to screen a genomic library of *P. aeruginosa* in order to isolate the regulatory elements of genes required for attachment of the bacterium to a surface followed by the formation of well-developed biofilms. Of the 1000 clones that were screened, representing approximately 3% of the genome, 325 clones were identified that displayed significant up-regulation of the reporter gene expression following attachment to a substratum. Subsequent nucleic acid sequence analysis of various of these regulatory elements indicated that they mapped to regions upstream of genes encoding hypothetical proteins, probable transcription regulators, proteins involved in motility or genes encoding different enzymes and membrane proteins (Meiring, 2002).

Gene expression in mature biofilms of *P. aeruginosa* has also been investigated. In a global analysis of gene expression, Brözel *et al.* (1995) showed that bacteria attached to a surface underwent changes in expression for at least 11 proteins. Subsequent proteomic analysis of planktonic and biofilm biomass have led to the identification of numerous proteins that are differentially expressed, up-regulated and/or repressed in *P. aeruginosa* growing as a biofilm (Steyn *et al.*, 2001). By making use of DNA microarrays to study gene expression in *P. aeruginosa* biofilms, Whiteley *et al.* (2001) indicated that 73 genes in biofilm cells were differentially expressed when compared to planktonic cells. These genes included, amongst other, bacteriophage genes, genes involved in motility and genes encoding for membrane and secretory proteins.

Studies of mature *P. aeruginosa* biofilms have also demonstrated heterogeneity in the gene expression and physiological activity of the cell populations at different depths within the biofilm structure (De Kievit *et al.*, 2001; Huang *et al.*, 1998; Xu *et al.*, 1998). Under conditions of phosphate starvation, *P. aeruginosa* was shown to express alkaline phosphatase in a relatively thin layer at the liquid medium-biofilm interface (Huang *et al.*, 1998). Subsequent studies by Xu *et al.* (1998) showed that alkaline phosphatase expression was limited to regions of oxygen availability in biofilms of *P. aeruginosa*, suggesting that oxygen levels may serve a regulatory function in gene expression. Reporter gene studies by De Kievit *et al.* (2001) indicated that *rhII* expression fluctuated very little during biofilm development, but only 5 to 15% of the cells actually expressed *rhII* and these cells were concentrated around the base of the biofilm.

1.3 SECRETION OF PROTEINS IN GRAM-NEGATIVE BACTERIA

In Gram-negative bacteria, secretion of extracellular proteins involves passing through the periplasm in addition to two membranes, the inner or cytoplasmic membrane, which surrounds the cytoplasm, and the outer membrane, which encloses the periplasm and acts as a barrier to the environment. Gram-negative bacteria face special challenges in this regard, as both the inner and outer membranes are quite complex (Pugsley and Schwartz, 1985). Consequently, they have evolved several pathways for protein secretion to the extracellular environment and their classification is broadly based on sequence, structure and function (Thanassi and Hultgren, 2000; Lory, 1998). Until now, at least five different pathways for protein secretion have been described in Gram-negative bacteria. Two of these pathways (types I and III) do not require the Sec translocase system and are thus capable of exporting proteins directly from the cytoplasm to the external environment. The other three pathways (types II, IV and V) export proteins with cleavable N-terminal signal sequences that require the Sec translocase system for translocation of the proteins across the inner membrane. Since most of the export pathways are dependent on the general secretory (Sec) pathway to export proteins across the inner membrane prior to secretion across the outer membrane, this section will therefore be introduced by a brief description of the general secretory pathway prior to reviewing each of the different export pathways.

1.3.1 The general secretory pathway (GSP)

1.3.1.1 Secretion across the inner membrane

The Sec secretion system of *E. coli* (Fig. 1.2) has been extensively studied and consists of a cytoplasmic secretion-specific chaperone (SecB), a protein translocation ATPase (SecA) and an integral membrane protein complex formed by at least six different protein subunits (SecY, SecE, SecD, SecF, SecG and YajC) (Pugsley *et al.*, 1997; Pugsley, 1993). *In vivo* studies have shown that only the SecY and SecE subunits are essential, whereas the other subunits are required only at low temperatures (Danese and Silhavy, 1998).

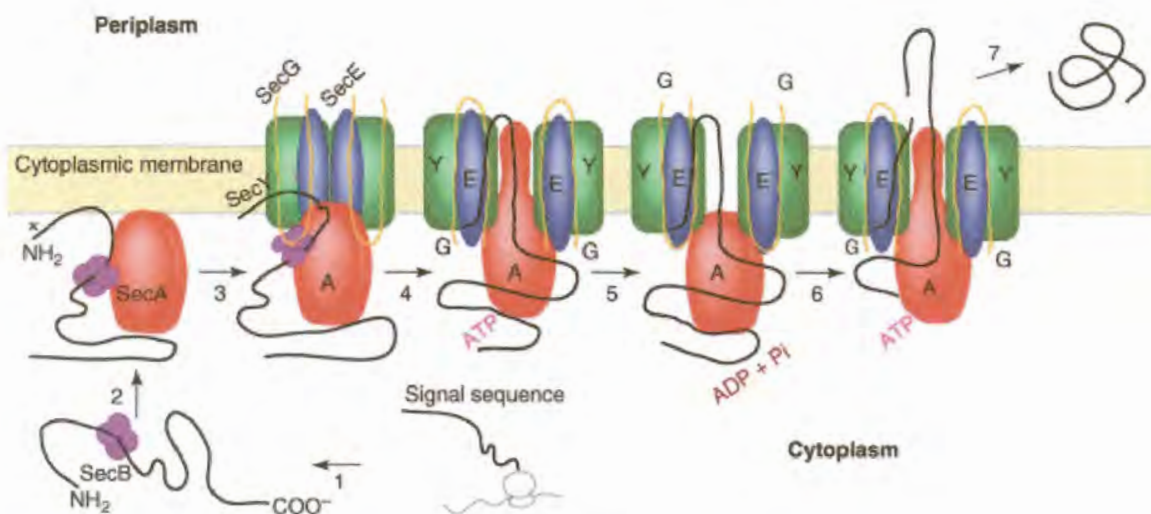

Fig. 1.2 Sec secretion process across the inner membrane. The precursor protein is represented by a black line and the signal sequence is represented by the gray region. Steps 1-3 are targeting of the precursor protein: The signal sequence and its immediate carboxy-terminal region comprise an initiation sequence that is recognized by the Sec machinery. SecB, the Sec-specific chaperone, channels the precursor protein to the Sec translocation pathway where it targets its precursor to the translocase by binding to SecA. The precursor protein-SecA complex then binds to the membrane at a high affinity SecA binding site. SecY, E, and G forms a heterotrimeric complex, SecYEG, which provides the channel for the protein to cross the inner membrane. Steps 4 and 5 are translocation initiation and requires ATP, but not hydrolysis. Step 6 is continuation of the translocation and requires ATP hydrolysis and/or proton-motive force. Translocation is thought to occur in a stepwise fashion involving 20 – 30 amino acid residues. Step 7 is completion of translocation where the protein is released into the periplasmic space. Little, however, is known about the precise kinetics involved in the release mechanism (Reprinted from *TRENDS in Microbiology*, Volume 9, Mori, H. and Ito, K., The Sec protein-translocation pathway, p 494, 2001, with permission from Elsevier).

The SecB chaperone functions to maintain precursor proteins in a secretion-competent state and to target them to SecA. SecA then targets the precursor protein-SecB complex to the Sec complex in the membrane for export across the inner membrane. Translocation of the precursor protein is initiated by the binding of ATP to SecA, which promotes insertion of the

signal peptide and part of the mature protein sequence together with a SecA domain into a translocation channel consisting of SecYEG (Duong and Wickner, 1999). SecA translocates approximately 2.5 kDa of the exported protein (20-30 amino acids) upon ATP binding (Driessen *et al.*, 1998). Subsequent ATP hydrolysis results in the release of SecA from the partially translocated protein and the Sec complex in the inner membrane. This process is then repeated by SecA binding to another region of the precursor protein and thus promoting translocation of a further 2.5 kDa section. The translocation intermediates are driven forward by the proton-motive force (PMF), which also promotes the release of SecA from the Sec complex. ATP and PMF serve as energy sources at different stages of the translocation process, with ATP being required first. ATP is essential for Sec-mediated secretion across the inner membrane, whereas the PMF enhances the translocation rates (Economou, 1998). After several cycles, the precursor protein is translocated across the inner membrane but remains bound to the inner membrane by its amino-terminal signal peptide.

After translocation across the inner membrane, signal peptides are cleaved by the appropriate membrane-bound signal peptidase. A typical signal sequence contains a stretch of approximately 18 to 30 amino acids divided into three general domains: an N domain containing positively-charged amino acids that associates the presecretory protein with the inner membrane and correctly orientates the protein for translocation, an H domain containing a core of hydrophobic amino acids that inserts the signal sequence into the inner membrane, and a C domain containing a cleavage site recognized by the signal peptidase (Pugsley, 1993; Salmond and Reeves, 1993). There are three types of signal peptidases and each type possesses a different substrate specificity (Paetzel *et al.*, 2000; Pugsley, 1993). Whereas the type I signal peptidases are responsible for proteolytic processing of the N-terminal signal peptides of secreted proteins, the type II signal peptidases are responsible for proteolytic processing of secreted lipoproteins only (Paetzel *et al.*, 2000). The type III signal peptidases are responsible for proteolytic processing of type IV prepilins and possess two enzymatic activities: an endoproteolytic activity, which is required for the removal of the signal peptides of type IV pilin subunits, and N-methylation activity for posttranslational modification of type IV pilins (Paetzel *et al.*, 2000; Lory and Strom, 1997). After proteolytic processing by the appropriate signal peptidase, the mature polypeptide is usually released into the periplasm, whereas its signal peptide is further degraded by protease IV (Ichihara *et al.*, 1986).

1.3.1.2 Protein folding in the periplasmic space

Protein stability in the periplasm is an important issue in the secretion of proteins via the GSP. Secreted proteins exposed temporarily to the periplasmic environment may need to remain partially unfolded before they are transported across the outer membrane. A number of periplasmic proteins have therefore been identified that catalyse folding of cell envelope and secreted proteins. These include the DsbA and DsbC proteins, which are required for the formation of disulphide bonds in proteins that are present in the periplasm (Bardwell, 1994). Whereas DsbA is the predominant dithiol oxidant in the cytoplasm, DsbC is the main periplasmic disulfide isomerase. In addition, there are at least four periplasmic proteins (SurA, PpiA, PpiD and FkpA) catalyzing peptidyl-propyl isomerization in *E. coli* (Dartigalongue and Raina, 1998; Lazar and Kolter, 1996). Isomerization of peptidyl-proline bonds of periplasmic proteins containing proline residues may be required for proper folding of these proteins.

In addition to enzymes required for proper folding of proteins, the periplasm also contains proteins that can prevent secreted proteins from folding into their final conformation or can assist proteins in folding correctly. These latter processes are mediated by chaperones and are essential for the secretion of extracellular proteins that must be maintained in a properly folded state in the periplasm before transport across the outer membrane. Known periplasmic chaperones include the P pilus-specific chaperone PapD (Holmgren and Branden, 1989), the porin-specific chaperone Skp (De Cock *et al.*, 1999) and LolA, a chaperone that is required for proper localization of outer membrane lipoproteins (Tajima *et al.*, 1998). The periplasm also contains several proteases that play important roles in the physiology of the bacterial cell. One major function of the periplasmic proteases is to activate turnover of damaged or misfolded proteins. The protease, DegP, is considered to be among the primary proteases responsible for turnover of misfolded proteins in the periplasm (Pallen and Wren, 1997).

1.3.1.3 Secretion across the outer membrane

The final step of the general secretion pathway is translocation of proteins to be secreted across the outer membrane. Whereas all proteins secreted by the GSP traverse the inner membrane via the Sec translocation complex, the terminal step can take several different routes, referred to as terminal branches. The main terminal branch of the GSP is referred to as

the type II secretion pathway, while the chaperone/usher, the autotransporter and type IV secretion pathways each represent alternate terminal branches of the GSP. These *sec*-dependent protein secretion pathways will subsequently be reviewed in more detail in the following sections.

1.4 SEC-DEPENDENT PROTEIN SECRETION PATHWAYS

1.4.1 The type II secretion pathway

Following export of proteins, which are to be secreted, into the periplasm via the Sec translocase system, the proteins may undergo further modifications before they are finally translocated across the outer membrane. This final translocation step requires several accessory proteins, collectively referred to as the type II secretion apparatus or secreton. This apparatus is highly specific and is capable of distinguishing proteins to be secreted from resident periplasmic proteins and, with a few exceptions, it can discriminate between its own secreted proteins and those induced from other species (Filloux *et al.*, 1998; Lindeberg *et al.*, 1996; Michel *et al.*, 1995; Filloux *et al.*, 1990).

The type II secretion systems are widely distributed and appear to be the primary pathway for the secretion of extracellular degradative enzymes by Gram-negative bacteria (Fig. 1.3) (Russel, 1998; Pugsley *et al.*, 1997; Hobbs and Mattick, 1993). Examples include, amongst other, the *out* pathway of *Erwinia* spp. for the secretion of pectic enzymes and cellulases, and the *xcp* pathway for the secretion of elastase, lipase, phospholipase C and alkaline phosphatase by *P. aeruginosa* (Filloux *et al.*, 1998; Tomassen *et al.*, 1992; Bally *et al.*, 1992; Filloux *et al.*, 1987). Recently, a second type II secretion pathway was discovered in *P. aeruginosa*, termed *hxcp* for homologous to *xcp*, and was reported to be dedicated to the secretion of alkaline phosphatase (Ball *et al.*, 2002). The *hxcp* pathway is thought to be important for improving alkaline phosphatase secretion and inorganic phosphate acquisition under conditions in which the Xcp system becomes limiting (Ball *et al.*, 2002).

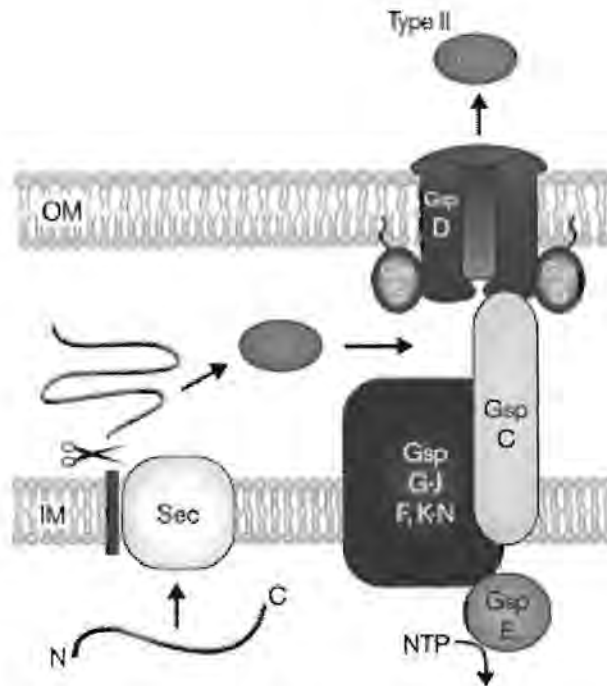

Fig. 1.3 Model for type II secretion. Components of the type II secretion system are indicated using the GSP nomenclature. Type II substrates cross the inner membrane via the Sec system as depicted in Figure 1.2. The GspD secretin and GspS lipoprotein, serves as a gated channel for secretion of substrates to the cell surface. GspC may transmit energy from the inner membrane, presumably generated by the cytoplasmic GspE nucleotide-binding protein, to the outer membrane. GspG – J exhibit homology to the pilin subunit PilA. GspO cleaves the leader sequence on the periplasmic side of the inner membrane prior to its secretion (Reprinted from *Current Opinion in Cell Biology*, Volume 12, Thanassi, D.G. and Hultgren, S.J., Multiple pathways allow protein secretion across the bacterial outer membrane, p 420, 2000, with permission from Elsevier).

Pullulanase export in *Klebsiella oxytoca* represents the prototypical type II secretion pathway (Pugsley *et al.*, 1997; Pugsley, 1993). Pullulanase (PulA) is an oligomeric extracellular lipoprotein that belongs to the α -amylase family. Secretion of PulA across the outer membrane is reported to involve the products of at least 14 specific genes located in the *pul* gene cluster (Pugsley *et al.*, 1997). At least four inner membrane proteins designated PulG, PulH, PulI and PulJ exhibit homology to the type IV pilus structural subunit, pilin. These type IV pilin-like proteins (pseudopilins) contain prepilin peptidase cleavage and methylation sites and undergo processing by the PulO inner membrane protein, a prepilin peptidase that is essential for PulA secretion (Pugsley *et al.*, 1997). It has been suggested that these pseudopilin proteins may assemble into a pilus-like structure across the periplasm that subsequently facilitates PulA transport to the outer membrane (Pugsley, 1996; Hobbs and Mattick, 1993).

The secretion components PulC, PulM, PulN, PulK and PulF are predicted to be anchored in the inner membrane by a single N-terminal transmembrane spanning segment followed by a

1.4.2 The chaperone/usher secretion pathway

The chaperone/usher pathway is dedicated to the assembly and secretion of various adhesive virulence structures on the Gram-negative bacterial surface (Thanassi *et al.*, 1998). The best characterized of these are the P and type 1 pili of uropathogenic *E. coli* (Roberts *et al.*, 1994). These pili are composite structures consisting of a thin, flexible tip fibrillum connected to a rigid, helical rod (Kuehn *et al.*, 1992). Secretion across the outer membrane by this pathway requires only two components: a periplasmic chaperone and an outer membrane protein termed an usher. A cluster of genes, termed *cupA*, has recently been identified in *P. aeruginosa* that specifies the components of a chaperone/usher pathway and was shown to function at distinct stages of biofilm formation (Vallet *et al.*, 2001).

Research on P pili has elucidated many molecular details of the chaperone/usher secretion pathway. Pilus subunits emerging from the Sec translocation complex into the periplasm must interact with the PapD periplasmic chaperone and also require DsbA for proper disulphide bond formation (Jacob-Dubuisson *et al.*, 1994a). The pilus subunits contain motifs in their N- and C-terminal regions that target them to the PapD chaperone (Soto *et al.*, 1998; Kuehn *et al.*, 1993). PapD is the prototypical periplasmic chaperone in a family that includes more than 30 members (Lindberg *et al.*, 1989). It is a boomerang-shaped two-domain molecule with each domain having an immunoglobulin-like (Ig) fold (Holmgren and Branden, 1989). PapD has three primary functions: it binds and caps interactive surfaces on pilus subunits to prevent them from precipitating in non-productive interactions (Soto *et al.*, 1998), it facilitates the release of pilus subunits into the periplasm (Jones *et al.*, 1997) and it may facilitate subunit folding (Soto *et al.*, 1998). In the absence of the chaperone, subunits form aggregates that are degraded by the DegP periplasmic protease (Danese and Silhavy, 1997).

The periplasmic PapD-subunit complexes target to the PapC usher in the outer membrane. The PapC usher assembles into 15 nm ring-shaped oligomeric complexes with central channels of 2-3 nm in diameter (Thanassi *et al.*, 1998). Interaction of the chaperone-subunit complex with the usher triggers dissociation of the chaperone from the subunit, exposing subunit assembly surfaces and thus allowing for incorporation of the subunit into the pilus fiber. In the absence of the usher, the chaperone-subunit complexes accumulate in the periplasm but no pili are assembled. Pilus assembly is proposed to occur at the periplasmic

face of the usher, concomitant with secretion through the usher pore (Valent *et al.*, 1995). Therefore, a newly synthesized pilus rod would be constrained to a linear fiber while traversing through the usher channel and upon reaching the cell surface, the rod could coil into its final helical conformation. The chaperone/usher pathway does not require input of external energy for secretion of pili across the outer membrane. The energy for secretion by this pathway is thought to be derived from the protein-protein interactions involved in assembling the pilus organelle and coiling of the rod on the cell surface may also facilitate the outward translocation of pili (Jacob-Dubuisson *et al.*, 1994b).

1.4.3 The type IV secretion pathway

The type IV secretion systems (TFSS) have only recently been discovered, but the list of organisms harbouring type IV secretion systems has grown rapidly. The type IV secretion systems are known to transport either proteins or protein-DNA complexes (Christie, 2001; Burns, 1999; Christie, 1997). The type IV secretion systems that transport protein-DNA complexes include the conjugative-transfer systems of IncN plasmid pKM101 (Pohlman *et al.*, 1994), IncP plasmid RP4 (Lanka and Wilkens, 1995) and the crown gall tumor-inducing T-DNA transfer system of *Agrobacterium tumefaciens* Ti plasmids (Fullner, 1998; Christie, 1997). Type IV systems that appear to be dedicated exclusively to protein transfer include the *cag* pathogenicity island of *Helicobacter pylori* (Censini *et al.*, 1996), which secretes a 145 kDa CagA protein into gastric epithelial cells, and the Ptl secretion system for pertussis toxin of *Bordetella pertussis* (Weiss *et al.*, 1993). Recently, *Legionella pneumophila* was found to encode a type IV system that appears capable of secreting protein virulence factors and transporting DNA by conjugative transfer (Segal *et al.*, 1999; Vogel and Isberg, 1999).

Most information about the type IV secretory apparatus has come from studying the VirB system of *Agrobacterium tumefaciens* that facilitates translocation of oncogenic T-DNA into plant cells (Fig. 1.4) (Burns, 1999; Beaupré *et al.*, 1997). The *virB* locus consists of 11 genes, ten of which (*virB2* through *virB11*) are critical for DNA transfer (Berger and Christie, 1994). Although *virB1* is not absolutely essential, deletion of this gene leads to a lower level of efficiency of DNA transfer (Berger and Christie, 1994). A number of VirB proteins are membrane-associated, interact with each other and themselves, and are present in multiple copies (Burns, 1999). The VirB1 protein is processed followed by export of its C-terminal portion to the exterior of the cell (Baron *et al.*, 1997). Both the VirB2 and VirB3 proteins are

exported (Beijersbergen *et al.*, 1993), with VirB2 localizing to the surface of the cell (Lai and Kado, 1998). The VirB7 to VirB10 proteins fractionate with both the inner and outer membranes and are proposed to contain large periplasmic domains, suggesting the formation of a complex that spans the periplasm (Thorstenson *et al.*, 1993). VirB7 is an outer membrane-associated lipoprotein that forms a disulfide-bonded heterodimeric complex with VirB9 (Fernandez *et al.*, 1996; Spudich *et al.*, 1996). Both the VirB7 and VirB9 proteins have been reported to be important for the stability of other VirB proteins and has thus led to a model in which the VirB7 - VirB9 complex at the outer membrane nucleates and stabilizes assembly of the secretion apparatus (Beaupré *et al.*, 1997; Spudich *et al.*, 1996).

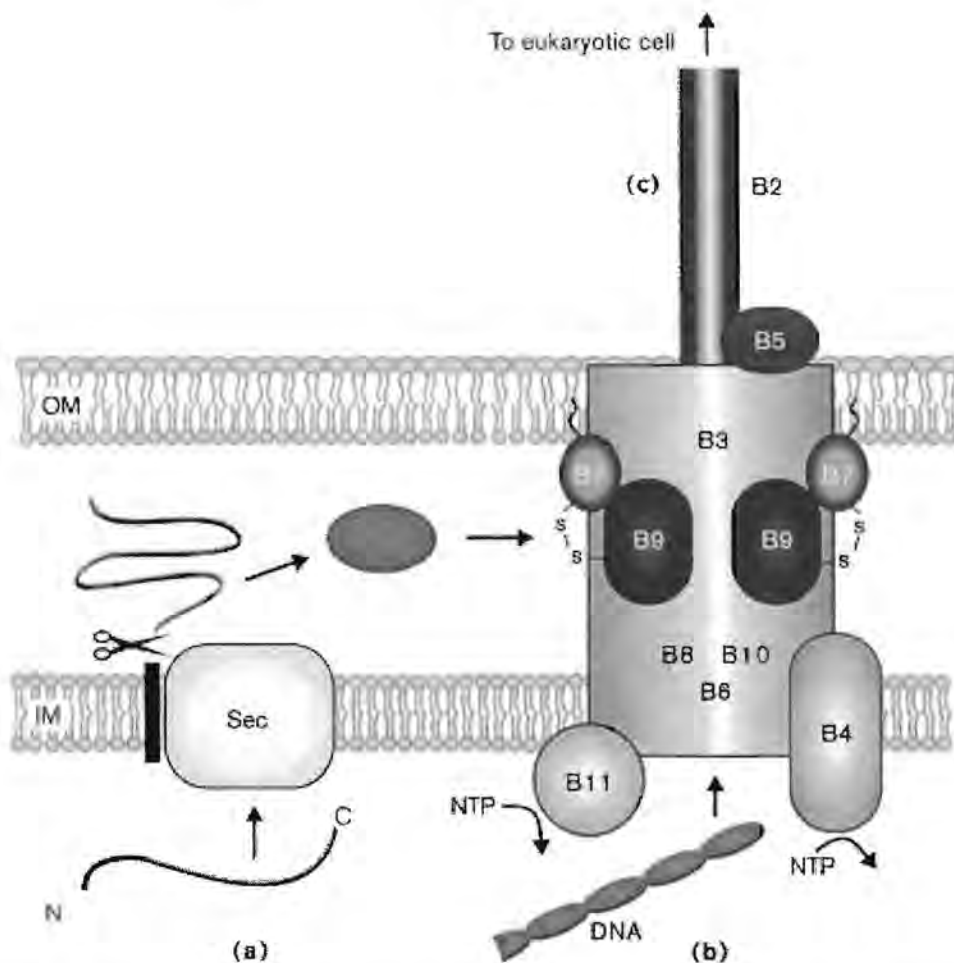

Fig. 1.4 Model for type IV secretion. Components of the type IV apparatus are labeled according to the VirB system. (a) Protein secretion by the type IV pathway may take place via a periplasmic intermediate, where substrates are first translocated across the inner membrane by the Sec machinery. (b) DNA secretion probably takes place from the cytoplasm without a periplasmic intermediate. VirB4 and VirB11 contain nucleotide-binding capability and most likely provide energy for the secretion process. (c) VirB2 is a major pilus component and VirB5 a minor component. The pilus may serve as a secretion tube for translocation of proteins or DNA into the target eukaryotic cell (Reprinted from *Current Opinion in Cell Biology*, Volume 12, Thanassi, D.G. and Hultgren, S.J., Multiple pathways allow protein secretion across the bacterial outer membrane, p 420, 2000, with permission from Elsevier).

Both the VirB4 and VirB11 proteins localize to the inner membrane. Whereas VirB4 is believed to be an integral cytoplasmic membrane protein with two periplasmic domains (Dang *et al.*, 1999), VirB11 is believed to be located on the inner side of the cytoplasmic membrane (Christie *et al.*, 1989). VirB4 has been shown to possess ATPase activity, while VirB11 has been reported to have weak ATPase and autokinase activity (Dang *et al.*, 1999; Stephens *et al.*, 1995; Christie *et al.*, 1989). They are therefore considered likely candidates for the motor behind the secretion process. Alternatively, these proteins might serve to signal the opening of a gate or channel via kinase activity, or act as molecular chaperones in the assembly of the transporter or during the transport process itself (Burns, 1999).

Although the molecular architecture of type IV secretion systems have been unravelled, very little is known about the series of events that occur during the transport process. It is unclear whether transport occurs as a one-step process by crossing both inner and outer membranes simultaneously or as a two-step process by crossing the inner and outer membranes individually. It would appear that different members of the type IV secretion system family may differ in this regard. The single-stranded T-DNA, which is transported by the VirB system, must be transported by a mechanism whereby it remains intact as the periplasm contains many nucleases that may degrade the T-DNA. Thus, it has been postulated that the VirB system probably utilizes a one-step transport process (Christie, 1997; Thorstenson *et al.*, 1993), possibly through a channel formed by VirB proteins (Burns, 1999). By contrast, the pertussis toxin of *B. pertussis* is thought to be secreted by a two-step process, despite the existence of Ptl homologues for each of the VirB proteins, except VirB1 and VirB5. Since the individual subunits of the toxin each possess their own signal sequence (Winans *et al.*, 1996; Pizza *et al.*, 1990), they may cross the inner membrane by a *sec*-like system (Nicosia *et al.*, 1986) whereafter the subunits are assembled in the periplasmic space and the holotoxin is then transported via the Ptl apparatus across the outer membrane (Burns, 1999).

1.4.4 The type V autotransporter secretion pathway

Bacterial proteins that are targeted to the microbial surface or released into the environment often depend on periplasmic proteins and almost always require outer membrane proteins to promote their secretion. The autotransporter family of Gram-negative bacterial proteins is a unique subset of secreted proteins that do not rely on other proteins for transit from the

periplasm to the bacterial surface (Jacob-Dubuisson *et al.*, 2001; Henderson *et al.*, 2000; Henderson *et al.*, 1998). These proteins possess a C-terminal domain that mediates targeting to and translocation across the outer membrane. This type of secretion pathway is responsible for the export of proteins with diverse functionalities and include, amongst other, proteases, toxins, adhesins and invasins (Henderson *et al.*, 2000; Henderson *et al.*, 1998). Members of this group include the *Neisseria gonorrhoeae* IgA1 protease (Pohlner *et al.*, 1987), the *Haemophilis influenza* Hap adhesin (Hendrixson *et al.*, 1997), the *E. coli* Tsh haemagglutinin (Stathopoulos *et al.*, 1999) and the *Shigella flexneri* IcsA protein (Egile *et al.*, 1997).

A typical autotransporter is synthesized as a precursor protein that can be divided into three characteristic domains: an N-terminal signal sequence, an internal passenger domain (also termed α , functional or mature domain), and a C-terminal β -domain (Henderson *et al.*, 1998) (Fig. 1.5). Once translated, the protein is exported across the inner membrane, presumably using the N-terminal signal sequence and Sec translocase. After cleavage of the signal sequence, the C-terminus of the protein inserts into the outer membrane. As the periplasm contains many proteases that could degrade proteins, it has been postulated that periplasmic chaperones might be involved in protecting the presecretory protein or that the inner and outer membrane translocation process is transiently coupled so as to minimize exposure to the periplasm (Henderson *et al.*, 1998). Secondary structure analysis performed on the C-terminus of several autotransporter proteins predicts the formation of a β -barrel. The β -barrel is believed to function as a porin, with a central hydrophobic channel (Shannon and Fernandez, 1999). The β -barrel pore structure consists of between 10 and 18 amphipathic antiparallel β -sheets and the first and last β -sheets spontaneously associate with each other by hydrogen bonding resulting in a pore that is 2 nm in diameter (Veiga *et al.*, 2002; Shannon and Fernandez, 1999). Whereas the alternating hydrophobic side chains are embedded within the hydrophobic lipid bilayer, the hydrophilic side chains project towards the centre of the channel. A linker region connecting the passenger and β -domain is essential for export and may guide the passenger region through the β -domain channel (Maurer *et al.*, 1999). As with the chaperone/usher pathway, secretion across the outer membrane does not appear to require input of external energy.

Once secreted, the passenger domain may either be retained on the bacterial surface by noncovalent interactions or it may be released into the extracellular environment by a

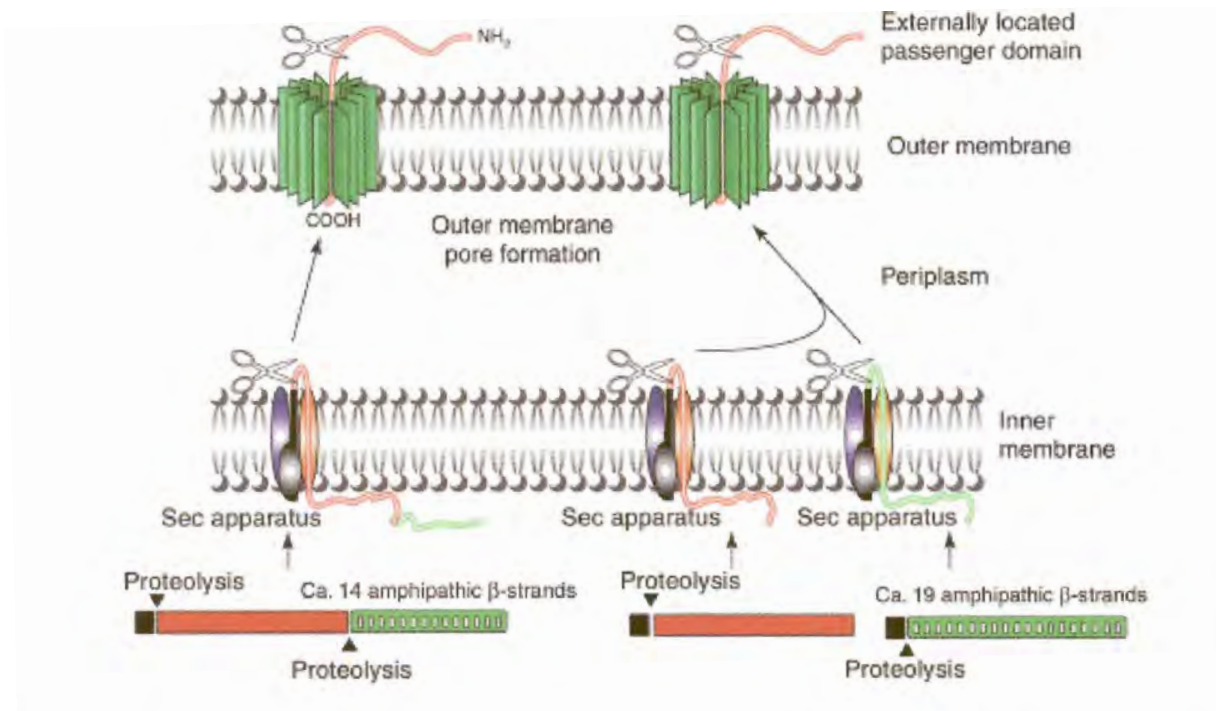

Fig. 1.5 The secretion mechanism of the true autotransporters are depicted in the bottom left of the diagram and the 'unlinked' autotransporters in the bottom right. The three protein domains are displayed: the leader sequence (black), the passenger domain (red), and the β -domain (green). Both the true and 'unlinked' autotransporters cross the inner membrane into the periplasmic space by means of the Sec machinery (coloured ovals). Once through the inner membrane, the signal sequence is cleaved by means of specific peptidases and the β -domain inserts itself into the outer membrane in such a manner as to form a pore structure through which secretion is to occur. The passenger domain is inserted into the pore, crosses the outer membrane and is secreted where subsequent modifications might occur (Reprinted from *TRENDS in Microbiology*, Volume 9, Mori, H. and Ito, K., *The Sec protein-translocation pathway*, p 494, 2001, with permission from Elsevier).

proteolytic event. Cleavage of the passenger domain from the β -domain occurs through autoproteolysis or is mediated by another outer membrane protease, depending on the particular autotransporter. For many autotransporters, the passenger domain contains a serine protease motif that is responsible for autoproteolysis (Hendrixson *et al.*, 1997; Pohlner *et al.*, 1987). By contrast, the *S. flexneri* IcsA autotransporter is cleaved by an outer membrane protease called SopA (IcsP), which displays a high level of sequence homology to the AmpT and OmpP outer membrane serine proteases of *E. coli* (Egile *et al.*, 1997; D'Hauteville *et al.*, 1996).

An alternative autotransporter pathway has recently been identified in both *B. pertussis* and *Serratia marcescens* that requires a single accessory factor for secretion of the *B. pertussis* filamentous haemagglutinin (Jacob-Dubuisson *et al.*, 2001) and the *S. marcescens* haemolysin (Könninger *et al.*, 1999) across the outer membrane. This pathway has also been referred to as the single accessory pathway or two-partner secretion (TPS) pathway. In this

pathway, the accessory protein is thought to form a β -barrel pore in the outer membrane for secretion of the proteins to the cell surface. Although this single accessory pathway appears to be functionally similar to autotransporters, there is no sequence homology between the two systems and consequently the two systems may have evolved independently (Reumann *et al.*, 1999).

1.5 SEC-INDEPENDENT PROTEIN SECRETION PATHWAYS

1.5.1 The type I secretion pathway

Type I secretion pathways, also referred to as ATP-binding cassette (ABC) protein export systems, are employed by a wide range of different Gram-negative bacteria and are responsible for the secretion of toxins, proteases and lipases (Binet *et al.*, 1997; Fath and Kolter, 1993). Type I secretion is exemplified by the *E. coli* α -haemolysin secretion system (Mackman *et al.*, 1986) and other members of this group include the protease secretion system from *Er. chrysanthemi* (Létoffé *et al.*, 1990), the haemoprotein secretion system from *S. marcescens* (Létoffé *et al.*, 1994) as well as the AprX (Duong *et al.*, 2001) and alkaline protease (Guzzo *et al.*, 1991) secretion system from *P. aeruginosa* (also refer to Section 1.6). The proteins secreted by the type I pathway are not subject to proteolytic cleavage and therefore lack cleavable N-terminal leader peptide sequences (Binet *et al.*, 1997). Instead, the secretion signal is located within the C-terminal 60 amino acids of the secreted protein (Binet *et al.*, 1997; Duong *et al.*, 1996).

The type I secretion apparatus (Fig. 1.6) consists of three proteins: an inner membrane transport ATPase, which provides the energy for protein secretion, a membrane fusion protein (MFP), which is anchored in the inner membrane and spans the periplasmic space, and an outer membrane protein, which is exported via the *sec* pathway (Binet *et al.*, 1997). The genes encoding the secretion apparatus and the gene encoding the secreted protein are usually clustered in a single operon (Binet *et al.*, 1997; Létoffé *et al.*, 1994; Duong *et al.*, 1992; Létoffé *et al.*, 1990). It is thought that the outer membrane protein presumably functions as the outer membrane secretion channel. The periplasmic membrane fusion protein interacts with both the outer membrane protein and ABC transporter (Létoffé *et al.*, 1996).

These proteins typically contain a hydrophobic amino terminus, which is believed to span the inner membrane or is anchored in the inner membrane by lipid modification of the N terminus (Johnson and Church, 1999). The bulk of the membrane fusion protein is thought to extend across the periplasm to contact the outer membrane protein and/or the outer membrane itself.

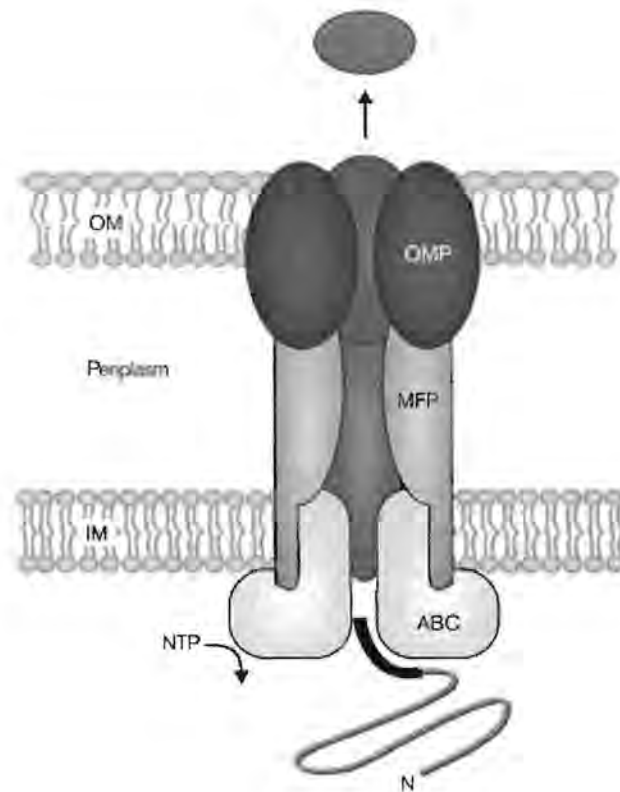

Fig. 1.6 Type I or ABC secretion pathway. The type I pathway does not provide for a cleavable N-terminal signal sequence to be recognized by the Sec machinery, instead it has a non-cleavable C-terminal recognition sequence. The C-terminal sequence targets the protein to the inner membrane protein. The inner membrane ABC export protein is linked to the outer membrane protein (OMP) via the membrane fusion protein (MFP). The outer membrane protein and the MFP are thought to assemble as trimers. ATPase activity by the ABC protein may energize substrate release into the medium. (Reprinted from *Current Opinion in Cell Biology*, Volume 12, Thanassi, D.G. and Hultgren, S.J., Multiple pathways allow protein secretion across the bacterial outer membrane, p 420, 2000, with permission from Elsevier).

The membrane fusion protein is thought to facilitate protein secretion without a periplasmic intermediate and current experimental evidence has led to two related models for secretion by the type I pathway. In the case of *E. coli* α -haemolysin secretion, the ABC transporter and membrane fusion protein associate prior to binding of the protein to be secreted. Binding of the protein to be secreted to this complex then triggers contact of the membrane fusion protein with the outer membrane protein. This bridging is transient and collapses after export of the protein. ATP hydrolysis by the ABC transporter drives release of the protein outside

the cell and is not required for substrate binding or assembly of the complex (Thanabalu *et al.*, 1998). By contrast, secretion of proteases from *Er. chrysanthemi* involves an ordered set of associations in which the protein first binds to the ABC transporter, which then triggers binding of the membrane fusion protein. This complex in turn interacts with the outer membrane protein, allowing secretion of the proteases (Létoffé *et al.*, 1996).

1.5.2 The type III secretion pathway

Similar to the type I secretion pathway, type III secretion is independent of the Sec translocase system and thus does not involve N-terminal processing of the secreted proteins. However, assembly of the type III secretion apparatus probably requires the *sec* pathway, since several components of the type III secretory apparatus carry *sec*-characteristic N-terminal signal sequences (Hueck, 1998). By contrast to the secretion process in type I and type II systems, type III secretion is triggered when a pathogen comes in close contact with host cells and has thus been called contact-dependent secretion (Plano *et al.*, 2001). Consequently, type III protein secretion systems are present in various human and animal pathogens, amongst other, *Yersinia* spp., *Shigella flexneri*, *Salmonella typhimurium*, *P. aeruginosa* and enteropathogenic *E. coli* (EPEC) as well as in several plant pathogens, e.g. *P. syringae*, *Erwinia* spp., *Ralstonia solanacearum* and *Rhizobium* spp. (Hueck, 1998).

The type III secretion apparatus is composed of approximately 20 proteins, most of which are located in the inner membrane (Woestyn *et al.*, 1994). Most of the inner membrane proteins are homologous to components of the flagellar biosynthesis apparatus of both Gram-negative and Gram-positive bacteria. Although the type III secretion does not involve distinct periplasmic intermediates of the secreted proteins, transport through the inner membrane is genetically separable from secretion through the outer membrane (Plano *et al.*, 2001). As in type I and type II secretion pathways, most proteins in the type III secretion systems, including effector proteins, regulatory proteins, structural proteins and chaperones, are encoded by genes that belong to several large operons, which are clustered together on plasmids in some species, and on the chromosome in others (Bergman *et al.*, 1994; Groisman and Ochman, 1993).

The proteins secreted via the type III pathway are not subjected to N-terminal processing during secretion. Although the signal for secretion was initially thought to reside within the

N-terminal 15-20 amino acids of the secreted proteins (Sory *et al.*, 1995; Michiels and Cornelis, 1991), subsequent studies have shown that the secretion signal resides in the 5' region of the mRNA which encodes the secreted proteins (Anderson and Schneewind, 1997). Furthermore, the secreted proteins require small cytoplasmic proteins with chaperone functions to protect the secreted factors from premature interaction with other components of the secretion system (Anderson and Schneewind, 1997).

The type III secretion apparatus in *Yersinia* spp., which is used for the secretion of *Yersinia* outer proteins (Yops), has been the most intensively investigated (Plano *et al.*, 2001; Thanassi and Hultgren, 2000) (Fig. 1.7). Although it consists of a secretion apparatus (the Ysc apparatus) composed of 25 proteins, only one protein in the system, YscN, has been shown to hydrolyse ATP and is a likely candidate for generating energy to drive secretion (Woestyn *et al.*, 1994). YscN is predicted to be a cytoplasmic protein, closely associated with the inner membrane. Several proteins essential for secretion, including LcrD, YscD, YscR, YscS, YscT and YscU, are known or predicted to reside in the inner membrane (Plano and Stratley, 1995; Plano *et al.*, 1991). At the outer membrane, only one protein, YscC, and two lipoproteins, YscJ and VirG (Allaoui *et al.*, 1995a; 1995b), appear essential for proper secretion. The roles and subcellular locations are not known for several more essential proteins YscE, YscF, YscG, YscI, YscK and YscL, and how all of these proteins interact with one another to form the secretion apparatus is not yet understood (Plano *et al.*, 2001). The correct assembly of the apparatus is not only required for secretion, but also for normal synthesis of effector molecules (Plano and Stratley, 1995; Woestyn *et al.*, 1994). Two proteins, YopB and YopD, are loosely associated with the outer membrane and are crucial for the efficient delivery of effector molecules into target cells (Håkansson *et al.*, 1993). These two proteins use the type III secretion system to reach the bacterial cell surface and presumably form a pore in the target cell through which the effector molecules pass. Several chaperone proteins play important roles in secretion by binding to effector molecules in the bacterial cytoplasm. These chaperones have several proposed functions. For example, chaperone binding may stabilize and prevent proteins from folding into conformations that are impossible to secrete or, alternatively, they may prevent effector molecules from improperly associating with one another before secretion. Furthermore, the chaperones may also aid in delivering effector molecules to the secretion apparatus (Frithz-Lindsten *et al.*, 1995; Wattiau *et al.*, 1996).

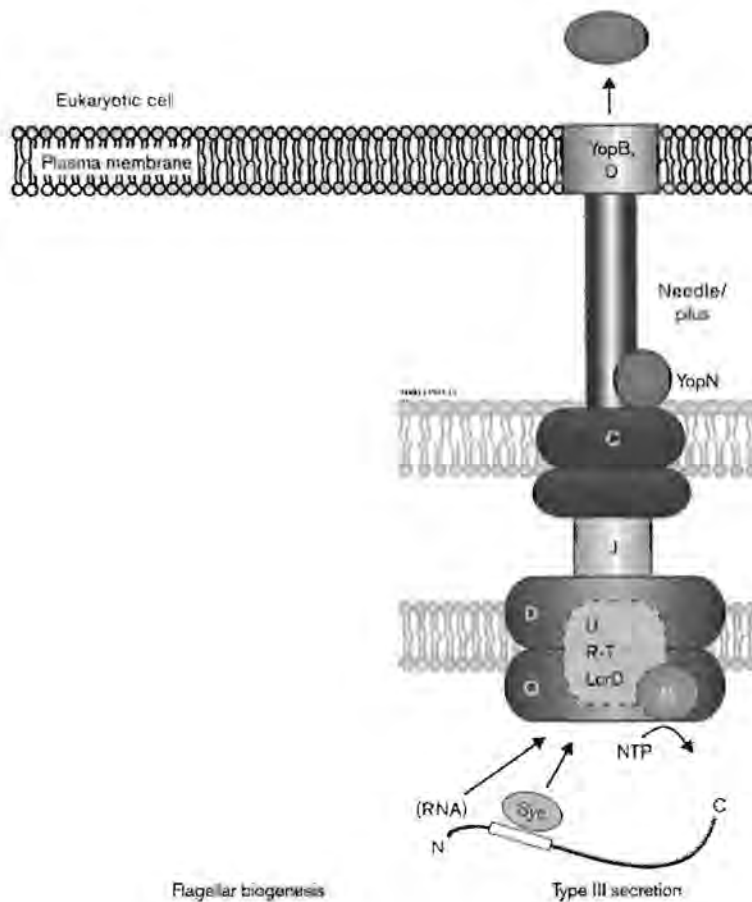

Fig. 1.7 Model for type III secretion. The components depicted in the type III secretion model are labeled according to the *Yersinia* nomenclature (Ysc proteins or as indicated). Certain type III secretion substrates contain two amino-terminal signal sequences for targeting to the secretion machinery. One is encoded by the mRNA and the second serves as a binding site for cytoplasmic Syc chaperones. In a similar fashion, type III substrates (Yop proteins) may travel through a central channel in the type III needle or pilus. Translocation of Yops into the target eukaryotic cell may take place via a channel formed in the plasma membrane by YopB and YopD (Reprinted from *Current Opinion in Cell Biology*, Volume 12, Thanassi, D.G. and Hultgren, S.J., Multiple pathways allow protein secretion across the bacterial outer membrane, p 420, 2000, with permission from Elsevier).

1.6 ALKALINE PROTEASE SECRETION IN *P. aeruginosa*

P. aeruginosa is capable of secreting a wide variety of toxins and enzymes of which the extracellular release is achieved by dedicated secretion systems. A type I secretion system is used for secretion of alkaline protease (Duong *et al.*, 1992), AprX (Duong *et al.*, 2001) and HasAp (Létoffé *et al.*, 1998). A type II secretion system is used to secrete proteins as diverse as elastase, lipase, phospholipase and exotoxin A (Filloux *et al.*, 1998; Lazdunski *et al.*, 1990), while exo-enzymes S and other coordinately expressed proteins are secreted by a

type III secretion pathway (Yahr *et al.*, 1997). Since secretion of the *P. aeruginosa* alkaline protease is closely linked to the aims of this investigation, the following section will attempt to provide a more detailed overview of the protein components required for alkaline protease secretion as well as the mechanism whereby the protease is secreted from *P. aeruginosa* cells.

1.6.1 The secretory apparatus

Evidence for the secretion of alkaline protease by a pathway other than the type II (*xcp*) secretion pathway was obtained through studying *xcp* mutants in which the secretion of alkaline protease appeared to be unaffected (Filloux *et al.*, 1987). Subsequent investigations by Guzzo *et al.* (1990; 1991) and Duong *et al.* (1992) resulted in the identification of an 8.8-kb DNA fragment, which contained the structural gene for alkaline protease, and led to the secretion of the enzyme into the extracellular medium when expressed in *E. coli* (Guzzo *et al.*, 1990). Further characterization of the DNA fragment by insertion mutagenesis (Guzzo *et al.*, 1991) and nucleic acid sequencing (Duong *et al.*, 1992) indicated the existence of a gene cluster consisting of five genes, *i.e.* *aprA* which represents the structural gene encoding the alkaline protease, *aprI* which encodes a protein that may serve either as an intracellular inhibitor or chaperone of alkaline protease, and three genes, designated *aprD*, *aprE* and *aprF* which are involved in alkaline protease secretion. Recently, an additional gene, termed *aprX*, was identified upstream from the *aprD* gene in the *apr* operon and appears to be recognized by the AprDEF secretory apparatus, suggesting that it is an ABC-transported exoprotein (Duong *et al.*, 2001) (Fig. 1.8). The function of this exoprotein is, however, not known at present.

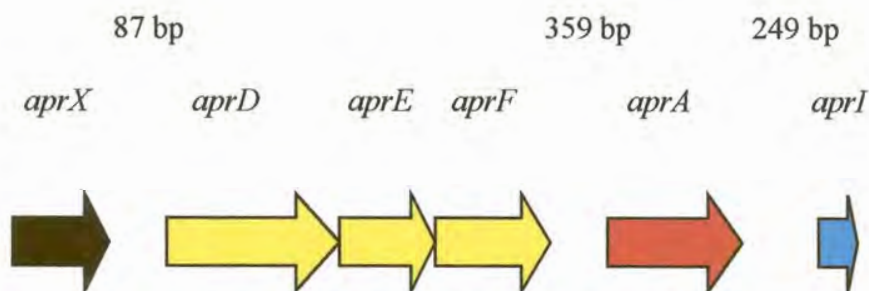

Fig. 1.8 The alkaline protease operon indicating all the genes needed for efficient alkaline protease secretion. The structural genes are indicated in yellow and constitute genes *aprD*, *aprE* and *aprF*. The red arrow denotes the alkaline protease structural gene *aprA* and the protease inhibitor, *aprI*, is represented by the blue arrow. The black arrow is representative of, *aprX*, an upstream protease recently reported by Duong *et al.* (2001).

1.6.2 Characteristics of the Apr proteins

The AprD protein consists of an N-terminal hydrophobic domain with four putative membrane-spanning regions and a hydrophilic C-terminal domain, which displays an ATP-binding motif (Duong *et al.*, 1992). The C-terminal domain may serve to couple ATP hydrolysis to the secretion process, whereas the N-terminal domain may be part of or act as the translocator itself. The AprE protein has one hydrophobic membrane-spanning region close to the N-terminus. This N-terminal domain may be part of the translocator, whereas the large C-terminal domain may bridge the periplasm to contact the outer membrane component of the system (Duong *et al.*, 1992). The outer membrane protein AprF is synthesized in a precursor form with a typical N-terminal signal peptide (Duong *et al.*, 1992).

The alkaline protease (AprA) displays a significant degree of sequence identity to the *Er. chrysanthemi* proteases B and C, and to a metalloprotease of *S. marcescens* (Duong *et al.*, 1992). All of these proteases are synthesized as inactive precursors with short N-terminal extensions, which do not resemble a signal peptide. The propeptides are not involved in the secretion process, but may serve to protect the proteins against intracellular proteolytic activity (Tomassen *et al.*, 1992). Consistent with the lack of a signal sequence is the observation that secretion of alkaline protease occurs via a *sec*-independent pathway (Guzzo *et al.*, 1991). The alkaline protease possesses a conserved tandem series of glycine-rich hexapeptides located just upstream from the C-terminal targeting sequence (Duong *et al.*, 1994). These peptides seem to favor secretion by possibly acting as a flexible hinge to separate the catalytic N-terminal domain from the C-terminal secretion signal, thus resulting in a better presentation of the signal to the translocator (Binet *et al.*, 1997). By contrast, both the AprX (Duong *et al.*, 2001) and HasAp (Létoffé *et al.*, 1998) proteins require an extreme C-terminal motif consisting of a negatively charged amino acid followed by several hydrophobic amino acids for efficient secretion by the secretory apparatus. The *aprA* gene is followed by a gene that encodes the AprI protein. The actual role and involvement of AprI in the regulation of protease secretion is, however, not clear (Duong *et al.*, 1992).

1.6.3 Model for the secretion of the *P. aeruginosa* alkaline protease

A model for the secretion of alkaline protease of *P. aeruginosa* has been proposed by Tommassen *et al.* (1992). According to this model, the AprE protein may contact both AprD in the inner membrane and AprF in the outer membrane, thereby facilitating the direct interaction of these cytoplasmic and outer membrane proteins during secretion. The alkaline protease contains a secretion signal at the C-terminus, which is recognized by AprD, and thus initiates its secretion from the cytoplasm directly into the extracellular medium. The AprD protein is the translocator in the inner membrane and provides energy to the secretion process by ATP hydrolysis. The AprF protein forms a pore in the outer membrane through which the protease is secreted and the pore may only be opened during the secretion process, thus serving as a gated channel.

1.7 RECOMBINANT PROTEIN EXPRESSION

The objective of gene cloning for biotechnological purposes is usually the expression of the cloned gene in a selected host organism. Among the many systems that are available for heterologous protein production, the Gram-negative bacterium *E. coli* has remained one of the most attractive because of its ability to grow rapidly and at high density on inexpensive substrates, its well-characterized genetics and the availability of a large number of cloning vectors and mutant host strains (Old and Primrose, 1994; Balbas and Bolivar, 1990). Although there is no guarantee that a recombinant gene product will accumulate in *E. coli* at high levels in a full-length and biologically active form, a considerable amount of effort has been directed at improving its performance and versatility (Old and Primrose, 1994). Many of the approaches and strategies that have been developed for *E. coli* may also be applicable to a wide variety of other microorganisms. In this part of the literature review, some of these strategies and approaches that have been found to be useful for the overproduction of proteins will be highlighted.

1.7.1 Transcriptional regulation

1.7.1.1 Promoters

The minimum requirement for an effective gene expression system is the presence of a promoter sequence upstream from the cloned gene. Such a promoter should, however, have several properties to render it suitable for high-level protein synthesis (Goldstein and Doi, 1995). The promoter must be strong, resulting in the accumulation of protein making up 10 to 30% or more of the total cellular protein. The promoter should exhibit a minimal level of basal transcriptional activity as large-scale gene expression usually employs cell growth to high density and minimal promoter activity, followed by induction or derepression of the promoter. The tight regulation of a promoter is also essential for the synthesis of proteins that may be detrimental to the host cell (Suter-Crazzolara and Unsicker, 1995; Wülfling and Plückthun, 1993). Furthermore, incompletely repressed expression systems may cause plasmid instability, a decrease in cell growth rate and consequently may prevent the efficient production of recombinant protein (Chen *et al.*, 1991; Mertens *et al.*, 1995).

Another important characteristic of a promoter is its inducibility in a simple and cost-effective manner. The most widely used promoters for large-scale protein production use thermal induction (λP_L) or chemical inducers (*lac*, *tac* and *trp*) (Friesen and An, 1983). Not only do each of these promoters interact with repressors, which provide a controllable switch for transcription of adjacent cloned genes, but they are also recognized by the sigma 70-RNA polymerase holoenzyme, which is present in much larger quantities than other minor sigma factors in bacterial cells (Record *et al.*, 1996). Consequently, transcription is not limited because of a shortage of available sigma factor. The isopropyl- β -D-thiogalactopyranoside (IPTG)-inducible promoters *lac* (Donovan *et al.*, 1996) or *tac* (de Boer *et al.*, 1983) are powerful and widely used for basic research, but the use of IPTG for the large-scale production of human therapeutic proteins is undesirable because of its toxicity and high cost (Figge *et al.*, 1988).

Other promoters have been characterized that may provide alternative options for high-level gene expression systems. For example, cold-responsive promoters have been shown to facilitate efficient gene expression at reduced temperatures (Giladi *et al.*, 1995). The

promoter of the *E. coli* major cold shock gene *cspA* was demonstrated to be active at about 15 to 20°C (Vasina and Baneyx, 1997; Goldstein *et al.*, 1990). The rationale behind the use of cold-responsive promoters for gene expression is based on the proposition that the rate of protein folding will be only slightly affected at lower temperatures, whereas the rates of transcription and translation, being biochemical reactions, will be substantially decreased. This, in turn, will provide sufficient time for protein refolding, yielding active proteins and avoiding the formation of inactive protein aggregates, *i.e.* inclusion bodies, without reducing the final yield of the target protein (Giladi *et al.*, 1995).

Several reports have also demonstrated that sequences upstream of the core promoter play an important role in determining transcription efficiency by increasing the rate of transcription initiation *in vivo* (Ross *et al.*, 1998; Rao *et al.*, 1994; Ross *et al.*, 1993; Gourse *et al.*, 1986). Gourse and colleagues have shown that a DNA sequence, the UP element, located upstream of the -35 region of the *E. coli* rRNA promoter *rrnB* P1, stimulates transcription by a factor of 30 *in vitro* and *in vivo*. The UP element functions as an independent promoter module because when it is fused to other promoters such as *lacUV5*, it stimulates transcription (Rao *et al.*, 1994; Ross *et al.*, 1993).

1.7.1.2 Transcriptional terminators

In prokaryotes, transcription termination is effected by either a *rho*-dependent or *rho*-independent mechanism (Richardson, 1993). The *rho*-dependent transcription termination depends on the hexameric protein Rho, which causes the release of the nascent RNA transcript from the template. By contrast, the *rho*-independent termination depends on signals encoded in the template, specifically, a region of dyad symmetry that encodes a hairpin or stem-loop structure in the nascent RNA and a second region that is rich in dA and dT and is located 4 to 9 bp distal to the dyadic sequence. Efficient transcription terminators are indispensable elements of expression vectors, because they serve several important functions. Transcription through a promoter may inhibit its function, a phenomenon known as promoter occlusion (Adhya and Gottesman, 1982). This interference can be prevented by the proper placement of a transcription terminator downstream of the coding sequence to prevent continued transcription through another promoter. Similarly, a transcription terminator placed upstream of the promoter that drives expression of the gene of interest minimizes background transcription (Nishihara *et al.*, 1994). In addition, transcription terminators enhance mRNA

stability and can thus substantially increase the level of protein production (Vasquez *et al.*, 1989; Wong and Chang, 1986; Hayashi and Hayashi, 1985).

1.7.2 Translational regulation

1.7.2.1 Translational issues

Putting a cloned gene under control of a regulatable, strong promoter, although essential, may not be sufficient to maximize the yield of the cloned gene product. Other factors, such as the efficiency of translation and the stability of newly transcribed mRNA may also affect the amount of product. Because of the close coupling between transcription and translation in prokaryotes, engineering of the translation initiation region is considered a powerful tool for modulating gene expression in a promoter-independent fashion (Ringquist *et al.*, 1992). Initiation of translation of prokaryotic mRNAs requires a Shine-Dalgarno (SD) sequence complementary to the 3' end of the 16S rRNA, followed by an initiation codon, which is most commonly AUG (Gualerzi and Pon, 1990; Shine and Dalgarno, 1974). Stable mRNA secondary structures encompassing the SD sequence and/or the initiation codon have been reported to dramatically reduce gene expression by interfering with ribosome binding (de Smit and van Duin, 1990; Hall *et al.*, 1982). It is believed that the occlusion of the SD region and/or the AUG codon by a stem-loop structure precludes accessibility to the 30S ribosomal subunits and inhibits translation (Ramesh and De Nagaraja, 1994; Gheysen *et al.*, 1982). This problem can be circumvented by increasing the homology of SD regions to the consensus (Coleman *et al.*, 1985; Stanssens *et al.*, 1985) and by raising the number of A residues in the initiation region through site-directed mutagenesis (Chen *et al.*, 1994; Olsen *et al.*, 1989).

An additional mRNA feature affecting translation initiation is the downstream box (DB), which is located after the initiation codon and complementary to bases 1469-1483 of the 16S rRNA. Evidence has been presented that suggests that DBs play a major role as translational enhancers (Etchegaray and Inouye, 1999; Sprengart *et al.*, 1990). Deletion of the DB was shown to abolish translational activity, while shifting of the DB to upstream of the initiation codon to the position of the SD sequence rendered it nonfunctional (Sprengart *et al.*, 1996). Although introduction of a consensus DB at the 5' end of genes encoding recombinant proteins would change their amino acid sequence, increasing the homology of this region to

that of the DB by using synonymous codons may improve translational initiation of certain transcripts (Etchegaray and Inouye, 1999).

1.7.2.2 mRNA stability

The process of mRNA degradation provides a major control point of gene expression in virtually all organisms (Ross, 1995). Prokaryotic mRNAs are rather unstable, with half-lives ranging between 30 s and 20 min. The major enzymes involved in mRNA degradation are two 3'→5' exonucleases (RNase II and polynucleotide phosphorylase (PNPase) and the endonuclease RNase E (Carpousis *et al.*, 1999; Coburn and Mackie, 1999). The catalytic activity of RNase E is located at the protein N-terminus, whereas the C-terminus serves as a scaffold for the assembly of a highly efficient RNA 'degradosome' involving PNPase, the RNA helicase RhlB and enolase. Two classes of protective elements are known to stabilize mRNAs in *E. coli* and may subsequently be used to prolong the half-life of heterologous mRNAs (Emory *et al.*, 1992; Chen *et al.*, 1991; Duvoisin *et al.*, 1986). One class consists of sequences in the 5' untranslated regions (UTRs) of mRNAs, and the other class consists of 3' UTR sequences that can form stem-loop structures, thereby blocking exonucleolytic degradation of the transcripts from the 3' terminus. In either case, stable secondary structures present in the 5' UTR of certain transcripts as well as 3' *rho*-independent terminators can both increase mRNA stability and consequently increase the level of protein production (Carpousis *et al.*, 1999).

1.7.3 Protein targeting

1.7.3.1 Cytoplasmic expression

Overproduction of heterologous proteins in the cytoplasm of *E. coli* is often accompanied by their misfolding and segregation into insoluble aggregates known as inclusion bodies (Rudolph and Lilie, 1996). The formation of inclusion bodies remains a significant barrier to gene expression in the cytosol. In addition, protein degradation is more likely to occur in the cytoplasm than in other compartments, because of the greater number of proteases located there (Gottesman, 1996; Talmadge and Gilbert, 1982; Swamy and Goldberg, 1982). These proteases are important for the degradation of abnormal and defective proteins, which is a housekeeping function that is necessary for the continued viability of the cells. Another

difficulty that affects cytosolic gene expression is the need to purify the soluble target protein from the pool of the intracellular proteins. Although inclusion body formation can greatly facilitate protein purification, there is no guarantee that the *in vitro* refolding will yield large amounts of biologically active product. The precise physicochemical parameters that contribute to the formation of inclusion bodies remain unclear (Rudolph and Lilie, 1996; Krueger *et al.*, 1989; Mitraki and King, 1989), but properties of the expressed protein such as charge average, turn-forming residue fraction, cysteine and proline fractions, hydrophilicity, and total number of residues may all aid in inclusion body formation (Wilkinson and Harrison, 1991).

Some traditional approaches to reduce protein aggregation include growth of bacterial cultures at lower temperatures (Schein, 1993; Cabilly, 1989), addition of non-metabolizable sugars to the growth medium (Bowden and Georgiou, 1988) and alteration of the pH of the culture medium (Sugimoto *et al.*, 1991). The realization that *in vivo* protein-folding is assisted by molecular chaperones, which promote the proper isomerization and cellular targeting of other polypeptides by transiently interacting with folding intermediates, and by foldases, which accelerate rate-limiting steps along the folding pathway (Thomas *et al.*, 1997), has provided useful alternative approaches to combat the problem of inclusion body formation. Consequently, several experimental approaches have been used to minimize the formation of inclusion bodies and improve protein folding. These include the substitution of selected amino acid residues (Dale *et al.*, 1994; Rinas *et al.*, 1992), the co-production of chaperones (Battistoni *et al.*, 1993) and the use of *E. coli* thioredoxin as a fusion partner (Yasukawa *et al.*, 1995; La Vallie *et al.*, 1993).

1.7.3.2 Periplasmic expression

The periplasm offers several advantages for protein targeting. By contrast to the cytosolic compartment, the periplasm contains only 4% of the total cell protein or approximately 100 proteins (Pugsley and Schwartz, 1985). The target protein can thus be effectively concentrated, and its purification is considerably less tedious. The oxidizing environment of the periplasm facilitates the proper folding of proteins, and the cleaving *in vivo* of the signal peptide during translocation to the periplasm is more likely to yield the authentic N-terminus of the target protein. Protein degradation in the periplasm is also less extensive (Missiakas and Raina, 1997; Talmadge and Gilbert, 1982).

Protein transport to the bacterial periplasm is a particularly complex process and normally requires a signal sequence (Thanassi and Hultgren, 2000; Pugsley, 1993). However, the presence of a signal peptide alone does not always ensure efficient protein translocation through the inner membrane (Cheah *et al.*, 1994). Most signal sequences derived from naturally occurring secretory proteins support the efficient translocation of heterologous polypeptides across the inner membrane when fused to their N-termini. In some cases, preproteins are not readily exported and either become lodged in the inner membrane, accumulate in precursor inclusion bodies or are readily degraded within the cytoplasm (Gottesman, 1996; Wilcox and Studnicka, 1988; Talmadge and Gilbert, 1982). In such instances, translocation of proteins to the periplasm may be improved by overproduction of components involved in protein transport and processing, particularly the signal peptidase I (van Dijl *et al.*, 1991).

1.7.2.3 Extracellular secretion

The targeting of synthesized proteins for secretion to the culture medium presents significant advantages, such as a low level of proteolysis, simpler purification strategies and improved protein folding (Kitai *et al.*, 1988). However, *E. coli* normally secretes very few proteins and the manipulation of the various transport pathways to facilitate secretion of foreign proteins remains a formidable task (Pugsley *et al.*, 1997; Pugsley, 1993).

The methodological approaches to protein secretion can be divided into two categories, *i.e.* the exploitation of existing pathways for “truly” secreted proteins (Stader and Silhavy, 1990), and the use of signal sequences, fusion partners, permeabilizing proteins, nutrients or other agents that may effect protein secretion as a result of “leakage” or selective and limited permeability of the outer membrane (Ko *et al.*, 1995; Suominen *et al.*, 1987). The first approach offers the advantage of specific secretion of the protein of interest and thus minimum contamination by nontarget proteins (Kern and Ceglowski, 1995; Stader and Silhavy, 1990; Holland *et al.*, 1990). The second approach relies on the induction of limited leakage of the outer membrane to cause protein secretion (Ko *et al.*, 1995; Suominen *et al.*, 1987) and is facilitated by either the co-expression of bacteriocin release protein (van der Wal *et al.*, 1998) or the co-expression of the *kil* gene for membrane permeabilization (Kato *et al.*,

1987; Kitai *et al.*, 1988). These latter studies have reported that there was no appreciable *E. coli* cell lysis and that the protein yields were modest.

1.7.4 Other factors of importance

1.7.4.1 Metabolic Load

The introduction and expression of foreign DNA in a host organism often change the metabolism of the organism in ways that may impair normal cellular functioning. The phenomenon, which is a multifaceted biological response, is due to a metabolic load that is imposed upon the host by the foreign DNA. A metabolic load can occur as the result of a variety of conditions (Glick, 1995; Glick and Whitney, 1987). For example, increasing plasmid copy number and/or size requires increasing amounts of cellular energy for plasmid replication and maintenance, and the limited amount of dissolved oxygen in the growth medium is often insufficient for both host cell metabolism and plasmid maintenance and expression. In such cases, plasmid-bearing cells grow more slowly than untransformed cells, often resulting in the loss of the recombinant plasmid or a portion of the plasmid DNA. Since cells growing in the presence of a metabolic load generally have a decreased level of energy available for a variety of cellular functions, the cell's energy-intensive metabolic processes such as protein synthesis are invariably adversely affected by a metabolic load (Glick and Whitney, 1987). Furthermore, overproduction of foreign proteins may deplete the pools of certain aminoacyl-tRNAs and/or drain the host cell of its energy in the form of ATP or GTP. Such a high level of expression of a foreign protein can initiate a cellular stress response, including increased synthesis of cellular proteases, so that the recombinant protein is rapidly degraded. The depletion of amino acid pools may also occur as the consequence of the synthesis of highly expressed antibiotic resistance genes (Glick, 1995).

1.7.4.2 Plasmid copy number and maintenance

To achieve high gene dosage, the genes to be expressed are typically cloned into plasmids that replicate in a relaxed fashion and are present at high copy numbers, ranging from 15 to a few hundred copies per cell. Under laboratory conditions, such multicopy plasmids are randomly distributed during cell division and, in the absence of selective pressure, are lost at low frequency, primarily as a result of multimerization (Summers, 1998). However, plasmid

loss can increase in the case of very high copy number plasmids, when plasmid-borne genes are toxic to the host or otherwise significantly reduce its growth rate, or when cells are cultivated at high density or in continuous processes (Summers, 1998).

The simplest way to address this problem is to take advantage of plasmid-encoded antibiotic-resistance markers and supplement the growth medium with antibiotics to kill plasmid-free cells. The drawbacks of this approach are loss of selective pressure as a result of antibiotic degradation, or inactivation and the contamination of the product or biomass by antibiotics, which may be unacceptable in the production of human therapeutic proteins (Old and Primrose, 1994; Glick and Whitney, 1987). A number of alternative strategies have therefore been developed to ensure that plasmid-free cells will not overtake a culture. In most cases, cloning vectors are engineered to carry gene(s) or repressors that cause cell death upon plasmid loss (Williams *et al.*, 1998). Alternatively, the heterologous genes may be directly inserted within the chromosome of the host organism (Hinds *et al.*, 1999; Olson *et al.*, 1998; Chopin *et al.*, 1989). In this case, problems associated with plasmid instability may be overcome and the transformed host cell will also not waste its resources synthesizing unwanted and unneeded antibiotic resistance marker gene products.

1.8 AIMS OF THIS STUDY

Most microorganisms in natural habitats possess the ability to adhere to surfaces. Cellular growth and reproduction of the surface-associated microorganisms ultimately leads to the formation of biofilms. The biofilm-associated cells can be differentiated from their planktonic counterparts by the generation of an extracellular polymeric matrix, reduced growth rates, and the up- and downregulation of several genes (Davey and O'Toole, 2000; O'Toole *et al.*, 2000; Costerton *et al.*, 1995). The biofilm cells are consequently responsible for much of the microbial activity found in natural habitats and the potential for altered gene expression at surfaces and in biofilms could be advantages in biotechnological applications. One such an application may be the development of a biofilm-specific expression system whereby products or enzymes of commercial importance can be produced in membrane bioreactors.

Expression systems are quite diverse and there does not exist a universal strategy for achieving maximal expression of every gene in all bacteria, or even in Gram-negative

bacteria. Although *E. coli* has been extensively used as a host for the expression of foreign genes (Old and Primrose, 1994; Balbas and Bolívar, 1990), it may not necessarily be the microorganism of choice for the expression of all foreign proteins. However, many of the approaches and strategies that have been developed for the overexpression of proteins in *E. coli*, could also be useful with a variety of other microorganisms. In this investigation, *P. aeruginosa* was used as model organism for the development of a biofilm-specific expression system. Although *P. aeruginosa* does not have GRAS status, it was nevertheless used as a model organism as it readily forms biofilms (Tolker-Nielsen *et al.*, 2000; Costerton *et al.*, 1995), its molecular biology has been characterized to a reasonable degree (Davey and O'Toole, 2000; O'Toole *et al.*, 2000) and several genes and promoters that are actively up-regulated in biofilm cells have been identified (Whiteley *et al.*, 2001; Weyers, 1999; Davies and Geesey, 1995; Hoyle *et al.*, 1993). In addition, an alkaline protease, AprA, is naturally secreted by *P. aeruginosa* into the extracellular culture medium via a type I secretion pathway (Guzzo *et al.*, 1991; Tommassen *et al.*, 1992). As alkaline proteases are commonly used in detergent and washing powder formulations, overexpression of the extracellular alkaline protease of *P. aeruginosa* was considered to be an attractive model in this investigation.

Towards the development of a biofilm-specific expression system for *P. aeruginosa*, the aims of this investigation were the following:

- (i) To generate an alkaline protease-deficient isogenic mutant strain of *P. aeruginosa* DSM1707 by directed insertional mutagenesis using an allelic exchange vector.
- (ii) To construct several expression cassettes, comprising various different promoters and the structural gene of the alkaline protease of *P. aeruginosa*, in a high-copy-number plasmid vector as well as pseudomonad-specific chromosomal integration vector.
- (iii) To examine different recombinant *P. aeruginosa* strains by means of quantitative azocasein hydrolysis assays to determine whether the different types of promoters, increased gene dosage and different growth phases may lead to increased extracellular alkaline protease expression levels.

CHAPTER 2

GENERATION OF AN ALKALINE PROTEASE-DEFICIENT MUTANT STRAIN OF *Pseudomonas aeruginosa* DSM1707

2.1 INTRODUCTION

In Gram-negative bacteria, proteins that are secreted into the extracellular medium have to traverse a cell envelope consisting of two membranes, separated by the periplasmic component. Two main pathways for the secretion of proteins can be distinguished (Tommassen *et al.*, 1992; Pugsley and Schwartz, 1985). In the first pathway, the exoproteins gain direct access to the external environment, thereby bypassing the periplasmic space. This is achieved by the formation of a channel-like structure, which spans both cell membranes and selectively secretes the target protein. This process does not require the help of a classic signal peptide. Exoproteins following the second pathway cross the inner membrane in a signal peptide-dependent pathway and several *sec* genes regulate the process. Following inner membrane translocation, the proteins are translocated across the outer membrane in a separate step requiring the proteins encoded by a different set of genes. In the case of *P. aeruginosa*, a large number of extracellular proteins are produced (Filloux *et al.*, 1998; Kadurugamuwa and Beveridge, 1995; Lazdunski *et al.*, 1990; Liu, 1974). Amongst them, alkaline protease follows the signal peptide-independent type I pathway (Guzzo *et al.*, 1991), while the great majority of exoproteins, including elastase, phospholipase C, exotoxin A, alkaline phosphatase and lipase, follow the signal peptide-dependent type II pathway (Ball *et al.*, 2002; Filloux *et al.*, 1998; Filloux *et al.*, 1990; Lazdunski *et al.*, 1990).

The fact that the *P. aeruginosa* alkaline protease has its own specific and independent secretion pathway is of particular interest to this study. Genetic studies have shown that a DNA segment flanking the alkaline protease-encoding gene, *aprA*, encodes the functions required for alkaline protease secretion (Duong *et al.*, 1992; Guzzo *et al.*, 1990; Filloux *et al.*, 1987). Nucleic acid sequence analysis and insertion mutagenesis have revealed the existence of four accessory genes. These are *aprI*, which encodes a protein that may serve as an intracellular inhibitor or chaperone of alkaline protease (Duong *et al.*, 1992; Létoffé *et al.*, 1989), and three genes, designated *aprD*, *aprE* and *aprF*, which encode membrane proteins involved in protease secretion (Duong *et al.*, 1992; Lazdunski *et al.*, 1990). All of these genes are organized in a single operon and the *aprA* and *aprI* genes are located downstream from the *aprF* gene.

As the alkaline protease secretion machinery is organised in a single operon, it represented an attractive system for investigating whether the level of extracellular alkaline protease may be

increased through, amongst other, the use of different promoters and culturing conditions. Should this be possible, the alkaline protease secretion machinery may be exploited for the export of heterologous proteins expressed in *P. aeruginosa*. However, as a first step towards achieving this goal, it would be necessary to construct an alkaline protease-deficient *P. aeruginosa* strain, which could subsequently be used to assay the efficacy of different strategies in altering the level of extracellular alkaline protease.

Although various strategies for generating mutant bacterial strains have been described (Guzzo *et al.*, 1990), the use of plasmids that are conditional for their replication, also referred to as “suicide plasmids”, are frequently used to create defined mutations within a target genome (de Vries and Wackernagel, 2002; Hinds *et al.*, 1999; Parish *et al.*, 1999; Tamakoshi *et al.*, 1997). In such instances, a plasmid containing a cloned copy of a chromosomal gene, which has been disrupted through the insertion of an antibiotic gene, is introduced into a recipient strain where the plasmid cannot replicate. By selecting for some property of the plasmid, such as the newly introduced antibiotic resistance marker, isolates that have integrated the cloned DNA fragment into the host genome via homology between the cloned DNA fragment and the corresponding region of the recipient chromosome can then be selected. Not only is it a powerful approach for identifying gene function (Tran *et al.*, 1998), but it may also facilitate the understanding of pathogenicity at a molecular level (Hinds *et al.*, 1999), the definition of structure-function relationships (Horrocks *et al.*, 2002) and the production of vaccine candidates (Parish *et al.*, 1999).

The aims of this part of the study were therefore (i) to generate an alkaline protease-deficient mutant *P. aeruginosa* DSM1707 strain by directed insertional mutagenesis using an allelic exchange vector and (ii) to characterize the newly generated mutant *P. aeruginosa* strain with regards to its extracellular proteolytic activity.

2.2 MATERIALS AND METHODS

2.2.1 Bacterial strains, plasmids and culture media

The bacterial strains and plasmids used in this part of the study are listed in Table 2.1. The *E. coli* and *P. aeruginosa* strains were routinely cultured overnight in Luria-Bertani broth (LB:

0.5% [w/v] yeast extract, 1% [w/v] tryptone, 1% [w/v] NaCl, pH 7.4) at 37°C with shaking at 250 rpm. The *E. coli* cultures were maintained on LB-agar plates, while cultures of *P. aeruginosa* were maintained either on *Pseudomonas* Agar Base (PAB; Sigma-Aldrich) or on *Pseudomonas* Isolation Agar (PIA; Difco). The plates were incubated at 37°C for 12 to 20 h. The following antibiotics were used in order to maintain the plasmid DNA in *E. coli*: ampicillin at 100 µg.ml⁻¹ and gentamicin at 7 µg.ml⁻¹. To maintain the chromosomal insertions in *P. aeruginosa* DSM1707, gentamicin was used at a concentration of 50 µg.ml⁻¹. All antibiotics were purchased from Sigma-Aldrich.

Table 2.1: Bacterial strains, plasmids and primers used in this study

Strains, plasmids or primers	Relevant properties	Source or reference
<u>Strains:</u>		
<i>E. coli</i> DH5α	<i>recA endA1 hsdR17 supE4 gyrA96 relA1 Δ(lacZYA-argF)U169 (φ80dlacZΔM15)</i>	Promega
<i>P. aeruginosa</i> DSM1707	Prototroph (PAO1)	[#] DSM
DSMap0	Alkaline protease null mutant of <i>P. aeruginosa</i> DSM1707	This study
<u>Plasmids:</u>		
pFASTBAC™	Gm ^R , Bac-to-Bac™ expression plasmid	Gibco-BRL
pGEM® – T Easy	Amp ^R , cloning vector for PCR products	Promega
pUC18	ColE1, φ80 <i>dlacZ</i> , <i>lacI</i> , Amp ^R , cloning vector	Stratagene
pGEMGent	pGEM® – T Easy containing PCR-amplified gentamicin resistance cassette	This study
pAPR	pUC18 containing cloned <i>aprA</i> and <i>aprI</i> genes	This study
pIG	pAPR containing a gentamicin resistance cassette cloned into the <i>aprA</i> and <i>aprI</i> genes	This study
<u>*Primers:</u>		
APR1	5' – GCGAGCTCGAGCTGTGTTCAGTTGGAC – 3'	This study
APR2	5' – CGCTCTAGAGAGGTCGATCACAACTG – 3'	This study
GENT1	5' – CGGATATCCCTTCCAGAAAACCGAGG – 3'	This study
GENT2	5' – GCGCGCTCAGTCCTCCAGTTATGCTGTG – 3'	This study
CONF	5' – CGATGAATGAGCTGTCCAAGGC – 3'	This study
CONR	5' – CATGAGATCGAAGGCATGATCG – 3'	This study
pUC/M13 Forward	5' – GTTCCCAGTCAAGC – 3'	Roche
pUC/M13 Reverse	5' – GTAAAACGACGGCCAGT – 3'	Roche

[#] DSM - Deutsche Sammlung von Mikroorganismen, Braunschweig, Germany

* Underlined are the restriction endonuclease sites for *SacI* in APR1, *XbaI* in APR2, *EcoRV* in GENT1 and *BssHII* in GENT2

2.2.2 Polymerase chain reaction (PCR)

2.2.2.1 Genomic DNA extraction

P. aeruginosa DSM1707 genomic DNA, to be used as template DNA in PCR reactions, was isolated using hexadecyltrimethylammonium bromide (CTAB) according to the procedure described by Jansen (1995). Briefly, the cells from 1.5 ml of an overnight culture were collected by centrifugation at $12\ 000 \times g$ for 2 min and suspended in 567 μl of $1 \times$ TE buffer (10 mM Tris-HCl, 1 mM EDTA, pH 7.4). The cells were lysed by the addition of SDS to a final concentration of 0.5% (v/v) and the proteins were digested by the addition of Proteinase K to a final concentration of $100\ \mu\text{g}\cdot\text{ml}^{-1}$ in a total volume of 600 μl . After incubation at 37°C for 1 h, 100 μl of 5 M NaCl and 80 μl of a CTAB/NaCl solution was added and incubation was continued at 65°C for 10 min. The CTAB-protein/polysaccharide complexes were extracted by the addition of an equal volume of a chloroform/isoamyl alcohol mixture (24:1). Following centrifugation at $12\ 000 \times g$ for 5 min, the supernatant, containing the chromosomal DNA, was recovered and further purified by the addition of an equal volume of phenol/chloroform/isoamyl alcohol (25:24:1). Following centrifugation ($12\ 000 \times g$, 5 min), the supernatant was recovered and the chromosomal DNA precipitated by the addition of 0.6 volume isopropanol. The precipitated chromosomal DNA was pelleted by means of centrifugation, rinsed with 70% ethanol and then vacuum-dried before being suspended in 20 μl UHQ water.

2.2.2.2 PCR amplification of the *P. aeruginosa aprA* and *aprI* genes

For amplification of the *aprA* gene together with the downstream *aprI* gene, primers APR1 (containing a *SacI* site) and APR2 (containing a *XbaI* site) were used (Table 2.1). The PCR reaction mixtures (50 μl) contained 100 ng of template chromosomal DNA, 1.5 mM MgCl_2 , $1 \times$ polymerase buffer (50 mM KCl, 10 mM Tris-HCl (pH 9.0), 0.1% [v/v] Triton X-100), 0.2 mM of each deoxynucleoside triphosphate (dNTP), 25 pmol of each primer, 5% (v/v) dimethyl sulfoxide (DMSO) and 1 U of *Taq* DNA polymerase (Southern Cross Biotechnology). The PCR reaction mixtures were placed in a Perkin-Elmer GeneAmp 2400 thermocycler using the following temperature profile: initial denaturation at 95°C for 3 min, followed by 25 cycles of denaturation at 95°C for 30 s, annealing at 55°C for 1 min and

elongation at 72°C for 3 min. Following the last cycle, a final elongation step was performed at 72°C for 5 min. For control purposes, a reaction mixture containing all reagents except template DNA was included. Aliquots of the various reaction mixtures were subsequently analyzed by agarose gel electrophoresis as described in Section 2.2.3.

2.2.2.3 PCR amplification of a gentamicin resistance cassette

The gentamicin resistance cassette was obtained by PCR amplification using pFASTBAC™ plasmid DNA (Gibco-BRL) as template and oligonucleotide primers GENT1 (containing an *EcoRI* site) and GENT2 (containing a *Bss*HII site) (Table 2.1). The PCR reaction mixtures (50 µl) contained 10 ng of template DNA, 1.5 mM MgCl₂, 1 × polymerase buffer (50 mM KCl, 10 mM Tris·HCl (pH 9.0), 0.1% [v/v] Triton X-100), 0.2 mM of each dNTP, 25 pmol of each primer and 1 U of *Taq* DNA polymerase (Promega). The PCR reaction mixtures were placed in a Perkin-Elmer GeneAmp 2400 thermocycler using the following temperature profile: denaturation at 95°C for 3 min, followed by 10 cycles of denaturation at 95°C for 30 s, annealing at 40°C for 40 s and elongation at 72°C for 1 min. The cycle profile was then adjusted to consist of the same denaturation and elongation conditions as those described above, but annealing was allowed to occur at 61°C for 1 min and the number of cycles was 15. Following the last cycle, a final elongation step was performed at 72°C for 5 min. For control purposes, a reaction mixture containing all reagents except template DNA was included. Aliquots of the PCR reaction mixtures were subsequently analyzed by agarose gel electrophoresis as described in Section 2.2.3.

2.2.3 Agarose gel electrophoresis

Analysis of DNA was performed by means of agarose gel electrophoresis (Sambrook *et al.*, 1989). For this purpose, horizontal 1% (w/v) agarose slab gels were cast and electrophoresed at 100 V in 1 × TAE buffer (40 mM Tris·HCl, 2 mM EDTA, 20 mM NaOAc acid, pH 8.5). To allow visualization of the DNA on a UV transilluminator, the gels were supplemented with 0.5 µg.ml⁻¹ ethidium bromide. The DNA fragments were sized according to their migration in the gel as compared to that of standard DNA molecular markers, namely phage lambda DNA digested with *Bam*HI and/or *Hind*III (Roche) or a 100 bp marker (Promega).

2.2.4 Purification of DNA fragments from agarose gels

DNA fragments were purified from agarose gels using a silica suspension as described by Boyle and Lew (1995). Briefly, the DNA band of interest was excised from the agarose gel and mixed with 400 μ l of a 6 M NaI solution. The agarose was dissolved by incubation at 55°C after which 10 μ l of the silica suspension was added to the sample. The DNA was allowed to bind to the silica by incubation on ice for 30 min. The DNA-silica complex was pelleted by centrifugation and washed four times with NEW wash buffer (50 mM NaCl, 10 mM Tris-HCl, 2.5 mM EDTA, 50% [v/v] ethanol). The DNA was eluted from the silica at 55°C for 10 min in a volume of 10 μ l with UHQ water. An aliquot of the eluate was electrophoresed on a 1% (w/v) agarose gel in order to estimate both the efficiency of the purification procedure as well as the DNA concentration.

2.2.5 Restriction endonuclease digestion

All restriction enzyme digestions were performed in sterile Eppendorf tubes in small reaction volumes (10-20 μ l). The reactions contained the appropriate concentration of salt by using the 10 \times buffer supplied by the manufacturer of the specific enzyme, and 5-10 U of enzyme per μ g of plasmid DNA. The reactions were typically incubated for 1-1.5 h in a temperature-regulated water bath at 37°C. When digestions entailed the use of two enzymes requiring different salt concentrations for optimal activity, the enzyme requiring a lower salt concentration was used first after which the salt concentration was adjusted and the second enzyme added. All restriction enzymes were supplied by Roche or Promega. The digestion products were analyzed by gel electrophoresis in 1% or 2% (w/v) agarose gels as described in Section 2.2.3.

2.2.6 Construction of plasmid pGEMGent

The pGEM[®] – T Easy vector system (Promega) was used to clone the PCR-amplified and gel-purified gentamicin resistance cassette. Ligation of the purified amplicon and the linear pGEM[®] – T Easy vector was performed overnight (16 h) at 16°C in a total volume of 10 μ l. The reaction mixture contained 5 μ l of a 2 \times DNA ligase buffer (60 mM Tris-HCl, 20 mM MgCl₂, 20 mM DTT, 1 mM ATP, 10% [w/v] PEG 6000, pH 7.8), 50 ng of pGEM[®] – T Easy

vector, approximately 150 ng insert DNA, 1 μ l of T4 DNA ligase (3 U. μ l⁻¹; Promega) and UHQ water. The vector to insert ratio was typically 1:3.

2.2.7 Construction of plasmid pAPR

The amplicon comprising both the alkaline protease (*aprA*) and protease inhibitor (*aprI*) genes was cloned into pUC18 vector DNA (Stratagene). The amplicon and pUC18 plasmid DNA were enzymatically cleaved with both *SacI* and *XbaI* after which the appropriate DNA fragments were purified from the agarose gel and then ligated overnight (16 h) at 16°C. The reaction mixture contained 1 μ l of 10 \times ligase buffer (300 mM Tris-HCl, 100 mM MgCl₂, 100 mM DTT, 10 mM ATP, pH 7.8), 1 U of T4 DNA ligase (1-3 U. μ l⁻¹; Promega) and UHQ water to a final volume of 10 μ l. The ratio of vector to insert was typically in excess of 1:3.

2.2.8 Construction of the allelic exchange vector pIG

The cloning strategy used in the construction of the allelic exchange vector is shown in Fig. 2.1. The pAPR plasmid DNA was digested with *EcoRV* and *BssHII* after which the digested pAPR vector DNA fragment was excised from the agarose gel, purified using a silica suspension and used in the subsequent cloning steps. The gentamicin resistance cassette was recovered from pGEMGent by digestion with *BssHII*, followed by partial restriction with *EcoRV* at 37°C for 20 min. The DNA fragment was gel-purified and ligated into the digested pAPR vector DNA, yielding the allelic exchange vector pIG. Insertion of the gentamicin cassette into the *aprA* and *aprI* genes of pAPR resulted in 316 bp of upstream and 366 bp of downstream *P. aeruginosa* DNA flanking the insertion.

2.2.9 Preparation of competent *E. coli* DH5 α cells

Competent *E. coli* DH5 α cells were prepared and transformed according to the procedure described Chung and Miller (1988). A single colony of a freshly streaked culture of *E. coli* DH5 α was inoculated into 20 ml double-strength LB-broth (1% [w/v] yeast extract, 2% [w/v] tryptone, 2% [w/v] NaCl, pH 7.4) and cultured overnight at 37°C with agitation at 250 rpm. Following incubation, 1 ml of the overnight culture was inoculated into 100 ml sterile pre-

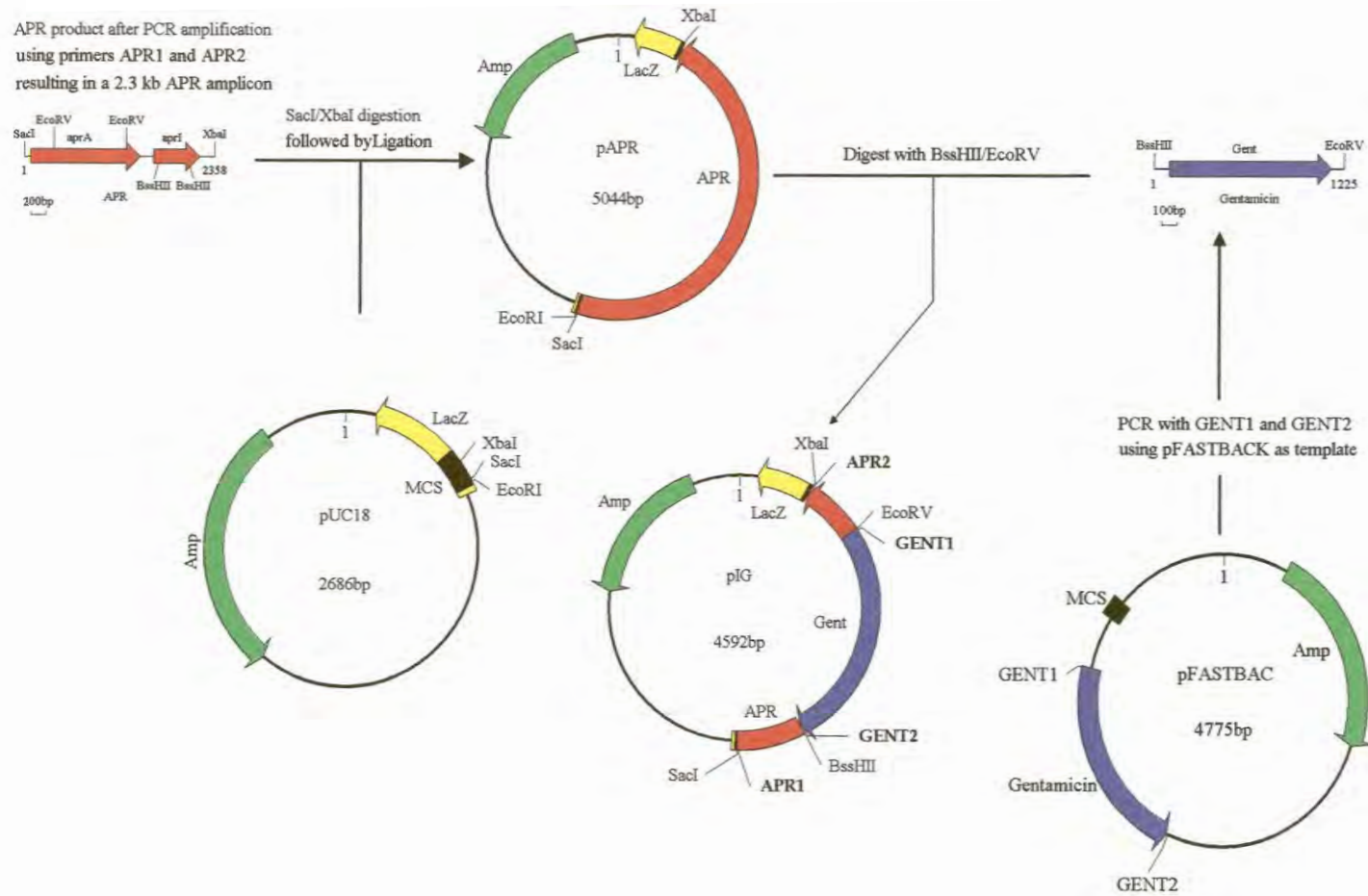

Fig. 2.1 Diagrammatic representation of the construction of the allelic exchange vector pIG as described in Materials and Methods Section 2.2.8.

warmed (37°C) double-strength LB-broth and incubated at 37°C with shaking to mid-exponential phase (OD₆₀₀ of 0.3 to 0.4). The cells from 60 ml of the culture were pelleted in polypropylene tubes by centrifugation at 4000 × g for 10 min at 4°C in a Sorval SS-34 rotor. The supernatant was decanted and the pellet suspended in 3 ml of TSS (93 ml LB-broth, 0.1 M MgCl₂, 10% [w/v] PEG 6000, 5% [v/v] DMSO, pH 6.5 – 6.8). Following incubation on ice for 15 min, the cells were aliquoted and stored at -70°C until needed.

2.2.10 Transformation of competent *E. coli* DH5α cells

The prepared competent *E. coli* DH5α cells were transformed by mixing the competent cells (100 μl) and the ligation mixture (5 μl) in a sterile glass transformation tube. The cells were maintained on ice for 1 h after which 500 μl pre-warmed (37°C) LB-broth was added and the transformation mixtures were incubated at 37°C for 2 h with agitation. The cells were plated in aliquots of 100 to 200 μl onto LB-agar plates supplemented with the appropriate antibiotic. Where applicable, recombinant transformants were selected by blue/white colour selection based on insertional inactivation of the *lacZ'* gene. For this purpose, the cells were spread with 40 μl of X-gal (2% [v/v] stock solution) and 10 μl IPTG (100 mM stock solution) over the surface of LB-agar plates supplemented with the appropriate antibiotic. The plates were incubated overnight at 37°C and investigated for the presence of recombinant transformants with a Gal⁻ phenotype.

2.2.11 Plasmid DNA extraction

Colonies were picked from the agar plates and inoculated into 20 ml of LB-broth supplemented with the appropriate antibiotic, and then incubated overnight at 37°C with agitation. Plasmid DNA was isolated from the cultures by the alkaline lysis method (Sambrook *et al.*, 1989), with the following modifications. After incubation, cells from 3 ml of each culture were collected in Eppendorf tubes by centrifugation at 8000 × g for 2 min. The supernatant was discarded and the bacterial pellet suspended in 400 μl of Solution 1 (50 mM glucose, 25 mM Tris-HCl, 10 mM EDTA, pH 8.0). After incubation at room temperature for 10 min, 400 μl of Solution 2 (1% [w/v] SDS, 0.2 N NaOH) was added and the tubes were incubated on ice for 10 min. Following the addition of 300 μl of 7.5 M ammonium acetate (pH 7.6), the tubes were incubated on ice for 10 min and then centrifuged at 12 000 × g for 10

min. The plasmid DNA was precipitated from the supernatant by the addition of 650 μ l isopropanol for 10 min at room temperature. The precipitated plasmid DNA was collected by centrifugation at 12 000 \times g for 10 min and the supernatant discarded before the addition of 100 μ l of 2 M ammonium acetate (pH 7.4). The tubes were incubated on ice for 10 min. Following centrifugation at 12 000 \times g for 10 min, 110 μ l of isopropanol was added to the recovered supernatant and the tubes were incubated at room temperature for 10 min. The precipitated DNA was collected, as above, and the pellets washed with 70% ethanol to remove residual salts. The DNA was vacuum-dried for 5 min and resuspended in UHQ water prior to analysis on a 1% (w/v) agarose gel.

2.2.12 Nucleic acid sequencing

Sequencing of the cloned insert DNA was performed using an ABI PRISM™ BigDye™ Terminator Cycle Sequencing Ready Reaction Kit (PE Applied Biosystems, Perkin-Elmer), together with the universal pUC/M13 forward or reverse sequencing primers (Table 2.1). Each reaction mixture contained 80-100 ng purified template DNA, 12.5 pmol of sequencing primer, 2 μ l Terminator Ready Reaction Mix and UHQ water in a final reaction volume of 5 μ l. Cycle sequencing reactions were performed in a Perkin-Elmer GeneAmp 2400 thermocycler using 25 of the following cycles: denaturation at 96°C for 30 s, primer annealing at 50°C for 15 s and elongation at 60°C for 4 min. The extension products were precipitated by the addition of 20 μ l 60% ethanol and incubated at room temperature for 20 min in the dark. Following centrifugation at 12 000 \times g for 30 min, the supernatant was carefully aspirated and the pellets washed with 25 μ l 70% ethanol, vacuum-dried for 10 min and then stored at 4°C. Prior to electrophoresis, the purified extension products were suspended in 3.5 μ l Blue dextran/EDTA loading buffer, denatured for 2 min at 90°C and loaded onto a Hitachi 3100 capillary array automated DNA sequencer.

2.2.13 Preparation of competent *P. aeruginosa* DSM1707 cells

Competent *P. aeruginosa* cells were prepared and transformed essentially by the procedures described by Olsen *et al.* (1982). A single colony of *P. aeruginosa* DSM1707, cultured overnight at 37°C on a TN-agar plate (0.5% [w/v] tryptone, 0.1% [w/v] dextrose, 0.25% [w/v] yeast extract, 0.4% [w/v] sodium nitrate, 1.2% [w/v] agar) (Olsen and Shipley, 1973),

was inoculated into 30 ml TN-broth and grown at 37°C to an OD₅₄₀ of between 0.3 and 0.5. The cells from 4 ml of the culture were collected in 2-ml Eppendorf tubes by centrifugation at 5000 × *g* for 3 min in a Hettich microfuge. The pellet was suspended in 2 ml ice-cold filter-sterilized 0.15 M MgCl₂, incubated on ice for 5 min, pelleted as before and gently resuspended in 1 ml of the ice-cold MgCl₂ solution. After incubation on ice for 20 min, the cells were collected by centrifugation and the pellet resuspended in 100 µl of ice-cold MgCl₂.

2.2.14 Transformation of competent *P. aeruginosa* DSM1707 cells

The freshly prepared competent *P. aeruginosa* DSM1707 cells were transformed by the addition of 500 ng pIG plasmid DNA to 100 µl of the competent cells in a sterile glass transformation tube. Following incubation on ice for 1 h, the cells were incubated at 37°C for 3 min and chilled on ice for 5 min. After the addition of 500 µl of LB-broth, the transformation mixtures were incubated overnight at 37°C with shaking. An aliquot (50 µl) of the overnight culture was used to inoculate 20 ml LB-broth supplemented with 20 µg.ml⁻¹ gentamicin and the culture was then incubated for a further 24 h at 37°C. The procedure was repeated once more, except that the LB-broth was supplemented with gentamicin to a final concentration of 50 µg.ml⁻¹. Following incubation, the culture was serially diluted in sterile dH₂O and 150 µl of the serial dilutions (10⁻⁶ to 10⁻⁸) were plated onto LB-agar plates supplemented with 50 µg.ml⁻¹ gentamicin. The agar plates were incubated overnight at 37°C and observed for the presence of gentamicin-resistant transformants.

2.2.15 Characterization of alkaline protease-deficient mutants of *P. aeruginosa* DSM1707

2.2.15.1 Proteolytic activity assays

The extracellular proteolytic activity of the parental *P. aeruginosa* DSM1707 and isogenic mutant strains was investigated by streaking of the respective cultures onto milk agar plates as well as by cup plate assays. Single colonies of the parental and putative mutant strains were selected and streaked onto milk agar plates (0.5% [w/v] yeast extract, 0.1% [w/v] KH₂HPO₄, 0.05% [w/v] KCl, 0.02% [w/v] MgSO₄·7H₂O, 0.01% [w/v] CaCl₂·2H₂O, 15% [w/v] milk powder, 1% [w/v] glucose, 1.2% [w/v] agar, pH 7.4) (Smibert and Krieg, 1994). For cup plate assays, 100 µl of the cell-free culture supernatant was added to wells punched

into casein agar plates (1% [w/v] casein, 1.2% [w/v] agar). Following incubation of the agar plates at 37°C for 16-20 h, the cultures were investigated for a reduction or lack of hydrolysis zones by comparison to the parental control.

2.2.15.2 PCR assays

Mutant strains were analyzed for the presence of the gentamicin resistance cassette within the *aprA* and *aprI* genes by different PCR analyses. Oligonucleotide primers CONF and GENT1 were used to amplify a 2.071-kb hybrid amplicon consisting of the 5' end of the interrupted *aprA* gene and the 3' end of the gentamicin resistance cassette. Alternatively, oligonucleotide primers CONR and GENT2 were used to amplify a 1.7-kb hybrid amplicon consisting of the 5' end of the gentamicin resistance cassette and the 3' end of the interrupted *aprI* gene. The PCR reactions were performed as described in Section 2.2.2.2, except that primer annealing was performed at 55°C for 2 min in both instances. Oligonucleotide primers CONF and CONR were used to amplify the interrupted *aprAI* genes plus the gentamicin resistance cassette in mutant chromosomal DNA, resulting in a product of 2.581 kb. To confirm the presence of the gentamicin resistance cassette, oligonucleotide primers GENT1 and GENT2 were used to amplify the gentamicin resistance cassette of 1.2 kb present in the interrupted *aprAI* genes. The PCR reactions were performed as described previously in Sections 2.2.2.3. For all of the above analyses, UHQ water served as negative control, while chromosomal DNA extracted from the parental and isogenic mutant strains provided sample template DNA. The products were analyzed by gel electrophoresis on a 1% (w/v) agarose gel.

2.2.16 Proteolytic assays using azocasein

2.2.16.1 Extracellular protease assay

The extracellular proteolytic activity of the parental *P. aeruginosa* DSM1707 and isogenic mutant strains toward azocasein was determined according to the method of Smibert and Krieg (1994). The strains were cultured overnight at 30°C with shaking at 150 rpm in 200 ml TSB-broth (17% [w/v] pancreatic-digested casein, 3% [w/v] papaic digest of soyabean, 5% [w/v] NaCl, 2.5% [w/v] di-basic potassium phosphate, 2.5% [w/v] glucose, pH 7.3) (Oxoid). Following incubation, the cells from 40 ml of each culture were harvested by centrifugation at 4500 × *g* for 8 min and the recovered supernatants were transferred to dialysis tubing

(Pierce, Snakeskin™, 10 000 MWCO). Dialysis was performed against 30 mM Tris buffer (pH 7.5) for 30 h (Jensen *et al.*, 1979). The dialysates were then concentrated by lyophilization and suspended in the same buffer at 1/10th of the original volume. The activity assays were performed by incubating 80 µl of the dialysate with 80 µl of azocasein substrate (Sigma-Aldrich) at a final concentration of 2 mg.ml⁻¹, in 30 mM Tris buffer (pH 7.5). Following incubation at 30°C for 30 min, the reaction was terminated by the addition of 800 µl 8% (w/v) trichloroacetic acid (TCA). The tubes were briefly centrifuged and 400 µl 1 M NaOH was added to the recovered supernatants. After incubation at room temperature for 10 min, readings were taken at A₄₂₀. The reaction buffer without dialysate was used to zero the absorbency readings. All assays were performed in triplicate. Where required, the above activity assays were performed in the presence of the protease inhibitor, N-α-p-tosyl-L-lysine chloromethyl ketone (TLCK, Sigma-Aldrich), at a final concentration of 1 mM.

2.2.16.2 Intracellular protease assay

Following overnight culturing of the parental DSM1707 and isogenic mutant strains in 200 ml TSB-broth, cells from 300 µl of each culture were harvested by centrifugation at 5 000 × *g* for 3 min. The supernatants were collected and transferred to sterile Eppendorf tubes and assayed separately. The pelleted cells were washed in dH₂O and suspended in 300 µl 30 mM Tris buffer (pH 7.5). The cells were subsequently subjected to a freeze-thaw cell lysis procedure. Briefly, bacterial suspensions were snap-frozen in liquid nitrogen followed by incubation at 37°C until completely thawed. These cycles were completed five times after which the cells were sonicated by three 20-s pulses using a Cole-Palmer Series 4700 Ultrasonic Homogenizer. Both the supernatant and lysed cellular fractions were assayed for proteolytic activity using azocasein as substrate, as described above (Section 2.2.16.1).

2.2.17 Determination of bacterial growth

The parental *P. aeruginosa* DSM1707 and isogenic mutant strains were cultured overnight at 37°C in LB-broth supplemented with the appropriate antibiotics. The overnight cultures (10 ml) were diluted to an optical density at 540 nm of 0.05, and 2 ml of the diluted cultures were then used to inoculate LB-broth in 28-ml McCartney bottles. The bacterial growth was followed by measuring the optical density at 540 nm every 2 h for 16 h.

2.3 RESULTS

The primary aim of this part of the study was to generate an alkaline protease-deficient *P. aeruginosa* DSM1707 strain. Towards achieving this goal, the *aprA* and *aprI* genes on the *P. aeruginosa* genome were targeted for insertion mutagenesis. Whereas the *aprA* gene encodes the alkaline protease, the *aprI* gene encodes a protein that may play a role as an intracellular inhibitor or chaperone of alkaline protease (Duong *et al.*, 1992). An allelic exchange vector, pIG, was thus constructed that contained the wild-type *P. aeruginosa aprA* and *aprI* genes disrupted by the insertion of a cassette encoding gentamicin resistance. The constructed allelic exchange vector containing the null *aprAI::Gent^R* allele was subsequently used to generate mutant *P. aeruginosa* strains by homologous recombination via a double crossover event. The resultant mutant strains were then characterized with regards to their extracellular proteolytic activity using various different assays.

2.3.1 Construction of the allelic exchange plasmid pIG

2.3.1.1 Cloning of the *aprA* and *aprI* genes into pUC18

To obtain the *aprA* gene together with the downstream *aprI* gene, oligonucleotide primers were designed based on the published sequence of the *P. aeruginosa* PAO1 *apr* operon (Duong *et al.*, 1992). To allow for a sufficient amount of sequence similarity with the chromosomal DNA that would permit homologous recombination between the amplicon and chromosomal genes, the respective primers were designed to anneal 105 nt upstream of the *aprA* ORF and 154 nt downstream of the *aprI* ORF. Each of the primers were extended at their 5' ends by an additional eight nucleotides which incorporated unique restriction endonuclease recognition sites to facilitate subsequent cloning procedures.

By making use of isolated *P. aeruginosa* DSM1707 genomic DNA as template and oligonucleotide primers APR1 and APR2, PCR amplification was carried out using the conditions described under Materials and Methods (Section 2.2.2.2). A single amplicon of 2.35 kb was observed following agarose gel electrophoresis of the reaction mixture. This corresponded to the combined size of the targeted *aprA* (1.439 kb) and *aprI* (0.393 kb) genes together with an intergenic region of 0.249 kb, as well as 0.105 kb of *P. aeruginosa* DNA

upstream of the *aprA* gene and 0.154 kb of *P. aeruginosa* DNA downstream of the *aprI* gene. No amplification products were observed in the negative control in which template DNA was omitted (Fig. 2.2). The gel-purified amplicon was subsequently digested with both *XbaI* and *SacI*, and cloned into similarly digested pUC18 plasmid DNA. Following transformation of competent *E. coli* DH5 α cells, resultant recombinant transformants with a Gal⁻ phenotype were identified by colorimetric screening on X-gal-containing indicator plates. The isolated plasmid DNA was characterized by agarose gel electrophoresis and by restriction enzyme analysis. Digestion of recombinant plasmid DNA with both *XbaI* and *SacI* resulted in two fragments of approximately 2.7 kb and 2.35 kb (Fig. 2.3). These corresponded with the expected size of the parental linearized plasmid (pUC18) and DNA insert (*aprAI*), respectively. A recombinant plasmid DNA was designated pAPR and used in further DNA manipulations.

2.3.1.2 Cloning of the gentamicin resistance cassette into pGEM[®] – T Easy

To obtain the gentamicin resistance cassette, PCR was performed by making use of primers GENT1 and GENT2 and plasmid pFASTBAC[™] as template DNA. An aliquot of the reaction mixture was analyzed by agarose gel electrophoresis and a single band of approximately 1.2 kb was observed (Fig. 2.4). The amplicon was gel-purified and ligated into pGEM[®] – T Easy vector DNA. Following transformation of competent *E. coli* DH5 α cells, colonies with a Gal⁻ phenotype were selected from LB-agar plates supplemented with ampicillin. These putative recombinant transformants were subsequently restreaked onto LB-agar plates supplemented with gentamicin and the plasmid DNA from gentamicin-resistant transformants was isolated. The plasmid DNA was analyzed for the presence of a gentamicin gene-specific insert by digestion with *EcoRV* and *BssHII* (Fig. 2.5). Since the gentamicin cassette contains an *EcoRV* recognition site 220 nt from the 5' end, complete digestion of the recombinant plasmid resulted in excision of a 1.0 kb DNA fragment. A recombinant plasmid DNA was designated pGEMGent and used in further DNA manipulations.

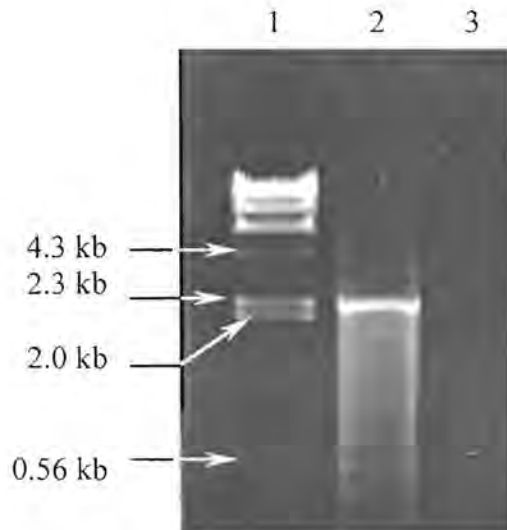

Fig. 2.2 Agarose gel electrophoretic analyses of the amplicon obtained by PCR amplification of the *aprA* and *aprI* genes using *P. aeruginosa* DSM1707 genomic DNA as template. Lane 1, DNA molecular weight marker; Lane 2, sample of the reaction mixture following the PCR; Lane 3, negative control reaction lacking template DNA. The sizes of the DNA molecular weight marker, phage lambda DNA restricted with *HindIII*, are indicated to the left of the figure.



Fig. 2.3 Agarose gel electrophoretic analysis of recombinant plasmid pAPR, constructed by cloning the *aprAI* genes into pUC18. Lane 1, DNA molecular weight marker; Lane 2, uncut plasmid pAPR; Lane 3, plasmid pAPR restricted with *SacI* and *XbaI*. The sizes of the DNA molecular weight marker, phage lambda DNA restricted with *HindIII*, are indicated to the left of the figure.

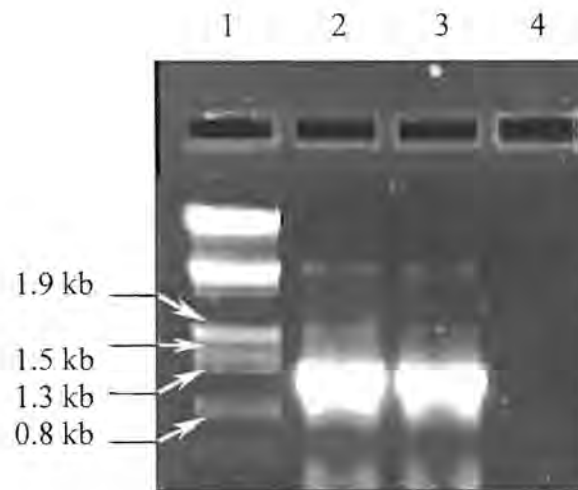

Fig. 2.4

Agarose gel electrophoretic analysis of the amplicon obtained by PCR amplification of the gentamicin resistance cassette using plasmid pFASTBAC™ as template DNA. Lane 1, DNA molecular weight marker; Lanes 2 and 3, samples of the reaction mixtures following the PCR; Lane 4, negative control reaction lacking template DNA. The sizes of the DNA molecular weight marker, phage lambda DNA restricted with *EcoRI* and *HindIII*, are indicated to the left of the figure.

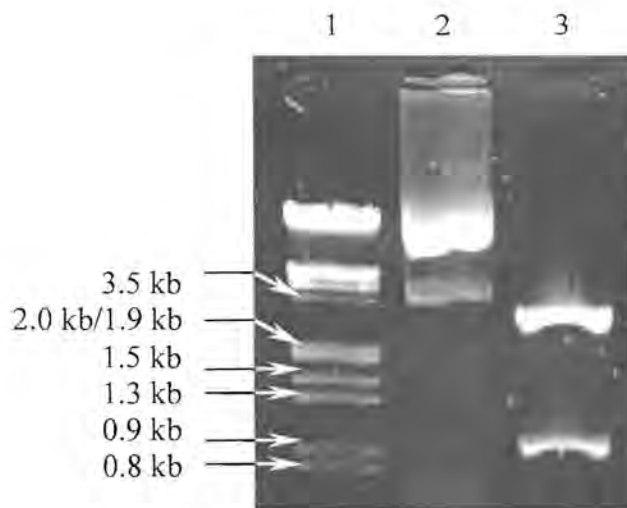

Fig. 2.5

Agarose gel electrophoretic analysis of recombinant plasmid pGEMGent, constructed by cloning of the gentamicin gene into the pGEM® – T Easy vector. Lane 1, DNA molecular weight marker; Lane 2, uncut plasmid pGEMGent; Lane 3, plasmid pGEMGent restricted with *BssHII* and *EcoRV*. The sizes of the molecular weight marker, phage lambda DNA restricted with *EcoRI* and *HindIII*, are indicated to the left of the figure.

2.3.1.3 Nucleic acid sequencing of the cloned amplicons

To verify the integrity of the cloned *aprAI* genes as well as gentamicin resistance cassette, both the 5' and 3' terminal ends of each insert were characterized by automated sequencing using the universal pUC/M13 forward and reverse sequencing primers, as described in Section 2.2.12. Analysis of the obtained nucleotide sequences indicated no difference in the nucleotide sequences between the PCR-amplified and published sequences of the respective genes and furthermore confirmed that the full-length gentamicin gene was successfully cloned.

2.3.1.4 Construction of the allelic exchange vector pIG

The previously constructed pGEMGent and pAPR recombinant plasmids served as sources for the construction of the allelic exchange vector, pIG. Recombinant plasmid pAPR was digested with *EcoRV*, which cuts twice in the *aprA* ORF at nucleotide positions 261 and 1167, and *BssHII*, which cuts once in the intergenic region at nucleotide position 1553 and once in the *aprI* ORF at nucleotide position 1937. Thus, digestion of pAPR with these enzymes resulted in four restriction DNA fragments corresponding in length to 3368, 906, 386 and 384 bp. The 3.3-kb recombinant vector DNA fragment was excised from the agarose gel, purified using a silica suspension and then used in subsequent ligation reactions. The full-length 1.2-kb gentamicin resistance cassette was recovered from pGEMGent by first digesting with *BssHII* until completion, followed by a partial digest using *EcoRV*. The DNA fragment was gel-purified and ligated into the restricted pAPR vector. Following transformation of competent *E. coli* DH5 α cells, plasmid DNA from gentamicin-resistant transformants were isolated and characterized by agarose gel electrophoresis and by restriction enzyme analysis. By digesting the recombinant plasmid DNA with both *SacI* and *XbaI*, a 1.9 kb DNA fragment was excised (Fig. 2.6, lane 3). This corresponded with the size of the gentamicin resistance cassette together with 316 bp of upstream and 366 bp of downstream *P. aeruginosa* DNA flanking the insertion. Restriction of the recombinant plasmid DNA with both *EcoRV* and *BssHII* resulted in restriction fragments of 1.2 and 1.0 kb, which corresponded in size to the full-length and truncated version of the gentamicin resistance cassette, respectively (Fig. 2.6, lane 4).

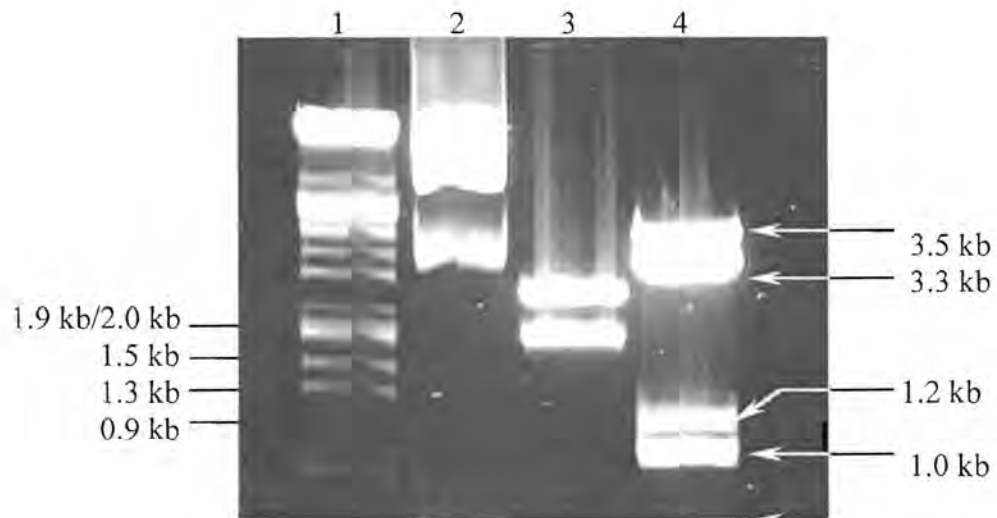

Fig. 2.6 Agarose gel electrophoretic analysis of recombinant plasmid pIG. Lane 1, DNA molecular weight marker; Lane 2, uncut plasmid pIG; Lane 3, plasmid pIG restricted with *SacI* and *XbaI*; Lane 4, plasmid pIG restricted with *EcoRV* and *BssHIII*. The sizes of the molecular weight marker, phage lambda DNA restricted with *EcoRI* and *HindIII*, are displayed to the left of the figure.

2.3.2 Generation of an isogenic mutant of *P. aeruginosa* DSM1707 deficient in alkaline protease

Isogenic mutants of *P. aeruginosa* DSM1707 were constructed by introducing the allelic exchange plasmid pIG into the parental strain by transformation of competent *P. aeruginosa* cells, and selecting for subsequent double homologous recombination events between the *aprA* and *aprI* DNA flanking the gentamicin resistance cassette in the vector and the wild-type *aprA* and *aprI* loci on the genome. *P. aeruginosa* strains harbouring an integrated copy of the mutant allele were selected by culturing the transformed cells in LB-broth supplemented with increasing concentrations of gentamicin prior to plating onto selective medium. A number of gentamicin-resistant colonies were subsequently selected and screened for extracellular proteolytic activity.

2.3.3 Characterization of alkaline protease-deficient *P. aeruginosa* mutant strains

2.3.3.1 Identification of presumptive alkaline protease-deficient mutant strains

Since the alkaline protease of *P. aeruginosa* is secreted into the extracellular environment, it was to be expected that successful disruption of the *aprA* and *aprI* genes in the gentamicin-resistant strains would result in an absence of alkaline protease activity. The parental *P. aeruginosa* DSM1707 and isogenic mutant strains were therefore examined for extracellular proteolytic activity by first streaking the respective strains onto milk agar plates. After overnight incubation at 37°C, the agar plates were examined for zones of hydrolysis. By contrast to the parental DSM1707 strain, the mutant strains did not exhibit a detectable zone of proteolytic activity (Fig. 2.7). Similar results were obtained by cup plate assays in which 100 µl of the cell-free culture supernatants were pipetted into wells punched in casein agar plates (Fig. 2.8). One of the mutant strains displaying an apparent lack of extracellular proteolytic activity in both these assays was designated DSMap0 and characterized further on a genetic level.

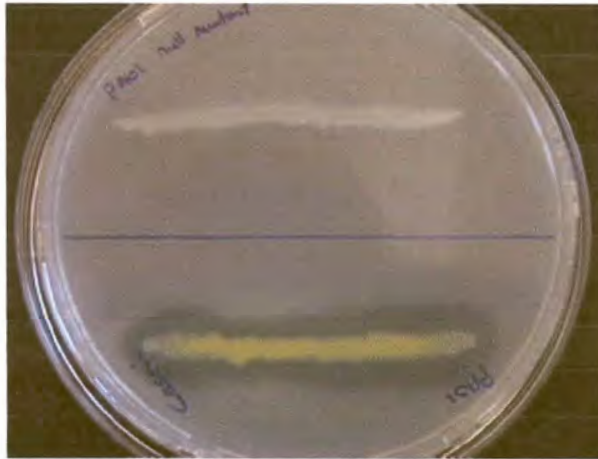

Fig. 2.7 Extracellular proteolytic activity of the parental *P. aeruginosa* DSM1707 and isogenic mutant DSMap0 strains. Cultures of the respective strains were streaked onto milk agar plates and incubated at 37°C. By contrast to the parental DSM1707 strain (bottom half of the petri dish), the isogenic DSMap0 strain (top half of the petri dish) did not display a detectable zone of hydrolysis.

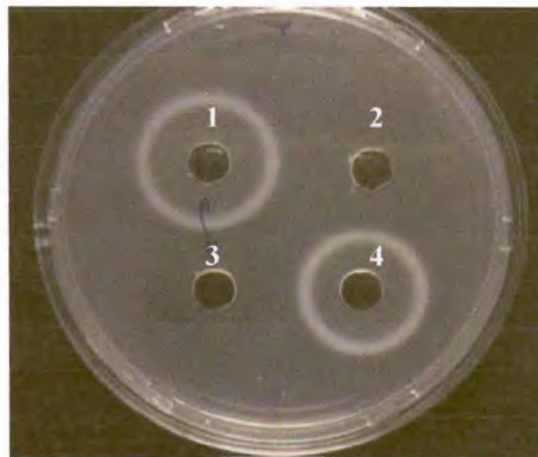

Fig. 2.8 Casein-based cup plate assay of the cell-free culture supernatants of parental *P. aeruginosa* DSM1707 and isogenic mutant DSMap0 strains. Whereas clear zones of extracellular proteolytic activity could be observed for the parental DSM1707 strain (wells 1 and 4), no similar activity could be observed in the case of the DSMap0 mutant strain (wells 2 and 3).

2.3.3.2 Presence of the gentamicin resistance cassette within alkaline protease-deficient mutant strains

Detection of the gentamicin resistance cassette within the disrupted *aprA* and *aprI* genes of the mutant DSMap0 strain was confirmed by different PCR analyses. In the first analysis, primers GENT1 and GENT2 were used to confirm the presence of the 1.2-kb gentamicin resistance cassette within the chromosome of the mutant DSMap0 strain. An expected 1.2-kb product was produced when DSMap0 chromosomal DNA was used as template, but no detectable product was generated when parental DSM1707 chromosomal DNA was used in the PCR reaction (Fig. 2.9, lanes 2 and 3, respectively).

Primers CONF and GENT1 as well as primers CONR and GENT2 were subsequently used to amplify a 2.071-kb and 1.784-kb hybrid product, respectively, only if the gentamicin resistance cassette was located within the disrupted *aprA* and *aprI* genes. The respective products were produced when DSMap0 chromosomal DNA was used as template, but these products were absent when parental DSM1707 chromosomal DNA was used as template in the respective PCR reactions (Fig. 2.9, lanes 4 through 7).

In the final analysis, primers CONF and CONR were used to amplify either a 3.032-kb *aprAI* product in the absence of the gentamicin resistance cassette, or a 2.581-kb product in the presence of the 1.2-kb cassette. As expected, a 2.581-kb product was produced when DSMap0 chromosomal DNA were used as template (Fig. 2.9, lane 8). Template DNA from parental DSM1707 generated the 3.032 kb product indicative of the absence of the gentamicin cassette within the *aprA* and *aprI* genes (Fig. 2.9, lane 9).

Cumulatively, the results of the above analyses indicated that the lack of extracellular proteolytic activity observed for the mutant DSMap0 strain might have been due to the successful disruption of the chromosomal *aprA* and *aprI* genes through insertion of a cassette encoding gentamicin resistance.

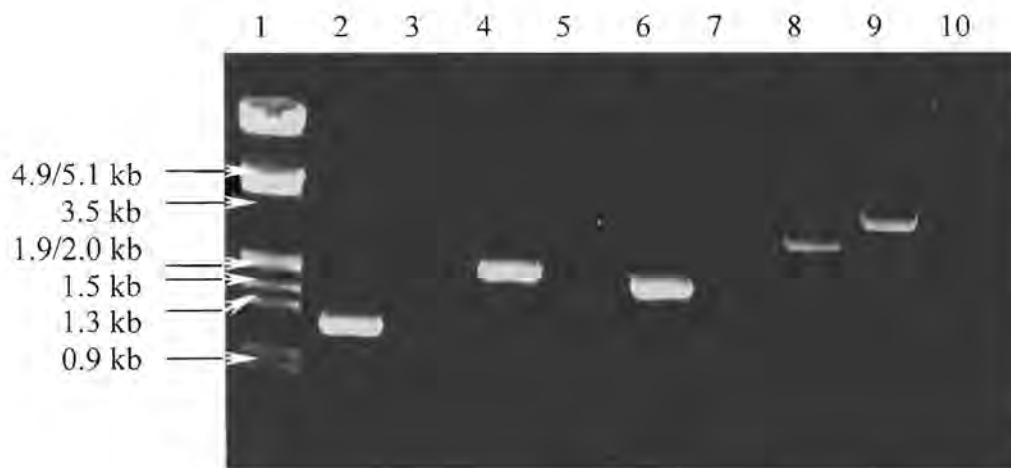

Fig. 2.9 Agarose gel electrophoretic analysis of the amplification products obtained following PCR analysis of *P. aeruginosa* DSM1707 and DSMap0 genomic DNA using primers GENT1 and GENT2 (lanes 2 and 3), CONF and GENT1 (lanes 4 and 5), CONR and GENT2 (lanes 6 and 7), and CONF and CONR (lanes 8 and 9). Lanes 2, 4, 6 and 8 represent genomic DNA from mutant strain DSMap0, where lanes 3, 5, 7 and 9 represent genomic DNA from parental strain DSM1707. A control PCR reaction containing no template DNA was included (lane 10). The sizes of the DNA molecular weight marker, phage lambda DNA restricted with *Eco*RI and *Hind*III (lane 1), are indicated to the left of the figure.

2.3.4 Azocasein hydrolysis assays

2.3.4.1 Extracellular proteolytic activity

Recently, Caballero *et al.* (2001) have reported that the protease inhibitor TLCK could inhibit *P. aeruginosa* elastase and protease IV, but not alkaline protease activity. Thus, to obtain quantitative data regarding the extracellular proteolytic activity of the parental DSM1707 and mutant DSMap0 strains, the extracellular proteolytic activity of dialysed cell-free culture supernatants of the respective cultures were assayed spectrophotometrically, in the presence or absence of TLCK, using azocasein as substrate. The results of the analyses are shown in Fig. 2.10.

The results indicated that the DSMap0 strain was severely impaired in its extracellular proteolytic activity. The DSMap0 strain displayed a 6-fold reduction in extracellular proteolytic activity compared to the parental DSM1707 strain. However, TLCK did neither inhibit nor substantially reduce the extracellular proteolytic activity as similar levels of proteolytic activity were observed in both the presence and absence of the inhibitor. As similar results were also obtained for the parental DSM1707 strain, the residual proteolytic activity observed for the DSMap0 strain can be attributed to the presence of trace amounts of other extracellular enzymes(s). An increase in the concentration of TLCK inhibitor to 3 mM, did not result in any further reduction of the observed residual extracellular proteolytic activity (data not shown). Consequently, TLCK was omitted from all subsequent assays.

2.3.4.2 Intracellular proteolytic activity

To investigate whether the lack of extracellular proteolytic activity observed for the DSMap0 strain may have been due to intracellular accumulation of the alkaline protease, the bacterial cells from overnight cultures of the parental DSM1707 and isogenic mutant DSMap0 strains were collected by centrifugation and suspended in a Tris buffer prior to lysis of the bacterial cells by means of successive freeze-thaw cycles and sonication. The proteolytic activity of both the cell-free culture supernatants and prepared cell extracts were subsequently determined using azocasein as substrate. The results that were obtained (Fig. 2.11) suggested that the alkaline protease did not accumulate inside the cells to any great extent. Enzymatic assays of the cell extract and culture supernatant of the parental DSM1707 strain indicated

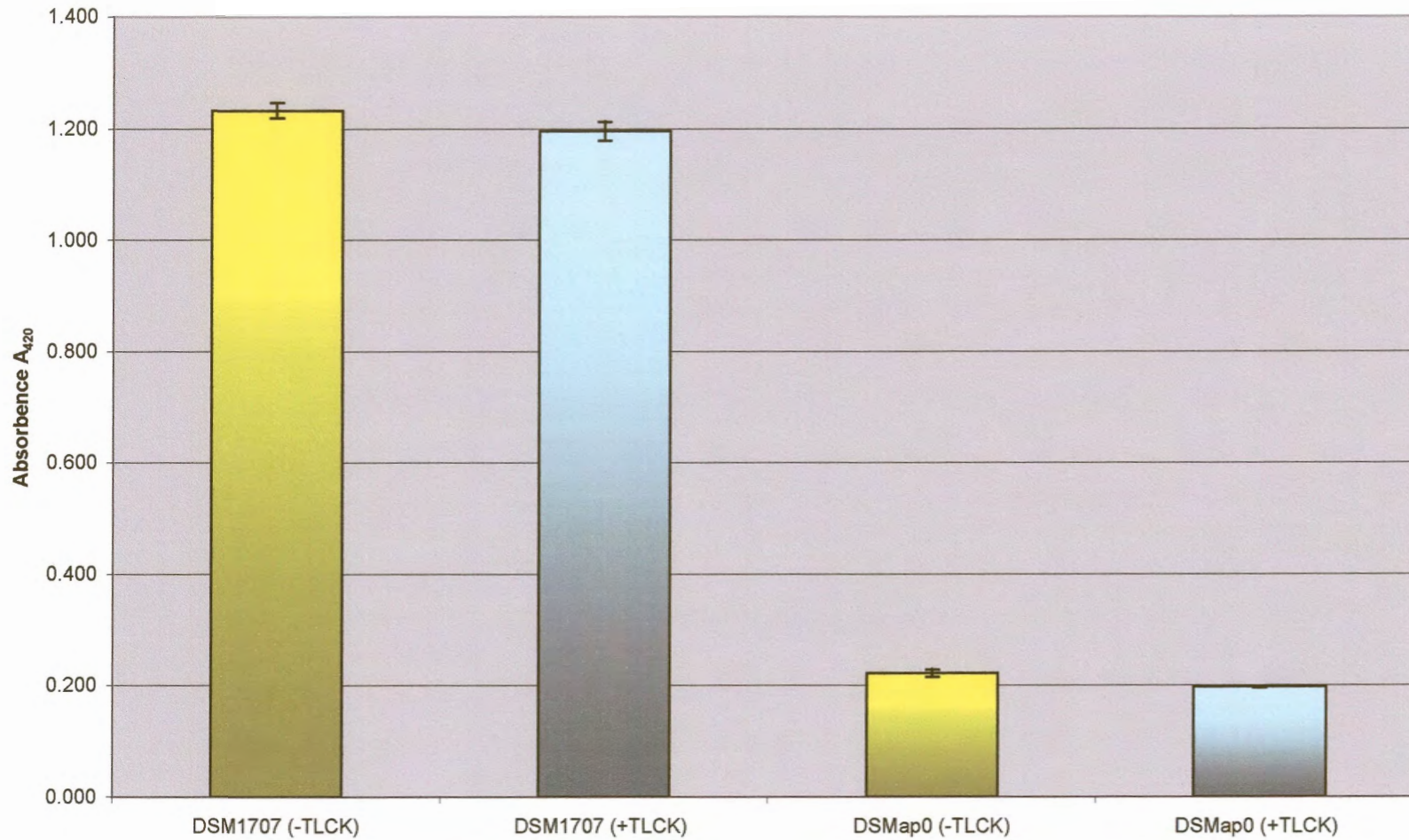

Fig. 2.10 Azocasein hydrolysis of the parental DSM1707 strain and mutant DSMap0 strain in the absence (-TLCK) or presence (+TLCK) of the protease inhibitor TLCK. Error bars denote one standard deviation of the mean.

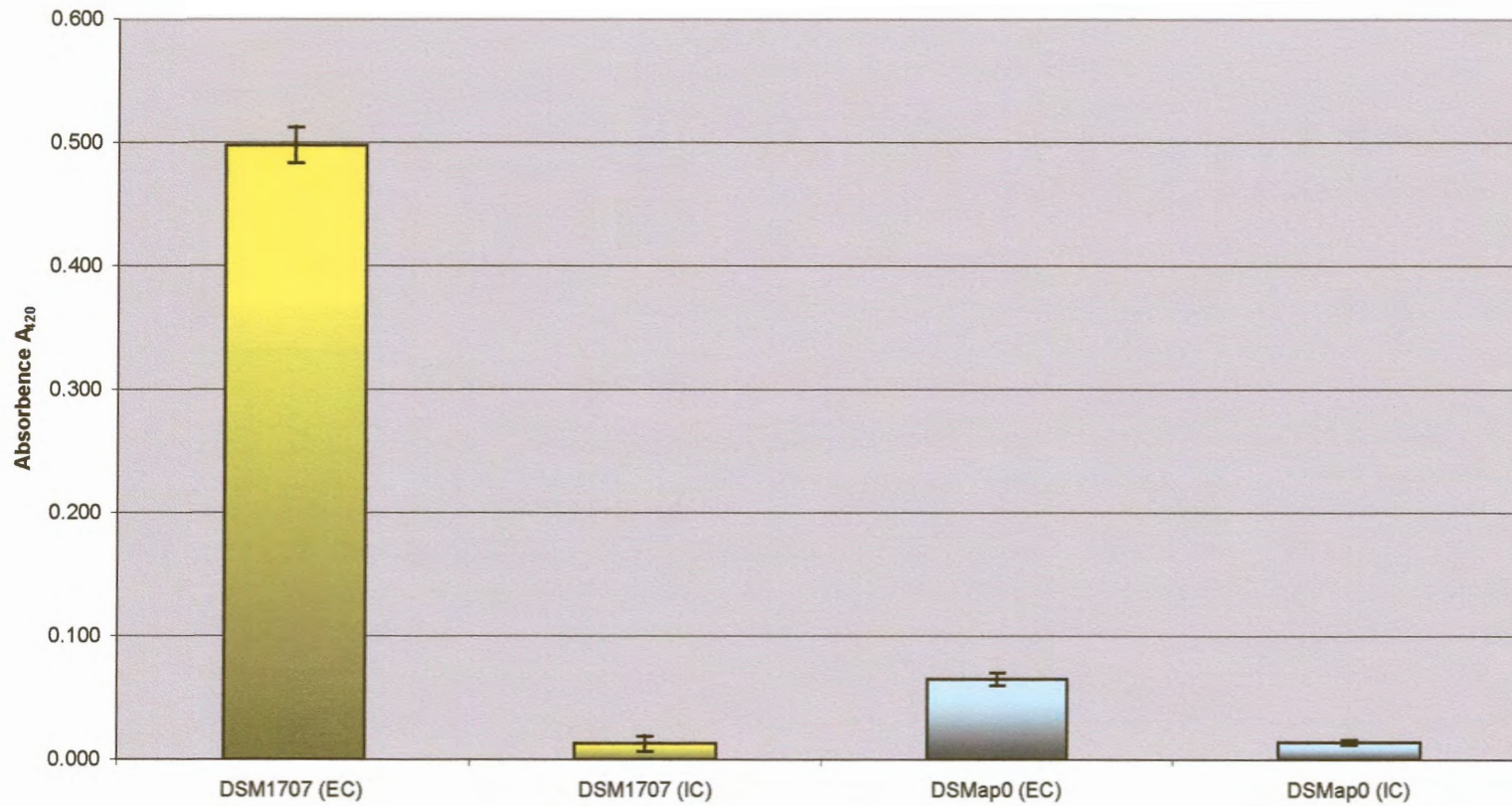

Fig. 2.11 Graph displaying the intracellular (IC) and extracellular (EC) proteolytic activity of the parental DSM1707 strain and the mutant DSMap0 strain. Error bars denote one standard deviation of the mean.

that the proteolytic activity was mainly detected in the culture supernatant, and almost no cell-associated activity was observed. By contrast, almost no proteolytic activity was observed in either the culture supernatant or cell extract obtained from the mutant DSMap0 strain.

2.3.5 Growth curves of the parental DSM1707 and isogenic mutant DSMap0 strains

Various reports have noted that insertion mutagenesis may influence the growth properties of a particular mutant strain. Thus, the observed effect following mutagenesis may be due to growth impairment of the strain rather than inactivation of a specific gene. To exclude the possibility that the observed decrease in extracellular proteolytic activity of the mutant DSMap0 strain may have been the result of an impairment in its growth, the growth of the parental DSM1707 and isogenic DSMap0 mutant strains in LB-broth was followed by taking optical density readings every 2 h over a period of 16 h. The results (Fig. 2.12) indicated that the introduced mutation in the *aprA* and *aprI* genes of DSMap0 does not affect its growth, as the growth curves obtained for both the parental and isogenic mutant strains were near identical.

2.4 DISCUSSION

P. aeruginosa is capable of secreting several extracellular proteins (Filloux *et al.*, 1998; Kadurugamuwa and Beveridge, 1995; Lazdunski *et al.*, 1990; Liu, 1974) and consequently several distinct secretion pathways co-exist in this bacterium, each dedicated to the export of a different protein or a group of proteins. The extracellular alkaline protease enzyme, AprA, of *P. aeruginosa* is secreted by a dedicated type I secretion system of which the AprDEF proteins constitute the ABC transporter of the alkaline protease. Such ABC pathways are well documented (Binet *et al.*, 1997; Fath and Kolter, 1993) and they are usually specific for one polypeptide or a family of highly related proteins. In addition, the genes encoding the secretion proteins are in most cases clustered with the structural genes of the secreted proteins. This genetic organization of the *apr* operon therefore prompted an investigation into the possibility of exploiting this secretion system for the overexpression of extracellular alkaline protease in *P. aeruginosa*.

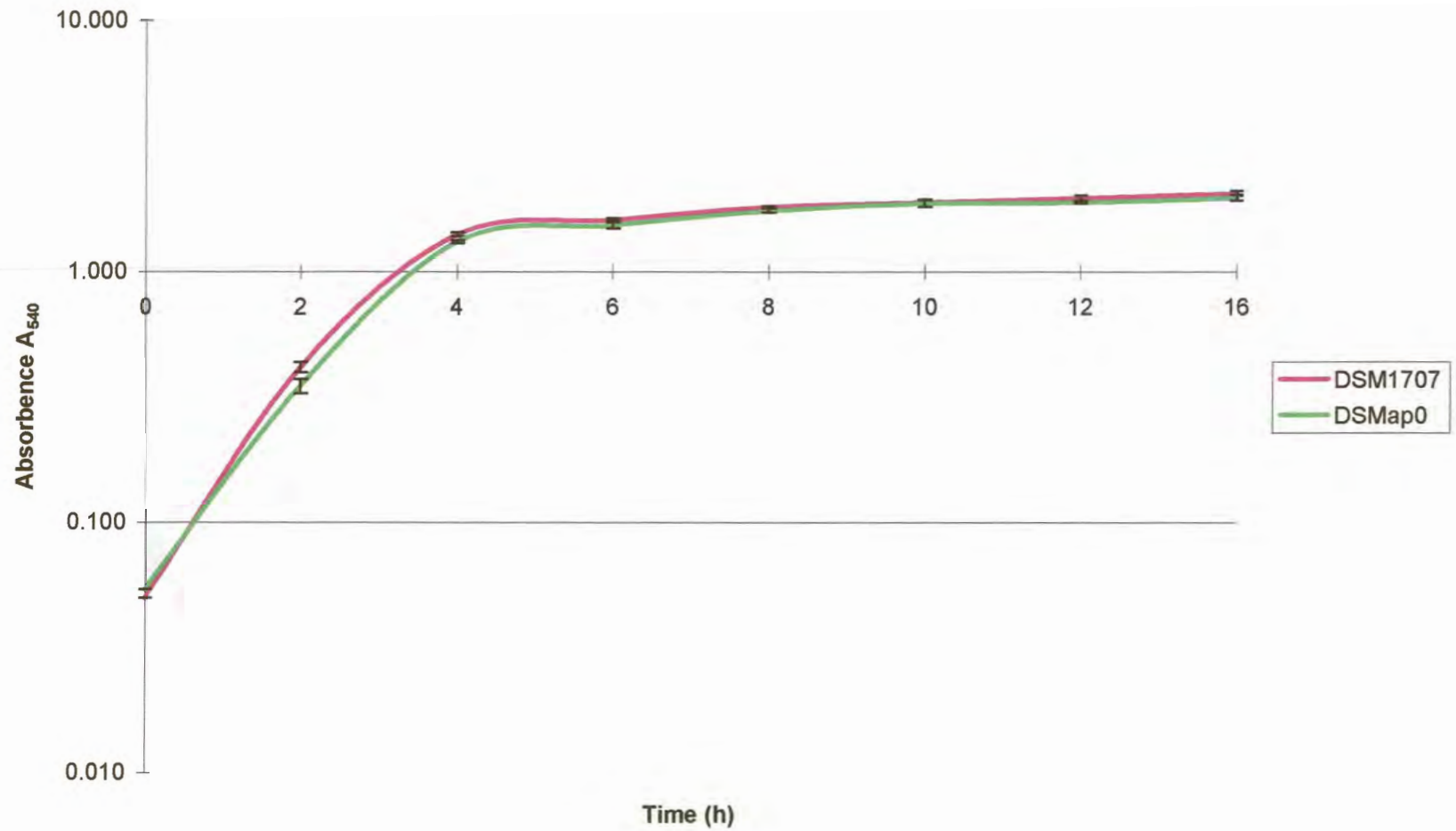

Fig. 2.12 Graph representing the comparative growth rates of the parental DSM1707 and isogenic mutant DSMap0 strains. Error bars denote one standard deviation of the mean.

Since alkaline protease is naturally secreted by *P. aeruginosa*, the first step was to generate a mutant *P. aeruginosa* strain deficient in alkaline protease, but having no other genetic defects. Thus, the genes encoding the secretion proteins had to remain intact and only the structural gene for the alkaline protease had to be inactivated. The process of allelic exchange makes it possible to obtain a mutant in which the only genetic difference from the parent strain is the insertion of a selectable marker into the ORF of the particular gene of interest. Compared to alternative mutagenesis procedure such as random transposon insertion mutagenesis, mutations made by allelic exchange are targeted, making it therefore a more attractive method of mutagenesis (Horrocks *et al.*, 2002; Hinds *et al.*, 1999; Tran *et al.*, 1998). However, as with transposon mutations, it is possible to introduce polar mutations downstream of the insertion site. The gentamicin resistance cassette used to disrupt the *aprA* and *aprI* genes consists of the gene *aacCI*, which encodes the enzyme N-aminoglycoside acetyltransferase flanked by transcriptional and translational terminator signals (Luckow *et al.*, 1993). As a consequence of the cloning strategy used, the gentamicin resistance cassette would be integrated into the chromosomal DNA in the opposite transcriptional direction relative to that of the genes in the *apr* operon. The ORFs immediately downstream of the integration site are *aprDEF* whose products are required for secretion of the alkaline protease. Consequently, the inclusion of the 5' and 3' termination signals on the gentamicin resistance cassette was assumed to be sufficient to prevent promoter occlusion and polar mutations from occurring.

To enable the generation of an alkaline protease-deficient mutant strain, an allelic exchange vector was constructed by disrupting the *aprA* and *aprI* genes through insertion of a gentamicin resistance cassette. The allelic exchange vector was subsequently transformed into *P. aeruginosa* and presumptive mutant strains were selected following culturing in selective medium. Although the presumptive mutants did not produce zones of clearing on milk and casein agar plates, *P. aeruginosa* secretes various extracellular proteases, amongst other, elastase A, elastase B, and protease IV, in addition to alkaline protease (Kamath *et al.*, 1998; Kadurugamuwa and Beveridge, 1995). As alkaline protease does not possess unique substrate specificity, it is therefore difficult to conclude that the mutant is specifically affected in this protease. However, several lines of evidence seem to suggest that the isogenic mutant DSMap0 strain is deficient only in alkaline protease. In the first instance, four different but complimentary PCR analyses demonstrated that the chromosomal DNA between mutant and parental strains differed only by the *aprAI* loci disrupted by a cassette encoding

gentamicin resistance (Fig. 2.9). Analysis of the dialysed cell-free culture supernatants of the mutant and parental strains grown in TSB-broth indicated a 6-fold reduction in azocasein substrate hydrolysis by the mutant DSMap0 strain compared to the parental DSM1707 strain (Fig. 2.10) and no intracellular accumulation of the protease was detected for DSMap0 (Fig. 2.11). Also, the DSMap0 mutant exhibited no growth deficiency when compared to the parental DSM1707 strain in broth culture (Fig. 2.12).

Some residual extracellular proteolytic activity by strain DSMap0 was detected when azocasein was used as the substrate. A protease inhibitor, TLCK, was reported to specifically inhibit the extracellular *P. aeruginosa* elastase and protease IV enzymes, but not alkaline protease (Caballero *et al.*, 2001). However, inclusion of this inhibitor in the reaction buffers did not result in complete inhibition of the extracellular proteolytic activity. In the assay described by Caballero *et al.* (2001), poly-L-lysine was used as a substrate, but elastase A and B do not have an affinity for this substrate. In this study, azocasein, which is commonly used as a substrate for proteases (Smibert and Krieg, 1994), was used for assaying of the extracellular proteolytic activity. Moreover, *P. aeruginosa* secretes multiple proteases. In addition to the proteases mentioned above, two additional enzymes have also been reported, namely PS-1, which is a lysine-specific serine protease (Elliot and Cohen, 1986), and LasD, which has been suggested to function as a staphylolytic protease (Park and Galloway, 1995). Thus, the residual proteolytic activity observed for DSMap0 could have been due to trace amounts of these or other proteolytic enzyme(s). Nevertheless, the residual activity was thought not to represent a significant problem as the difference in extracellular proteolytic activity displayed by the *P. aeruginosa* parental DSM1707 and mutant DSMap0 strains could easily be distinguished.

The alkaline protease-deficient *P. aeruginosa* DSMap0 strain, of which the construction has been detailed in this Chapter, was subsequently used in studies aimed at increasing the level of extracellular expression of alkaline protease. The details of these investigations are given in the following Chapter (Chapter 3).

CHAPTER 3

EXTRACELLULAR ALKALINE PROTEASE SYNTHESIS BY DIFFERENT RECOMBINANT *Pseudomonas aeruginosa* STRAINS

3.1 INTRODUCTION

It has long been recognized that bacteria can switch from free-living unicellular organisms to sessile multicellular communities known as biofilms (Costerton *et al.*, 1995; Costerton *et al.*, 1987). This transition to surface-attached growth is known to result in diverse changes in gene expression, which causes the attaching cells to become phenotypically and metabolically distinct from their planktonic counterparts (Davey and O'Toole, 2000; Costerton *et al.*, 1995; Davies and Geesey, 1995). *P. aeruginosa* is one of the most studied biofilm-forming organisms and has emerged as a model organism in the study of surface- and biofilm-induced gene expression. In recent years, a number of different approaches have been used to identify genes involved in the formation, development and maintenance of *P. aeruginosa* biofilms. These approaches have included reporter gene technology (Weyers, 1999), random insertion transposon mutagenesis (O'Toole and Kolter, 1998a), proteomic analyses (Steyn *et al.*, 2001) and DNA microarray analyses (Whiteley *et al.*, 2001). The results of these investigations have led to the identification of numerous genes of which the expression is up-regulated in biofilm-growing cells. These include, amongst many others, the alginate biosynthetic genes *algC* (Davies and Geesey, 1995; Davies *et al.*, 1993) and *algD* (Hoyle *et al.*, 1993; Rice *et al.*, 1995), the type IV pilin subunit-encoding gene *pilA* (O'Toole *et al.*, 2000) and genes encoding an outer membrane protein (OmlA) and translocation proteins (TatA and TatB) (Whiteley *et al.*, 2001).

Since biofilms immobilized to a surface are responsible for much of the microbial activity found in natural environments, the potential for altered gene expression by up-regulation at surfaces and in biofilms might have enormous implications in biotechnology. The rates of biodegradation of pollutant chemicals are markedly influenced when bacteria adhere to surfaces (Larsson *et al.*, 1993; Holm *et al.*, 1992), and consequently increasing use is being made of reactors utilizing microorganisms immobilized in biofilms for the degradation of pollutant liquid and gaseous chemicals (Rothenburger and Atlas, 1993; van Loosdrecht and Heijnen, 1993). In addition, the immobilized cells are capable of continuous growth by shedding of the old cells and thus retaining a metabolically active cell population. These properties of immobilized (biofilm) cells, together with the use of promoters that are actively up-regulated in cells growing as a biofilm, may enable the development of a biofilm-specific expression system whereby heterologous enzymes and/or other products can be expressed in a cost-effective manner.

There is, however, no single strategy for achieving maximal expression of every cloned gene and the high-level production of homologous and heterologous proteins in a host organism often also depends on many other factors. These may include the unique structural features of the gene sequence, the stability and translational efficiency of mRNA, intracellular or extracellular expression of the protein, degradation of the protein by host cell proteases and major differences in codon usage between the heterologous gene and native host organism (Old and Primrose, 1994; Balbas and Bolivar, 1990). In response to the need for high expression levels, many different approaches and strategies have therefore been developed whereby gene expression can be modulated (Old and Primrose, 1994; Labes *et al.*, 1990). The molecular biological features that have been manipulated include, amongst other, the nature of the transcriptional promoter, the strength of the ribosome binding site, the number of copies of the cloned gene and whether the gene is plasmid-borne or integrated into the genome of the host cell, and the efficiency of translation in the host organism.

Recent advances in the understanding of the formation and development of mature biofilms, together with the potential biotechnological applications associated with this mode of bacterial growth, are making biofilm-forming bacteria attractive hosts for the development of biofilm-specific expression systems whereby heterologous proteins can be produced. In this study, *P. aeruginosa* and alkaline protease (AprA), which is secreted by a dedicated type I secretion system, were used as models for developing such a biofilm-specific expression system. Consequently, this part of the investigation was directed at evaluating different strategies whereby extracellular alkaline protease expression could be increased. Since alkaline protease is naturally expressed and secreted by *P. aeruginosa*, many of the above-mentioned features whereby gene expression can be modulated, could be excluded from this study. Thus, the aims of this second part of the study were to evaluate the use of different (i) promoters (constitutive vs. attachment-inducible promoters), (ii) gene dosages (a single integrated copy of the expression cassette vs. multiple extrachromosomal copies thereof) and (iii) growth modes (planktonic vs. biofilm growth) as means whereby the level of extracellular alkaline protease could be increased.

3.2 MATERIALS AND METHODS

3.2.1 Bacterial strains, plasmids and culture media

The bacterial strains and plasmids used in this part of the study are listed in Table 3.1. The *E. coli* and *P. aeruginosa* strains were routinely cultured at 37°C in LB-broth or on LB-agar plates. The following antibiotics were used in order to maintain the plasmid DNA in *E. coli*: tetracycline at 20 µg.ml⁻¹, ampicillin at 100 µg.ml⁻¹ and gentamicin at 7 µg.ml⁻¹. To maintain chromosomal insertions in *P. aeruginosa* DSM1707, gentamicin was used at a concentration of 50 µg.ml⁻¹ and tetracycline at 100 µg.ml⁻¹. All antibiotics were purchased from Sigma-Aldrich. Plasmids pJB3Tc20 and mini-CTX were kindly supplied by S. Valla, Norwegian University of Science and Technology, Trondheim, Norway, and H.P. Schweizer (Department of Microbiology, Colorado State University), respectively. The *E. coli* – *Bacillus* shuttle vector pSVB1 was provided by K-D. Wittchen (Institute for Microbiology, Westfälische Wilhelms-Universität, Münster, Germany).

Table 3.1: Bacterial strains, plasmids and primers used in this study

Strains, plasmids or primers	Relevant properties	Source or reference
Strains:		
<i>E. coli</i> DH5α	<i>recA endA1 hsdR17 supE4 gyrA96 relA1 Δ(lacZYA-argF)U169 (φ80dlacZΔM15)</i>	Promega
<i>P. aeruginosa</i> DSM1707	Prototroph (PAO1)	#DSM
DSMap0	Alkaline protease null mutant of <i>P. aeruginosa</i> DSM1707	This study
DSM1707CTXIPAPR	pCTX-IPAPR integrated onto DSM1707 genome	This study
DSM1707CTX703APR	pCTX-703APR integrated onto DSM1707 genome	This study
DSM1707CTXalgDAPR	pCTX-algDAPR integrated onto DSM1707 genome	This study
DSMap0CTXIPAPR	pCTX-IPAPR integrated onto DSMap0 genome	This study
DSMap0CTX703APR	pCTX-703APR integrated onto DSMap0 genome	This study
DSMap0CTXalgDAPR	pCTX-algDAPR integrated onto DSMap0 genome	This study
DSM1707pJBIPAPR	DSM1707 transformed with pJB-IPAPR	This study
DSM1707pJB703APR	DSM1707 transformed with pJB-703APR	This study
DSM1707pJBalgDAPR	DSM1707 transformed with pJB-algDAPR	This study
DSMap0pJBIPAPR	DSMap0 transformed with pJB-IPAPR	This study
DSMap0pJB703APR	DSMap0 transformed with pJB-703APR	This study
DSMap0pJBalgDAPR	DSMap0 transformed with pJB-algDAPR	This study

Table 3.1 (continued)

Strains, plasmids or primers	Relevant properties	Source or reference
Plasmids:		
pALacZsd	Tet ^R , IncQ, RSF1010, t, T, promoterless <i>lacZ</i> gene	Weyers, 1999
pALacZsdIP	pALacZsd containing the <i>lac</i> promoter from pBluescript (co-ordinates 719-1719)	Weyers, 1999
pALacZsd703	pALacZsd containing a DNA fragment up-regulated by attachment	Weyers, 1999
pUC18	ColE1, ϕ 80d <i>lacZ</i> , <i>lacI</i> , Amp ^R , cloning vector	Stratagene
pUC18- <i>algD</i>	pUC18 containing the <i>algD</i> promoter	This study
pUC18-703	pUC18 containing a DNA fragment (703) up-regulated by attachment	A. van Schalkwyk
pGEM [®] – T Easy	Amp ^R , cloning vector for PCR products	Promega
pGEM-IP	pGEM [®] – T Easy containing PCR-amplified <i>lac</i> promoter	This study
pGEM- <i>AlgD</i>	pGEM [®] – T Easy containing PCR-amplified <i>algD</i> promoter	This study
pAPR	pUC18 containing cloned <i>aprA</i> and <i>aprI</i> genes	This study
pIPAPR	pAPR containing the <i>lac</i> promoter upstream of the <i>aprAI</i> genes	This study
p703APR	pAPR containing the 703 DNA fragment upstream of the <i>aprAI</i> genes	This study
palgDAPR	pAPR containing the <i>algD</i> promoter upstream of the <i>aprAI</i> genes	This study
pSVB1	Tet ^R , Amp ^R , <i>LacZ</i> , <i>E.coli-Bacillus</i> shuttle vector	K-D. Wittchen
pSVB <i>algD</i>	pSVB1 containing the <i>algD-aprAI</i> expression cassette	This study
pSVB703	pSVB1 containing the 703- <i>aprAI</i> expression cassette	This study
mini-CTX	Tet ^R , self-proficient integration vector with <i>tel</i> , <i>FRT-attP</i> - <i>MCS</i> , <i>ori</i> , <i>int</i> , <i>oriT</i>	Hoang <i>et al.</i> , 2000
pCTX-IPAPR	mini-CTX containing the <i>lac-aprAI</i> expression cassette	This study
pCTX-703APR	mini-CTX containing the 703- <i>aprAI</i> expression cassette	This study
pCTX- <i>algD</i> APR	mini-CTX containing the <i>algD-aprAI</i> expression cassette	This study
pJB3Tc20	Amp ^R , Tet ^R , <i>P. aeruginosa</i> and <i>E. coli</i> shuttle plasmid	S. Valla
pJB-IPAPR	pJB3Tc20 containing the <i>lac-aprAI</i> expression cassette	This study
pJB- <i>algD</i> APR	pJB3Tc20 containing the <i>algD-aprAI</i> expression cassette	This study
pJB-703APR	pJB3Tc20 containing the 703- <i>aprAI</i> expression cassette	This study

Table 3.1 (continued)

Strains, plasmids or primers	Relevant properties	Source or reference
Primers:		
AN1	5' – GAAGGT <u>ACCT</u> GGCGCTACCGT TCGT – 3'	C.J. Cooper
AN2	5' – GGGGT <u>CTAGAC</u> GGTGATAGGATGTTTTCTCT – 3'	C.J. Cooper
JT1	5' – GAATTCGAGGAT <u>CTC</u> TACCCGGGGATC – 3'	A. van Schalkwyk
JT2	5' – GGTCGAGCTCTAGAGGATC – 3'	A. van Schalkwyk
703F	5' – CAGGACGTTGTA [#] AAAACGACCGG – 3'	This study
pUC/M13 Forward	5' – GTTTCCCAGTCACGAC – 3'	Roche
pUC/M13 Reverse	5' – GTA [#] AAAACGACGGCCAGT – 3'	Roche

[#] DSM - Deutsche Sammlung von Mikroorganismen, Braunschweig, Germany

* Underlined are the restriction endonuclease sites for *Kpn*I in AN1, *Xba*I in AN2, *Eco*RI in JT1 and *Sac*I in JT2

3.2.2 Determination of β -galactosidase activity of the recombinant pALacZsd reporter vectors

3.2.2.1 Culturing conditions

A single colony of freshly-streaked cultures of *P. aeruginosa* DSM1707 as well as *P. aeruginosa* DSM1707 containing pALacZsd, pALacZsdIP and pALacZsd703 was inoculated into 10 ml LB-broth. The respective cultures were incubated at 37°C until an OD₅₄₀ of 0.1, after which an aliquot (500 μ l) of the exponentially growing cultures were inoculated into 2 ml LB-broth in 2-ml Eppendorf tubes with or without glass wool (0.025 g; mean diameter 15 μ m, Merck). All cultures, except *P. aeruginosa* DSM1707, were supplemented with 100 μ g.ml⁻¹ tetracycline. The cultures were incubated for 16 h at 37°C with agitation. Planktonic cells were obtained from cultures grown in the absence of glass wool, while cultures grown in the presence of glass wool were used as a source of biofilm cells. The latter consisted of both the surrounding suspended and glass wool-attached cells. To dislodge the attached cells from the glass wool substrate, each of the samples was vortexed for 1 min. Efficient removal of the attached cells from the glass wool substratum was verified by light microscopy. Aliquots of the different planktonic and biofilm-microcosm samples were then transferred to new tubes to be used for β -galactosidase assays and protein concentration determinations, respectively.

3.2.2.2 β -galactosidase activity assay

β -galactosidase activity was assayed using ONPG (Roche) as a chromogenic substrate according to the methods described by Miller (1972). Samples of each growth phase (500 μ l) were incubated for 20 min at 4°C to stop further growth of the cells. For activity assays, 500 μ l Z-buffer (0.06 M Na₂HPO₄, 0.04 M NaH₂PO₄, 0.01 M KCl, 0.001 M MgSO₄, 0.5 M β -mercaptoethanol) was added to each tube followed by the addition of 10 μ l 0.1% SDS and 20 μ l chloroform to lyse the bacterial cells. After incubation at 28°C for 10 min, 200 μ l ONPG substrate (4 mg.ml⁻¹ in Z-buffer) was added to each tube and mixed to initiate the colour reaction. The reactions were terminated by the addition of 500 μ l of 1 M Na₂CO₃ after 7 min, and the tubes were then briefly centrifuged to collect the cellular debris and glass wool. Hydrolysis of ONPG was quantified by transferring 200 μ l of each supernatant to wells in a microtitre plate and measuring the absorbance at 414 nm using a Titretrek multiscan MCC/340 microtitre reader. All assays were performed in triplicate.

3.2.2.3 Protein concentration determination

The protein concentration of planktonic and biofilm-microcosm samples was determined using a commercial kit (Pierce Coomassie Plus) and bovine serum albumin (BSA) as standard. To determine the protein concentration, bacterial cells from the respective samples (500 μ l) were collected by centrifugation at 12 000 \times g for 5 min and the cell pellets were suspended in 500 μ l UHQ water prior to being heated to 95°C for 10 min. The suspensions were subsequently incubated on ice for 10 min and sonicated by three 15-s pulses using an ultrasonic homogenizer (Cole-Palmer Series 4710 Ultrasonic Homogenizer), after which 50 μ l of each sample was added to 1.5 ml Coomassie plus Protein Assay Reagent (Pierce), mixed well and the absorbance at 495 nm determined. UHQ water containing Coomassie plus Protein Assay Reagent was used to zero the absorbency readings. The β -galactosidase activity per total cellular biomass was determined by dividing the β -galactosidase values by the protein concentration to ensure that the difference in β -galactosidase activity was due to a difference in promoter activity, and not due to variations in the yield of biomass.

3.2.3 PCR amplification of different promoters

The constitutive *lac* promoter and the attachment-inducible *algD* promoter were obtained by PCR amplification using pALacZsdIP vector and *P. aeruginosa* chromosomal DNA as template DNA, respectively. Each of the reaction mixtures (50 μ l) contained 10 ng of plasmid DNA or 100 ng of chromosomal DNA as template DNA, 1 \times polymerase buffer (50 mM KCl, 10 mM Tris-HCl (pH 9.0), 0.1% [v/v] Triton X-100), 0.2 mM of each dNTP and 1 U of *Taq* DNA polymerase (Promega). For amplification of the *lac* promoter, 25 pmol of the JT1 and JT2 primers were used, while 25 pmol of the AN1 and AN2 primers were used to amplify the *algD* promoter (Table 3.1). The reaction tubes were placed in a Perkin-Elmer GeneAmp 2400 thermocycler. Following initial denaturation for 3 min at 95°C, the reactions were subjected to 25 cycles of denaturation for 30 s at 95°C, annealing for 40 s at 54°C (primers JT1 and JT2) or 30 s at 72°C (primers AN1 and AN2) and elongation for 1 min at 72°C. For control purposes, reaction mixtures containing UHQ water and all other reagents but no template DNA were included. The amplicons were resolved on a 1% (w/v) agarose gel in 1 \times TAE buffer and visualised by UV-induced fluorescence after staining with ethidium bromide as described in Section 2.2.3.

3.2.4 Cloning of the amplicons into pGEM[®] – T Easy

Both the *lac* and *algD* promoter amplicons were purified from agarose gels using a silica suspension and then ligated into pGEM[®] – T Easy vector DNA (Promega) as described in Section 2.2.6. Following transformation of competent *E. coli* DH5 α cells, a number of putative recombinant transformants were selected by blue/white colour selection from LB-agar plates supplemented with 100 μ g.ml⁻¹ ampicillin. The putative recombinant transformants were cultured overnight at 37°C in LB-broth and the extracted plasmid DNA was then characterized by agarose gel electrophoresis and by restriction endonuclease digestion with *Eco*RI. Recombinant plasmids yielding DNA inserts of the expected size were designated pGEM-IP and pGEM-*algD*, respectively. In addition, the integrity of the cloned amplicons was verified by automated nucleic acid sequencing using the ABI PRISM[™] BigDye[™] Terminator Ready Reaction kit (Perkin-Elmer) and universal pUC/M13 forward and reverse sequencing primers as described previously (Section 2.2.12).

3.2.5 Construction of recombinant pAPR plasmids containing different promoters

The recombinant plasmid pAPR had previously been constructed (Chapter 2) and contains a cloned copy of the promoterless *aprAI* genes. To allow for the transcription of these genes by making use of various different promoters, several promoter-*aprAI* constructs were prepared as indicated in Fig. 3.1 to Fig. 3.3. The promoters used in these analyses consisted of the constitutive *lac* promoter, the attachment-inducible *algD* promoter and a *P. aeruginosa*-specific regulatory element, which will be referred to as 703. All molecular cloning techniques used in this part of the study are in accordance with those described in Chapter 2.

3.2.5.1 Construction of pIPAPR

The *lac* promoter DNA insert was recovered from the recombinant pGEM-IP clone by *EcoRI* and *SacI* restriction enzyme digestion, purified from an agarose gel and then ligated into similarly prepared pAPR vector DNA. Following transformation of competent *E. coli* DH5 α cells, the cells were plated onto LB-agar plates supplemented with 100 $\mu\text{g}\cdot\text{ml}^{-1}$ ampicillin. Transformants were then randomly selected and characterized by restriction enzyme digestion following plasmid DNA extraction. A recombinant clone containing the cloned *lac* promoter was designated pIPAPR and used in subsequent DNA manipulations.

3.2.5.2 Construction of palgDAPR

The *algD* promoter DNA insert was recovered from the recombinant pGEM-*algD* vector by excision with both *KpnI* and *XbaI*, gel-purified and then cloned into similarly prepared pUC18 vector DNA to yield pUC18-*algD*. The multiple cloning site (MCS) of pUC18, however, lacked the appropriate restriction endonuclease recognition sites to allow cloning of the promoter in the correct transcriptional orientation into pAPR. Thus, the *algD* promoter was cloned as a *KpnI* - *SalI* fragment into the *E. coli*-*Bacillus* shuttle vector, pSVB1, to create vector pSVBalgD. The *algD* promoter was then recovered from pSVBalgD by *EcoRI* and *SacI* restriction enzyme digestion and subsequently ligated into similarly prepared pAPR vector DNA. The ligation mixture was transformed into competent *E. coli* DH5 α cells and putative recombinant transformants were randomly selected and characterized by restriction enzyme digestion following plasmid DNA extraction. One of the recombinant clones containing the cloned *algD* promoter was selected for further use and designated palgDAPR.

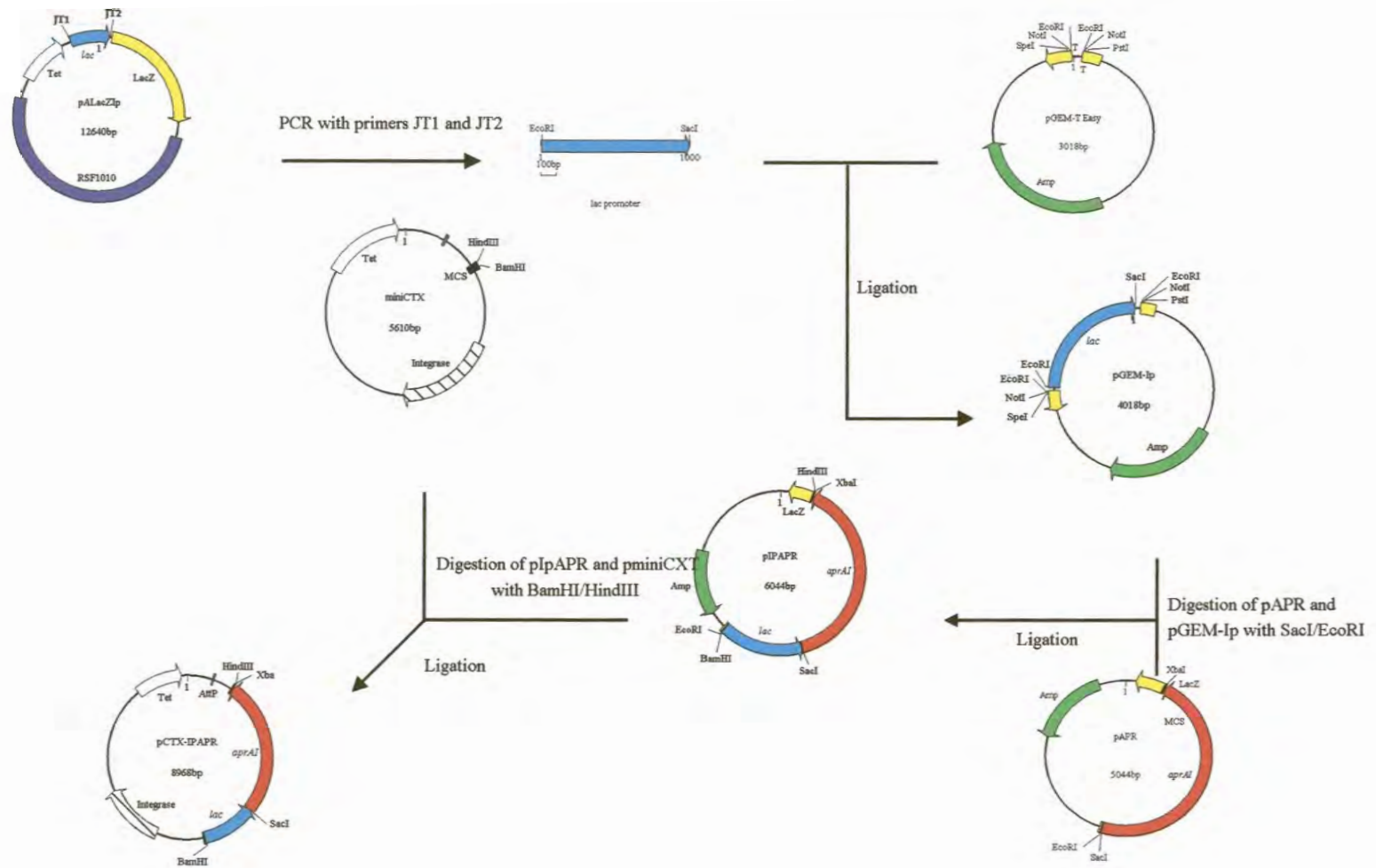

Fig. 3.1 Diagrammatic representation of the construction of plasmid pCTX-IPAPR.

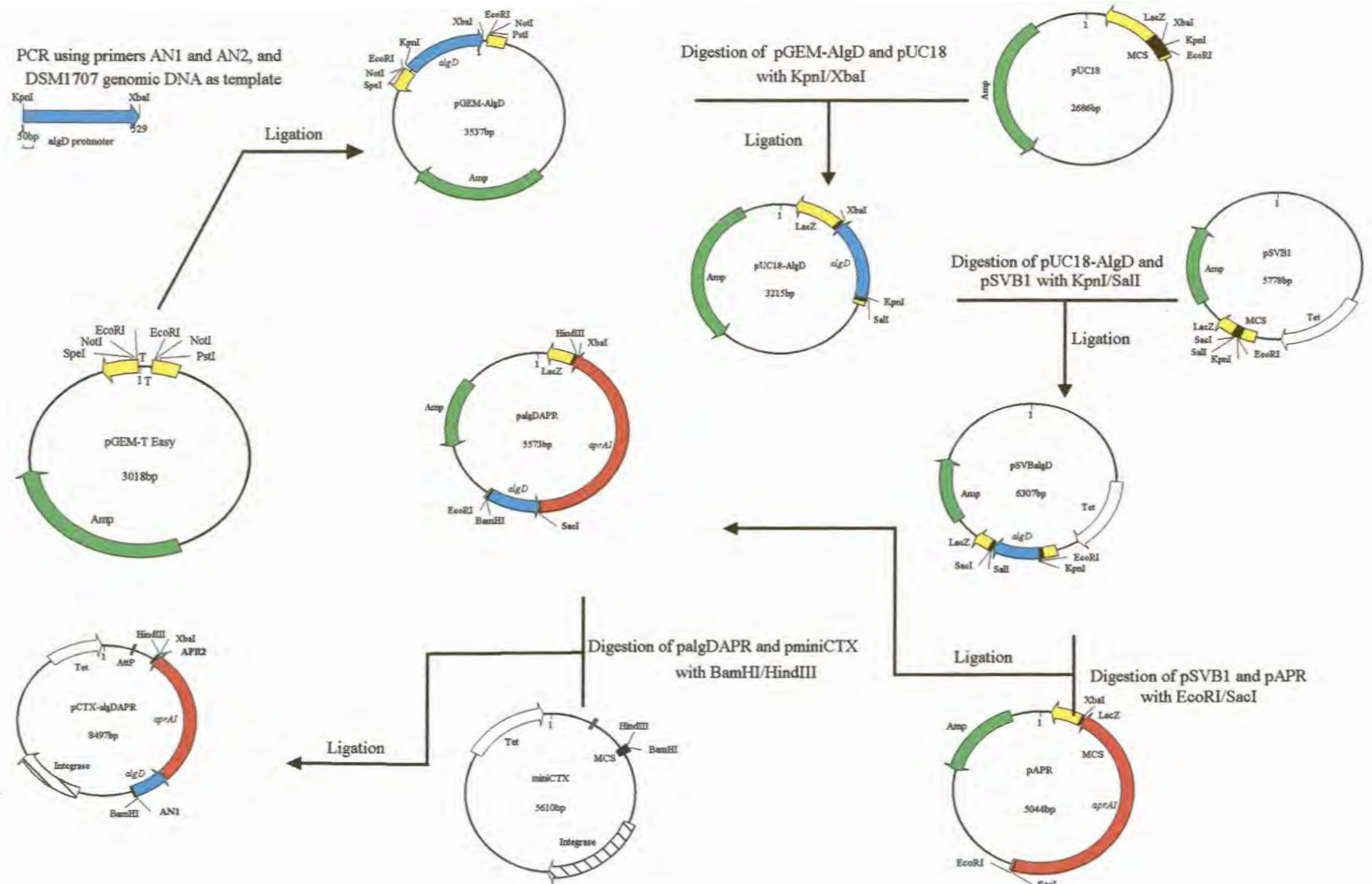

Fig. 3.2 Diagrammatic representation of the construction of plasmid pCTX-algDAPR.

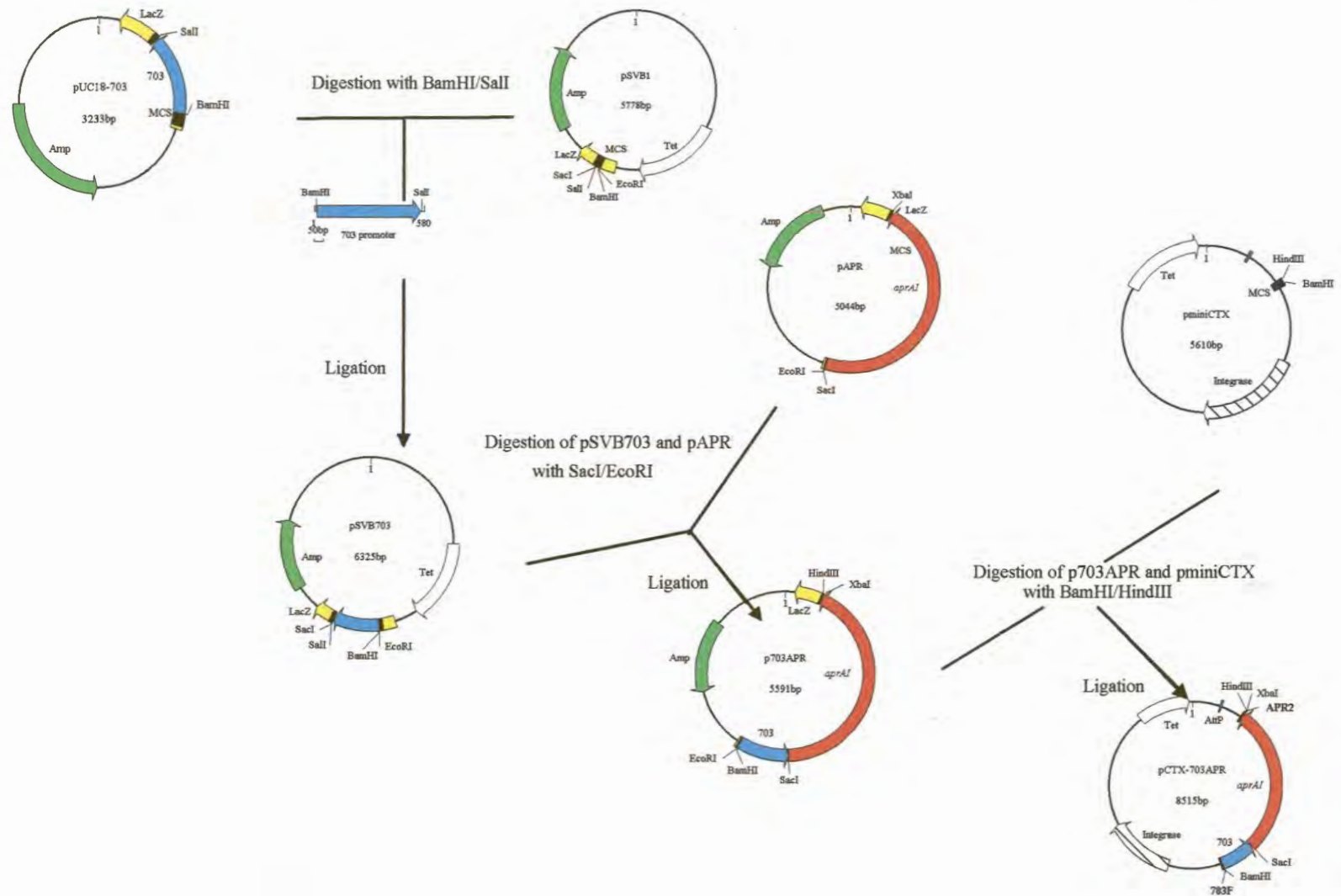

Fig. 3.3 Diagrammatic representation of the construction of plasmid pCTX-703APR.

3.2.5.3 Construction of p703APR

Plasmid pUC18-703, containing a cloned copy of the putative 703 promoter, was used as the source for construction of the recombinant p703APR plasmid DNA. The recombinant pUC18-703 plasmid DNA was digested with *Bam*HI and *Sa*II and the excised 703 DNA fragment was subsequently cloned into similarly digested pSVB1 vector DNA to yield vector pSVB703. To enable cloning of the 703 DNA fragment into pAPR, both the recombinant pSVB703 and pAPR plasmid DNA were digested with *Eco*RI and *Sac*I. The promoter-containing DNA fragment and restricted pAPR vector DNA were purified from an agarose gel, ligated overnight and then transformed into competent *E. coli* DH5 α cells. The presence of the cloned DNA fragment was verified by restriction enzyme digestion of the isolated recombinant plasmid DNA and a recombinant clone, designated p703APR, was selected and used in all subsequent DNA manipulations.

3.2.6 Generation of *P. aeruginosa* mini-CTX transconjugants

3.2.6.1 Construction of recombinant mini-CTX plasmids containing different promoter-*aprAI* constructs

The mini-CTX cloning system (Hoang *et al.*, 2000) was used in order to stably integrate a single copy of the different promoter-*aprAI* expression cassettes onto the *P. aeruginosa* genome. To enable cloning of the *lac/algD/703* promoter-*aprAI* cassettes into the mini-CTX vector, plasmids pIPAPR, palgDAPR and p703APR as well as mini-CTX vector DNA were digested with both *Bam*HI and *Hind*III. Each of the different promoter-*aprAI* fragments and restricted mini-CTX vector DNA were purified from agarose gels and ligated overnight before being transformed into competent *E. coli* DH5 α cells. Recombinant transformants were selected from LB-agar plates supplemented with 20 $\mu\text{g}\cdot\text{ml}^{-1}$ tetracycline. After overnight incubation at 37°C, plasmid DNA was extracted and further characterized by restriction enzyme digestion. The recombinant plasmids were designated pCTX-IPAPR, pCTX-*algD*APR and pCTX-703APR, respectively.

3.2.6.2 Preparation and transformation of competent *P. aeruginosa* cells

Competent cells of both the parental *P. aeruginosa* DSM1707 as well as mutant DSMap0 strains were prepared and transformed essentially by the procedures previously described (Section 2.2.13). However, the protocol was adapted as follows to accommodate large-scale preparation of the competent cells. After inoculating 100 ml of TN-broth with a single colony of *P. aeruginosa* DSM1707 or DSMap0, the cultures were grown at 37°C to an OD₅₄₀ of between 0.3 and 0.5. The cells from 30 ml of each culture were collected in polypropylene tubes by centrifugation at 4000 × *g* for 10 min at 4°C in a Sorval SS-34 rotor. The pellets were suspended in 15 ml ice-cold filter-sterilized 0.15 M MgCl₂, incubated on ice for 5 min, pelleted as before and gently resuspended in 7.5 ml of the MgCl₂ solution. After incubation on ice for 20 min, the cells were again collected by centrifugation and the pellets finally resuspended in 750 µl of ice-cold MgCl₂.

The prepared competent DSM1707 and DSMap0 cells were transformed by the addition of approximately 500 ng plasmid DNA (pCTX-IPAPR, pCTX-*algD*APR and pCTX-703APR) to 200 µl of competent cells in a sterile Eppendorf tube. Following incubation on ice for 1 h, the cells were incubated at 37°C for 3 min and chilled on ice for 5 min. After the addition of 500 µl of LB-broth, the transformation mixtures were incubated at 37°C for 3 h with shaking and then plated in aliquots of 100-200 µl onto LB-agar plates supplemented with 100 µg.ml⁻¹ tetracycline and incubated overnight.

3.2.6.3 Screening of putative transconjugants

Following incubation of the agar plates, colonies resulting from the transformation of both the parental DSM1707 and mutant DSMap0 strains were selected and analyzed for the presence of integrated copies of the different promoter-*aprAI* cassettes by PCR analyses. Whereas oligonucleotide primers JT1 and APR2 were used to amplify a 3.3-kb amplicon consisting of the 5' end of the *lac* promoter and the 3' end of the *aprI* gene, oligonucleotide primers AN1 and APR2 was used to amplify a 2.9-kb amplicon consisting of the 5' end of the *algD* promoter and the 3' end of the *aprI* gene. Oligonucleotide primers 703F and APR2 was used to amplify a 2.9-kb amplicon consisting of the 5' end of the putative 703 promoter and the 3' end of the *aprI* gene. The PCR reactions were performed as described in Section 3.2.3,

except that primer annealing was performed at 53°C for 45 s (primers APR2 and JT1), 58°C for 45 s (primers APR2 and AN1) or 55°C for 45 s (primers APR2 and 703F). For these analyses, UHQ water served as a negative control, while chromosomal DNA extracted from the parental and respective isogenic mutant strains provided sample template DNA. Following PCR amplification, aliquots of the various reaction mixtures were analyzed by gel electrophoresis on a 1% (w/v) agarose gel.

3.2.7 Generation of *P. aeruginosa* strains harbouring recombinant pJB3Tc20 plasmids

3.2.7.1 Construction of recombinant pJB3Tc20 plasmids containing different promoter-*aprAI* expression cassettes

By contrast to the mini-CTX system which allows for the stable integration of a single copy of the promoter-*aprAI* vector constructs onto the genome of *P. aeruginosa*, plasmid pJB3Tc20 is a high-copy-number plasmid that permits extrachromosomal replication of the recombinant DNA in a wide variety of Gram-negative bacteria, amongst other *E. coli* and *P. aeruginosa* (Blatney *et al.*, 1997). Thus, recombinant pJB3Tc20 plasmids were constructed in order to increase the number of cloned copies of the different promoter-*aprAI* expression cassettes within transformed cells. The recombinant pCTX-IPAPR, pCTX-*algDAPR* and pCTX-703APR plasmids served as sources for the construction of recombinant pJB3Tc20 plasmids. Both the recombinant pCTX-IPAPR and pCTX-703APR as well as pJB3Tc20 plasmid DNA was restricted with *EcoRI* and *XbaI*. The *lac-aprAI* and *703-aprAI* DNA inserts as well as restricted pJB3Tc20 vector DNA were purified from agarose gels, ligated overnight and then transformed into competent *E. coli* DH5 α cells. Similarly, the *algD-aprAI* DNA insert was recovered from the recombinant pCTX-*algDAPR* plasmid following digestion with *EcoRI* and *HindIII* and then cloned into identically digested pJB3Tc20 vector DNA. Recombinant transformants were selected from LB-agar plates supplemented with 20 $\mu\text{g}\cdot\text{ml}^{-1}$ tetracycline after incubation overnight at 37°C, and further characterized by restriction enzyme digestion following plasmid DNA extraction. The selected recombinant plasmids were designated pJB-IPAPR, pJB-703APR and pJB-*algDAPR*, respectively.

3.2.7.2 Tri-parental conjugation

As an alternative to the transformation of competent *P. aeruginosa* cells, the different recombinant pJB3Tc20 plasmid constructs were introduced into *P. aeruginosa* by tri-parental conjugation (Greener *et al.*, 1992). Using a sterile inoculation needle, a loop-full of growth of donor (*E. coli* DH5 α containing the recombinant pJB3Tc20 vector DNA), helper (*E. coli* DH5 α containing the helper plasmid pRK600) and recipient (*P. aeruginosa* DSM1707 or DSMap0) strains were mixed on a LB-agar plate lacking antibiotics and incubated overnight at 37°C. The mixed growth was then streaked onto selective LB-agar medium to select for successfully transformed cells. In the case of the parental DSM1707 strains, the LB-agar was supplemented with 100 $\mu\text{g}\cdot\text{ml}^{-1}$ tetracycline and 150 $\mu\text{g}\cdot\text{ml}^{-1}$ ampicillin. In the case of the mutant DSMap0 strains, the LB-agar was supplemented with 100 $\mu\text{g}\cdot\text{ml}^{-1}$ tetracycline, 150 $\mu\text{g}\cdot\text{ml}^{-1}$ ampicillin and 50 $\mu\text{g}\cdot\text{ml}^{-1}$ gentamicin. The agar plates were subsequently incubated at 37°C until colonies became visible.

3.2.7.3 Colony PCR

Selected colonies were transferred to Eppendorf tubes containing 500 μl UHQ water, vortexed and boiled for 5 min at 95°C. The cellular debris was pelleted by centrifugation for 2 min at 12 000 $\times g$ and 5 μl of the supernatant, containing the DNA, was used as template in the PCR reactions. In addition, the PCR reaction mixtures contained 1 \times polymerase buffer, 1.5 MgCl_2 , 25 pmol each of the appropriate oligonucleotide primers (Section 3.2.6.3), each dNTP at a concentration of 0.2 mM and 1 U of *Taq* DNA polymerase (Promega) in a final reaction volume of 50 μl . The reaction tubes were placed in a GeneAmp 2400 thermocycler (Perkin-Elmer) and subjected to 25 cycles of amplification using conditions identical to those described in Section 3.2.6.3. For control purposes, a reaction mixture containing UHQ water and all other reagents but no template DNA was included. The amplified PCR products were subsequently analyzed by electrophoresis on a 1% (w/v) agarose gel in the presence of an appropriate DNA molecular weight marker.

3.2.8 Extracellular proteolytic assays

The extracellular proteolytic activity of planktonic and biofilm-microcosm populations of the different wild-type *P. aeruginosa* DSM1707 and isogenic mutant DSMap0 strains were determined as follows. Briefly, single colonies of the various recombinant DSM1707 and DSMap0 strains were inoculated into 20 ml TSB broth, supplemented with the appropriate antibiotics, in 100-ml Erlenmeyer flasks with or without glass wool (4 g; mean diameter 15 μm , Merck). Following overnight incubation at 30°C with agitation, the cells of each culture were pelleted by centrifugation at 5000 \times g for 10 min. The cell-free culture supernatants (20 ml) were dialysed against 30 mM Tris buffer (pH 7.5) for 30 h before being concentrated by lyophilization. The proteolytic activity of the supernatants was subsequently investigated spectrophotometrically using azocasein as substrate as described in Section 2.2.16. Total culturable counts were obtained by serially diluting an aliquot (100 μl) of each of the planktonic and biofilm-microcosm samples in ddH₂O and plating in triplicate onto LB-agar plates whereafter the colonies were counted after incubation of the plates at 37°C for 18 h. The azocasein hydrolysis activity per total cellular biomass was determined by dividing the azocasein hydrolysis values by the total culturable count to ensure that the difference in extracellular proteolytic activity was due to a difference in promoter activity, and not due to variations in the yield of biomass. All of the above assays were performed on three separate samples.

3.3 RESULTS

This part of the study was aimed at evaluating different approaches whereby the level of extracellular alkaline protease of *P. aeruginosa* might be increased. The recombinant plasmid pAPR had previously been constructed (Chapter 2) and contains a cloned DNA fragment with the promoterless *aprA* and *aprI* genes. Both these cloned genes contain a Shine-Dalgarno sequence to allow for efficient translation in *P. aeruginosa* and a transcriptional terminator is situated at the 3' end of the *aprI* gene (Duong *et al.*, 1992). To allow for transcription of these genes, several different promoter-*aprAI* constructs were prepared. The promoters used in these analyses consisted of the constitutive *lac* promoter and the attachment-inducible promoters, *algD* and 703 (see below). Amongst the various approaches

commonly used to increase the level of heterologous protein expression in the host organism, the use of the above promoters as well as the effect of differences in gene dosage and culturing conditions, were specifically investigated in this part of the study.

3.3.1 β -galactosidase activity assays

In an earlier study undertaken by Weyers (1999), several genetic elements, which were thought to be important in regulating the expression of genes required for the attachment of *P. aeruginosa* to a surface, were isolated. One of these elements, 703, was subsequently chosen for use in this study. BLAST homology searches against the *P. aeruginosa* PAO1 genome sequence (Stover *et al.*, 2000; www.pseudomonas.com) indicated that the genetic element mapped 808 bp upstream from the *P. aeruginosa* PA2897 gene, which encodes for a putative transcription regulatory protein.

To assay the promoter activity of the 703 regulatory element, the β -galactosidase expression of *P. aeruginosa* DSM1707 containing recombinant and control pALacZsd reporter vector constructs (Table 3.1) was assayed using ONPG as a chromogenic substrate. *P. aeruginosa* DSM1707 was included in these assays as a control to determine the residual β -galactosidase activity in the cells, while *P. aeruginosa* DSM1707 cells containing pALacZsdIP, which contains the strong constitutive *lac* promoter from the pBluescript vector, served as a positive control. Following overnight incubation of the cultures, planktonic cells were obtained from cultures grown in the absence of glass wool, while cultures grown in the presence of glass wool were used as a source of biofilm-microcosm cells. All assays were performed in triplicate and the results were analyzed as described in Materials and Methods (Section 3.2.2.3), and are presented in Fig. 3.4.

The results obtained for *P. aeruginosa* DSM1707 cells indicated a lack of β -galactosidase expression and served to confirm that *P. aeruginosa* is a β -galactosidase-negative host and thus suitable for use with the pALacZsd reporter vector. As expected, cells containing the promoterless control vector pALacZsd displayed a low level of β -galactosidase activity, while cells containing the positive control vector pALacZsdIP displayed high levels of β -galactosidase activity under all the growth conditions investigated. The results furthermore

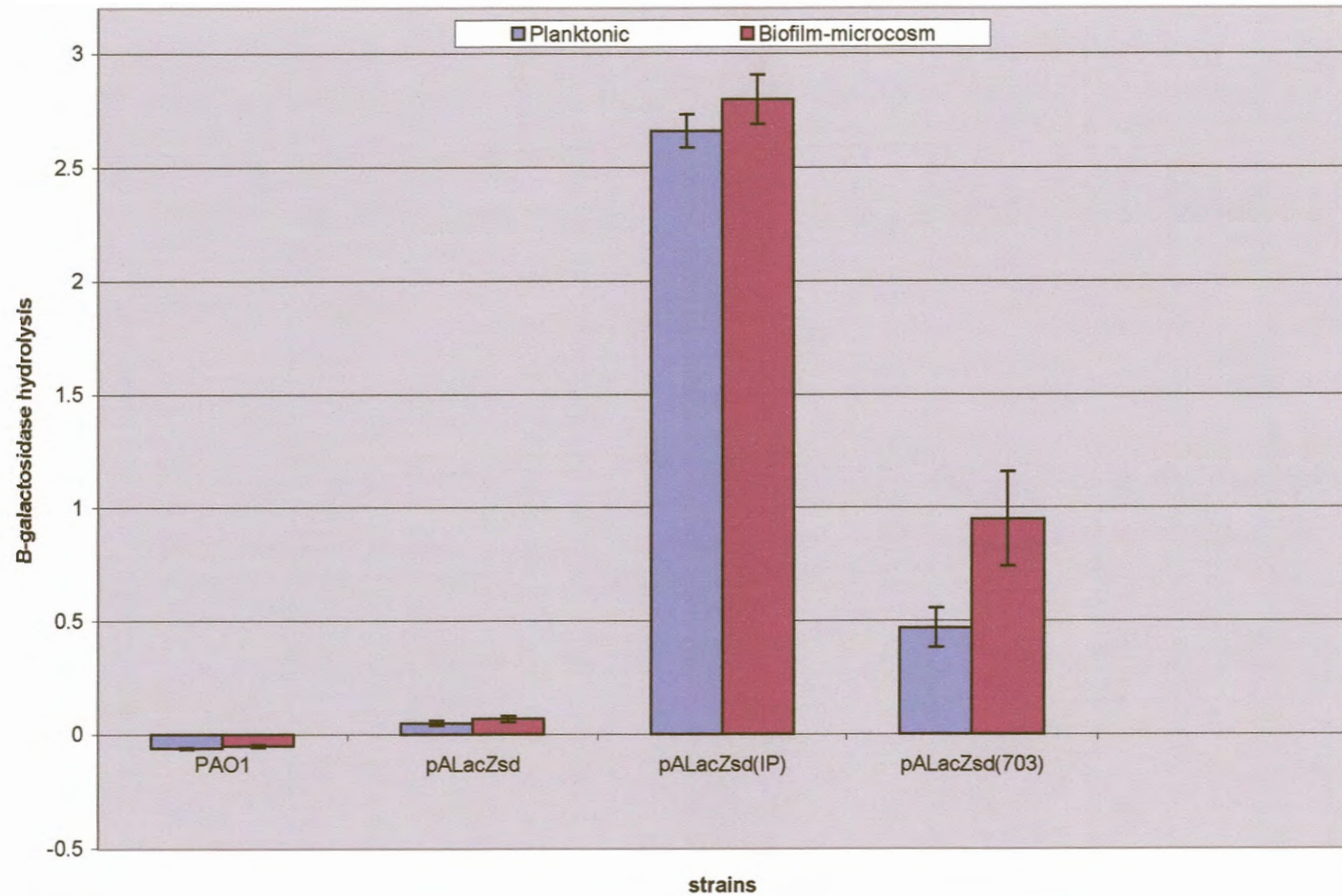

Fig. 3.4

Graph displaying the β -galactosidase activity per total cellular biomass (A_{414} /protein) of the 703 promoter-*lacZ* construct in planktonic (P) cells and biofilm-microcosm (A) cells. pALacZsdIP was used as a positive control vector, whereas pALacZsd was used as a negative control vector. Error bars denote one standard deviation of the mean.

indicated that the reporter gene expression from pALacZsd703 was 5.6-fold lower in the planktonic population and 2.9-fold lower in the biofilm-microcosm compared to the results obtained for cultures containing pALacZsdIP. However, the *lacZ* reporter gene from pALacZsd703 was up-regulated 2-fold in the biofilm-microcosm compared to the planktonic population. Based on these results, it was concluded that the cloned DNA insert of pALacZsd703 displayed promoter activity and that this activity was up-regulated by attachment of the *P. aeruginosa* cells to a substratum. Consequently, the putative attachment-inducible 703 promoter was included for further use in this study.

3.3.2 Construction of recombinant plasmids pCTX-IPAPR, pCTX-algDAPR and pCTX-703APR

3.3.2.1 Construction of pCTX-IPAPR

The reporter vector pALacZsdIP contains a constitutive *lac* promoter and was shown in the preceding section to display a high level of promoter activity in both the planktonic population and biofilm-microcosm populations of *P. aeruginosa* (Fig. 3.4). To amplify the *lac* promoter, a PCR-based approach was adopted by making use of oligonucleotide primers that anneal to vector sequences flanking the multiple cloning site (MCS) of pALacZsd into which the *lac* promoter had been cloned (Weyers, 1999). The strategy for constructing plasmid pCTX-IPAPR is indicated in Fig. 3.1.

Using pALacZsdIP as template DNA and oligonucleotide primers JT1 (containing a *EcoRI* site) and JT2 (containing a *SacI* site), PCR was performed as described under Materials and Methods (Section 3.2.3). Following agarose gel electrophoresis of the reaction mixture, a single amplicon of the expected size (1 kb) was obtained. The agarose gel-purified amplicon was subsequently cloned into the pGEM[®] – T Easy vector. Restriction of the derived recombinant plasmid DNA with both *EcoRI* and *SacI* resulted in the excision of a 1-kb product, indicating that the amplicon was successfully cloned into the vector. A recombinant clone, pGEM-IP, was selected and the integrity of the cloned insert DNA was verified by automated nucleic acid sequencing analysis prior to it being used in the construction of the desired clones.

To construct the intermediate vector pIPAPR, the *lac* promoter DNA insert was recovered from pGEM-IP by digestion with both *EcoRI* and *SacI* and recloned into similarly prepared pAPR vector DNA. A number of colonies resulting from the transformation of competent *E. coli* DH5 α cells were selected, plasmid DNA extracted and characterized by agarose gel electrophoresis and by restriction enzyme digestion. A recombinant plasmid from which an insert of the expected size (1 kb) was excised by *EcoRI* and *SacI* digestion was selected and designated pIPAPR. The *lac* promoter was thus cloned in the correct transcriptional orientation upstream from the previously cloned *aprAI* genes. The *lac* promoter-*aprAI* expression cassette was finally cloned into mini-CTX as a *BamHI* - *HindIII* DNA fragment to yield plasmid pCTX-IPAPR. Characterization of the recombinant plasmid by restriction with *BamHI* and *HindIII* (Fig. 3.5, lane 3) resulted in two DNA fragments corresponding in size to the *lac* promoter-*aprAI* expression cassette (3.3 kb) and linearized mini-CTX vector DNA (5.6 kb).

3.3.2.2 Construction of pCTX-*algD*APR

The product encoded by the *algD* gene is involved in the biosynthesis of the exopolysaccharide alginate (Núñez *et al.*, 2000; Tavares *et al.*, 1999; Gacesa, 1998) and expression of the *algD* operon has been reported to be up-regulated following attachment of *P. aeruginosa* cells to a surface (Hoyle *et al.*, 1993). Recently, the *algD* promoter was also shown to up-regulate the expression of a *lacZ* reporter gene following attachment of the *P. aeruginosa* cells to a glass wool substratum (Cooper, 2003). Oligonucleotide primers were thus designed to amplify a region of the *P. aeruginosa* genome comprising nucleotides 3961887 to 3962464, which contains the attachment-inducible *algD* promoter sequence together with upstream regulatory sequences. The strategy used for constructing plasmid pCTX-*algD*APR is indicated in Fig. 3.2.

Using genomic DNA isolated from *P. aeruginosa* DSM1707 as template, PCR was carried out with primers AN1 (containing a *KpnI* site) and AN2 (containing a *XbaI* site). An aliquot of the PCR reaction mixture was analysed by agarose gel electrophoresis and a single major DNA band of approximately 500 bp was observed. The amplicon was purified from the agarose gel and subsequently cloned into the pGEM[®] - T Easy vector. The putative recombinant plasmids were analysed for *algD* promoter-specific DNA inserts by digesting

the plasmid DNA with both *KpnI* and *XbaI*. This resulted in excision of the expected 500 bp DNA fragment, indicating that the amplicon was successfully cloned. The integrity of the cloned *algD* promoter in a selected clone, pGEM-*algD*, was verified by automated nucleic acid sequencing and used in further DNA cloning procedures.

Since the recombinant pGEM-*algD* vector lacked appropriate enzyme recognition sites within the multiple cloning site (MCS), which would facilitate construction of the desired clones, the DNA insert was recovered by digestion with *KpnI* and *XbaI* and first cloned into similarly prepared pUC18 vector DNA to yield pUC18-*algD*, before being cloned as a *SalI-KpnI* DNA fragment into pSVB1 vector DNA. The derived recombinant plasmid was designated pSVBalgD and used in the construction of the intermediate vector palgDAPR. To construct palgDAPR, the *algD* promoter DNA fragment was excised from pSVBalgD by digestion with both *EcoRI* and *SacI* to allow for cloning of the promoter sequence in the correct transcriptional orientation into similarly digested pAPR vector DNA, upstream from the previously cloned *aprAI* genes. The *algD* promoter-*aprAI* expression cassette was then cloned into mini-CTX vector DNA as a *BamHI-HindIII* DNA fragment to complete construction of the pCTX-*algDAPR* plasmid. Digestion of the recombinant pCTX-*algDAPR* plasmid DNA with *BamHI* and *HindIII* resulted in excision of the cloned 2.9-kb DNA insert, indicating that the expression cassette was successfully cloned into the vector (Fig. 3.5, lane 5).

3.3.2.3 Construction of pCTX-703APR

Earlier in this study, the putative 703 promoter was shown to be responsible for up-regulated expression of the *lacZ* reporter gene upon attachment of *P. aeruginosa* cells to a glass wool substratum and was subsequently included in this investigation as a second attachment-inducible *P. aeruginosa*-specific promoter. The strategy used for the construction of plasmid pCTX-703APR is indicated in Fig. 3.3.

The putative attachment-inducible 703 promoter had been previously cloned into pUC18 vector DNA. Consequently, the 547-bp DNA fragment was recovered from the recombinant pUC18-703 plasmid by digestion with both *BamHI* and *SalI*, purified from an agarose gel and then cloned into pSVB1, which had also been digested by these enzymes to generate plasmid pSVB703. This cloning step was required, as discussed above, to allow for cloning of the 703

promoter sequence in the correct transcriptional orientation relative to the *aprAI* genes in the recombinant pAPR plasmid DNA. The 703 promoter DNA insert was thus recovered from pSVB703 by restriction with *EcoRI* and *SacI*, and cloned into similarly prepared pAPR vector DNA to yield the intermediate vector p703APR. The 703 promoter-*aprAI* expression cassette was subsequently recloned into the *BamHI* and *HindIII* sites of the mini-CTX vector DNA to generate the pCTX-703APR plasmid. Digestion of the recombinant pCTX-703APR plasmid DNA with both *BamHI* and *HindIII* resulted in digestion products of approximately 5.6 kb and 2.9 kb (Fig. 3.5, lane 7). The sizes of these fragments corresponded with the expected size of the vector DNA and the size of the cloned 703 promoter-*aprAI* cassette, respectively.

3.3.3 Generation and characterization of parental *P. aeruginosa* DSM1707 and isogenic mutant DSM₀ strains containing integrated copies of the respective recombinant mini-CTX plasmids

Competent cells of both the parental *P. aeruginosa* DSM1707 and isogenic alkaline protease-deficient DSM₀ strains were prepared and then transformed with each of the newly constructed recombinant mini-CTX plasmids. Parental and mutant *P. aeruginosa* strains harbouring integrated copies of pCTX-IPAPR, pCTX-*algD*APR and pCTX-703APR were selected for single recombination events using a selective medium as described in Materials and Methods (Section 3.2.6.2). Whereas the parental *P. aeruginosa* strains containing integrated copies of the different vector constructs were designated DSM1707CTXIPAPR, DSM1707CTX*algD*APR and DSM1707CTX703APR, the strains generated from the alkaline protease-deficient DSM₀ strain were designated as DSM₀CTXIPAPR, DSM₀CTX*algD*APR and DSM₀CTX703APR.

The presence of the integrated vector constructs in the different strains was confirmed by colony PCR analyses. In each case, the region spanning the promoter-*aprAI* cassette was amplified by making use of primer APR2 in conjunction with primers JT1, AN1 or 703F. Whereas primer APR2 anneals 133 nt downstream from the 3' end of the *aprI* gene, the promoter-specific primers anneal to the 5' ends of the respective *lac*, *algD* and 703 promoter sequences. The use of primers JT1 and APR2 together with chromosomal DNA from strains

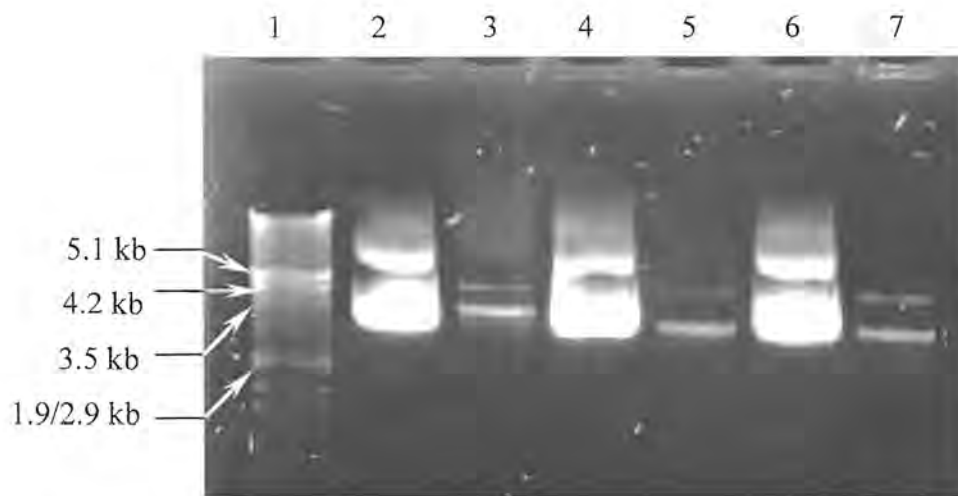

Fig. 3.5 Agarose gel electrophoretic analysis of the recombinant plasmids pCTX-IPAPR, pCTX-algDAPR, and pCTX-703APR. Lane 1, DNA molecular weight marker; Lane 2, uncut plasmid pCTX-IPAPR; Lane 3, plasmid pCTX-IPAPR digested with *Bam*HI and *Hind*III; Lane 4, uncut plasmid pCTX-algDAPR; Lane 5, plasmid pCTX-algDAPR digested with *Bam*HI and *Hind*III; Lane 6, uncut pCTX-703APR; Lane 7, plasmid pCTX-703APR digested with *Bam*HI and *Hind*III. The sizes of the molecular weight marker, phage lambda DNA restricted with *Eco*RI and *Hind*III, are indicated to the left of the figure.

DSM1707CTXIPAPR and DSMap0CTXIPAPR, each yielded an expected 3.3-kb *lac* promoter-*aprAI* product following PCR amplification (Figs. 3.6 and 3.7, lanes 3). Primers AN1 and APR2 were used to successfully amplify a 2.9-kb *algD* promoter-*aprAI* product when DSM1707CTXalgDAPR and DSMap0CTXalgDAPR chromosomal DNA were used as template in the respective PCR reactions (Figs. 3.6 and 3.7, lanes 4). By making use of DSM1707CTX703APR and DSMap0CTX703APR chromosomal DNA as template in the respective PCR reactions and primers 703F and APR2, an expected 2.9-kb 703 promoter-*aprAI* product was amplified (Figs. 3.6 and 3.7, lanes 5). No similar bands to those obtained above were observed in control reactions lacking template DNA (Figs. 3.6 and 3.7, lanes 6).

Thus, the strains derived from the parental *P. aeruginosa* DSM1707 strain each contained, in addition to the *aprAI* genes located in the *apr* operon, an additional copy of the *aprAI* genes but under transcriptional control of different promoters. Each of the strains derived from the mutant DSMap0 strain, however, contained only a single copy of the constructed promoter-*aprAI* expression cassettes. The respective strains were subsequently used in all further analyses.

3.3.4 Construction of recombinant plasmids pJB-IPAPR, pJB-*algD*APR and pJB-703APR

To increase the dosage of the different promoter-*aprAI* expression cassettes within transformed cells, DNA inserts from the above pCTX clones were recloned into the high-copy-number pJB3Tc20 vector. The *lac* promoter- and 703 promoter-*aprAI* expression cassettes were recovered from pCTX-IPAPR and pCTX-703APR, respectively, using *EcoRI* and *XbaI* and then cloned into pJB3Tc20 vector DNA, which had been digested in the same manner. After transformation, recombinant plasmid DNA was selected from which insert DNA of the expected size was excised by digestion with *EcoRI* and *XbaI* (Fig. 3.8, lanes 3 and 7). The size of the observed restriction DNA fragments corresponded to the size of the pJB3Tc20 vector DNA (7 kb) and the size of either the cloned *lac* promoter-*aprAI* DNA insert (3.3 kb) or the cloned 703 promoter-*aprAI* DNA insert (2.9 kb). The recombinant clones were designated pJB-IPAPR and pJB-703APR, respectively.

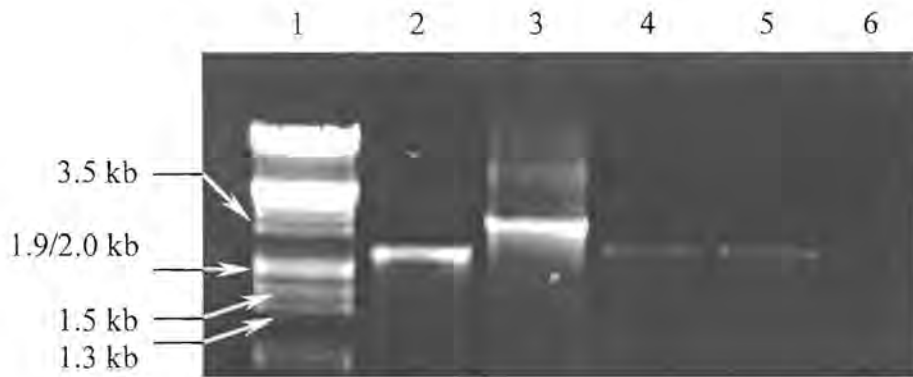

Fig. 3.6 Agarose gel electrophoretic analysis of PCR products generated from DSM1707 cell lysates containing integrated copies of different promoter-*aprAI* constructs. Lane 1, DNA molecular weight marker; Lane 2, PCR amplification of DSM1707 using primers APR1 and APR2; Lane 3, PCR amplification of DSM1707CTXIPAPR using primers JT1 and APR2; Lane 4, PCR amplification of DSM1707CTXalgDAPR using primers AN1 and APR2; Lane 5, PCR amplification of DSM1707CTX703APR using primers 703F and APR2; Lane 6, negative control reaction lacking template DNA. Sizes of the molecular weight marker, phage lambda DNA restricted with *EcoRI* and *HindIII*, are indicated to the left of the figure.

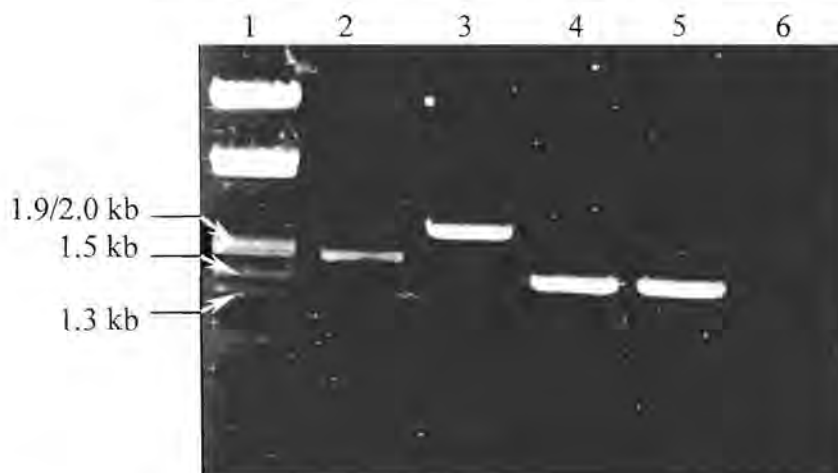

Fig. 3.7 Agarose gel electrophoretic analysis of PCR products generated from DSMap0 cell lysates containing integrated copies of different promoter-*aprAI* constructs. Lane 1, Molecular weight marker; Lane 2, PCR amplification of DSMap0 template using primers APR1 and APR2; Lane 3, PCR amplification of DSMap0CTXIPAPR using primers JT1 and APR1; Lane 4, PCR amplification of DSMap0CTXalgDAPR using primers AN1 and APR2; Lane 5, PCR amplification of DSMap0CTX703APR using primers 703F and APR2 with as template; Lane 6, negative control reaction lacking template DNA. Sizes of the molecular weight marker, phage lambda restricted with *EcoRI* and *HindIII*, are indicated to the left of the figure.

To construct the pJB-*algD*APR plasmid, the *algD* promoter-*aprAI* expression cassette was recovered from pCTX-*algAPR* and cloned as an *EcoRI* - *HindIII* DNA fragment into the pJB3Tc20 vector DNA. The resultant recombinant plasmid DNA was characterized by restriction enzyme digestion. Restriction of the recombinant plasmid DNA with *EcoRI* and *HindIII* resulted in two DNA fragments corresponding in size to the 7-kb pJB3Tc20 vector DNA and the 2.9-kb *algD* promoter-*aprAI* DNA insert (Fig. 3.8, lane 5).

Each of the recombinant pJB3Tc20 plasmid constructs were subsequently introduced into both the wild-type *P. aeruginosa* DSM1707 as well as mutant DSMap0 strains by conjugation. The presence of the recombinant vector constructs in the resultant DSM1707 and DSMap0 strains was then confirmed by colony PCR analyses. Cell lysates were thus prepared from both the transformed and untransformed control strains, and by making use of the appropriate primers and cell lysates (Section 3.2.7.3) regions corresponding to the promoter-*aprAI* cassettes were amplified. Amplicons of the expected sizes were obtained, and no similar bands were obtained in control reactions prepared from untransformed parental DSM1707 and mutant DSMap0 strains, or in reactions lacking template DNA (results not shown).

3.3.5 Extracellular proteolytic activity of *P. aeruginosa* DSM1707 and DSMap0 cells containing integrated copies of the recombinant mini-CTX vector constructs

The extracellular proteolytic activity of planktonic and biofilm-microcosm populations of the different recombinant *P. aeruginosa* DSM1707 strains (DSM1707CTXIPAPR, DSM1707CTX*algD*APR and DSM1707CTX703APR) and different recombinant DSMap0 strains (DSMap0CTXIPAPR, DSMap0CTX*algD*APR and DSMap0CTX703APR) was assayed using azocasein as substrate. *P. aeruginosa* strains DSM1707 and DSMap0 were included in these assays as controls whereby the wild-type and residual extracellular proteolytic activities could be determined, respectively. All assays were performed in triplicate and the results were analysed as described in Materials and Methods (Section 3.2.8), and are presented in Fig. 3.9.

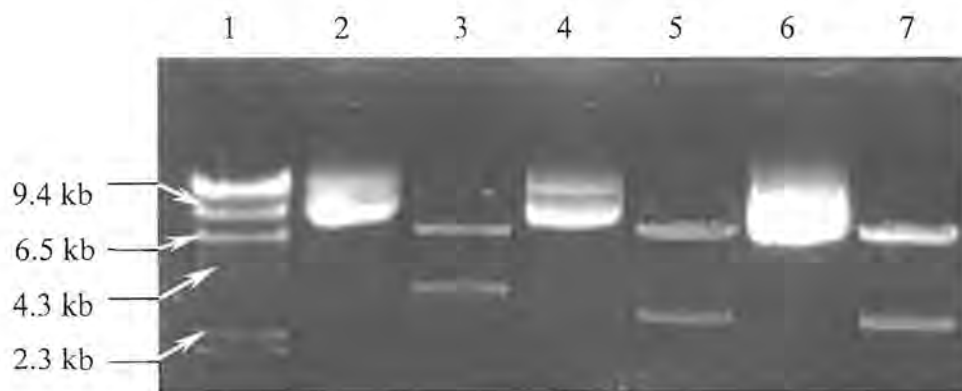

Fig. 3.8 Agarose gel electrophoretic analysis of the recombinant pJB3Tc20 vector constructs containing different promoter-*aprA1* expression cassettes. Lane 1, DNA molecular weight marker; Lane 2, uncut plasmid pJB-IPAPR; Lane 3, plasmid pJB-IPAPR digested with *EcoRI* and *XbaI*; Lane 4, uncut plasmid pJB-algDAPR; Lane 5 plasmid pJB-algDAPR digested with *EcoRI* and *HindIII*; Lane 6, uncut plasmid pJB-703APR; Lane 7, plasmid pJB-703APR digested with *EcoRI* and *XbaI*. The sizes of the molecular weight marker, phage lambda DNA restricted with *HindIII*, are indicated on the left of the figure.

3.3.5.1 Extracellular proteolytic activity of planktonic cultures

Analysis of the results obtained for the strains derived from *P. aeruginosa* DSM1707 (Fig. 3.9a) indicated that both the DSM1707CTXIPAPR and DSM1707CTXalgDAPR strains yielded similar proteolytic activities as the parental *P. aeruginosa* DSM1707 strain, while slightly less proteolytic activity was observed for the DSM1707CTX703APR strain. The level of activity displayed by these aforementioned two strains was approximately 0.9-fold lower than that of the parental strain, and 1.2-fold higher than that of the DSM1707CTX703APR strain. By contrast, the planktonic cultures of the strains derived from DSMap0 displayed low levels of extracellular proteolytic activity. Although the level of activity was almost half of the activity observed for the corresponding DSM1707-derived strains, it was nevertheless slightly higher (1.3- to 1.5-fold) than the residual extracellular proteolytic activity displayed by the parental DSMap0 strain (Fig. 3.9a).

3.3.5.2 Extracellular proteolytic activity of biofilm-microcosms

The extracellular proteolytic activity of biofilm-microcosms from the strains derived from *P. aeruginosa* DSM1707 (Fig. 3.9b) resembled the results previously obtained for the planktonic cultures (Fig. 3.9a). The respective strains yielded similar proteolytic activities, which was only slightly lower (1.0- to 1.3-fold) than the parental DSM1707 strain, but were at least twice as high as the level of proteolytic activity displayed by the corresponding strains derived from DSMap0. The levels of extracellular proteolytic activity observed for biofilm-microcosms of strains derived from DSMap0 (Fig. 3.9b) were also similar to each other, but were, however, slightly higher than the values of the corresponding planktonic cultures (Fig. 3.9a).

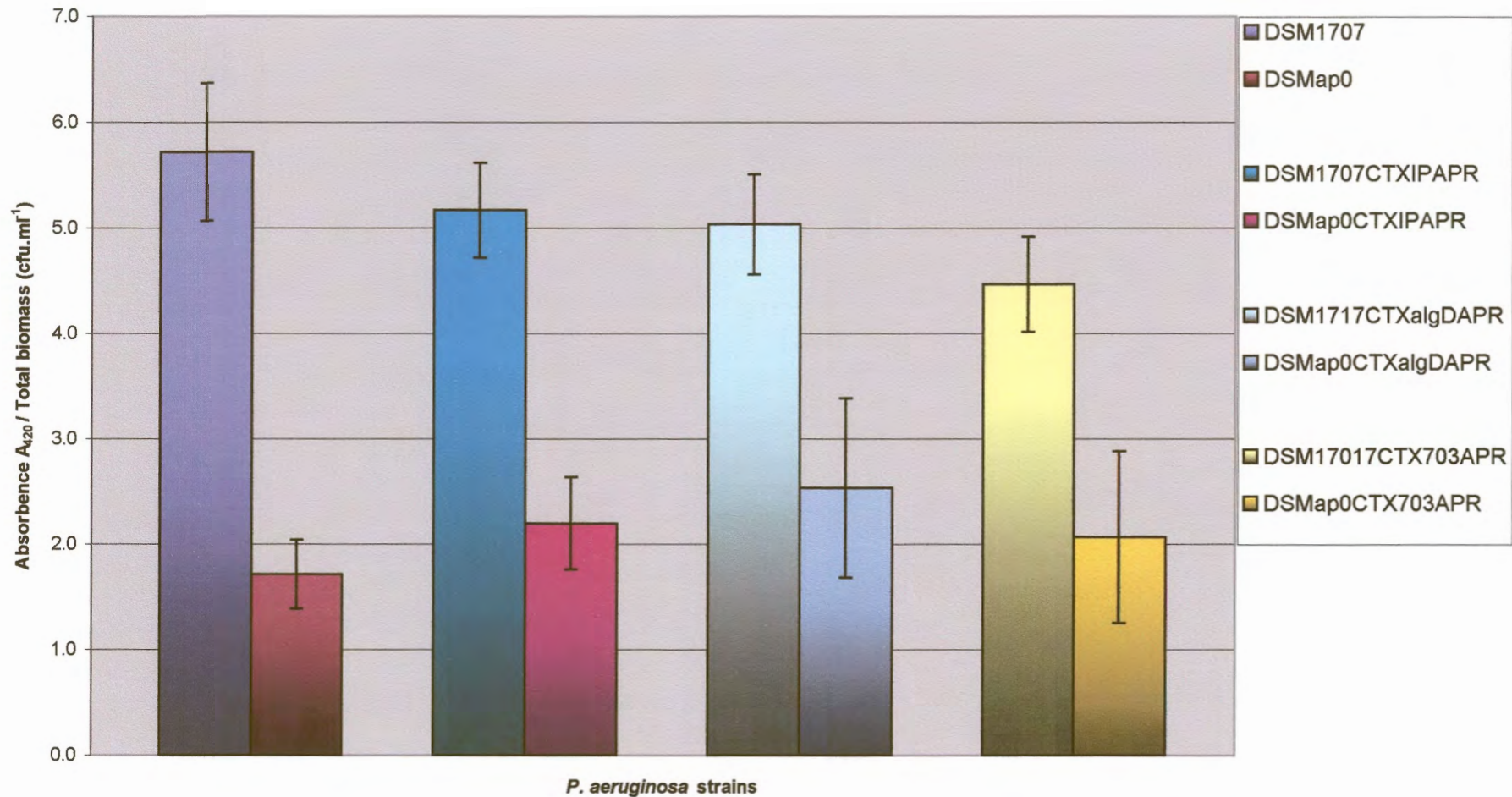

Fig. 3.9a Extracellular proteolytic activity per total biomass (in cfu.ml⁻¹) of planktonic cultures of strains derived from the *P. aeruginosa* DSM1707 and alkaline-deficient mutant DSMap0 strains. The strains each contain an integrated copy of the respective promoter-*aprAI* expression cassettes. Error bars denote one standard deviation of the mean.

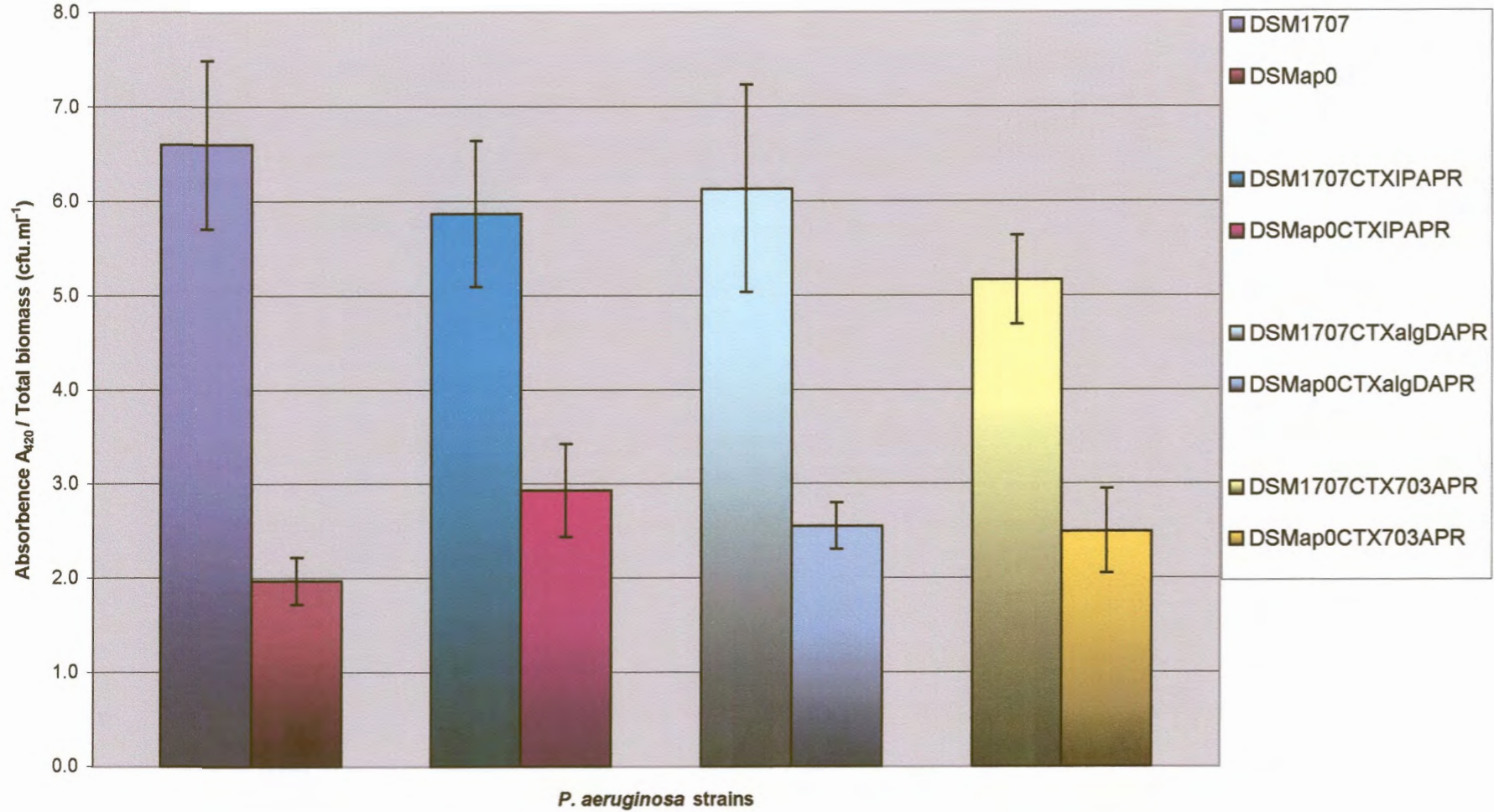

Fig. 3.9b Extracellular proteolytic activity per total biomass (in cfu.ml⁻¹) of biofilm-microcosms of strains derived from the *P. aeruginosa* DSM1707 and alkaline-deficient mutant DSMap0 strains. The strains each contain an integrated copy of the respective promoter-*aprAI* expression cassettes. Error bars denote one standard deviation of the mean.

3.3.6 Extracellular proteolytic activity of *P. aeruginosa* DSM1707 and DSMap0 strains transformed with different recombinant pJB3Tc20 vector constructs

To investigate what the effect would be on the extracellular proteolytic activity of *P. aeruginosa* if the respective promoter-*aprAI* expression cassettes were supplied in higher dosages, the expression cassettes were cloned into the high-copy-number pJB3Tc20 plasmid, and the constructed recombinant vectors (Table 3.1) were then introduced into the parental DSM1707 and isogenic mutant DSMap0 strains by tri-parental matings. The extracellular proteolytic activity of planktonic populations and biofilm-microcosms of the transformed DSM1707 and DSMap0 strains, as well as untransformed strains, were assayed as above using azocasein as substrate. The results of these analyses are indicated in Fig. 3.10.

3.3.6.1 Extracellular proteolytic activity of planktonic cultures

Analysis of the results obtained for planktonic cultures of *P. aeruginosa* DSM1707 transformed with the different recombinant pJB3Tc20 vector constructs (Fig. 3.10a) indicated that the respective recombinant strains each displayed similar levels of extracellular proteolytic activity. The level of extracellular proteolytic activity was, however, on average, 2.3-fold lower than that observed for the parental *P. aeruginosa* DSM1707 strain. These levels of activity were notably lower (at least 2-fold) than those previously observed for the planktonic cultures of *P. aeruginosa* DSM1707 harboring an integrated copy of the different promoter-*aprAI* expression cassettes (Fig. 3.9b). Moreover, the levels of extracellular proteolytic activity were comparable to those observed for the *P. aeruginosa* DSMap0 cultures transformed with the corresponding recombinant vector constructs. The extracellular proteolytic activity of planktonic cultures of DSMap0 cells transformed with the different recombinant pJB3Tc20 vector constructs (Fig. 3.10a) were identical to each other, and was 1.4-fold higher than the residual extracellular proteolytic activity observed for the untransformed *P. aeruginosa* DSMap0 strain.

3.3.6.2 Extracellular proteolytic activity of biofilm-microcosms

The results that were obtained for biofilm-microcosms of the *P. aeruginosa* DSM1707 and DSMap0 strains transformed with the various different recombinant pJB3Tc20 vector constructs (Fig. 3.10b) displayed the same trend as previously observed for the planktonic

cultures (Fig. 3.10a). The level of extracellular proteolytic activity displayed by the biofilm-microcosms of the respective recombinant DSM1707 strains was similar to each other, but was nevertheless higher than the activity displayed by the corresponding planktonic cultures. Similarly, the extracellular proteolytic activities displayed by biofilm-microcosms of the various recombinant DSMap0 strains were also similar to each other, and the activities displayed by these strains were marginally higher (1.5- to 1.8-fold) compared to the corresponding planktonic values. The biofilm-microcosm of nonrecombinant *P. aeruginosa* DSM1707 displayed the same high level of extracellular proteolytic activity observed throughout these analyses (Fig. 3.10b).

3.4 DISCUSSION

The minimal requirement of an effective gene expression system is the presence of a promoter sequence upstream from a cloned gene. The expression of the cloned gene is generally enhanced by placing the gene under control of a constitutively transcribed strong promoter. However, a high level of continual expression of a cloned gene is often detrimental to the host cell, because it may create an energy drain, thereby impairing essential host functions. Thus, it may be preferable to rather control transcription in such a way that the cloned gene is expressed only at a specific stage in the host cell growth cycle and only for a specified duration (Goldstein and Doi, 1995). This objective was attempted by making use of two attachment-inducible promoters, namely *algD* and 703. Whereas the *algD* promoter has been reported to be up-regulated during attachment of *P. aeruginosa* cells to a surface (Hoyle *et al.*, 1993), the uncharacterized 703 promoter was shown by β -galactosidase assays to be up-regulated in the *P. aeruginosa* biofilm-microcosm compared to the corresponding planktonic population (Fig. 3.4). For comparative purposes, the strong constitutive *lacI* promoter was also included in these investigations. Differences in gene dosage were investigated as an alternative strategy whereby extracellular alkaline protease expression might be increased. Generally, the level of gene expression is proportional to the number of transcribed gene copies in the host cell (Summers, 1998). Thus, it can be expected that by increasing the plasmid copy number, there will be a concomitant increase in the amount of protein that is being synthesized. Consequently, two fundamentally different cloning vectors were used in this investigation.

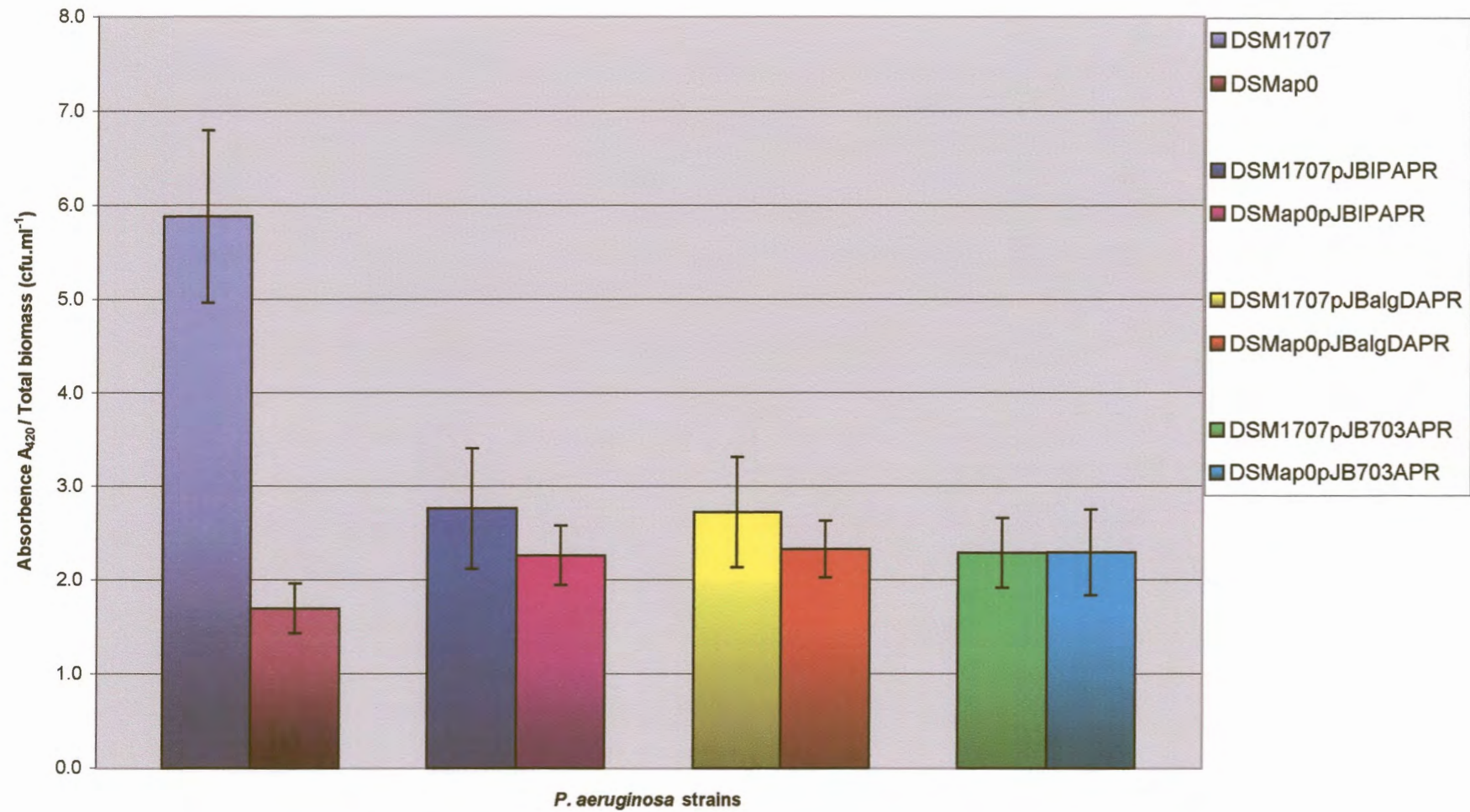

Fig. 3.10a Extracellular proteolytic activity per total biomass (in cfu.ml⁻¹) of planktonic cultures of strains derived from the *P. aeruginosa* DSM1707 and alkaline-deficient mutant DSMap0 strains. The strains have each been transformed with the high-copy-number recombinant pJB3Tc20 vector constructs harbouring the respective promoter-*aprAI* expression cassettes. Error bars denote one standard deviation of the mean.

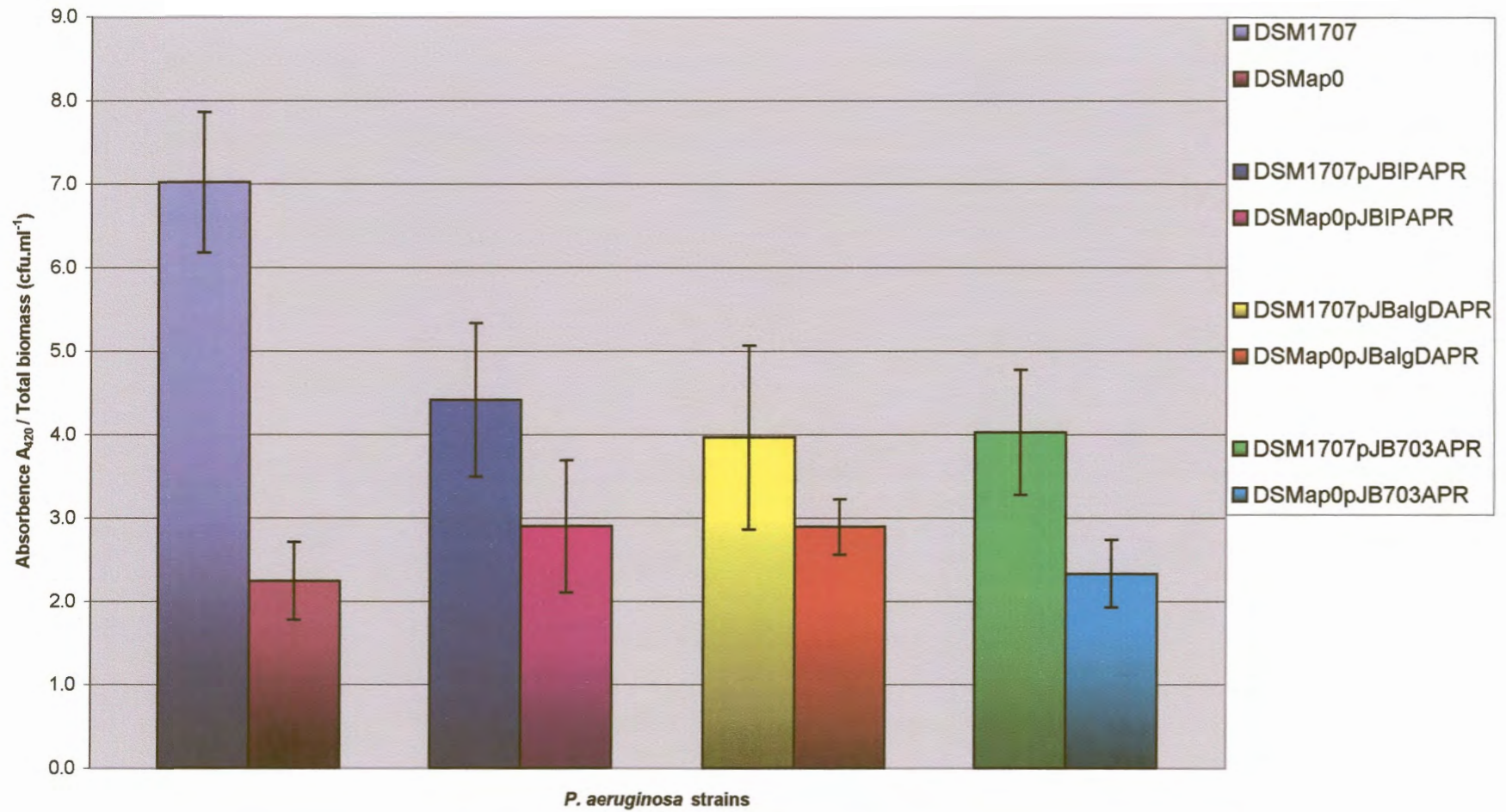

Fig. 3.10b Extracellular proteolytic activity per total biomass (in cfu.ml^{-1}) of biofilm-microcosms of strains derived from the *P. aeruginosa* DSM1707 and alkaline-deficient mutant DSMap0 strains. The strains have each been transformed with the high-copy-number recombinant pJB3Tc20 vector constructs harbouring the respective promoter-*aprAI* expression cassettes. Error bars denote one standard deviation of the mean.

The mini-CTX cloning system consists of a *Pseudomonas*-specific integration plasmid that allows integration of a single copy of the recombinant plasmid into the genome of pseudomonads (Hoang *et al.*, 2000). By contrast, the pJB3Tc20 vector is a high-copy-number plasmid and capable of replicating extrachromosomally in a wide variety of different Gram-negative bacteria (Blatney *et al.*, 1997). Thus, by making use of recombinant plasmids derived from these different vectors, the effect of a single integrated copy of the different promoter-*aprAI* expression cassettes on the level of extracellular alkaline protease could be investigated and compared to the effect of multiple extrachromosomal copies of these expression cassettes.

To investigate, expression cassettes that consisted either of the *lacI*, *algD* or 703 promoters cloned upstream of the *aprAI* genes were constructed. *P. aeruginosa* strains containing a genomically integrated copy of the different promoter-*aprAI* expression cassettes were subsequently derived from the parental DSM1707 and alkaline-deficient DSMap0 strains by making use of the mini-CTX cloning system. In an effort to increase the dosage of the different promoter-*aprAI* expression cassettes, each of the constructed expression cassettes was also cloned into pJB3Tc20 and introduced into the DSM1707 and DSMap0 strains by tri-parental conjugations. The extracellular proteolytic activity of planktonic and biofilm cultures of all the respective recombinant strains was subsequently determined by azocasein hydrolysis assays (Smibert and Krieg, 1994).

The results that were obtained during the course of these investigations can be summarized as follows. (i) Recombinant strains that have been derived from the parental DSM1707 strain and harboured a genomically integrated copy of the respective promoter-*aprAI* expression cassettes yielded similar (but never higher) levels of extracellular proteolytic activity as the parental strain, irrespective of the promoter or culturing conditions used. By contrast, recombinant DSM1707-derived strains harbouring multiple extrachromosomal copies of the different promoter-*aprAI* expression cassettes displayed reduced levels of extracellular proteolytic activity, although higher levels of activity were observed in the biofilm-microcosms compared to the planktonic cultures. (ii) The recombinant strains that have been derived from DSMap0 each displayed similar low levels of extracellular proteolytic activity, irrespective of the promoter used, dosage of the different expression cassettes or culturing conditions. (iii) The level of extracellular proteolytic activity displayed by the non-recombinant parental DSM1707 strain remained high in both the planktonic population and

biofilm-microcosm. Thus, it could be concluded that none of the strategies employed in this study resulted in an increase in the level of extracellular alkaline protease expression.

Notably, all the DSM1707-derived strains contained an intact *apr* operon that could enable secretion of the alkaline protease through the intact alkaline protease secretion machinery. Yet, unlike the parental DSM1707 strain, which displayed a high level of extracellular proteolytic activity throughout this investigation, the level of proteolytic activities displayed by strains derived from DSM1707 decreased with a concomitant increase in the number of promoter-*aprAI* expression cassettes. Since it is reasonable to expect that the levels of proteolytic activity should be the same or higher in all DSM1707-derived strains, the obtained results may therefore imply that the alkaline protease was, in some way, inactivated or neutralized through an increase in the number of promoter-*aprAI* expression cassettes. A possible explanation for this might be that AprI, which is homologous to the *Erwinia chrysanthemi* alkaline protease inhibitor (Létoffé, *et al.*, 1989), indeed acts as an inhibitor, and not as a chaperone, of AprA activity. Since the *aprAI* genes are assumed to be coexpressed in all of the recombinant *aprAI*-promoter constructs, an increased level of AprA would result in a corresponding increase in the level of AprI. These increased levels of AprI may subsequently lead to inhibition of AprA, as is evidenced by the lower levels of proteolytic activity displayed by strains containing increasing copies of the promoter *aprAI* constructs.

In this study, the use of the attachment-inducible promoters *algD* and 703 did not result in a significant up-regulation of the extracellular proteolytic activity of biofilm-microcosms when compared to planktonic cultures. The lack of up-regulation in extracellular proteolytic activity in biofilm-microcosms may not be entirely surprising. Reporter gene studies have shown that although *P. aeruginosa* cells initiated up-regulation of *algC* synthesis 15 min after attachment of the cells to a glass surface, the level of *algC* synthesis decreased after 2 h of incubation (Davies and Geesey, 1995; Davies *et al.*, 1993). In addition, not all cells exhibited induction of *algC* expression upon attachment and the cells that did not undergo *algC* up-regulation were less able to remain attached. It is neither known when actual up-regulation of the attachment-inducible *algD* and 703 promoters occur during the biofilm developmental phase nor is it known for how long these promoters are actually transcriptionally active. Thus, the low levels of up-regulated extracellular proteolytic activity observed in instances

where these promoters have been used, could have been due to limited transcriptional activity of the respective promoters. With regard to the *algD* promoter, various environmental factors have been reported to affect its transcriptional activity. These include high osmolarity, high oxygen tension, ethanol exposure and nitrogen limitation (Gacesa, 1998; De Vault *et al.*, 1990; Zielinski *et al.*, 1992), while growth under anaerobic conditions was shown to induce *algD* transcription only marginally (De Vault *et al.*, 1990). In the case of the 703 promoter, it is not known at present which other factor(s) may be important in regulating its transcriptional activity.

In conclusion, the results obtained in this part of the investigation indicated that the modulation of alkaline protease gene expression through the use of different promoters or an increased gene dosage in planktonic cultures and biofilm-microcosms of *P. aeruginosa* did not result in increased levels of extracellular proteolytic activity. Several factors may have accounted for this lack of observed up-regulation in extracellular proteolytic activity. These include the imposing of a metabolic load on the host organism by high plasmid DNA copy numbers, intracellular inhibition of alkaline protease by AprI, and regulation of the transcriptional activity of the respective attachment-inducible promoters by environmental factors. These insights may prove valuable in facilitating the design of alternative strategies whereby the limitations, as pointed out by this study, can be effectively addressed and overcome.

CHAPTER 4

CONCLUDING REMARKS

THE MORE WE STUDY BACTERIA, THE MORE WE SEEM TO UNDERSTAND THEM AND
THE MORE THE QUESTIONS, BUT ABOVE ALL, THE MORE FRIGHTNING
REALIZATION: THEY SEEM MORE EVOLVED, MORE STRUCTURED AND MORE
ORGANIZED THAN WE

J.J.Smith

Most microorganisms, amongst them, *Pseudomonas aeruginosa*, possess the ability to adhere to surfaces in both natural and industrial habitats. Biofilms, the almost inevitable consequence of microbial adhesion to surfaces, consist of communities of microorganisms immobilized onto surfaces and are responsible for much of the microbial activity found in natural and biotechnological situations. Numerous reports have indicated that certain physiological characteristics of bacteria are altered when the organisms adhere to a surface (Davey and O'Toole, 2000; Davies and Geesy, 1995) and reporter gene technology has demonstrated that the expression of some genes is altered in bacteria at surfaces when compared to their planktonic counterparts (Heydorn *et al.*, 2000; Davies *et al.*, 1993). The up-regulation of gene expression at surfaces and in biofilms may find specific application in the development of a self-driving biofilm-specific expression system whereby enzymes and/or other products can be expressed. In this investigation, *P. aeruginosa* and alkaline protease (AprA) served as models towards the development of such a biofilm-specific expression system. This investigation was thus primarily aimed at evaluating the usefulness of different strategies whereby the level of extracellular alkaline protease expression may be increased. The information that has evolved during the course of this study is briefly summarized and some suggestions regarding future research in this field will be made.

In the first part of the study, an alkaline protease-deficient *P. aeruginosa* strain, DSMap0, was generated of which the *aprAI* genes were disrupted by insertion of a gentamicin resistance cassette. Whereas the *aprA* gene encodes the alkaline protease (AprA), the *aprI* gene encodes a protein of unknown function (AprI), but is thought to play a role as intracellular inhibitor or chaperone of the alkaline protease (Duong *et al.*, 1992). Due to the possibility that AprI may act as a chaperone for alkaline protease activity, both the *aprA* and *aprI* genes were consequently targeted for directed insertional inactivation. To prevent inactivation of the secretion mechanism through disruption of the upstream secretory proteins AprDEF, the gentamicin gene used in this study was flanked at both termini by transcriptional and translational terminators (Luckow *et al.*, 1993). Various different PCR assays were performed to confirm that only the *aprAI* genes were disrupted through the insertion of the gentamicin resistance cassette. Furthermore, proteolytic assays indicated a lack of intracellular proteolytic activity in both the mutant and parental *P. aeruginosa* strains, but the mutant DSMap0 strain displayed a six-fold reduction in extracellular proteolytic activity compared to the parental DSM1707 strain. Although these results provided indirect evidence that the *aprAI* genes were indeed inactivated, further research would be required to

verify whether or not the secretory genes are intact and indeed successfully expressed. Transcription of the *aprDEF* genes may be investigated by Northern blot analysis, while correct assembly of the secretory proteins may be investigated by Western blot analysis using anti-AprX serum. AprX, a protein of unknown function, is also secreted by the alkaline protease secretion machinery (Duong *et al.*, 2001) and extracellular detection of this protein may therefore indicate that the export machinery is intact and fully functional.

In the second part of the study, different strategies were investigated as a means whereby the level of extracellular alkaline protease expression could be increased. The strategies were based on the use of different promoters (constitutive vs. attachment-inducible), gene dosages (a single integrated copy of the expression cassettes vs. multiple extrachromosomal copies thereof) and growth modes of the cultures (planktonic vs. biofilm growth). The results that were obtained during the course of these investigations indicated that none of the strategies employed in this study appears to have resulted in increased levels of extracellular proteolytic activity when compared to the wild-type parental *P. aeruginosa* DSM1707 strain. However, a number of conclusions drawn from these results, as well as factors to consider in future investigations, will be highlighted in the following sections.

I. The extracellular proteolytic activities of cultures from *P. aeruginosa* DSM1707 strains containing multiple extrachromosomal copies of the promoter-*aprAI* expression were at no stage higher than the activities observed for cultures from strains containing an integrated copy thereof, and none of these recombinant strains displayed proteolytic activities higher than the parental DSM1707 strain. This may have been due to inhibition of the intracellular alkaline protease by AprI.

Several alternative approaches may be investigated as means whereby alkaline protease secretion from *P. aeruginosa* could be improved. These may include the deletion of the gene encoding AprX, which is secreted by the same secretion apparatus used for alkaline protease secretion, or deletion of the gene encoding AprI, which may serve as an inhibitor of the alkaline protease. Alternatively, components of the alkaline protease secretion machinery may be expressed at higher levels. This might be achieved by either overexpressing the *aprDEF* genes *in trans* on a plasmid or by, preferably, placing the entire *apr* operon (with and without the *aprX* and *aprI* genes to allow for comparative analysis) under transcriptional control of a strong promoter. Both approaches may aid in increased or more efficient

secretion of overexpressed alkaline protease, but the effect(s) that these high levels of secretory protein expression may have on the host cells need to be properly evaluated. A very different approach may involve fusing the structural gene encoding the alkaline protease to a DNA fragment encoding a signal peptide, thereby enabling its secretion via a different secretion pathway. However, the presence of a signal peptide sequence does not necessarily guarantee a high rate of secretion and may result in increased competition for secretion (Cheah *et al.*, 1994; Gottesman, 1996; Wilcox and Studnicka, 1988). The alkaline protease-encoding gene may also be fused to a gene encoding a protein, which is very efficiently secreted, with DNA encoding a protease recognition site separating the two genes. Functional alkaline protease may then be released from the fusion protein by digestion with the protease. Finally, the use of a different export pathway might be considered. The type V (autotransporter) secretion pathway appears to be most appropriate (Section 1.4.4). A typical autotransporter contains three domains: an amino-terminal sequence for secretion across the inner membrane by the *sec* system, an integral passenger or functional domain, and a carboxy-terminal β -domain (Henderson *et al.*, 1998). The β -domain inserts into the outer membrane to form a pore structure through which the passenger domain passes to the cell surface. The nature of the passenger domain does not appear to be important, as foreign proteins can be substituted for this domain and still be successfully secreted (Suzuki *et al.*, 1995). Thus, by combining recombinant DNA technology to construct such an autotransporter consisting of the alkaline protease as passenger domain and placing this unit under transcriptional control of different promoters, its usefulness may be assessed.

II. The intracellular proteolytic activities of cultures from the *P. aeruginosa* DSMap0 strains, which contained an *apr* operon of which the *aprAI* genes had been disrupted, were always lower than in the corresponding recombinant DSM1707 strains and resembled the activity displayed by the parental DSMap0 strain. Since the structural gene of the secreted protein in type I secretion systems is usually clustered with the genes encoding the secretory proteins (Binet *et al.*, 1997; Fath and Kolter, 1993), the obtained results may indicate that the secretion process is inefficient when these genes do not form part of the same operon structure.

Closer inspection of the *P. aeruginosa apr* operon reveals that the secretory genes *aprDEF*, located upstream of the *aprA* structural gene encoding alkaline protease, is separated from the *aprA* by an intergenic region of 359 bp (Fig.1.8). Since no intergenic regions separate the

aprD, *E* and *F* genes, it may indicate that the secretory proteins are synthesized first, followed by a slight pause before the alkaline protease is synthesized. Such a delay may ensure assembly of the secretion machinery prior to alkaline protease synthesis and secretion. This may be required, as the alkaline protease has a short intracellular half-life (160 s) and is rapidly degraded if not immediately secreted (Duong *et al.*, 1991). Similar results have been reported for *E. coli* α -hemolysin (Oropeza-Wekerle *et al.*, 1989). Thus, expression of the *aprAI* genes from a location different to that of the *apr* operon may result in expression of the alkaline protease prior to assembly of the secretion apparatus, thereby resulting in increased levels of intracellular alkaline protease, which is subsequently rapidly degraded prior to secretion. In addition, no information is available on the factors regulating expression of the *apr* operon in *P. aeruginosa* cells. Thus, it may be worthwhile cloning the entire operon under transcriptional control of the attachment-inducible promoters used in this study or, alternatively, a single strong promoter such as the *lac* promoter.

III. No significant up-regulation of extracellular proteolytic activity was observed in biofilm-microcosms of the different *P. aeruginosa* DSM1707 and DSMap0 strains compared to their corresponding planktonic cultures. This, however, may have been related to the nature of the promoters used. In addition, several factors relating to biofilm architecture and development would also need to be considered during the development of a biofilm-specific expression system.

The attachment-inducible promoters used in this study, *algD* and 703, may be subject to transcriptional control from environmental factors. This has been reported to be the case for the *algD* promoter, and high osmolarity, oxygen tension and growth under anaerobic conditions have all been reported to influence its transcriptional activity (Gacesa, 1998; Zielinski *et al.*, 1992; De Vault *et al.*, 1990). Thus, further detailed characterization of these promoters, especially of the 703 promoter, may be required. Although β -galactosidase activity assays have shown up-regulation of the 703 promoter activity following attachment of the *P. aeruginosa* cells to glass wool (Fig. 3.4), it should be kept in mind that these assays may only yield an average value for the whole population. Towards characterizing these promoters, future studies may entail the construction of promoter fusions with unstable variants of a reporter gene, such as *gfp* encoding the green fluorescence protein (GFP), and the expression monitored by time-lapse video microscopy. This should yield information

regarding when actual up-regulation of the promoter occurs and also as to the duration of transcriptional activity. Such information may prove valuable, as the *algC* promoter is also attachment-inducible, but the level of *algC* synthesis has been reported to decrease 2 h after attachment and not all cells induced *algC* expression upon attachment (Davies and Geesey, 1995).

With regards to biofilm architecture, several studies have indicated that biofilms are very heterogenous, containing microcolonies of bacterial cells encased in an EPS matrix and is separated from other microcolonies of bacterial cells by interstitial voids or water channels (Tolker-Nielsen *et al.*, 2000; Costerton *et al.*, 1995; Lawrence *et al.*, 1991). This structure of the biofilms may therefore have implications for mass transport of nutrients into, and CO₂ and metabolic by-products out of biofilms. Furthermore, the maximum growth potential of a bacterial biofilm is not only limited by the availability of nutrients in the immediate environment, but also by the perfusion of those nutrients to cells within the biofilm, the removal of metabolic by-products and the expression of quorum-sensing molecules released in response to nutrient limitation. Other factors that also control biofilm development and maturation include internal pH, oxygen perfusion, carbon source and osmolarity (Chandy and Angels, 2001; Davies *et al.*, 1998; Allison *et al.*, 1998; McLean *et al.*, 1997; Carpentier and Cerf, 1993; La Tourette Prosser *et al.*, 1987). All of the above factors are especially important in terms of optimizing expression system development based on biofilm activity, as the establishment of concentration gradients of the above factors within the biofilm structure may result in heterogenous gene expression. For example, in the case of *P. aeruginosa*, expression of alkaline phosphatase was located only in a thin layer at the biofilm-bulk fluid interface and the cells in the bulk of the biofilm were found to be physiologically inactive (Xu *et al.*, 1998; Huang *et al.*, 1998). Furthermore, reporter gene studies by De Kievit *et al.* (2001) indicated that *rhlI* is expressed by only 5 to 15% of the biofilm cells and these were concentrated around the base of the biofilm.

In conclusion, attempts to use *P. aeruginosa* for the development of a robust biofilm-specific expression system have not yet fulfilled any expectations. Notwithstanding the possibility that polar effects may have resulted in the low levels of extracellular proteolytic activity observed for the DSM₀-derived strains, the use of DSM1707-derived strain allowed the identification of a number of “bottlenecks”. The detailed characterization of these bottlenecks is a prerequisite for the improvement of *P. aeruginosa* as host for the secretory production of

industrially relevant heterologous proteins. It should, however, be kept in mind that *P. aeruginosa* is an opportunistic human pathogen. Consequently, should proof of the concept be obtained, the knowledge generated from such studies should be applied to an avirulent *P. aeruginosa* strain or the use of other Gram-negative expression host organisms should be explored.

CONGRESS CONTRIBUTIONS

International Contributions

1. **Smith, J.J., Cooper, C.J., Brözel, V.S. and Theron, J.** Comparison of a novel promoter (clone 65) to *algD*, a biofilm attachment inducible promoter of *Pseudomonas aeruginosa* PAO1. ASM 101st General Meeting 2001. Orlando, Florida, USA. (Poster presentation).
2. **Cooper, C.J., Smith, J., Weyers, J.B., Theron, J. and Brözel, V.S.** Characterisation of a novel biofilm regulatory element of *Pseudomonas aeruginosa* (PAO1). Biofilms 2000. Big Sky, Montana, USA. July 2000. (Poster presentation).

National Contributions

1. **Smith, J.J., Cooper, C.J., Brözel, V.S. and Theron, J.** Comparison of a novel putative promoter to *algD*, a biofilm attachment-inducible promoter of *Pseudomonas aeruginosa* PAO1. The Seventeenth Congress of the South African Genetics Society, Pretoria, June 2000. (Poster presentation).
2. **Smith, J.J., Brözel, V.S. and Theron, J.** Development of a *Pseudomonas aeruginosa* alkaline protease-specific assay. Twelfth Biennial Congress of the Southern African Society for Microbiology, Bloemfontein, April 2002. (Poster presentation).

REFERENCES

- ADHYA, S., and GOTTESMAN, M. 1982. Promoter occlusion: Transcription through a promoter may inhibit its activity. *Cell*, **29**: 939-944.
- ALLAOUI, A., SCHEEN, R., LAMBERT DE ROUVROIT, C., and CORNELIS, G.R. 1995a. VirG, a *Yersinia enterocolitica* lipoprotein involved in Ca²⁺ dependency, is related to *exsB* of *Pseudomonas aeruginosa*. *Journal of Bacteriology*, **177**: 4230-4237.
- ALLAOUI, A., SCHULTE, R., and CORNELIS, G.R. 1995b. Mutational analysis of the *Yersinia enterocolitica* *virC* operon: Characterization of *yscE*, *F*, *G*, *I*, *J*, *K* required for Yop secretion and *yscH* encoding YopR. *Molecular Microbiology*, **18**: 343-355.
- ALLISON, D.G., RUIZ, B., SAN-JOSE, C., JASPE, A., and GILBERT, P. 1998. Extracellular products as mediators of the formation and detachment of *Pseudomonas fluorescens* biofilms. *FEMS Microbiology Letters*, **167**: 179-184.
- ANDERSON, D.M., and SCHNEEWIND, O. 1997. A mRNA signal for the type III secretion of Yop proteins by *Yersinia enterocolitica*. *Science*, **278**: 1140-1143.
- BALBAS, P., and BOLIVAR, F.R. 1990. Design and construction of expression plasmid vectors in *Escherichia coli*. *Methods in Enzymology*, **185**: 14-37.
- BALL, G., DURAND, E., LAZDŪNSKI, A., and FILLOUX, A. 2002. A novel type II secretion system in *Pseudomonas aeruginosa*. *Molecular Microbiology*, **43**: 475-485.
- BALLY, M., FILLOUX, A., AKRIM, M., BALL, G., LAZDUNSKI, A., and TOMMASSEN, J. 1992. Protein secretion in *Pseudomonas aeruginosa*: Characterization of seven *xcp* genes and processing of secretory apparatus components by prepilin peptidase. *Molecular Microbiology*, **16**: 1121-1131.
- BARDWELL, J.C. 1994. Building bridges: Disulphide bond formation in the cell. *Molecular Microbiology*, **14**: 199-205.
- BARON, C., LLOSA, M., ZHOU, S., and ZAMBRYSKI, P.C. 1997. VirB1, a component of the T-complex transfer machinery of *Agrobacterium tumefaciens*, is processed to a C-terminal secreted product VirB1. *Journal of Bacteriology*, **179**: 1203-1210.
- BATTISTONI, A., CARRI, M.T., STEINKUHLER, C., and ROTILIO, G. 1993. Chaperonins-dependent increase of CuZn superoxide dismutase production in *Escherichia coli*. *FEBS Letters*, **322**: 6-9.
- BEAUPRÉ, C.E., BOHNE, J., DALE, E.M., and BINNS, A.N. 1997. Interactions between VirB9 and VirB10 membrane proteins involved in movement of DNA from *Agrobacterium tumefaciens* into plant cells. *Journal of Bacteriology*, **179**: 78-89.
- BEIJERSBERGEN, A., SMITH, S.J., and HOOYKAAS, P.J.J. 1993. Localization and topology of VirB proteins of *Agrobacterium tumefaciens*. *Plasmid*, **32**: 212-218.
- BERGER, B.R., and CHRISTIE, P.J. 1994. Genetic complementation analysis of the *Agrobacterium tumefaciens* *virB* operon: *virB2* through *virB11* are essential virulence genes. *Journal of Bacteriology*, **176**: 3646-3660.
- BERGMAN, T., ERICKSON, K., GALYOV, E., PERSSON, C., and WOLF-WATZ, H. 1994. The *lcrB* (*ysc* N/U) gene cluster of *Yersinia pseudotuberculosis* is involved in Yop secretion and shows high homology to the *spa* gene cluster of *Shigella flexneri* and *Salmonella typhimurium*. *Journal of Bacteriology*, **176**: 2619-2626.
- BINET, R., LÉTOFFÉ, S., GHIGO, J.M., DELEPELAIRE, P., and WANDERSMAN, C. 1997. Protein secretion by Gram-negative ABC exporters – a review. *Gene*, **192**: 7-11.

- BITTER, W., and TOMMASSEN, J.** 1999. Ushers and other doorkeepers. *Trends in Microbiology*, **7**: 4-6.
- BITTER, W., KOSTER, M., LATIJNHOUWERS, M., DE COCK, H., and TOMMASSEN, J.** 1998. Formation of oligomeric rings by XcpQ and PilQ which are involved in protein transport across the outer membrane of *Pseudomonas aeruginosa*. *Molecular Microbiology*, **27**: 209-219.
- BLATNEY, J.M., BRAUTESSET, T., WINTHER-LARSON, H.C., HAUGAN, K., and VALLA, S.** 1997. Construction and use of a versatile set of broad-host-range cloning and expression vectors based on the RK2 replicon. *Applied and Environmental Microbiology*, **63**: 370-379.
- BOWDEN, G.A., and GEORGIU, G.** 1988. The effect of sugars on β -lactamase aggregation in *Escherichia coli*. *Biotechnology and Progress*, **4**: 97-101.
- BOYLE, J.S. and LEW, A.M.** 1995. An inexpensive alternative to glassmilk for DNA purification. *Trends in Genetics*, **11**: 8.
- BRÖZEL, V.S., STRYDOM, G.M., and Cloete, T.E.** 1995. A method for the study of *de novo* protein synthesis in *Pseudomonas aeruginosa* after attachment. *Biofouling*, **8**: 195-201.
- BURNS, D.L.** 1999. Biochemistry of type IV secretion. *Current Opinion in Microbiology*, **2**: 25-29.
- CABALLERO, A.R., MOREAU, J.M., EMGEL, L.S., MARQUART, M.E., HILL, J.M., and O'CALLAGHAN, R.J.** 2001. *Pseudomonas aeruginosa* protease IV enzyme assays and comparison to other *Pseudomonas* proteases. *Analytical Biochemistry*, **290**: 330-337.
- CABILLY, S.** 1989. Growth at sub-optimal temperatures allows the production of functional, antigen-binding Fab fragments in *Escherichia coli*. *Gene*, **85**: 553-557.
- CARPENTIER, B., and CERF, O.** 1993. Biofilms and their consequences, with particular reference to hygiene in the food industry. *Journal of Applied Microbiology*, **75**: 499-511.
- CARPOUSIS, A.J., VANZO, N.F., and RAYNAL, L.C.** 1999. mRNA degradation: A tail of poly(A) and multiprotein machines. *Trends in Genetics*, **15**: 24-28.
- CENSINI, S., LANGE, C., XIANG, Z., CRABTREE, J.E., GHIARA, P., BORODOVSKY, M., RAPPOULI, R., and COVACCI, A.** 1996. *cag*, a pathogenesis island of *Helicobacter pylori*, encodes type I-specific and disease-associated virulence factors. *Proceedings of the National Academy of Sciences, USA*, **93**: 14648-14653.
- CHANDY, J.P., and ANGELS, M.L.** 2001. Determination of nutrients limiting biofilm formation and the subsequent impact on disinfectant decay. *Water Research*, **35**: 2677-3682.
- CHEAH, K.C., HARRISON, S., KING, R., CROCKER, L., WELLS, J.R.E., and ROBINS, A.** 1994. Secretion of eukaryotic growth hormones in *Escherichia coli* is influenced by the sequence of the mature proteins. *Gene*, **138**: 9-15.
- CHEN, H.Y., POMEROY-CLONEY, L., BJERKNES, M., TAM, J., and JAY, E.** 1994. The influence of adenine-rich motifs in the 3' portion of the ribosome binding site on human IFN- γ gene expression in *Escherichia coli*. *Journal of Molecular Biology*, **240**: 20-27.
- CHEN, L.H., EMORY, S.A., BRICKER, A.L., BOUVET, P., and BELASCO, J.G.** 1991. Structure and function of a bacterial mRNA stabilizer: Analysis of the 5' untranslated region of *ompA* mRNA. *Journal of Bacteriology*, **173**: 4578-4586.
- CHOPIN, M.-C., CHOPIN, A., RONAULT, A., and GALLERON, M.** 1989. Insertion and amplification of foreign genes in the *Lactococcus lactis* subsp. *lactis* chromosome. *Applied and Environmental Microbiology*, **55**: 1769-1774.
- CHRISTIE, P.J.** 2001. Type IV secretion: Intercellular transfer of macromolecules by systems ancestrally related to conjugation machines. *Molecular Microbiology*, **40**: 294-305.

- CHRISTIE, P.J. 1997. *Agrobacterium tumefaciens* T-complex transport apparatus: A paradigm for a new family of multifunctional transporters in eubacteria. *Journal of Bacteriology*, **179**: 3085-3094.
- CHRISTIE, P.J., WARD, J.E., GORDON, M.P., and NESTER, E.W. 1989. A gene required for transfer of T-DNA to plants encodes an ATPase with autophosphorylating activity. *Proceedings of the National Academy of Sciences, USA*, **86**: 9677-9681.
- CHUNG, C.T., and MILLER, R.H. 1993. A rapid and convenient method for the preparation and storage of competent bacterial cells. *Nucleic Acid Research*, **16**: 3580.
- COBURN, G.A., and MACKIE, G.A. 1999. Degradation of mRNA in *Escherichia coli*: An old problem with some new twists. *Progress in Nucleic Acid Research and Molecular Biology*, **62**: 55-108.
- COCHRAN, W.L., MCFETERS, G.A., and STEWART, P.S. 2000. Reduced susceptibility of thin *Pseudomonas aeruginosa* biofilms to hydrogen peroxide and monochloramine. *Journal of Applied Microbiology*, **88**: 22-30.
- COLEMAN, J., INOUE, M., and NAKAMURA, K. 1985. Mutations upstream of the ribosome-binding site affect translational efficiency. *Journal of Molecular Biology*, **181**: 139-143.
- COOPER, C.J. 2003. An altered physiological state of *Pseudomonas aeruginosa* in the biofilm environment: Effects on the *algD* promoter and a new attachment-inducible regulatory element. M.Sc Thesis, Department of Microbiology and Plant Pathology, University of Pretoria, South Africa.
- COSTERTON, J.W., CHENG, K.-J., GEESEY, G.G., LADD, T.I., CURTIS NICKEL, J., DASGUPTA, M., and MARRIE, T.J. 1987. Bacterial biofilms in nature and disease. *Annual Reviews in Microbiology*, **41**: 435-464.
- COSTERTON, J.W., LEWANDOWSKI, Z., CALDWELL, D.E., KORBER, D.R., and LAPPIN-SCOTT, H.M. 1995. Microbial biofilms. In: *Annual Reviews in Microbiology*, pp. 711-745. Edited by Ornston, L.N., Balows, A., Greenberg, E.P. Palo Alto, CA: *Annual Reviews*, Inc.
- D'HAUTEVILLE, D.U., FOURCQLAGELOUSE, R., NATO, F., and SANSONETTI, P.J. 1996. Lack of cleavage of IcsA in *Shigella flexneri* causes aberrant movement and allows demonstration of a cross-reactive eukaryotic protein. *Infection and Immunity*, **64**: 511-517.
- DALE, G.E., BROGER, C., LANGEN, A., D'ARCY, A., and STÜBER, D. 1994. Improving protein solubility through rationally designed amino acid replacements; solubilization of the trimethoprim-resistant type S1 dihydrofolate reductase. *Protein Engineering*, **7**: 933-939.
- DANESE, P.N., and SILHAVY, T.J. 1997. The sigma(E) and the Cpx signal transduction systems control the synthesis of periplasmic protein-folding enzymes in *Escherichia coli*. *Genes and Development*, **11**: 1183-1193.
- DANESE, P.N., and SILHAVY, T.J. 1998. Targeting and assembly of periplasmic and outer-membrane proteins in *Escherichia coli*. *Annual Reviews in Genetics*, **32**: 59-94.
- DANG, T.A., ZHOU, X.-R., GRAF, B., and CHRISTIE, P.J. 1999. Dimerization of the *Agrobacterium tumefaciens* VirB4 ATPase and the effect of ATP-binding cassette mutations on the assembly and function of the T-DNA transporter. *Molecular Microbiology*, **31**: 1239-1253.
- DARTIGALONGUE, C., and RAINA, S. 1998. A new heat-shock gene, *ppiD*, encodes a peptidyl-prolyl isomerase required for folding of outer membrane proteins in *Escherichia coli*. *The EMBO Journal*, **17**: 3968-3980.
- DAVEY, M.E., and O'TOOLE, G.A. 2000. Microbial biofilms: From ecology to molecular genetics. *Microbiology and Molecular Biology Reviews*, **64**: 847-867.
- DAVIES, D.G., and GEESEY, G.G. 1995. Regulation of the alginate biosynthesis gene *algC* in *Pseudomonas aeruginosa* during biofilm development in continuous culture. *Applied and Environmental Microbiology*, **61**: 860-867.

- DAVIES, D.G., CHAKRABARTY, A.M., and GEESEY, G.G. 1993. Exopolysaccharide production in biofilms: Substratum activation of alginate gene expression by *Pseudomonas aeruginosa*. *Applied and Environmental Microbiology*, **59**: 1181-1186.
- DAVIES, D.G., PARSEK, M.R., PEARSON, J.P., IGLEWSKI, B.H., COSTERTON, J.W., and GREENBERG, E.P. 1998. The involvement of cell-to-cell signals in the development of a bacterial biofilm. *Science*, **280**: 295-298.
- DE BOER, H.A., COMSTOCK, L.J., and VASSER, M. 1983. The *tac* promoter: A functional hybrid derived from the *trp* and *lac* promoters. *Proceedings of the National Academy of Sciences, USA*, **30**: 21-25.
- DE COCK, H., SCHAFER, U., and POTGETER, M. 1999. Affinity of the periplasmic chaperone Skp of *Escherichia coli* for phospholipids, lipopolysaccharides and non-native outer membrane proteins. Role of Skp in the biogenesis of outer membrane proteins. *European Journal of Biochemistry*, **259**: 96-103.
- DE KIEVIT, T.R., GILLIS, R., MARX, S., BROWN, C., and IGLEWSKI, B.H. 2001. Quorum-sensing genes in *Pseudomonas aeruginosa* biofilms: Their role and expression patterns. *Applied and Environmental Microbiology*, **67**: 1865-1873.
- DE SMIT, M.H., and VAN DUIN, J. 1990. Secondary structure of the ribosome binding site determine translational efficiency: A quantitative analysis. *Proceedings of the National Academy of Sciences, USA*, **37**: 7668-7672.
- DE VAULT, J.D., KIMBRA, K., and CHAKRABARTY, A.M. 1990. Pulmonary dehydration and infection in cystic fibrosis: Evidence that ethanol activates alginate gene expression and induction of mucoidy in *Pseudomonas aeruginosa*. *Molecular Microbiology*, **4**: 737-745.
- DE VRIES, J., and WACKERNAGEL, W. 2002. Integration of foreign DNA during natural transformation of *Acinetobacter* sp. by homology-facilitated illegitimate recombination. *Proceedings of the National Academy of Sciences*, **99**: 2094-2099.
- DEFLAUN, M.F., MARSHALL, B.M., KULLE, E.P., and LEVY, S.B. 1994. Tn5 insertion mutants of *Pseudomonas fluorescens* defective in adhesion to soil and seeds. *Applied and Environmental Microbiology*, **60**: 2637-2642.
- DEFLAUN, M.F., OPPENHEIMER, S.R., STREGER, S., CONDEE, C.W., and FLETCHER, M. 1999. Alterations in adhesion, transport, and membrane characteristics in an adhesion-deficient pseudomonad. *Applied and Environmental Microbiology*, **65**: 759-765.
- DONOVAN, R.S., ROBINSON C.W., and GLICK, B.R. 1996. Optimizing inducer and culture conditions for expression of foreign proteins under the control of the *lac* promoter. *Journal of Indian Microbiology*, **16**: 145-154.
- DRIESSEN, A.J., FEKKES, P., and VAN DER WOLK, J.P. 1998. The Sec system. *Current Opinion in Microbiology*, **1**: 216-222.
- DUONG, F., and WICKNER, W. 1999. The PrlA and PrlG phenotypes are caused by a loosened association among the translocase SecYEG subunits. *The EMBO Journal*, **18**: 3263-3270.
- DUONG, F., BONNET, E., GÉLI, V., LAZDUNSKI, A., MURGIER, M., and FILLOUX, A. 2001. The AprX protein of *Pseudomonas aeruginosa*: A new substrate for the Apr type I secretion system. *Gene*, **262**: 147-153.
- DUONG, F., LAZDUNSKI, A., and MURGIER, M. 1996. Protein secretion by heterologous bacterial ABC-transporters: The C-terminal secretion signal of the secreted protein confers high recognition specificity. *Molecular Microbiology*, **21**: 459-470.
- DUONG, F., LAZDUNSKI, A., CAMI, B., and MURGIER, M. 1992. Sequence of a cluster of genes controlling synthesis and secretion of alkaline protease in *Pseudomonas aeruginosa*: Relationships to other secretory pathways. *Gene*, **121**: 47-54.

- DUONG, F., SOSCIA, C., LAZDUNSKI, A., and MURGIER, M. 1994. The *Pseudomonas fluorescens* lipase has a C-terminal secretion signal and is secreted by a three-component bacterial ABC-exporter system. *Molecular Microbiology*, **11**: 1117-1126.
- DUVOISIN, R.M., BELIN, D., and KRISCH, H.M. 1986. A plasmid expression vector that permits stabilization of both mRNAs and proteins encoded by the cloned genes. *Gene*, **45**: 193-201.
- ECONOMOU, A. 1998. Bacterial preprotein translocase: Mechanism and conformational dynamics of a processive enzyme. *Molecular Microbiology*, **27**: 511-518.
- EGILE, C., D'HAUTEVILLE, H., PARSOT, C., and SANSONETTI, P.J. 1997. SopA, the outer membrane protease responsible for polar localization of IcsA in *Shigella flexneri*. *Molecular Microbiology*, **23**: 1063-1073.
- ELLIOT, B.W., and COHEN, C. 1986. Isolation and characterization of a lysine-specific protease from *Pseudomonas aeruginosa*. *The Journal of Biological Chemistry*, **261**: 11259-11265.
- EMORY, S.A., BOUVET, P., and BELASCO, J.G. 1992. A 5'-terminal stem-loop structure can stabilize mRNA in *Escherichia coli*. *Genes and Development*, **6**:135-148.
- ETCHEGARAY, J-P., and INOUE, M. 1999. Translational enhancement by an element downstream of the initiation codon in *Escherichia coli*. *Journal of Biological Chemistry*, **274**: 10079-10085.
- FATH, M.J., and KOLTER, R. 1993. ABC transporters: Bacterial exporters. *Microbiology Reviews*, **57**: 995-1017.
- FERNANDEZ, D., DANG, T.A.T., SPUDICH, G.M., ZHOU, X-R., BERGER, B.R., and CHRISTIE, P.J. 1996. The *Agrobacterium tumefaciens virB7* gene product, a proposed component of the T-complex transport apparatus, is a membrane-associated lipoprotein exposed at the periplasmic surface. *Journal of Bacteriology*, **178**: 3156-3167.
- FIGGE, J., WRIGHT, C., COLLINS, C.J., ROBERTS, T.M., and LIVINGSTON, D.M. 1988. Stringent regulation of stably integrated chloramphenicol acetyl transferase genes by *E. coli lac* repressor in monkey cells. *Cell*, **52**: 113-122.
- FILLOUX, A., BALLY, M., BALL, G., AKRIM, M., TOMMASSEN, J., and LAZDUNSKI, A. 1990. Protein secretion in Gram-negative bacteria: Transport across the outer membrane involves common mechanisms in different bacteria. *The EMBO Journal*, **9**: 4323-4329.
- FILLOUX, A., MICHEL, G., and BALLY, M. 1998. GSP-dependant protein secretion in Gram-negative bacteria: The Xcp system of *Pseudomonas aeruginosa*. *FEMS Microbiology Reviews*, **22**: 177-198.
- FILLOUX, A., MURGIER, M., WRETLIND, B., and LAZDUNSKI, A. 1987. Characterization of two *Pseudomonas aeruginosa* mutants with defective secretion of extracellular proteins and comparison with other mutants. *FEMS Microbiology Letters*, **40**: 159-163.
- FRIAS, J., RIBUS, F., and LUCENA, F. 2001. Effects of different nutrients on bacterial growth in a pilot distribution system. *Antonie Van Leeuwenhoek*, **80**: 129-138.
- FRIESEN, J.D., and AN, G. 1983. Expression vehicles used in recombinant DNA technology. *Biotechnology Advances*, **1**: 205-227.
- FRITHZ-LINDSTEN, E., ROSQVIST, R., JOHANSSON, L., and FORSBERG, A. 1995 The chaperone-like protein YerA of *Yersinia pseudotuberculosis* stabilizes YopE in the cytoplasm but is dispensible for targeting to the secretion loci. *Molecular Microbiology*, **16**: 635-647.
- FULLNER, K.J. 1998. Role of *Agrobacterium virB* genes in transfer of T complexes and RSF1010. *Journal of Bacteriology*, **180**: 430-434.

- GACESA, P.** 1998. Bacterial alginate biosynthesis – recent progress and future prospects. *Microbiology*, **144**: 1133-1143.
- GARRETT, E.S., PERLEGAS, D., and WOZNIAK, D.J.** 1999. Negative control of flagellum synthesis in *Pseudomonas aeruginosa* is modulated by the alternative sigma factor AlgT (AlgU). *Journal of Bacteriology*, **181**: 7401-7404.
- GHEYSEN, D., ISERENTANT, D., DEROM, C., and FIERS, W.** 1982. Systematic alteration of the nucleotide sequence preceding the translation initiation codon and the effects on bacterial expression of the cloned SV-40 small-antigen gene. *Gene*, **17**: 55-63.
- GILADI, H., GOLDENBERG, D., KOBY, S., and OPPENHEIM, A.B.** 1995. Enhanced activity of the bacteriophage λP_{L} promoter at low temperature. *Proceedings of the National Academy of Sciences, USA*, **92**: 2184-2188.
- GLICK, B.R.** 1995. Metabolic load and heterologous gene expression. *Biotechnology Advances*, **13**: 247-261.
- GLICK, B.R., and WHITNEY G.K.** 1987. Factors affecting the expression of foreign proteins in *Escherichia coli*. *Journal of Indian Microbiology*, **1**: 277-282.
- GOLDSTEIN, J., POLLITT, N.S., and INOUE, M.** 1990. Major cold shock protein of *Escherichia coli*. *Proceedings of the National Academy of Sciences, USA*, **87**: 283-287.
- GOLDSTEIN, M.A., and DOI, R.H.** 1995. Prokaryotic promoters in biotechnology. *Biotechnology Annual Reviews*, **1**: 105-128.
- GOTTESMAN, S.** 1996. Proteases and their targets in *Escherichia coli*. *Annual Reviews in Genetics*, **30**: 465-506.
- GOURSE, R.L., DE BOER, H.A., and NOMURA, M.** 1986. DNA determinations of rRNA synthesis in *E. coli*: Growth rate dependent regulation, feedback inhibition, upstream activation, antitermination. *Cell*, **44**: 197-205.
- GROISMAN, E.A., and OCHMAN, H.** 1993. Cognate gene clusters govern invasion of host epithelial cells by *Salmonella typhimurium* and *Shigella flexneri*. *The EMBO Journal*, **12**: 3779-3787.
- GREENER, A., LEHMAN, S.M., and HELINSKI, D.R.** 1992. Promoters of the broad host range plasmid RK2: Analysis of transcription (initiation) in five species of Gram – negative bacteria. *Genetics*, **130**: 27-36.
- GUALERZI, C.O., and PON, C.L.** 1990. Initiation of mRNA translation in prokaryotes. *Biochemistry*, **29**: 5881-5889.
- GUILVOUT, I., MERCEREAU-PUIJALON, O., BONNEFOY, S., PUGSLEY, A.P., and CARNIEL, E.** 1993. High-molecular-weight protein 2 of *Yersinia enterocolitica* is homologous to AngR of *Vibrio anguillarum* and belongs to a family of proteins involved in nonribosomal peptide synthesis. *Journal of Bacteriology*, **175**: 5488-5504.
- GUZZO, J., MURGIER, M., FILLOUX, A., and LAZDUNSKI, A.** 1990. Cloning of the *Pseudomonas aeruginosa* alkaline protease gene and secretion of the protease into the medium by *Escherichia coli*. *Journal of Bacteriology*, **172**: 942-948.
- GUZZO, J., PAGES, J-M., DUONG, F., LAZDUNSKI, A., and MURGIER, M.** 1991. *Pseudomonas aeruginosa* alkaline protease: Evidence for secretion genes and study of secretion mechanism. *Journal of Bacteriology*, **173**: 5290-5297.
- HÅKANSSON, S., BERGMAN, T., VANOOTEHEM, J-C., CORNELIS, G., and WOLF-WATZ, H.** 1993. YopB and YopD constitute a novel class of *Yersinia* Yop proteins. *Infection and Immunity*, **61**: 71-80.
- HALL, M.N., GABAY, J., DEBARBOUILLE, M., and SCHWARTZ, M.** 1982. A role for mRNA secondary structure in the control of translation initiation. *Nature*, **295**: 616-618.

- HARDIE, K.R., LORY, S., and PUGSLEY, A.P.** 1996. Insertion of an outer membrane protein in *Escherichia coli* requires a chaperone-like protein. *The EMBO Journal*, **15**: 978-988.
- HAYASHI, M.N., and HAYASHI, M.** 1985. Cloned DNA sequences that determine mRNA stability of bacteriophage ϕ X174 *in vivo* are functional. *Nucleic Acids Research*, **13**: 5937-5948.
- HENDERSON, I.R., CAPPELLO, R., and NATARO, J.P.** 2000. Autotransporter proteins, evolution and redefining protein secretion. *Trends in Microbiology*, **8**: 529-532.
- HENDERSON, I.R., NAVARRO-GARCIA, F., and NATARO, J.P.** 1998. The great escape: Structure and function of the autotransporter proteins. *Trends in Microbiology*, **8**: 370-378.
- HENDRIXSON, D.R., DE LA MORENA, M.L., STATHOPOULIS, C., and ST GEME, J.W.** 1997. Structural determinants of processing and secretion of the *Haemophilus influenzae* Hap protein. *Molecular Microbiology*, **26**: 505-518.
- HEYDORN, A., NIELSEN, A.T., HENTZER, M., STERNBERG, C., GIVSKOV, M., ERSBOLL, B.K., and MOLIN, S.** 2000. Quantification of biofilm structures by the novel computer program COMSTAT. *Microbiology*, **146**: 2395-2407.
- HINDS, J., MAHENTHIRALINGAM, E., KEMPEL, K.E., DUNCAN, K., STOKES, R.W., PARISH, T., and STOKER, N.G.** 1999. Enhanced gene replacement in mycobacteria. *Microbiology*, **145**: 519-527.
- HOANG, T.T., KUTCHMA, A.J., BECHER, A., and SCHWEIZER, H.P.** 2000. Integration-proficient plasmids for *Pseudomonas aeruginosa*: Site-specific integration and use for engineering of reporter and expression strains. *Plasmid*, **43**: 59-72.
- HOBBS, M., and MATTICK, J.S.** 1993. Common components in the assembly of type 4 fimbriae, DNA transfer systems, filamentous phage and protein-secretion apparatus: A general system for the formation of surface-associated protein complexes. *Molecular Microbiology*, **10**: 233-243.
- HOLLAND, L.B., KENNY, B., STEIPE, B., and PLUCKTHUN, A.** 1990. Secretion of heterologous proteins in *Escherichia coli*. *Methods in Enzymology*, **182**: 132-143.
- HOLM, P.E., NIELSEN, P.H., ALBRECHTSEN, H.J., and CHRISTENSEN, T.H.** 1992. Importance of unattached bacteria and bacteria attached to sediment in determining potentials for degradation of xenobiotic contaminants in an aerobic aquifer. *Applied and Environmental Microbiology*, **58**: 3020-3026.
- HOLMGREN, A., and BRANDEN, C.I.** 1989. Crystal structure of chaperone protein PapD reveals an immunoglobulin fold. *Nature*, **342**: 248-251.
- HORROCKS, P., PINCHES, R., KYES, S., KRIEK, N., LEE, S., CHRISTODOULOU, Z., and NEWBOLD, C.I.** 2002. Effect of *var* gene disruption on switching in *Plasmodium falciparum*. *Molecular Microbiology*, **45**: 1131-1141.
- HOYLE, B.D., WILLIAMS, L.J., and COSTERTON, J.W.** 1993. Production of mucoid exopolysaccharide during development of *Pseudomonas aeruginosa* biofilms. *Infection and Immunity*, **61**: 777-780.
- HUANG, C-T., XU, K.D., MCFETERS, G.A., and STEWART, P.S.** 1998. Spatial patterns of alkaline phosphatase expression within bacterial colonies and biofilms in response to phosphate starvation. *Applied and Environmental Microbiology*, **64**: 1526-1531.
- HUECK, C.J.** 1998. Type III protein secretion systems in bacterial pathogens of animals and plants. *Microbiology and Molecular Biology Reviews*, **62**: 379-433.
- ICHIHARA, S., SUZUKI, T., SUZUKU, M., and MIZUSHIMA, S.** 1986. Molecular cloning and sequencing of the *sppA* gene and characterization of the encoded protease IV, a signal peptide peptidase, of *Escherichia coli*. *Journal of Biological Chemistry*, **261**: 9405-9411.
- JACOB-DUBUISSON, F., LOCHT, C., and ANTOINE, R.** 2001. Two-partner secretion in Gram-negative bacteria: A thrifty, specific pathway for large virulence proteins. *Molecular Microbiology*, **40**:306-313.

JACOB-DUBUISSON, F., PINKNER, J., XU, Z., STRIKER, R., PADMANHABAN, A., and HULTGREN, S.J. 1994a. PapD chaperone function in pilus biogenesis depends on oxidant and chaperone-like activities of DsbA. *Proceedings of the National Academy of Sciences, USA*, **91**: 11552-11556.

JACOB-DUBUISSON, F., STRIKER, R., and HULTGREN, S.J. 1994b. Chaperone-assisted self-assembly of pili independent of cellular energy. *Journal of Biological Chemistry*, **269**: 12447-12455.

JANSEN, K. 1995. *Current Protocols in Molecular Biology*. John Wiley & Son Inc., USA.

JENSEN, S.E., PHILLIPPE, L., TENG TSENG, J., STEMKE, G.W., and CAMPBELL, J.N. 1979. Purification and characterization of exocellular proteases produced by a clinical isolate and a laboratory strain of *Pseudomonas aeruginosa*. *Canadian Journal of Microbiology*, **26**: 77-85.

JOHNSON, J.M., and CHURCH, G.M. 1999. Alignment and structure prediction of divergent protein families: Periplasmic and outer membrane proteins of bacterial efflux pumps. *Journal of Molecular Biology*, **287**: 695-715.

JONES, C.H., DANESE, P.N., PINKNER, J.S., SILHAVY, T.J., and HULTGREN, S.J. 1997. The chaperone-assisted membrane release and folding pathway is sensed by two signal transduction systems. *The EMBO Journal*, **16**: 6394-6406.

KADURUGAMUWA, J.L., and BEVERIDGE, T.J. 1995. Virulence factors are released from *Pseudomonas aeruginosa* in association with membrane vesicles during normal growth and exposure to gentamicin: A novel mechanism of enzyme secretion. *Journal of Bacteriology*, **177**: 3998-4008.

KAMATH, S., KAPATRAL, V., and CHAKRABARTY, A.M. 1998. Cellular function of elastase in *Pseudomonas aeruginosa*: Role in the cleavage of nucleotide diphosphate kinase in alginate synthesis. *Molecular Microbiology*, **30**: 933-941.

KATO, H., MORIYAMA, S., and HORIKOSHI, K. 1987. Construction of an excretion vector and extracellular production of human growth hormone from *E. coli*. *Gene*, **54**: 197-202.

KERN, L., and CEGLOWSKI, P. 1995. Secretion of streptokinase fusion proteins from *Escherichia coli* cells through the hemolysin transporter. *Gene*, **136**: 53-57.

KITAI, K., KUDO, T., MAKAMURA, S., MASEGI, T., ICHIKAWA, Y., and HORIKOSHI, K. 1988. Extracellular production of human immunoglobulin G Fc region (higG-Fc) by *Escherichia coli*. *Applied Microbiology and Biotechnology*, **28**: 52-56.

KO, J.H., PARK, D.K., KIM, I.C., LEE, H., and BYUN, S.M. 1995. High-level expression and secretion of streptokinase in *Escherichia coli*. *Biotechnology Letters*, **17**: 1019-1024.

KÖNNINGER, U.W., HOBBIÉ, S., BENZ, R., and BRAUN, A. 1999. The haemolysin-secreting ShlB protein of the outer membrane of *Serratia marcescens*: Determination of surface-exposed residues and formation of ion-permeable pores by ShlB mutants in artificial lipid bilayer membranes. *Molecular Microbiology*, **32**: 1212-1225.

KRUEGER, J.K., KULKE, M.N., SCHUTT, C. and STOCK, J. 1989. Protein inclusion body formation and purification. *Biochemical Pharmacology*, **2**: 40-45.

KUEHN, M.J., HEUSER, J., NORMARK, S., and HULTGREN, S.J. 1992. P pili in uropathogenic *E. coli* are composite fibres with distinct fibrillar adhesive tips. *Nature*, **356**: 252-255.

KUEHN, M.J., OGG, D.J., KIHLEBERG, J., SLONIM, L.N., FLEMMER, K., BERGFORS, T., and HULTGREN, S.J. 1993. Structural basis of pilus subunit recognition by the PapD chaperone. *Science*, **262**: 1234-1241.

LA TOURETTE PROSSER, B., TAYLOR, B., DIX, A., and CLEELAND, R. 1987. Method of evaluating effects of antibiotics on bacterial biofilm. *Antimicrobial Agents and Chemotherapy*, **31**: 1502-1506.

LABES, M., PUHLER, A., and SIMON, R. 1990. A new family of RSF1010-derived expression and *lac*-fusion broad-host-range vectors for gram-negative bacteria. *Gene*, **89**: 37-46.

- LAI, E.-M., and KADO, C.I. 1998. Processed VirB2 is the major subunit of the promiscuous pilus of *Agrobacterium tumefaciens*. *Journal of Bacteriology*, **180**: 2711-2727.
- LANKA, E., and WILKENS, B.M. 1995. DNA processing reactions in bacterial conjugation. *Annual Reviews in Biochemistry*, **64**: 141-169.
- LARSSON, L., OLSSON, G., HOLST, O., and KARLSSON, H.T. 1993. Oxidation of Pyrite by *Acidianus brierleyi* – Importance of close contact between the Pyrite and microorganisms. *Biotechnology Letters*, **15**: 99-104.
- LAVALLIE, E.R., DiBLASIO, E.A., KOVACIC, S., GRANT, K.L., SCHENDEL, P.F., and MCCOY, J.M. 1993. A thioredoxin gene fusion expression system that circumvents inclusion body formation in the *E. coli* cytoplasm. *Bio/Technology*, **11**: 187-193.
- LAWRENCE, J.R., KORBER, D.R., HOYLE, B.D., COSTERTON, J.W., and CALDWELL, D.E. 1991. Optical sectioning of microbial biofilms. *Journal of Bacteriology*, **173**: 6558-6567.
- LAZAR, S.W., and KOLTER, R. 1996. SurA assists the folding of *Escherichia coli* outer membrane proteins. *Journal of Bacteriology*, **178**: 1770-1773.
- LAZDUNSKI, A., GUZZO, J., FILLOUX, A., BALLY, M., and MURGIER, M. 1990. Secretion of extracellular protein by *Pseudomonas aeruginosa*. *Biochimie*, **72**: 147-156.
- LÉTOFFÉ, S., DELEPELAIRE, P., and WANDERSMAN, C. 1989. Characterization of a protein inhibitor of extracellular proteases produced by *Erwinia chrysanthemi*. *Molecular Microbiology*, **3**: 79-86.
- LÉTOFFÉ, S., DELEPELAIRE, P., and WANDERSMAN, C. 1990. Protease secretion by *Erwinia chrysanthemi*: The specific secretion functions are analogous to those of *Escherichia coli* α -haemolysin. *The EMBO Journal*, **9**: 1375-1382.
- LÉTOFFÉ, S., DELEPELAIRE, P., and WANDERSMAN, C. 1996. Protein secretion in Gram-negative bacteria: Assembly of the three components of ABC protein-mediated exporters is ordered and promoted by substrate binding. *The EMBO Journal*, **15**: 5804-5811.
- LÉTOFFÉ, S., GHIGO, J.M., and WANDERSMAN, C. 1994. Secretion of the *Serratia marcescens* HasA protein by an ABC transporter. *Journal of Bacteriology*, **176**: 5372-5377.
- LÉTOFFÉ, S., REDEKER, V., and WANDERSMAN, C. 1998. Isolation and characterization of an extracellular haem-binding protein from *Pseudomonas aeruginosa* that shares functional sequence similarities with the *Serratia marcescens* HasA haemophore. *Molecular Microbiology*, **28**: 1223-1234.
- LINDBERG, F., TENNENT, J.M., HULTGREN, S.J., LUND, B., and NORMARK, S. 1989. PapD, a periplasmic transport protein in P-pilus biogenesis. *Journal of Bacteriology*, **171**: 6052-6058.
- LINDBERG, M., SALMOND, G.P., and COLLMER, A. 1996. Complementation of deletion mutations in a cloned functional cluster of *Erwinia chrysanthemi* *out* genes with *Erwinia carotovora* *out* homologues reveals OutC and OutD as candidate gatekeepers of species-specific secretion of proteins via the type II pathway. *Molecular Microbiology*, **20**: 175-190.
- LIU, P.V. 1974. Extracellular toxins of *Pseudomonas aeruginosa*. *Journal of Infectious Disease*, **130**: 94-99.
- LORY, S. 1998. Secretion of proteins and assembly of bacterial surface organelles: Shared pathways of extracellular protein targeting. *Current Opinion in Microbiology*, **1**: 27-35.
- LORY, S., and STROM, M.S. 1997. Structure-function relationship of type-IV prepilin peptidase of *Pseudomonas aeruginosa* – a review. *Gene*, **192**: 117-121.
- LUCKOW, V.A., LEE, S.C., BARRY, G.F., and OLINS, P.O. 1993. Efficient generation of infectious recombinant baculoviruses by site-specific transposon-mediated insertion of foreign genes into a baculovirus genome propagated in *Escherichia coli*. *Journal of Virology*, **67**: 4566-4579.

- MACKMAN, N., NICAUD, J.M., GRAY, L., and HOLLAND, I.B. 1986. Secretion of haemolysin by *Escherichia coli*. *Current Topics in Microbiology and Immunology*, **125**: 159-181.
- MARSHALL, K.C. 1985. Mechanisms of bacterial adhesion at solid-water interfaces. In: *Bacterial adhesion: Mechanisms and physiological significance*, pp. 133-161. Edited by Savage, D.C. and M. Fletcher. Plenum Press, New York.
- MAURER, J., JOSE, J., and MEYER, T.F. 1999. Characterization of the essential transport function of the AIDA-I autotransporter and evidence supporting structural predictions. *Journal of Bacteriology*, **181**: 7014-7020.
- MCLEAN, R.J.C., WHITELEY, M., STICKLER, D.J., and FUQUA, W.C. 1997. Evidence of autoinducer activity in naturally occurring biofilms. *FEMS Microbiology Letters*, **154**: 259-263.
- MEIRING, M.S. 2002. Characterization of genetic elements up-regulated in *Pseudomonas aeruginosa* PAO1 biofilms and transcriptional activity of the flagellar hook protein gene, *flgE*, during biofilm development. M.Sc Thesis, Department of Microbiology and Plant Pathology, University of Pretoria, South Africa.
- MERTENS, N., REMAUT, E., and FIERS, W. 1995. Versatile multi-featured plasmids for high-level expression of heterologous genes in *Escherichia coli*: Overproduction of human and murine cytokines. *Gene*, **164**: 9-15.
- MICHEL, L.O., SANDKVIST, M., and BAGDASARIAN, M. 1995. Specificity of the protein secretory apparatus: Secretion of the heat-labile enterotoxin B subunit pentamers by different species of Gram-negative bacteria. *Gene*, **152**: 41-45.
- MICHELIS, T., and CORNELIS, G.R. 1991. Secretion of hybrid proteins by the *Yersinia* Yop export system. *Journal of Bacteriology*, **173**: 1677-1685.
- MILLER, J.H. 1972. Experiments in Molecular Genetics, pp. 352-355. Cold Spring Harbor Laboratory Press, Cold Spring Harbor, New York.
- MISSIAKAS, D., and RAINA, S. 1997. Protein folding in the bacterial periplasm. *Journal of Bacteriology*, **179**: 2465-2471.
- MITRAKI, A., and KING, J. 1989. Protein folding intermediates and inclusion body formation. *Bio/Technology*, **7**: 690-697.
- MORI, H., and ITO, K. 2001. The Sec protein-translocation pathway. *TRENDS in Microbiology*, **9**: 494-500.
- NICKEL, J.C., RUSESKA, I., WRIGHT, J.B., and COSTERTON, J.W. 1985. Tobramycin resistance of *Pseudomonas aeruginosa* cells growing as a biofilm on urinary catheter material. *Antimicrobial Agents and Chemotherapy*, **27**: 619-624.
- NICOSIA, A., PERUGINI, M., FRANZINI, C., CASAGLI, M.C., BORRI, M.G., ANTONI, G., ALMONI, M., NERI, P., RATTI, G., and RAPPUOLI, R. 1986. Cloning and sequencing of the pertussis toxin genes: Operon structure and gene duplication. *Proceedings of the National Academy of Sciences, USA*, **83**: 4631-4635.
- NISHIHARA, T., IWABUCHI, T., and NOHNO, T. 1994. A T7 promoter vector with a transcriptional terminator for stringent expression of foreign genes. *Gene*, **145**: 145-146.
- NIVENS, D.E., OHMAN, D.E., WILLIAMS, J., and FRANKLIN, M.J. 2001. Role of alginate and its O-acetylation in formation of *Pseudomonas aeruginosa* microcolonies and biofilms. *Journal of Bacteriology*, **183**: 1047-1057.
- NOUWEN, N., RANSON, N., SAIBIL, H., WOLPENSINGER, B., ENGEL, A., GHAZI, A., and PUGSLEY, A.P. 1999. Secretin PulD: Association with pilot PulS, structure and ion-conducting channel formation. *Proceedings of the National Academy of Sciences, USA*, **96**: 8173-8177.
- NÚÑEZ, C., MORENO, S., CÁRDENAS, L., SOBERÓN-CHÁVEZ, G., and ESPÍN, G. 2000. Inactivation of the *ampDE* operon increases transcription of *algD* and affects morphology and encystment of *Azotobacter vinelandii*. *Journal of Bacteriology*, **182**: 4829-4835.

- O'TOOLE, G.A., and KOLTER, R. 1998a. Flagellar and twitching motility are necessary for *Pseudomonas aeruginosa* biofilm development. *Molecular Microbiology*, **30**: 295-304.
- O'TOOLE, G.A., and KOLTER, R. 1998b. Initiation of biofilm formation in *Pseudomonas fluorescens* WCS365 proceeds via multiple, convergent signalling pathways: A genetic analysis. *Molecular Microbiology*, **28**: 449-461.
- O'TOOLE, G.A., KAPLAN, H.B., and KOLTER, R. 2000. Biofilm formation as microbial development. *Annual Reviews in Microbiology*, **54**: 49-79.
- OLD, R.W., and PRIMROSE, S.B. 1994. Principles of Gene Manipulation: An Introduction to Genetic Engineering. Fifth edition. Blackwell Science, Oxford, UK.
- OLSEN, R.H., and SHIPLEY, P. 1973. Host range and properties of the *Pseudomonas aeruginosa* R factor R1822. *Journal of Bacteriology*, **113**: 772-780.
- OLSEN, M.K., ROCKENBACH, S.K., CURRY, K.A., and TOMICH, C.S.C. 1989. Enhancement of heterologous polypeptide expression by alteration in the ribosome-binding-site sequence. *Journal of Biotechnology*, **9**: 179-190.
- OLSEN, R.H., DEBUSSCHER, G., and MCCOMBIE, W.R. 1982. Development of broad range and gene banks: Self-cloning of the *Pseudomonas aeruginosa* PAO chromosome. *Journal of Bacteriology*, **150**: 60-69.
- OLSON, P., ZHANG, Y., OLSEN, D., OWENS, A., COHEN, P., NGUYEN, K., YE, J.J., BASS, S., and MARCARENHAS, D. 1998. High-level expression of eukaryotic polypeptides from bacterial chromosomes. *Protein Expression and Purification*, **14**: 160-166.
- OOSTHUIZEN, M.C., STEYN, B., THERON, J., COSETTE, P., LINDSAY, D., VON HOLY, A. and BRÖZEL, V.S. 2002. Proteomic analysis reveals differential protein expression by *Bacillus cereus* during biofilm development. *Applied and Environmental Microbiology*, **68**: 2770-2780.
- OROPEZA-WEKERLE, R.L., MULLER, P., KERN, P., MEYERSMANN, R., and GOEBEL, W. 1989. Synthesis, inactivation, and localization of extracellular and intracellular *Escherichia coli* hemolysins. *Journal of Bacteriology*, **171**: 2783-2788.
- PAETZEL, M., DALBEY, R.E., and STRYNADKA, C.J. 2000. The structure and mechanism of bacterial type I signal peptidases: A novel antibiotic target. *Pharmacology and Therapeutics*, **87**: 27-49.
- PALLEN, M.J., and WREN, B.W. 1997. The HtrA family of serine proteases. *Molecular Microbiology*, **26**: 209-221.
- PARISH, T., GORDHAN, B.G., MCADAM, R.A., DUNCAN, K., MIZRAHI, V., and STOKER, N.G. 1999. Production of mutants in amino acid biosynthesis genes of *Mycobacterium tuberculosis* by homologous recombination. *Microbiology*, **145**: 3497-3503.
- PARK, S., and GALLOWAY, D.R. 1995. Purification and characterization of LasD: A second staphylolytic proteinase produced by *Pseudomonas aeruginosa*. *Molecular Microbiology*, **16**: 263-270.
- PIZZA, M., BUGNOLI, M., MANETTI, R., COVACCI, A., and RAPPUOLI, R. 1990. The subunit S1 is important for pertussis toxin secretion. *Journal of Biological Chemistry*, **265**: 17759-17763.
- PLANO, G.V., and STRATLEY, S.C. 1995. Mutations in *yscD*, and *yscG* prevent high-level expression and secretion of V antigen and Yops in *Yersinia pestis*. *Journal of Bacteriology*, **177**: 3843-3854.
- PLANO, G.V., BARVE, S.S., and STRATLEY, S.C. 1991. LcrD, a membrane-bound regulator of the *Yersinia pestis* low-calcium response. *Journal of Bacteriology*, **173**: 7293-7303.
- PLANO, G.V., DAY, J.B., and FERRACCI, F. 2001. Type III export: New uses for an old pathway. *Molecular Microbiology*, **40**: 284-293.

- POHLMAN, R.F., GENETTI, H.D., and WINANS, S.C. 1994. Common ancestry between IncN conjugal transfer genes and macromolecular export systems of plant and animal pathogens. *Molecular Microbiology*, **14**: 655-668.
- POHLNER, J., HALTER, R., BEYREUTHER, K., and MEYER, T.E. 1987. Gene structure and extracellular secretion of *Neisseria gonorrhoeae* IgA protease. *Nature*, **325**: 458-462.
- POSSOT, O.M., and PUGSLEY, A.P. 1997. The conserved tetracysteine motif in the general secretory pathway component PulE is required for efficient pullulanase secretion. *Gene*, **192**: 45-50.
- POSSOT, O.M., GERARD-VINCENT, M., and PUGSLEY, A.P. 1999. Membrane association and multimerization of secretion component PulC. *Journal of Bacteriology*, **181**: 4004-4011.
- PRATT, L.A., and KOLTER, R. 1998. Genetic analysis of *Escherichia coli* biofilm formation: Roles of flagella, motility, chemotaxis and type 1 pili. *Molecular Microbiology*, **30**: 285-293.
- PRIGENT-COMBARET, C., VIDAL, O., DOREL, C., and LEJEUNE, P. 1999. Abiotic surface sensing and biofilm-dependent regulation of gene expression in *Escherichia coli*. *Journal of Bacteriology*, **181**: 5993-6002.
- PUGSLEY, A.P. 1993. The complete general secretory pathway in Gram-negative bacteria. *Microbiology Reviews*, **57**: 50-108.
- PUGSLEY, A.P. 1996. Multimers of the precursor of a type IV pillin-like component of the general secretory pathway are unrelated to pili. *Molecular Microbiology*, **20**: 1235-1245.
- PUGSLEY, A.P., and SCHWARTZ, M. 1985. Export and secretion of proteins by bacteria. *FEMS Microbiology Reviews*, **32**: 3-38.
- PUGSLEY, A.P., FRANCETIC, O., POSSOT, O.M., SAUVONNET, N., and HARDIE K.R. 1997. Recent progress and future directions in studies of the main terminal branch of the general secretory pathway in Gram-negative bacteria – a review. *Gene*, **192**: 13-19.
- RAMESH, V.A., and DE NAGARAJA, V. 1994. Engineering hyperexpression of bacteriophage Mu C protein by removal of secondary structure at the translation initiation region. *Protein Engineering*, **7**: 1053-1057.
- RAO, L., ROSS, W., APPLEMAN, J.A., GAAL, T., LEIRMO, S., SCHLAX, P.J., RECORD, M.T., and GOURSE, R.L. 1994. Factor independent activation of *rrnB* P1- an “extended” promoter with an upstream element that dramatically increases promoter strength. *Journal of Molecular Biology*, **23**: 1421-1435.
- RECORD, M.T., WILLIAMS, J.R., REZNIKOFF, S., CRAIG, M.L., MCQUADE, K.L., and SCHLAX, P.I.J. 1996. *Escherichia coli* RNA polymerase ($E\sigma^{70}$), promoters and the kinetics of the steps of transcription initiation. In: *Escherichia coli and Salmonella: Cellular and Molecular Biology*, pp. 792-820. Second edition. Edited by Neidhardt, F.C., R. Curtiss III, J.L. Ingraham, E.C.C. Lin, K.B. Low, B. Magasanik, W.S. Reznikoff, M. Riley, M. Schaechter and H.E. Umbarger. ASM Press, Washington, D.C.
- REUMANN, S., DAVILA-APONTE, J., and KEEGSTRA, K. 1999. The evolutionary origin of the protein-translocating channel of chloroplastic envelope membranes: Identification of a cyanobacterial homologue. *Proceedings of the National Academy of Sciences, USA*, **96**: 784-789.
- RHAME, L.G., STEVENS, E.J., WOLFORT, S.F., SHAO, J., TOMPKINS, R.G., and AUSUBEL, F.M. 1995. Common virulence factors for bacterial pathogenesis in plants and animals. *Science*, **268**: 1899-1902.
- RICE, J.F., FOWLER, R.F., ARAGE, A.A., WHITE, D.C., and SAYLER, G.S. 1995. Effects of external stimuli on environmental bacterial strains harboring an *algD*-lux bioluminescent reporter plasmid for the study of corrosive biofilms. *Journal of Indian Microbiology*, **15**: 318-328.
- RICHARDSON, J.P. 1993. Transcription termination. *Critical Reviews in Biochemistry and Molecular Biology*, **28**: 1-30.

- RINAS, U., TSAI, L.B., LYONS, D., FOX, G.M., STEARNS, G., FIESCHKO, J., FENTON, D., and BAILEY, J.E. 1992. Cysteine to serine substitutions in basic fibroblast growth factor: Effect on inclusion body formation and proteolytic susceptibility during *in vitro* refolding. *Bio/Technology*, **10**: 435-440.
- RINGQUIST, S., SHINEDLING, S., BARRICK, D., GREEN, L., BINKLEY, J., STORMO, G.D., and GOLD, L. 1992. Translation initiation in *Escherichia coli*: Sequences within the ribosome binding site. *Molecular Microbiology*, **6**: 1219-1229.
- ROBERTS, J.A., MARKLUND, B-I., ILVER, D., HASLAM, D., KAACK, M.B., BASKIN, G., and LOUIS, M. 1994. The Gal α (1-4)Gal-specific tip adhesin of *Escherichia coli* P-fimbria is needed for pyelonephritis to occur in the normal urinary tract. *Proceedings of the National Academy of Sciences, USA*, **91**:11889-11893.
- ROSS, J. 1995. mRNA stability in mammalian cells. *Microbiology Reviews*, **59**: 420-450.
- ROSS, W., AIYAR, S.E., SALOMAN, J., and GOURSE, R.L. 1998. *Escherichia coli* promoters with UP elements of different strengths: Molecular structure of bacterial promoters. *Journal of Bacteriology*, **180**: 5375-5383.
- ROSS, W., GOSINK, K.K., SALOMON, J., IGARASHI, K., ZOU, C., ISHIHAMA, A., SEVERINOV, K., and GOURSE, R.L. 1993. A third recognition element in bacterial promoters: DNA binding by the α -subunit of RNA polymerase. *Science*, **262**: 1407-1413.
- ROTHENBURGER, S., and ATLAS, R.M. 1993. Hydroxylation and biodegradation of 6-Methylquinoline by Pseudomonads in aqueous and nonaqueous immobilized-cell bioreactors. *Applied and Environmental Microbiology*, **59**: 2139-2144.
- RUDOLPH, R., and LILIE, H. 1996. *In vitro* folding of inclusion body proteins. *FASEB Journal*, **10**: 49-56.
- RUSSEL, M. 1998. Macromolecular assembly and secretion across the bacterial cell envelope: Type II protein secretion systems. *Journal of Molecular Biology*, **279**: 485-499.
- SALMOND, G.P.C., and REEVES, P.J. 1993. Membrane traffic wardens and protein secretion in Gram-negative bacteria. *Trends in Biochemical Science*, **18**: 7-12.
- SAMBROOK, J., FRITSCH, E.F., and MANIATES, T. 1989. *Molecular Cloning: A Laboratory Manual*. Cold Spring Harbor Laboratory Press, Cold Spring Harbor, New York.
- SANDKVIST, M., BAGDAGARIAN, M., HOWARD, S.P., and DIRITA, V.J. 1995. Interaction between the autokinase EpsE and EpsL in the cytoplasmic membrane is required for extracellular secretion in *Vibrio cholerae*. *The EMBO Journal*, **14**: 1664-1673.
- SCHEIN, C.H. 1993. Solubility and secretability. *Current Opinion in Biotechnology*, **4**: 456-461.
- SEGAL, G., RUSSO, J.J., and SHUMAN, H.A. 1999. Relationships between a new type IV secretion system and the *icm/dot* virulence system of *Legionella pneumophila*. *Molecular Microbiology*, **34**: 799-809.
- SHANNON, J.L., and FERNANDEZ, R.C. 1999. The C-terminal domain of the *Bordetella pertussis* autotransporter BrkA forms a pore in lipid bilayer membranes. *Journal of Bacteriology*, **181**: 5838-5842.
- SHINE, J., and DALGARNO, L. 1974. The 3'-terminal sequence of *Escherichia coli* 16S ribosomal RNA: Complementarity to nonsense triplets and ribosome binding sites. *Proceedings of the National Academy of Sciences, USA*, **71**: 1342-1346.
- SMIBERT, R.M., and KRIEG, N.R. 1994. Phenotypic Characterization. In: *Methods for General and Molecular Bacteriology*, p. 629. Edited by Gerhardt, P. Murray, R.G.E., Wood, W.A., and Krieg, N.R. ASM Press, Washington, D.C.
- SORY, M.P., BOLAND, A., LAMBERMONT, A., and CORNELIS, G.R. 1995. Identification of the YopE and YopH domains for secretion and internalization into the cytosol of macrophages, using the *cyxA* gene fusion approach. *Proceedings of the National Academy of Sciences, USA*, **92**: 11998-12001.

- SOTO, G.E., DODSON, K.W., OGG, D., LIU, C., HEUSER, J., KNIGHT, S., KIHLEBERG, J., JONES, C.H., and HULTGREN, S.J. 1998. Periplasmic chaperone recognition motif of subunits mediates quaternary interactions in the pilus. *The EMBO Journal*, **17**: 6155-6167.
- SOTO, G.E., and HULTGREN, S.J. 1999. Bacterial adhesins: Common themes and variation in architecture and assembly. *Journal of Bacteriology*, **181**: 1059-1071.
- SPRENGART, M.L., FATSCHER, H.P., and FUCHS, E. 1990. The initiation of translation in *E. coli*: Apparent base pairing between the 16S rRNA and downstream sequences of the mRNA. *Nucleic Acids Research*, **18**: 1719-1723.
- SPRENGART, M.L., FUCHS, E., and PORTER, A.G. 1996. The downstream box: An efficient and independent translation initiation signal in *Escherichia coli*. *The EMBO Journal*, **15**: 665-674.
- SPUDICH, G.M., FERNANDEZ, D., ZHOU, X.-R., and CHRISTIE, P.J. 1996. Intramolecular disulfide bonds stabilize VirB7 homodimers and VirB7/VirB9 heterodimers during biogenesis of the *Agrobacterium tumefaciens* T-complex transport apparatus. *Proceedings of the National Academy of Sciences, USA*, **93**: 7512-7517.
- STADER, J.A., and SILHAVY, T.J. 1990. Engineering *Escherichia coli* to secrete heterologous gene products. *Methods in Enzymology*, **185**: 166-187.
- STANSSENS, P., REMAUT, E., and FIERS, W. 1985. Alterations upstream from the Shine-Dalgarno regions and their effect on bacterial gene expression. *Gene*, **36**: 211-223.
- STATHOPOULOS, C., PROVENCE, D.L., and CURTISS, R. 1999. Characterization of the avian pathogenic *Escherichia coli* hemagglutinin Tsh, a member of the immunoglobulin A protease-type family of autotransporters. *Infection and Immunity*, **67**: 772-781.
- STEPHENS, K.M., ROUSH, C., and NESTER, E. 1995. *Agrobacterium tumefaciens* VirB11 protein requires a consensus nucleotide-binding site for function in virulence. *Journal of Bacteriology*, **177**: 27-36.
- STEWART, P.S. 1996. Theoretical aspects of antibiotic diffusion into microbial biofilms. *Antimicrobial Agents and Chemotherapy*, **40**: 2517-2522.
- STEYN, B., OOSTHUIZEN, M.C., McDONALD, R., THERON, J., and BRÖZEL, V.S. 2001. The use of glass wool as an attachment surface for studying phenotypic changes in *Pseudomonas aeruginosa* biofilms by two-dimensional gel electrophoresis. *Proteomics*, **1**: 871-879.
- STICKLER, D.J., MORRIS, N., McLEAN, J.C., and FUQUA, C. 1998. Biofilms in indwelling urethral catheters produce quorum-sensing signal molecules *in situ* and *in vitro*. *Applied and Environmental Microbiology*, **64**: 3486-3490.
- STOVER, K.C., PHAM, X.Q., ERWIN, A.L., MIZOGUCHI, S.D., WARRENER, P., HICKEY, M.J., BRINKMAN, F.S.L., HUFNAGLE, W.O., KOWALIK, D.J., LAGROU, M., GARBER, R.L., GOLTRY, L., TOLENTINO, E., WESTBROCK-WADMAN, S., YUAN, Y., BRODY, L.L., COULTER, S.N., FOLGER, K.R., KAS, A., LARBIG, K., LIM, R., SMITH, K., SPENCER, D., WONG, G.K.-S., WU, Z., PAULSEN, I., REIZER, J., SAIER, M.H., HANCOCK, R.E.W., LORY, S., and OLSON, M.V. 2000. Complete genome sequence of *Pseudomonas aeruginosa* PAO1: An opportunistic pathogen. *Nature*, **406**: 959-964.
- SUGIMOTO, S., YOKOO, Y., HATAKEYAMA, N., YOTSUJI, A., TESHIBA, S., and HAGINO, H. 1991. Higher culture pH is preferable for inclusion body formation of recombinant salmon growth hormone in *Escherichia coli*. *Biotechnology Letters*, **13**: 385-388.
- SUMMERS, D. 1998. Timing, self-control and a sense of direction are the secrets of multicopy plasmid stability. *Molecular Microbiology*, **29**: 1137-1145.
- SUOMINEN, I., KARP, M., LAHDE, M., KOPIO, A., GLUMOF, T., MEYER, P., and MÄNTSÄLÄ, P. 1987. Extracellular production of cloned α -amylase by *Escherichia coli*. *Gene*, **61**: 165-176.

- SUTER-CRAZZOLARA, C., and ÜNSICKER, K. 1995. Improved expression of toxic proteins in *E. coli*. *Bio/Techniques*, **19**: 202-204.
- SUZUKI, T., LETT, M-C., and SASAKAWA, C. 1995. Extracellular transport of VirG protein in *Shigella*. *Journal of Biological Chemistry*, **270**: 30874-30880.
- SWAMY, K.H.S., and GOLDBERG, A.L. 1982. Subcellular distribution of various proteases in *Escherichia coli*. *Journal of Bacteriology*, **149**: 1027-1033.
- TAJIMA, T., YOKOTA, N., MATSUYAMA, S., and TOKUDA, H. 1998. Genetic analyses of the *in vivo* function of LolA, a periplasmic chaperone involved in the outer membrane localization of *Escherichia coli* lipoproteins. *FEBS Letters*, **439**: 51-54.
- TALMADGE, K., and GILBERT, W. 1982. Cellular location affects protein stability in *Escherichia coli*. *Proceedings of the National Academy of Sciences, USA*, **79**: 1830-1833.
- TAMAKOSHI, M., UCHIDA, M., TANABE, K., FUKUYAMA, S., YAMAGISHI, A., and OSHIMA, T. 1997. A new *Thermus-Escherichia coli* shuttle integration vector system. *Journal of Bacteriology*, **179**: 4811-4814.
- TAVARES, I.M., LEITÃO, J.H., FIALHO, A.M., and SÁ-CORREIRA, I. 1999. Pattern of changes in the activity of enzymes of GDP-D-mannuronic acid synthesis and in the level of transcription of *algA*, *algC*, and *algD* genes accompanying the loss and emergence of mucoidy in *Pseudomonas aeruginosa*. *Research in Microbiology*, **150**: 105-116.
- THANABALU, T., KORONAKIS, E., HUGHES, C., and KORONAKIS, V. 1998. Substrate-induced assembly of a contiguous channel for protein export from *E. coli*: Reversible bridging of an inner-membrane translocase to an outer membrane exit pore. *The EMBO Journal*, **17**: 6487-6496.
- THANASSI, D.G., and HULTGREN, S.J. 2000. Multiple pathways allow protein secretion across the bacterial outer membrane. *Current Opinion in Cell Biology*, **12**: 420-430.
- THANASSI, D.G., SAULINO, E.T., and HULTGREN, S.J. 1998. The chaperone/usher pathway: A major terminal branch of the general secretory pathway. *Current Opinion in Microbiology*, **1**: 223-231.
- THOMAS, J.G., AYLING, A., and BANEYX, F. 1997. Molecular chaperones, folding catalysts and the recovery of active recombinant proteins from *E. coli* to fold or to refold. *Applied Biochemistry and Biotechnology*, **66**: 197-238.
- THORSTENSON, Y.R., KULDAU, G.A., and ZAMBRYSKI, P.C. 1993. Subcellular localization of seven VirB proteins of *Agrobacterium tumefaciens*: Implications for the formation of a T-DNA transport structure. *Journal of Bacteriology*, **176**: 5233-5241.
- TOLKER-NIELSEN, T., BRINCH, U.C., RAGAS, P.C., ANDERSON, J.B., JACOBSEN, C.S., and MOLIN, S. 2000. Development and dynamics of *Pseudomonas aeruginosa* spp. biofilms. *Journal of Bacteriology*, **182**: 6482-6489.
- TOMMASSEN, J., FILLOUX, A., BALLY, M., MURGIER, M., and LAZDUNSKI, A. 1992. Protein secretion in *Pseudomonas aeruginosa*. *FEMS Microbiology Reviews*, **103**: 73-90.
- TRAN, P. L-S., SZABÓ, L., OROSZ, L., SÍK, T., and HOLCZINGER, A. 1998. Construction of a single-copy integration vector and its use to study gene expression in *Bacillus licheniformis*. *Microbiology*, **144**: 2573-2578.
- VALENT, Q.A., ZAAL, J., DE GRAAF, F.K., and OUDEGA, B. 1995. Subcellular localization and topology of the K88 usher FaeD in *Escherichia coli*. *Molecular Microbiology*, **16**: 1234-1257.
- VALLET, I., OLSON, J.W., LORY, S., LAZDUNSKI, A., and FILLOUX, A. 2001. The chaperone/usher pathways of *Pseudomonas aeruginosa*: Identification of fimbrial gene clusters (*cup*) and their involvement in biofilm formation. *Proceedings of the National Academy of Sciences, USA*, **98**: 6911-6916.

- VAN DELDEN, C., and IGLEWSKI, B.H. 1998. Cell-to-cell signaling and *Pseudomonas aeruginosa* infections. *Emerging and Infectious Disease*, **4**: 551-560.
- VAN DER WAL, F.J., KONINGSTEIN, G., TEN HAGEN, C.M., OUDEGA, B., and LUIRINK, J. 1998. Optimization of bacteriocin release protein (BRP)-mediated protein releases by *Escherichia coli*: Random mutagenesis of the *pCloDF13*-derived gene to uncouple lethality and quasi-lysis from protein release. *Applied and Environmental Microbiology*, **64**: 392-398.
- VAN DIJL, J.M., DE JONG, A., SMITH, H., BRON, S., and VENEMA, G. 1991. Signal peptidase I overproduction results in increased efficiencies of export and maturation of hybrid secretory proteins in *Escherichia coli*. *Molecular and General Genetics*, **227**: 40-48.
- VAN LOOSDRECHT, M.C.M., and HEIJNEN, S.J. 1993. Biofilm bioreactors for waste-water treatment. *Trends in Biotechnology*, **11**: 117-121.
- VAN LOOSDRECHT, M.C.M., LYKLEMA, J., NORDE, W., and ZEHNDER, A.J.B. 1990. Influence of interfaces on microbial activity. *Microbiology Reviews*, **54**: 75-87.
- VASINA, J.A., and BANEYX, F. 1997. Expression of aggregation-prone recombinant proteins at low temperature: A comparative study of the *Escherichia coli* *cspA* and *tac* promoter systems. *Protein Expression and Purification*, **9**: 211-218.
- VASQUEZ, J.R., EVNIN, L.B., HIGAKI, J.N., and CRAIK, C.S. 1989. An expression system for trypsin. *Journal of Cell Biochemistry*, **39**: 265-276.
- VEIGA, E., SUGWARA, E., NIKAIIDO, H., DE LORANZO, V., and FERNANDEZ, L.A. 2002. Export of autotransported proteins proceeds through an oligomeric ring shaped C-terminal domain. *The EMBO Journal*, **21**: 2122-2131.
- VOGEL, J.P., and ISBERG, R.R. 1999. Cell biology of *Legionella pneumophila*. *Current Opinion in Microbiology*, **2**: 30-34.
- WALL, D., and KAISER, D. 1999. Type IV pili and cell motility. *Molecular Microbiology*, **32**: 1-10.
- WATTIAU, P., WOESTYN, S., and CORNELIS, G.R. 1996. Customized secretion chaperones in pathogenic bacteria. *Molecular Microbiology*, **20**: 255-262.
- WEISS, A.A., JOHNSTON, F.D., and BURNS, D.L. 1993. Molecular characterization of an operon required for pertussis toxin secretion. *Proceedings of the National Academy of Sciences, USA*, **90**: 2970-2974.
- WEYERS, J.B. 1999. Isolation and characterization of attachment-induced regulatory elements in *Pseudomonas aeruginosa* PAO1. M.Sc Thesis, Department of Microbiology, University of the Western Cape, South Africa.
- WHITELEY, M., BANGERA, M.G., BUMGARNER, R.E., PARSEK, M.R., TEITZEL, G.M., LORY, S., and GREENBERG, E.P. 2001. Gene expression in *Pseudomonas aeruginosa* biofilms. *Nature*, **413**: 860-864.
- WHITELEY, M., LEE, K.M., and GREENBERG, E.P. 1999. Identification of genes controlled by quorum-sensing in *Pseudomonas aeruginosa*. *Proceedings of the National Academy of Sciences, USA*, **96**: 13904-13909.
- WILCOX, G., and STUDNICKA, G.M. 1988. Expression of foreign proteins in microorganisms. *Biotechnology and Applied Biochemistry*, **10**: 500-509.
- WILKINSON, D.L., and HARRISON, R.G. 1991. Predicting the solubility of recombinant proteins in *Escherichia coli*. *Bio/Technology*, **9**: 443-448.
- WILLIAMS, S.G., GRANENBURGH, R.M., WEISS, A.M.E., WRIGHTON, C.J., SHERRATT, D.J., and HANAK, J.A.J. 1998. Repressor titration: A novel system for selection and stable maintenance of recombinant plasmids. *Nucleic Acids Research*, **26**: 2120-2124.

- WILLIAMS, V., and FLETCHER, M. 1996. *Pseudomonas fluorescens* adhesion and transport through porous media are affected by lipopolysaccharide composition. *Applied and Environmental Microbiology*, **62**: 100-104.
- WINANS, S.C., BURNS, D.L., and CHRISTIE, P.J. 1996. Adaptation of a conjugal transfer system for the export of pathogenic macromolecules. *Trends in Microbiology*, **4**: 64-68.
- WOESTYN, S., ALLAOU, A., WATTIAU, P., and CORNELIS, G.R. 1994. YscN, the putative energizer of the *Yersinia* Yop secretion machinery. *Journal of Bacteriology*, **176**: 1561-1569.
- WONG, H.C., and CHANG, S. 1986. Identification of a positive retroregulator that stabilizes mRNAs in bacteria. *Proceedings of the National Academy of Sciences, USA*, **83**: 3233-3237.
- WÜLFING, C., and PLÜCKTHUN, A. 1993. A versatile and highly repressible *Escherichia coli* expression system based on invertible promoters: Expression of a gene encoding a toxic product. *Gene*, **136**: 199-203.
- XU, K.D., STEWART, P.S., XIA, F., HUANG, C.T., and MCFETERS, G.A. 1998. Spatial physiological heterogeneity in *Pseudomonas aeruginosa* biofilm is determined by oxygen availability. *Applied and Environmental Microbiology*, **64**: 4035-4039.
- YHR, T.L., MENDE-MUELLER, L.M., FRIESE, M.B., and FRANK, D.W. 1997. Identification of type III secreted products of exoenzyme S regulation. *Journal of Bacteriology*, **179**: 7165-7168.
- YASUKAWA, T., KANEISHII, C., MAEKAWA, T., FUJIMOTO, J., YAMAMOTO, T., and ISHII, S. 1995. Increase of solubility of foreign proteins in *Escherichia coli* by coproduction of the bacterial thioredoxin. *Journal of Biological Chemistry*, **270**: 25328-25331.
- ZIELINSKI, N.A., MAHARAJ, R., ROYCHOUHDURY, S., DANGANAN, C.E., HENDRICKSON, W., and CHAKRABARTY, A.M. 1992. Alginate synthesis in *Pseudomonas aeruginosa*: Environmental regulation of the *algC* promoter. *Journal of Bacteriology*, **174**: 7680-7688.