

note:
 flooring to be 12x12 quarry tiles laid on 3" sand bed.
 sizes of cypress poles to be as follows:-
 roof posts: 6" dia.
 ridge tree, runner beams, and principal wall plates: 6" dia.
 wall plates on cross walls: 6" dia.
 principal rafters (living rm): 3-4 1/2" dia.
 common rafters: 3-4 1/2" dia.
 collars, trimmers, roof posts: 4 1/2" and 6" dia.
 structural posts: 9" dia.
 pergola posts and beams: 6" dia.
 pergola joists: 3 dia.

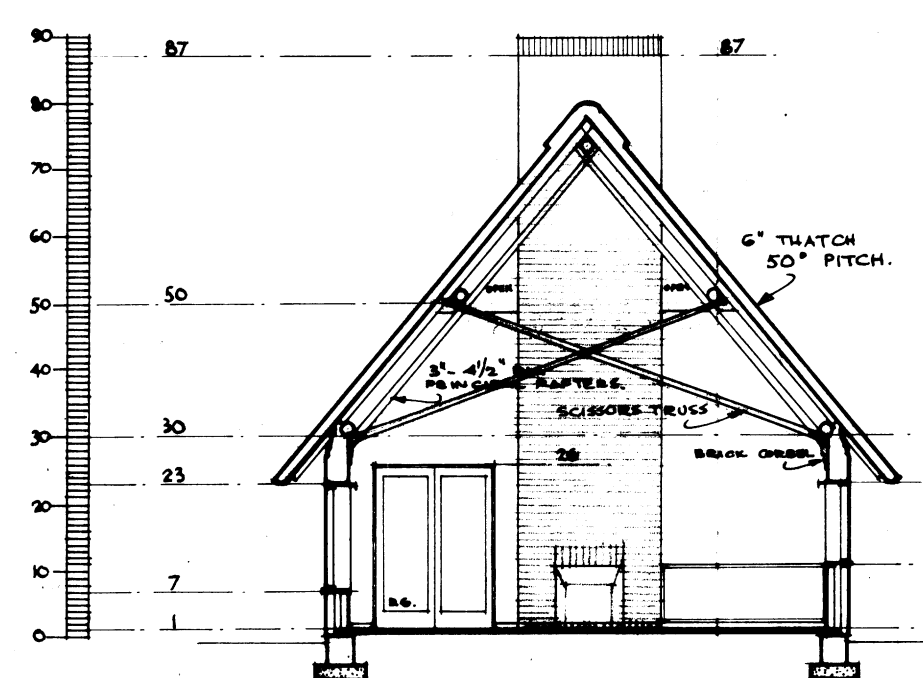

SECTION AA.

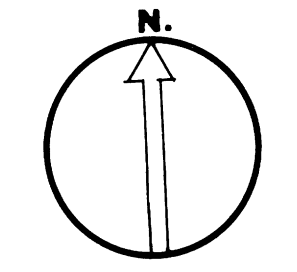
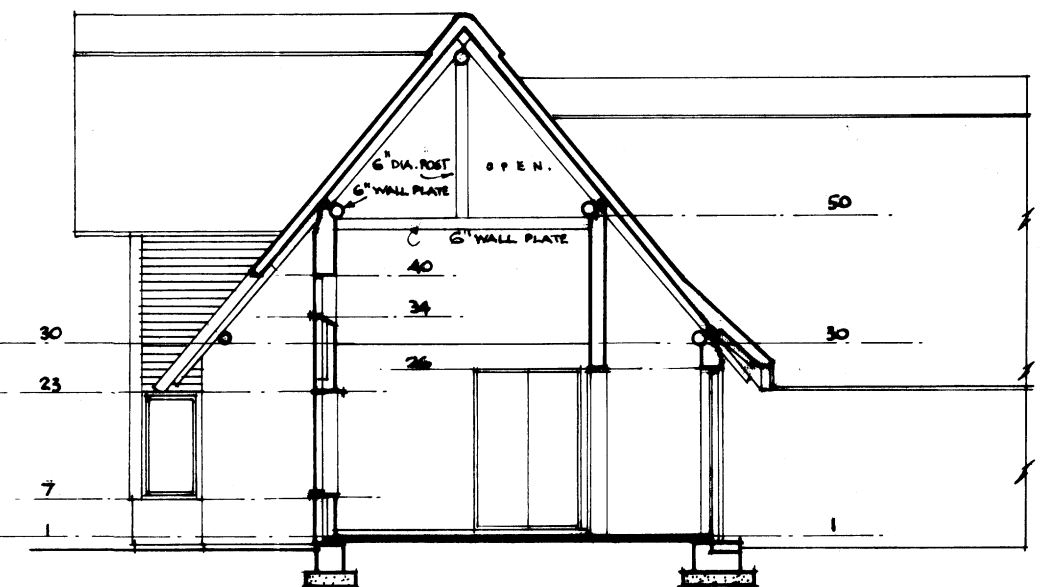

SECTION BB.

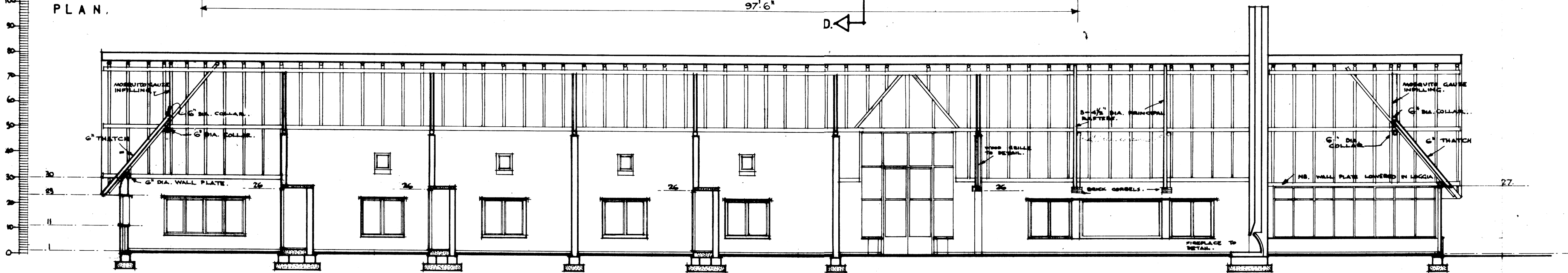

SECTION CC.

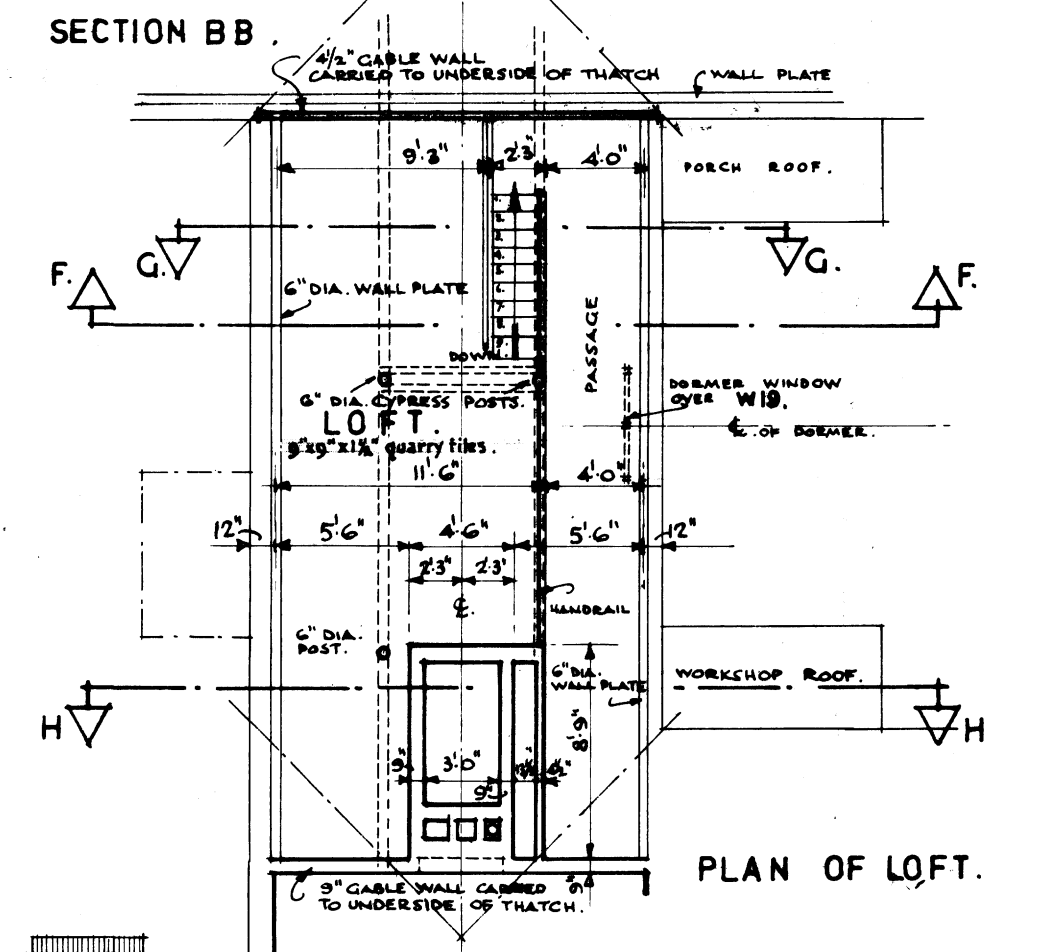

PLAN OF LOFT.

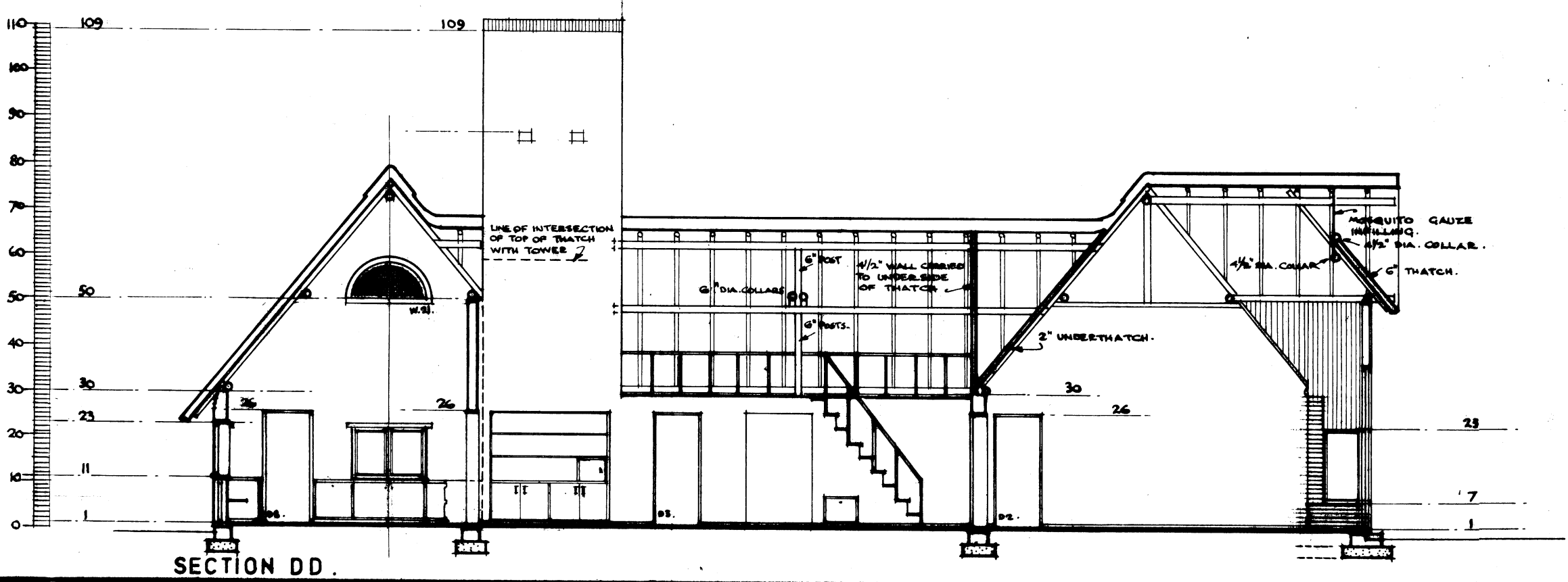

SECTION DD.

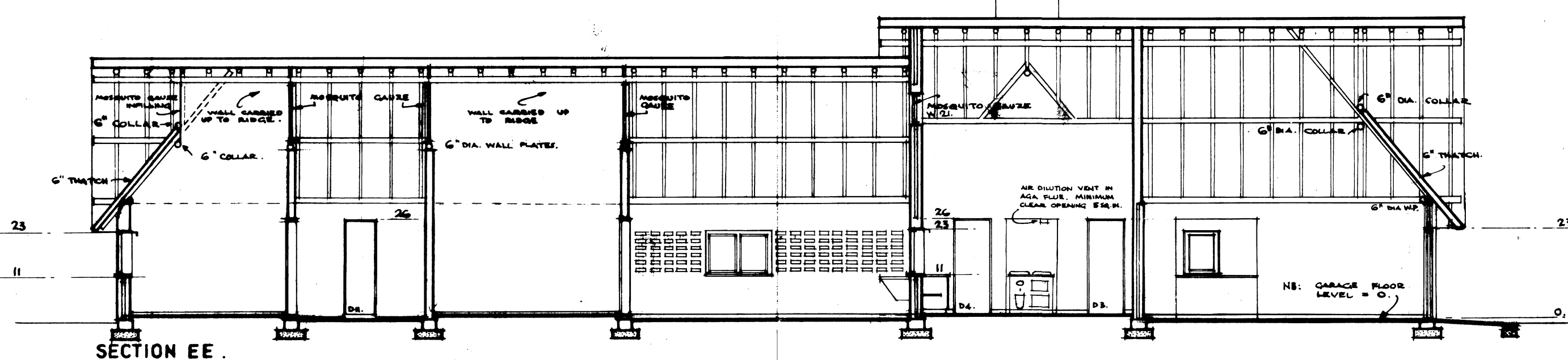

SECTION EE.

NFW COUNTRY HOUSE FOR CONNELL O'C. MAGGS, ESQ.
 ERECTED ON THE SOMERSET ESTATES, NEAR NABOOMSPRUIT, TRANSVAAL.

PLANS AND SECTIONS.

REVISIONS:

SCALE: 1" = 8'-0"
 DATE: 9-3-1945
 DRWG. NO. P. 177/2

NORMAN EATON
 A.R.I.B.A. M.I.A.
 CHARTERED ARCHITECT
 VELRA HOUSE, PRETORIA