

# UNION-CASTLE LINE



THE TROSSACHS SCOTLAND



## List of Passengers

R.M.M.V. "Athlone Castle"  
leaving CAPETOWN 7th May, 1937.

# MOUNT NELSON HOTEL

## CAPETOWN

Situated in a commanding position on the lower slopes of Table Mountain.

Accommodation for 175 Visitors. Hot and Cold Running Water in all Bedrooms.  
Private self-contained Suites. Double and Single Bedrooms with Private Bathrooms.

Inclusive Terms { October to April, from 21/- per day.  
May to September, from 17/6 per day.



SPACIOUS GROUNDS. TENNIS. GARAGE.  
ELECTRICALLY EQUIPPED PRIVATE LAUNDRY.  
DINNER DANCES DURING SEASON.

Accommodation may be reserved on application to the Purser.  
NOTE.—Passengers specially catered for. Tables for Luncheon or Dinner may be reserved by telephone direct from the ship after arrival at Capetown.

Proprietors:

AFRICAN LANDS AND HOTELS LIMITED

3, FENCHURCH STREET, LONDON, E.C. 3.

Telegrams: "HOSTEL."  
(London & Capetown).

Telephone: { MANSION HOUSE 2550 (London),  
2-6771 (Capetown).

## Information for Passengers.

### HOURS OF MEALS, etc.

**I**N the first class the arrangements are:—

Tea, coffee, etc., served in the cabins from 6.0 a.m.  
Dressing bell or bugle at 8.0 a.m.  
Children's breakfast at 8.0 a.m.  
Breakfast at 8.30 a.m.  
Children's dinner at 12.30 p.m.  
Luncheon at 1.0 p.m.  
Afternoon tea at 4.0 p.m.  
Children's tea at 5.30 p.m.  
Dressing bell or bugle at 6.30 p.m.  
Dinner at 7.0 p.m.  
Saloon lights out at 11.0 p.m.

The meals in the cabin class are:—

Tea, coffee, etc., served in the cabins from 6.0 a.m.  
Dressing bell or bugle at 8.0 a.m.  
Children's breakfast at 8.0 a.m.  
Breakfast at 8.30 a.m.  
Children's dinner at 12.30 p.m.  
Luncheon at 1.0 p.m.  
Afternoon tea at 4.0 p.m.  
Children's tea at 5.30 p.m.  
Dressing bell or bugle at 6.30 p.m.  
Dinner at 7.0 p.m.  
Saloon lights out at 11.0 p.m.

**CHILDREN.**—Children are required to take their meals at the special tables provided for them.

**DIVINE SERVICE, etc.,** will be held in the main saloon every Sunday at 10.30 a.m., weather permitting, and all are invited to attend.

**BAGGAGE.**—Questions relating to baggage should be referred to the Purser.

**SURGEON.**—The Surgeon of the vessel is authorised to charge for professional attendance at the rate of 7s. 6d. in the case of first class passengers, and 4s. 0d. in the case of cabin class passengers, per visit, this fee to include medicines. Accounts for medical attendance will be rendered by the Surgeon before the end of the voyage.

**DECK CHAIRS.**—Deck chairs are provided on board, for hire to passengers at a charge of 2s. 6d. each for the continental voyage; 2s. 6d. each between England and Madeira, Las Palmas and Teneriffe; 5s. each between England and St. Helena, Ascension, or any South or East African port or Mauritius, and for the East Coast voyage via Suez Canal; and 2s. 6d. each on the South and East African Coast between any two coast ports.

**LETTERS, TELEGRAMS, etc.**—For the convenience of passengers a mail will be made up on board previous to arrival at each port.

All information regarding telegraph rates, postal rates, stamps, etc., can be obtained from the bureau before the vessel's arrival or departure.

All passengers must furnish their addresses on the forms provided for the purpose on board, this information being required on the outward voyage by the authorities in South Africa, and on the homeward voyage by the port sanitary authorities. The assistance of passengers in this matter is requested in order to facilitate the forwarding of any letters, telegrams, etc., which may arrive after they have left the vessel, or any articles that may be left in the cabins. Circulars or other printed matter of a similar nature will not be forwarded.

Passengers must apply personally for registered letters and packages to the Purser.

On the homeward voyage, on the arrival of the vessel in England, letters, etc., are sorted and will be handed out to passengers in the respective classes on application. When the vessel comes alongside the quay, the bureau is kept open until the passenger trains have left the shed.

Passengers are recommended to attend to the posting of their own letters in the letter box, and it must be distinctly understood that while every care will be taken, the Company cannot accept any responsibility in connection with the posting, receiving, forwarding, or transmission of letters, telegrams, parcels, etc.

**WIRELESS SERVICES** in mail and intermediate vessels enable passengers to keep in touch with their friends throughout the voyage, through coast wireless stations at tariff rates by Radiotelegram or, at much cheaper rates, by ship letter telegrams. Full particulars and charges can be obtained from the Wireless Operators on board.

**VALUABLES, etc.**—Passengers' valuables or money may be handed to the Purser to be deposited in the vessel's safe for custody during the voyage, for which a small charge is made of 3s. 6d. per £100 upon the declared value of each parcel or deposit, with a minimum charge of 2s. (parcels required during the voyage can be re-deposited at half-rates), a receipt being given on behalf of the Company for valuables so deposited.

**LIBRARIES.**—The libraries are open daily and the Librarians are in attendance to give out and receive books.

Any books found lying about are returned to the libraries, but passengers will be held responsible for the loss of any book registered in their name. The charge for books lost from 1st or cabin class libraries is 7s. 6d. per volume, unless otherwise shewn.

**TIME TABLES.**—Railway time tables, postal guides etc., are available for reference at the bureau.

**COMPLAINTS.**—Any complaint should be addressed to the Commander at the time of daily inspection.

## LIST OF PASSENGERS

BY THE

R.M.M.V. "ATHLONE CASTLE."  
25,564 TONS.

A. BARRON, Commander.

Mr. J. LECKY, Chief Officer.	Mr. J. K. McMATH, Chief Engineer.
Mr. F. NORFOLK, 1st Officer.	Mr. W. LOCKHART, 1st Engineer.
Mr. G. H. PICKERING, 2nd Officer.	Mr. C. D. MITCHELL, Senr. 2nd Engineer.
Mr. R. E. T. PARTINGTON, R.N.R., 3rd Officer.	Mr. D. SWANSON, Intr. 2nd Engineer.
Mr. E. S. BAMBRIDGE, 4th Officer.	Mr. R. D. MATHESON, Junr. 2nd Engineer.

Surgeon—Dr. L. C. BLACKSTONE, M.B., B.S., M.R.C.S., L.R.C.P.

Purser—Mr. H. S. RIGG.

Chief Steward—Mr. F. R. RICHARDSON.

SAILING FOR  
ENGLAND  
VIA  
MADEIRA  
ON

7th May, 1937.

The Union-Castle Mail Steamship Company, Limited.  
(Registered in England.)

R.M.M.V. "ATHLONE CASTLE."  
FIRST CLASS PASSENGERS.

ENGLAND

Mr. D. Affleck  
Mrs. Affleck  
Mr. M. J. Allinckx  
Mr. L. K. Anderson  
Mrs. Anderson  
Miss Anderson  
Miss M. Anderson  
Miss Anderson  
and Nurse  
Miss J. K. Andrews  
Colonel E. G. Angus  
Miss S. O. M. Angus  
Mr. L. P. Baker  
Mr. Geo. Barnes  
Mrs. F. Baskin  
Mr. A. J. P. Baumann  
Mr. Ian Beck  
Mrs. Beck  
Mrs. F. C. Beck  
Mr. C. A. Beldam

ENGLAND (continued)

Mrs. Beldam  
and Maid  
Miss M. de B. Bernard  
Major C. Blundell  
Miss A. D. Bolton  
Mr. H. E. Bowles  
Mr. A. R. Bradlow  
Mrs. Bradlow  
Mrs. C. M. Brierley  
Mrs. H. Brodie  
Miss Brodie  
Master Brodie  
and Nurse  
Mr. H. D. Brown  
Mrs. Brown  
Mrs. H. D. Brown  
Miss R. Brown  
Dr. Andrew Campbell  
Mrs. Campbell  
Mr. E. A. Capelli  
Mrs. Capelli

R.M.M.V. "ATHLONE CASTLE."  
FIRST CLASS PASSENGERS.

ENGLAND (continued)

Mr. I. Carn  
Mr. A. E. R. Chalker  
Mr. R. H. Clayton  
Mrs. Clayton  
Miss E. L. Clayton  
Mr. W. R. Cleghorn  
Mr. J. S. Cleland  
Mr. B. Cohen  
Mrs. J. K. Cook  
Miss L. Cotterell  
Prof. E. C. Crichton  
Mrs. Crichton  
Miss M. Crichton  
Mr. W. A. J. Day  
Mrs. Day  
Miss Day  
Mr. Arthur de Jong  
Mr. A. A. de Pass  
Mr. P. Dodo

ENGLAND (continued)

Mr. A. Drysdale  
Mrs. Drysdale  
Master Drysdale  
Mr. A. O. Edwards  
Countess Helene Edwards  
Mrs. Fred Else  
Mrs. Buxton Forman  
Mrs. K. Frater  
Mrs. W. J. Gau  
Mr. R. C. Gibson  
Mr. R. G. Gibson  
Mr. Goldstein  
Mrs. M. Grant  
Miss O. M. Grant  
Sir Harry Grauman, K.B.E.  
Mr. J. M. Greathead  
Mrs. Greathead  
Mr. Fiddian Green  
Mrs. Green

R.M.M.V. "ATHLONE CASTLE."  
FIRST CLASS PASSENGERS.

ENGLAND (continued)

Judge S. W. Greene  
Mrs. Greene  
Mrs. M. Greenhouse  
Mr. S. H. Grimwood  
Mr. Seton Guthrie  
Dr. J. Gutsche  
Mr. R. B. Hagart  
Mrs. Hagart  
Miss Hagart  
Mr. R. G. Hales  
Mr. C. H. Hare  
Lady Harper  
Mr. C. Harris  
Mrs. Harris  
Miss Harris  
Miss M. F. Harrison  
Mr. A. W. Heber-Percy  
Mrs. Heber-Percy  
Mr. E. Hinchley  
Mrs. Hinchley

ENGLAND (continued)

Mrs. I. Hirschsohn  
Miss M. A. Hooton  
Mr. W. L. Hope  
Mrs. Hope  
Mr. A. Houze  
Mrs. Houze  
Master G. Houze  
Mrs. J. A. Hunter  
Mrs. E. J. Infield  
Miss M. Inger  
Mr. D. Issroff  
Mr. A. Johnson  
Mrs. Johnson  
Mr. S. Norman Jones  
Mrs. Jones  
Miss E. J. Jones  
Mr. J. Kalich  
Mrs. Kalich  
Mr. E. H. Kendall  
Mr. N. Kobrin

R.M.M.V. "ATHLONE CASTLE."  
FIRST CLASS PASSENGERS.

ENGLAND (continued)

Mr. W. T. Lee  
Mrs. Lee  
Mr. L. J. Levin  
Mr. Lewison  
Mrs. Lewison  
Mr. Lipschitz  
Mrs. M. Lloyd  
Mr. N. S. Lodge  
Miss Loftus  
Mr. Vernon B. Longworth  
Mrs. Longworth  
Miss M. E. Lowe  
Mr. H. Malpas  
Mrs. Malpas  
Mr. F. H. D. Man, O.B.E.  
Mrs. Man  
Miss C. Marfell  
Mr. W. H. Mars  
Mrs. Mars

ENGLAND (continued)

Miss N. McHale  
Mr. J. McKean  
Mrs. McKean  
Mr. T. W. McWilliams  
Mrs. McWilliams  
Mr. R. Mellon  
Mrs. L. S. Millard  
Mr. M. Milwood  
Mrs. Milwood  
Mrs. F. Monckton  
Mr. E. H. Moss  
Mr. F. J. Muller  
Mrs. Muller  
Mr. A. F. Mullins  
Mrs. Mullins  
Mr. Alexander Munro  
Mr. T. Nelson  
Colonel C. J. Odling  
Mr. D. G. Orkin

R.M.M.V. "ATHLONE CASTLE."  
FIRST CLASS PASSENGERS.

ENGLAND (continued)

Mrs. J. Orr  
Miss Glendyr Orr  
and Nurse  
Mr. J. Paton  
Mrs. Paton  
Mr. F. G. Pearce  
Mrs. Pearce  
Mr. J. Phillips  
Mr. A. Plein  
Mr. A. M. Plenderleith  
Major H. Pollitt  
Mrs. Pollitt  
Mr. H. Postel  
Mr. C. F. Preller  
Mr. H. B. Price  
Mrs. Price  
Mrs. G. A. Prince  
Miss M. Prince  
Mr. D. Morgan Rees

ENGLAND (continued)

Miss D. T. Rees  
Mr. Monte Richardson  
Mrs. R. Rosenzweig  
Mrs. E. Ross  
Miss Audrey Ross  
Mr. G. E. Rumbold  
Mr. S. Sacks  
Mrs. R. B. Saner  
Mr. H. Saunders  
Mrs. Saunders  
Miss Saunders  
Mr. M. Schrire  
Mrs. Schrire  
Major L. Seckham  
Mrs. A. D. Seckham  
Mr. D. V. Serrurier  
Miss M. A. B. Simes  
Mr. P. B. Pearman Smith  
Mrs. Pearman Smith

R.M.M.V. "ATHLONE CASTLE."  
FIRST CLASS PASSENGERS.

ENGLAND (continued)

Miss M. A. Spink  
Mr. W. J. Spracklen  
Mrs. Spracklen  
Mrs. E. Stern  
Mr. F. W. Stephens  
Mr. A. S. Stokes  
Mrs. Stokes  
The Hon. Mr. Justice J. Stratford  
Mrs. Stratford  
Mr. E. S. Sytner  
Mr. A. Tamaris  
Mrs. Tamaris  
Mrs. A. C. W. Tracey  
Mrs. J. van Alphen  
Miss A. M. Vance  
Mr. C. van Kretschmar van Veen  
Mr. H. W. Vorenberg  
Mr. H. Wainer  
Mrs. Wainer  
Mr. Ivan L. Walker

ENGLAND (continued)

Mr. J. Watson  
Mr. Walter S. Webber  
Mrs. Webber  
Mr. H. W. Wedd  
Miss K. Welch  
Miss M. Welch  
Mr. H. C. G. Whamond  
Mrs. C. G. Whamond  
Miss M. Whamond  
Miss B. Wilkinson  
Mr. G. E. Williamson  
Mrs. Williamson  
Mr. C. A. Wilson  
Mr. Clow Wilson  
Mrs. Clow Wilson  
Mr. W. Leonard Young  
Dr. J. C. Young  
Mrs. Young

R.M.M.V. "ATHLONE CASTLE."  
CABIN CLASS PASSENGERS.

MADEIRA

Mr. M. G. Jardim  
Mr. J. T. Rebello

ENGLAND

Miss I. Abernethy  
Mr. M. Abrahamson  
Mrs. B. M. Airton  
Mr. John Anderson  
Mrs. Anderson  
Mrs. E. A. A. Anderson  
Mr. R. Andrews  
Mrs. Andrews  
Mr. T. de C. Arbuckle  
Mrs. Arbuckle  
Mr. H. Ashton  
Mrs. Ashton  
Mr. N. Atherstone  
Mrs. Atherstone  
Mr. J. Austin  
Mrs. Austin  
Mr. R. M. Banks  
Mrs. Banks  
Mrs. K. Barnett  
Mrs. A. M. Barclay  
Mrs. L. D. Barry  
Mrs. E. L. A. Barter  
Mr. J. Batchelor  
Mrs. N. Beatt  
Miss E. G. Bell  
Miss R. Berrington  
Mr. J. Birch  
Mr. J. de G. Birch

ENGLAND (continued)

Mrs. Birch  
Master Birch  
Miss M. Bissett  
Mrs. E. Blackstone  
Mr. R. W. Bluett  
Miss P. M. Bluett  
Mr. J. A. Booth  
Mrs. Booth  
Mr. P. N. Boulton  
Mrs. Boulton  
Mr. T. Bradley  
Mr. G. M. Breingan  
Mr. A. W. Bridges  
Mrs. Bridges  
Miss R. Bridgman  
Mrs. A. Brown  
Mrs. G. L. Bryant  
Master Bryant  
Mrs. J. G. Bunney  
Miss M. Burnett  
Mrs. A. F. Byers  
Mr. J. Byrne  
Mrs. L. Callins  
Mr. A. Campbell  
Mrs. Campbell  
Miss D. Carte  
Mr. E. Carter  
Miss M. L. Cartridge  
Mr. R. H. Casewell  
Bro. R. Castle  
Mr. E. J. Chamberlain  
Mrs. Chamberlain  
Miss A. Chamberlain  
Miss Agnes Chamberlain  
Master C. Chapman

R.M.M.V. "ATHLONE CASTLE."  
CABIN CLASS PASSENGERS.

ENGLAND (continued)

Mr. R. Chitrin  
Mrs. Chitrin  
Master Chitrin  
Miss Chitrin  
Mrs. S. Chitrin  
Mr. J. D. H. Christie  
Mr. A. A. Christos  
Mr. E. A. Christos  
Miss R. E. Clews  
Mr. M. Cohen  
Mrs. Cohen  
Mrs. E. Coles  
Mr. E. H. Collins  
Mrs. Collins  
Mrs. L. Collins  
Mr. F. H. Crossman  
Mr. J. N. Cruikshank  
Mrs. N. W. Dagger  
Miss Dagger  
Mrs. B. M. Dale  
Miss E. M. Dale  
Mr. J. W. Daly  
Mrs. Daly  
Mr. A. Parry Davies  
Mrs. Davies  
Mr. T. Davies  
Mrs. Davies  
Mrs. D. R. Dell  
Miss J. P. Dell  
Mrs. H. A. de Villiers  
Rev. Canon C. Devonshire  
Mrs. Devonshire  
Mr. V. H. Dixon

ENGLAND (continued)

Mrs. Dixon  
Mr. M. G. Duploux  
Mr. H. Edmonds  
Mrs. Edmonds  
Rev. E. Edwards  
Mrs. Edwards  
Master Edwards  
Miss N. M. Edwards  
Mr. A. Ellman  
Mrs. L. Esakof  
Master Esakof  
Mrs. G. C. Evans  
Master Evans  
Master Evans  
Mr. F. S. Eyre  
Mr. M. Feinstein  
Mrs. Feinstein  
Mrs. E. G. Ferguson  
Miss A. B. Ferguson  
Mr. W. Feuton  
Mrs. G. J. Fisch  
Mrs. E. Fish  
Mr. F. L. H. Fleming  
Mrs. Fleming  
Mrs. B. C. Flood  
Master Flood  
Mr. E. S. Fold  
Mrs. Fold  
Mrs. Forster  
Miss P. Forster  
Mr. J. A. Forster  
Miss M. N. Forster  
Mr. F. Fowler

R.M.M.V. "ATHLONE CASTLE."  
CABIN CLASS PASSENGERS.

ENGLAND (continued)

Mrs. A. M. Franklin  
Mrs. S. Gargan  
Mr. R. M. Gilfillan  
Mrs. Gilfillan  
Mr. L. McK. Glen  
Mr. G. F. C. Goff  
Mrs. Goff  
Mrs. G. Gordon  
Miss A. Grevler  
Miss M. F. E. Hall  
Mrs. A. Harris  
Miss J. Harris  
Miss H. B. Hayes  
Mr. C. W. Hensman  
Mr. B. F. Hewitt  
Mrs. Hewitt  
Miss Hewitt  
Miss Hewitt  
Mr. C. Hichens  
Miss Leah Hickson  
Mrs. A. M. Hoare  
Mrs. M. Holmes  
Miss M. Holmes  
Mr. J. A. Hotchin  
Mrs. Hotchin  
Mr. J. Howell  
Mr. J. W. Howes  
Mrs. Howes  
Mr. C. W. Hughes  
Mrs. Hughes  
Miss N. Hughes  
Mrs. H. S. Hugo  
Miss E. Hugo  
Mr. A. J. Hunt  
Mr. W. H. Hyatt

ENGLAND (continued)

Mrs. Hyatt  
Mr. W. L. Hyatt  
Miss Loa Hyatt  
Miss Dulcie Hyatt  
Mrs. A. J. Irgens  
Mrs. P. F. Irish  
Miss P. Irish  
Mrs. B. Israelsohn  
Miss W. Israelsohn  
Mrs. E. G. Ivey  
Master A. Ivey  
Master R. I. Ivey  
Miss P. Jacobs  
Mr. S. Jardine  
Mr. H. M. Jones  
Mr. D. Junor  
Mr. M. F. Kelly  
Mr. N. E. Kershaw  
Mrs. W. W. Kidd  
Capt. W. F. King  
Mr. C. Kirkby  
Mrs. Kirkby  
Mrs. C. J. Kirkman  
Mr. E. J. Klein  
Mr. A. W. Koenig  
Miss B. Lampart  
Mrs. E. E. Langford  
Mr. L. W. Langlands  
Mrs. Langlands  
Mrs. F. Le Sueur  
Mr. A. Lewis  
Dr. J. L. Liptz  
Mrs. Liptz  
Master Liptz  
Miss Liptz  
and Nurse

R.M.M.V. "ATHLONE CASTLE."  
CABIN CLASS PASSENGERS.

ENGLAND (continued)

Mrs. D. M. Little  
Miss V. J. Little  
Mrs. Lomberg  
Miss June Longworth  
Miss Jill Longworth  
and Nurse  
Mrs. M. Lowe  
Mr. J. H. Levy Lucas  
Mr. C. Lurie  
Mrs. Lurie  
Mr. O. Lynch  
Mr. W. Mabin  
Mrs. Mabin  
Mrs. M. MacArthur  
Miss M. MacArthur  
Mr. H. D. MacKenzie  
Mrs. H. D. Mackenzie  
Miss R. I. Mackenzie  
Cadet P. D. O. Malley  
Mr. David Mann  
Mrs. Mann  
Mrs. L. W. Manning  
Mrs. R. Marsden  
Mr. J. Maynard  
Mrs. F. McAuliffe  
Miss F. McAuliffe  
Miss E. McDorman  
Mr. L. M. McGlen  
Mr. W. T. McIlwraith  
Mrs. McIlwraith  
Miss E. McIlwraith  
Mr. D. McWilliams  
Mrs. McWilliams

ENGLAND (continued)

Mrs. F. A. Middleton  
Mr. R. Millar  
Mrs. Millar  
Mr. E. Minnaar  
Mrs. Minnaar  
Mr. D. Mitchell  
Mrs. Mitchell  
Mrs. E. Mogg  
Master Mogg  
Master Mogg  
Mr. P. Moore  
Mr. H. Morey  
Mr. W. A. Moss  
Mr. P. J. Mostert  
Mrs. Mostert  
Miss A. Muncaster  
Mr. J. Myers  
Miss S. Nathanson  
Mrs. W. Nelson  
Master Nelson  
Dr. G. E. Nesbitt  
Mrs. Nesbitt  
Mr. J. Newall  
Mr. I. Newman  
Miss H. Norwood  
Mrs. E. M. Nuding  
Mrs. M. F. O'Brien  
Mr. O. Oldham  
Mrs. Oldham  
Miss R. O. O'Neal  
Miss D. M. Orton  
Mr. J. La Page



R.M.M.V. "ATHLONE CASTLE."  
CABIN CLASS PASSENGERS.

ENGLAND (continued)

Mrs. F. F. Parker  
Miss Parker  
Miss Parker  
Mr. C. Parsons  
Mrs. M. Pavitt  
Mr. A. Payne  
Mr. A. Pease  
Mrs. Pease  
Rev. F. W. A. Peasley  
Mr. H. S. Perks  
Mr. P. Peto  
Mr. J. Philip  
Mrs. Philip  
Mrs. Phillips  
Mr. M. Platt  
Mrs. N. H. Porritt  
Mrs. A. Pretorius  
Mrs. B. Price  
Miss Price  
Mr. A. W. Pudney  
Mrs. Pudney  
Miss B. M. Purcell  
Mr. E. E. Purtell  
Miss M. Radcliffe  
Mr. R. W. Rankine  
Mr. A. Rea  
Mrs. Rea  
Mr. J. S. Redstone  
Mrs. Redstone  
Master E. J. Redstone  
Miss C. Redstone  
Miss N. M. Redstone

ENGAND (continued)

Mr. J. Rhodes  
Mrs. E. D. Rhodes  
Mrs. T. Rhodes  
Mr. M. Rieck  
Rev. S. M. T. Ross  
Mrs. A. E. Roux  
Miss A. Roux  
Mr. H. Schrader  
Mrs. Schrader  
Master Schrader  
Miss Schrader  
Mr. A. Selstein  
Mr. H. Sharp  
Mrs. Sharp  
Miss E. Shermer  
Mr. C. Shewry  
Mrs. Shewry  
Prof. Shonland  
Mr. B. J. Siebrits  
Mr. B. J. Siebrits  
Mrs. Siebrits  
Mr. W. B. Silkstone  
Mr. G. F. Smallman  
Mrs. Smallman  
Miss V. B. Smallman  
Mr. J. Smetherham  
Mrs. Smetherham  
Mr. Bryan Smith  
Mrs. Smith  
Mr. G. Stanhope Smith  
Mrs. Stanhope Smith  
Miss Brenda Stanhope Smith  
Mr. W. G. Smith  
Mrs. N. M. Smith  
Miss Joyce Smith

R.M.M.V. "ATHLONE CASTLE."  
CABIN CLASS PASSENGERS.

ENGLAND (continued)

Mr. E. E. Southorn  
Mrs. Southorn  
Mrs. M. I. Sowerby  
Miss R. E. Stable  
Mr. C. Steel  
Mrs. L. Steel  
Dr. W. B. Steenkamp  
Mrs. Steenkamp  
Miss S. Steenkamp  
Mr. W. Stenhouse  
Miss R. Stevenson  
Miss I. G. Stirling  
Miss F. R. Stuart  
Mr. G. M. Stuart-Findlay  
Mrs. Stuart-Findlay  
Rev. Father J. Sweeney  
Mr. T. Taylor  
Mrs. Taylor  
Mrs. J. Thom  
Miss C. E. Thom  
Mr. G. R. Thomas  
Mr. F. Thompson  
Mrs. Thompson  
Mr. E. Tinley  
Mrs. Tinley  
Mr. N. D. Tipping  
Mrs. Tipping  
Miss Tipping  
Miss Tipping  
Miss L. Tipping  
Mr. N. G. Treliving  
Mrs. Treliving

ENGLAND (continued)

Mrs. M. Turnbull  
Miss N. Turnbull  
Mr. C. W. van der Spuy  
Mrs. van der Spuy  
Master van der Spuy  
Master van der Spuy  
Mr. E. S. Vincent  
Mrs. Vincent  
Mr. J. H. Walker  
Mrs. Walker  
Mrs. L. Walker  
Miss I. G. Ward  
Miss C. V. Ward  
Miss K. M. Watson  
Mr. Geo. Watt  
Mr. A. S. Webb  
Mrs. Webb  
Mr. E. H. Webb  
Mr. M. P. Went  
Miss A. Whiteman  
Miss M. B. Whittal  
Mr. A. Wicklund  
Mrs. A. Harvey Wilkinson  
Mrs. A. E. Williams  
Mr. L. Williams  
Mrs. J. C. Wilson  
Mrs. L. Wilson  
Mrs. Murray Wilson  
Mr. J. Wolff  
Mr. J. Woods  
Mrs. Woods  
Miss M. Woods  
Mr. W. H. Woodhouse

## Distance Table in Nautical Miles

Southampton	London	204	1731	2556	2760	6156	6580	6711	6964	7259	7731	7872	8216	8360	8763	8811	8889	8966
214 Ushant	Southampton	1527	2352	2556	5952	6376	6507	6760	6760	7055	7527	7668	8012	8156	8559	8607	8685	8762
	Canary Islands	825	1029	4425	4849	4980	5233	5528	6000	7446								
	Cape Verde	204	3600	4024	4155	4408	4703	5175	5316	5804	6207	6295	6629	7032	7080	7158	7235	
	Breakers	3396	3820	3951	4204	4499	4971	5112	5456	5600	6003	6051	6129	6206				
	Capetown	424	555	808	1103	1575	1716	2060	2204	2607	2655	2733	2810					
	Port Elizabeth	131	384	679	1151	1292	1636	1780	2183	2231	2309	2386						
	E. London	253	548	1020	1161	1505	1649	2052	2100	2178	2255							
	Natal	295	767	1396	1799	1847	1925	2002										
	Breakers	3396	3820	3951	4204	4499	4971	5112	5456	5600	6003	6051	6129	6206				
	Capetown	424	555	808	1103	1575	1716	2060	2204	2607	2655	2733	2810					
	Port Elizabeth	131	384	679	1151	1292	1636	1780	2183	2231	2309	2386						
	E. London	253	548	1020	1161	1505	1649	2052	2100	2178	2255							
	Natal	295	767	1396	1799	1847	1925	2002										
	Breakers	3396	3820	3951	4204	4499	4971	5112	5456	5600	6003	6051	6129	6206				
	Capetown	424	555	808	1103	1575	1716	2060	2204	2607	2655	2733	2810					
	Port Elizabeth	131	384	679	1151	1292	1636	1780	2183	2231	2309	2386						
	E. London	253	548	1020	1161	1505	1649	2052	2100	2178	2255							
	Natal	295	767	1396	1799	1847	1925	2002										
	Breakers	3396	3820	3951	4204	4499	4971	5112	5456	5600	6003	6051	6129	6206				
	Capetown	424	555	808	1103	1575	1716	2060	2204	2607	2655	2733	2810					
	Port Elizabeth	131	384	679	1151	1292	1636	1780	2183	2231	2309	2386						
	E. London	253	548	1020	1161	1505	1649	2052	2100	2178	2255							
	Natal	295	767	1396	1799	1847	1925	2002										
	Breakers	3396	3820	3951	4204	4499	4971	5112	5456	5600	6003	6051	6129	6206				
	Capetown	424	555	808	1103	1575	1716	2060	2204	2607	2655	2733	2810					
	Port Elizabeth	131	384	679	1151	1292	1636	1780	2183	2231	2309	2386						
	E. London	253	548	1020	1161	1505	1649	2052	2100	2178	2255							
	Natal	295	767	1396	1799	1847	1925	2002										
	Breakers	3396	3820	3951	4204	4499	4971	5112	5456	5600	6003	6051	6129	6206				
	Capetown	424	555	808	1103	1575	1716	2060	2204	2607	2655	2733	2810					
	Port Elizabeth	131	384	679	1151	1292	1636	1780	2183	2231	2309	2386						
	E. London	253	548	1020	1161	1505	1649	2052	2100	2178	2255							
	Natal	295	767	1396	1799	1847	1925	2002										
	Breakers	3396	3820	3951	4204	4499	4971	5112	5456	5600	6003	6051	6129	6206				
	Capetown	424	555	808	1103	1575	1716	2060	2204	2607	2655	2733	2810					
	Port Elizabeth	131	384	679	1151	1292	1636	1780	2183	2231	2309	2386						
	E. London	253	548	1020	1161	1505	1649	2052	2100	2178	2255							
	Natal	295	767	1396	1799	1847	1925	2002										
	Breakers	3396	3820	3951	4204	4499	4971	5112	5456	5600	6003	6051	6129	6206				
	Capetown	424	555	808	1103	1575	1716	2060	2204	2607	2655	2733	2810					
	Port Elizabeth	131	384	679	1151	1292	1636	1780	2183	2231	2309	2386						
	E. London	253	548	1020	1161	1505	1649	2052	2100	2178	2255							
	Natal	295	767	1396	1799	1847	1925	2002										
	Breakers	3396	3820	3951	4204	4499	4971	5112	5456	5600	6003	6051	6129	6206				
	Capetown	424	555	808	1103	1575	1716	2060	2204	2607	2655	2733	2810					
	Port Elizabeth	131	384	679	1151	1292	1636	1780	2183	2231	2309	2386						
	E. London	253	548	1020	1161	1505	1649	2052	2100	2178	2255							
	Natal	295	767	1396	1799	1847	1925	2002										
	Breakers	3396	3820	3951	4204	4499	4971	5112	5456	5600	6003	6051	6129	6206				
	Capetown	424	555	808	1103	1575	1716	2060	2204	2607	2655	2733	2810					
	Port Elizabeth	131	384	679	1151	1292	1636	1780	2183	2231	2309	2386						
	E. London	253	548	1020	1161	1505	1649	2052	2100	2178	2255							
	Natal	295	767	1396	1799	1847	1925	2002										
	Breakers	3396	3820	3951	4204	4499	4971	5112	5456	5600	6003	6051	6129	6206				
	Capetown	424	555	808	1103	1575	1716	2060	2204	2607	2655	2733	2810					
	Port Elizabeth	131	384	679	1151	1292	1636	1780	2183	2231	2309	2386						
	E. London	253	548	1020	1161	1505	1649	2052	2100	2178	2255							
	Natal	295	767	1396	1799	1847	1925	2002										
	Breakers	3396	3820	3951	4204	4499	4971	5112	5456	5600	6003	6051	6129	6206				
	Capetown	424	555	808	1103	1575	1716	2060	2204	2607	2655	2733	2810					
	Port Elizabeth	131	384	679	1151	1292	1636	1780	2183	2231	2309	2386						
	E. London	253	548	1020	1161	1505	1649	2052	2100	2178	2255							
	Natal	295	767	1396	1799	1847	1925	2002										
	Breakers	3396	3820	3951	4204	4499	4971	5112	5456	5600	6003	6051	6129	6206				
	Capetown	424	555	808	1103	1575	1716	2060	2204	2607	2655	2733	2810					
	Port Elizabeth	131	384	679	1151	1292	1636	1780	2183	2231	2309	2386						
	E. London	253	548	1020	1161	1505	1649	2052	2100	2178	2255							
	Natal	295	767	1396	1799	1847	1925	2002										
	Breakers	3396	3820	3951	4204	4499	4971	5112	5456	5600	6003	6051	6129	6206				
	Capetown	424	555	808	1103	1575	1716	2060	2204	2607	2655	2733	2810					
	Port Elizabeth	131	384	679	1151	1292	1636	1780	2183	2231	2309	2386						
	E. London	253	548	1020	1161	1505	1649	2052	2100	2178	2255							
	Natal	295	767	1396	1799	1847	1925	2002										
	Breakers	3396	3820	3951	4204	4499	4971	5112	5456	5600	6003	6051	6129	6206				
	Capetown	424	555	808	1103	1575	1716	2060	2204	2607	2655	2733	2810					
	Port Elizabeth	131	384	679	1151	1292	1636	1780	2183	2231	2309	2386						
	E. London	253	548	1020	1161	1505	1649	2052	2100	2178	2255							

## Particulars of Outward, Homeward, and Coastwise Services

**ROYAL MAIL SERVICE.**—The South African Royal Mail Vessels are despatched from Southampton every Friday for Capetown, Port Elizabeth, East London and Natal via Madeira. On the outward journey the Royal Mail Vessels proceed as far as Natal, at which port they commence the homeward voyage, sailing thence every Thursday; from East London every Friday; from Port Elizabeth every Saturday; arriving at Capetown usually on Monday morning, and proceeding thence to Southampton, via Madeira, on the Friday.

Passengers landing at Madeira may enjoy a very interesting excursion to Terreiro da Lucta by the Mount Railway Company's trains which make the trip in half an hour. Tickets may be obtained from the Purser.

**INTERMEDIATE SERVICE.**—The Intermediate Vessels taking first and tourist class passengers only at lower rates than by the Royal Mail Vessels, are despatched fortnightly from London, for Capetown, Port Elizabeth, East London, Natal, Lourenço Marques (Delagoa Bay), and Beira. These vessels proceed alternately via Las Palmas (Grand Canary) and Teneriffe, calling at Lobito and Mossel Bay monthly.

**THE MAIL SERVICE TO ST. HELENA AND ASCENSION** is performed by the Intermediate Vessels calling at these Islands, outward and homeward, approximately every four weeks.

There is a regular homeward service by Intermediate Vessels from Beira, Lourenço Marques, Natal, East London, Port Elizabeth and Capetown, via Las Palmas or Teneriffe to England.

**EAST COAST SERVICE.**—Once each month a passenger vessel is despatched to East and South African ports via Suez, returning via the West Coast and Canary Islands, and there is a similar service to South Africa via the Canary Islands, returning via East Coast ports and Suez.

**MAURITIUS SERVICE.**—Connection between England and Mauritius is maintained by vessels at certain intervals.

**WALVIS BAY.**—Calls at Walvis Bay are made on the outward voyage at stated intervals.

**OCEAN RETURN TICKETS.**—A reduction off the amount of two single fares is made on ocean return tickets. Ocean return tickets are available for twelve months.

**SINGLE TICKETS, RE-BOOKING ALLOWANCE.**—Passengers who have taken a single ticket only from England or South Africa (paying the full single tariff fare thereon), and who return within twelve months from the date of embarkation, will be allowed a reduction of 10 per cent. on the amount of the single journey back, on production of the counterfoil of the first single ticket taken by them. This concession does not apply to passages coastwise or to ports at which the vessels of the Union-Castle Line do not call.

The period of twelve months specified above cannot in any circumstances be extended.

**PREPAID PASSAGES, OUTWARD OR HOMEWARD.**—Passages can be prepaid in England or South Africa for friends on the other side, and advice of such passages can be sent by cable at a small additional expense if desired. The Company, however, does not accept any responsibility for any inaccuracy, mistake or oversight on the part of the Company's servants or agents, or any other persons, in the wording, despatch or delivery of any telegram or letter in connection with these prepaid passages, or for any consequences arising therefrom.

Remittances of small amounts can also be made to passengers at the same time.

**SPECIAL HOLIDAY TOURS** at reduced rates are usually in operation at certain periods of the year to or from South and East Africa and to Madeira, Canary Islands and the Continent. Full particulars may be obtained from any of the Company's offices or agents.

Handbook of Information for passengers can be obtained gratis from the Purser on board.

**THE SOUTH AND EAST AFRICAN YEAR BOOK AND GUIDE**, over 1,100 pages with 64 pages of maps in colour, On sale in the Hairdresser's shop, price 2/6.

### *Bell time on board ship*

<b>MIDDLE WATCH</b>	Midnight ... 8 bells	<b>FORENOON WATCH</b>	8.0 ... 8 bells	<b>DOC WATCH</b>	4.0 ... 8 bells
	12.30 ... 1 "		8.30 ... 1 "		4.30 ... 1 "
	1.0 ... 2 "		9.0 ... 2 "		5.0 ... 2 "
	1.30 ... 3 "		9.30 ... 3 "		5.30 ... 3 "
	2.0 ... 4 "		10.0 ... 4 "		6.0 ... 4 "
	2.30 ... 5 "		10.30 ... 5 "		6.30 ... 1 "
	3.0 ... 6 "		11.0 ... 6 "		7.0 ... 2 "
	3.30 ... 7 "		11.30 ... 7 "		7.30 ... 3 "
4.0 ... 8 bells	Noon ... 8 bells	8.0 ... 8 bells			
<b>MORNING WATCH</b>	4.0 ... 8 bells	<b>AFTERNOON WATCH</b>	Noon ... 8 bells	<b>FIRST WATCH</b>	8.0 ... 8 bells
	4.30 ... 1 "		12.30 ... 1 "		8.30 ... 1 "
	5.0 ... 2 "		1.0 ... 2 "		9.0 ... 2 "
	5.30 ... 3 "		1.30 ... 3 "		9.30 ... 3 "
	6.0 ... 4 "		2.0 ... 4 "		10.0 ... 4 "
	6.30 ... 5 "		2.30 ... 5 "		10.30 ... 5 "
	7.0 ... 6 "		3.0 ... 6 "		11.0 ... 6 "
	7.30 ... 7 "		3.30 ... 7 "		11.30 ... 7 "
8.0 ... 8 bells	4.0 ... 8 bells	Midnight ... 8 bells			

The Union-Castle Mail Steamship Company,  
LIMITED.



**FLEET**

Ship Name	Tons	Ship Name	Tons
CAPETOWN CASTLE (building) about	25,500	DUNLUCE CASTLE ...	8,131
ATHLONE CASTLE ...	25,564	GLOUCESTER CASTLE	8,006
STIRLING CASTLE ...	25,550	ROCHESTER CASTLE (building) about	7,750
WARWICK CASTLE ...	20,445	ROXBURGH CASTLE (building) about	7,750
WINCHESTER CASTLE	20,109	SANDGATE CASTLE ...	7,634
CARNARVON CASTLE ...	20,063	GARTH CASTLE ...	7,625
ARUNDEL CASTLE ...	19,029	SANDOWN CASTLE ...	7,607
WINDSOR CASTLE ...	18,973	GRANTULLY CASTLE ...	7,592
DUNNOTTAR CASTLE ...	15,007	ROSLIN CASTLE ...	7,016
DUNVEGAN CASTLE ...	15,007	ROTHESAY CASTLE ...	7,016
BALMORAL CASTLE ...	13,363	DUNDRUM CASTLE ...	5,259
EDINBURGH CASTLE ...	13,329	DROMORE CASTLE ...	5,242
LLANGIBBY CASTLE ...	11,951	ROVUMA ...	1,289
LLANSTEPHAN CASTLE	11,299	WALMER CASTLE ...	906
LLANDAFF CASTLE ...	10,786	HANSA ...	880
LLANDOVERY CASTLE	10,609	STORK ...	278
DUNBAR CASTLE ...	10,002	KOODOO (Tug) ...	119
DURHAM CASTLE ...	8,240	FALCON (Launch) ...	41

MOUNT  RAILWAY

“The Key to Madeira Scenery”

To call at Madeira without ascending the Mount Railway is equivalent to missing the Island altogether.

THE MOUNT RAILWAY

commands the **FINEST SCENERY.**

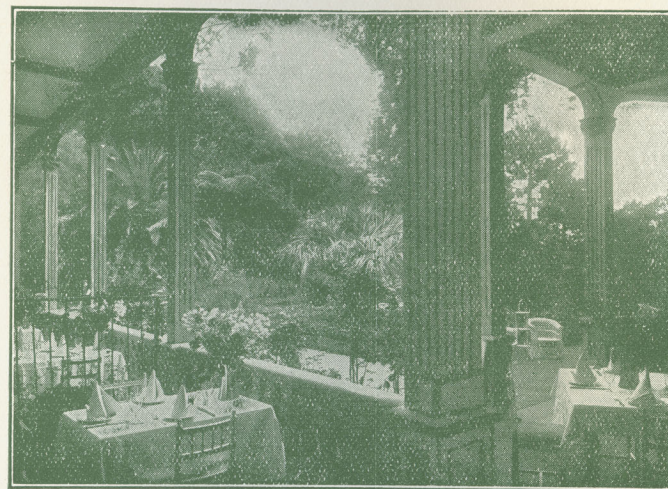

From the Verandah of the Grand Hotel Belmonte.

SHORE EXCURSION

to

**ESPLANADE.**

3,285 Feet above the Sea. Ascent by Railway in 30 minutes; 4 miles of descent by Toboggan.

**MADEIRA'S WONDER EXCURSION.**

Inclusive **25/-** Charge.

SHORT SHORE EXCURSION

to

**BELMONTE.**

1,926 Feet above the Sea. Ascent by Railway in 15 minutes; 2 miles of descent by Toboggan.

Inclusive **19/-** Charge.

Comprising:—(1) Landing and Embarking, (2) Conveyance by bullock carro or motor-car to Railway Station, (3) Ascent by the famous Rack-Railway, (4) Table d'hôte meal at Esplanade or Belmonte, (5) Descent by native Toboggan or Railway and Conveyance by motor-car to Shopping centre or to the Quay.

*Tickets for the above first-class Excursions may be obtained on board on application to the Purser.*

# TRACK CHART OF THE UNION-CASTLE LINERS.

