

note: rebate in bolt and narrower depth of strap, caused by set back of door in frame.

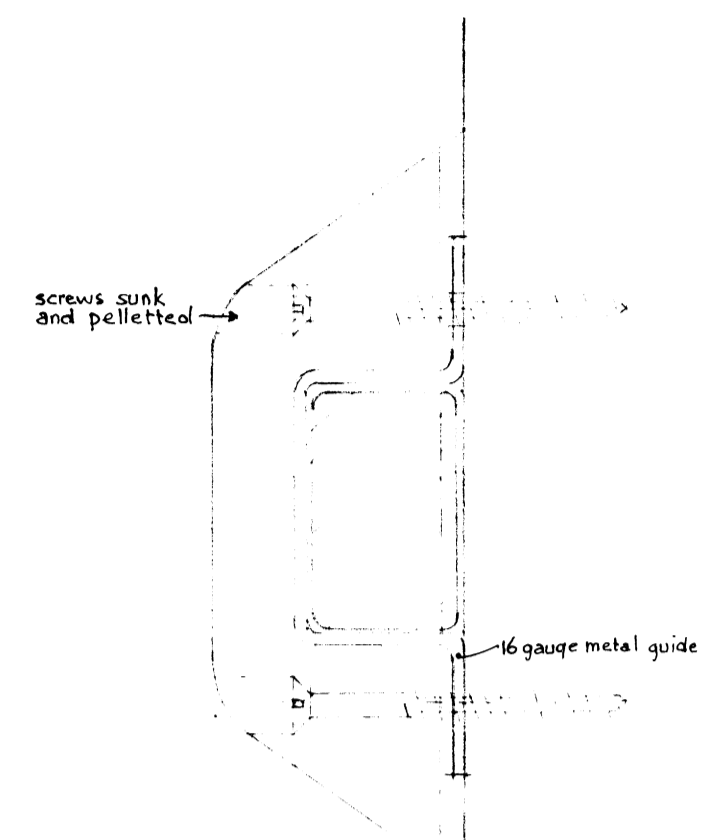

F.S. DETAIL OF WOOD BOLT TO DOORS

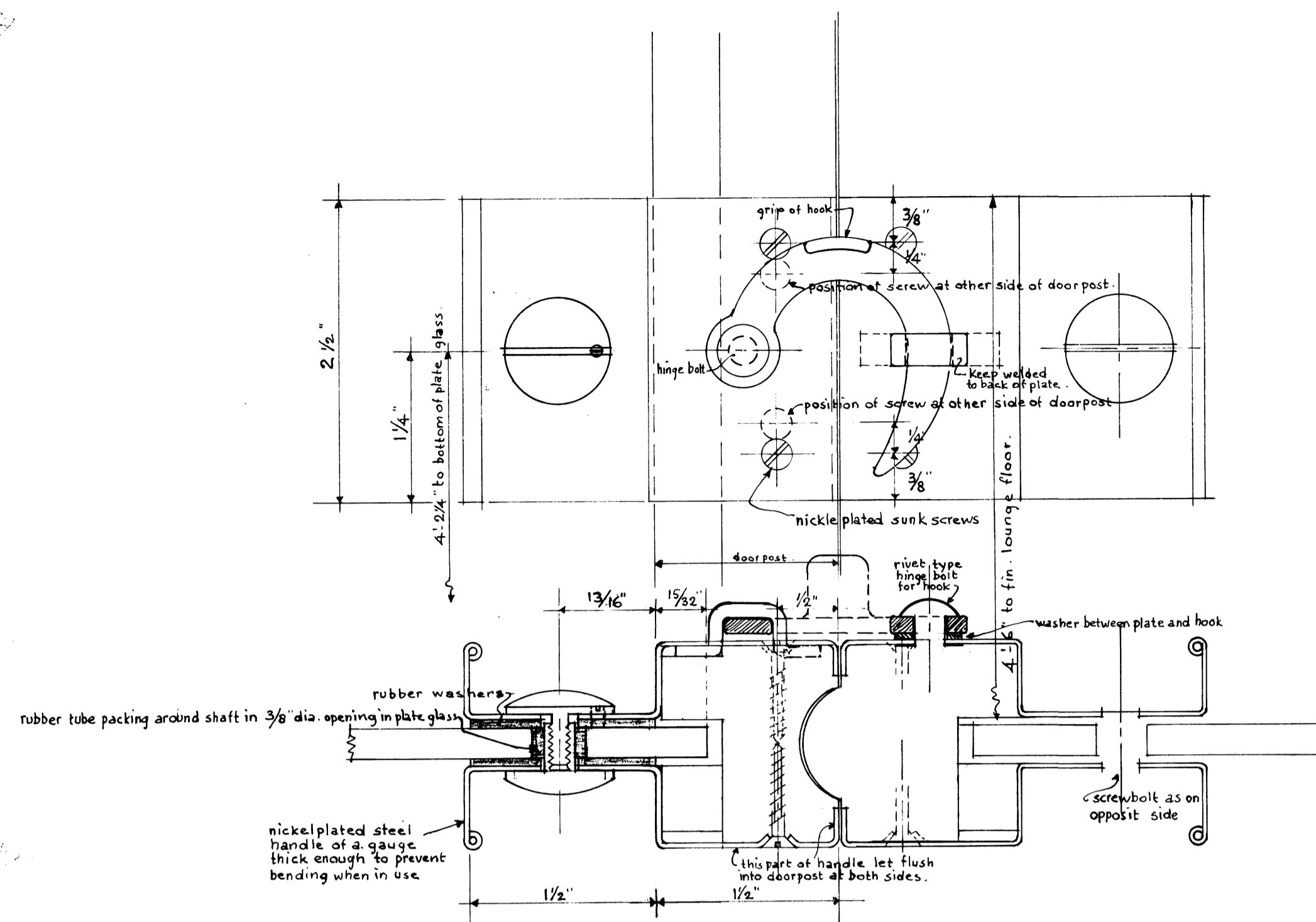

F.S. PLAN AND ELEVATION OF SLIDING DOOR HANDLE - No 2 REQUIRED

GREENWOOD P. 207/33

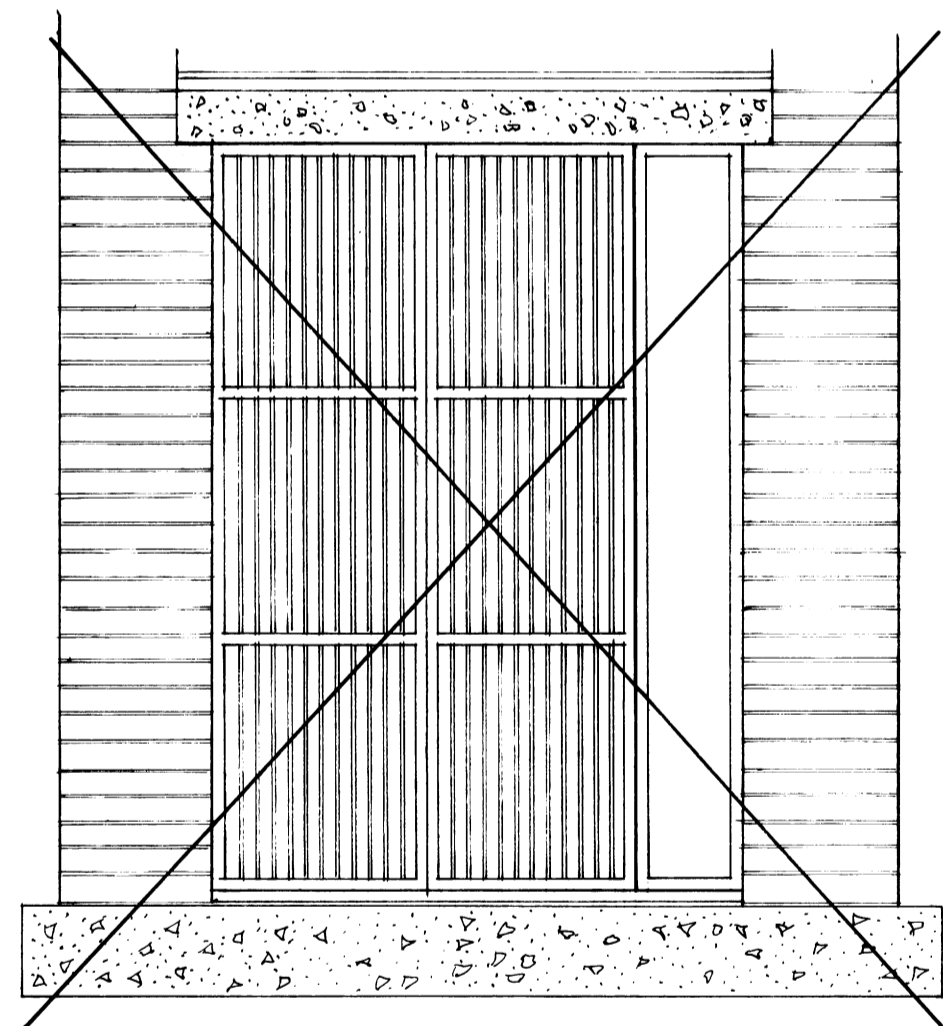

SECTION A-A

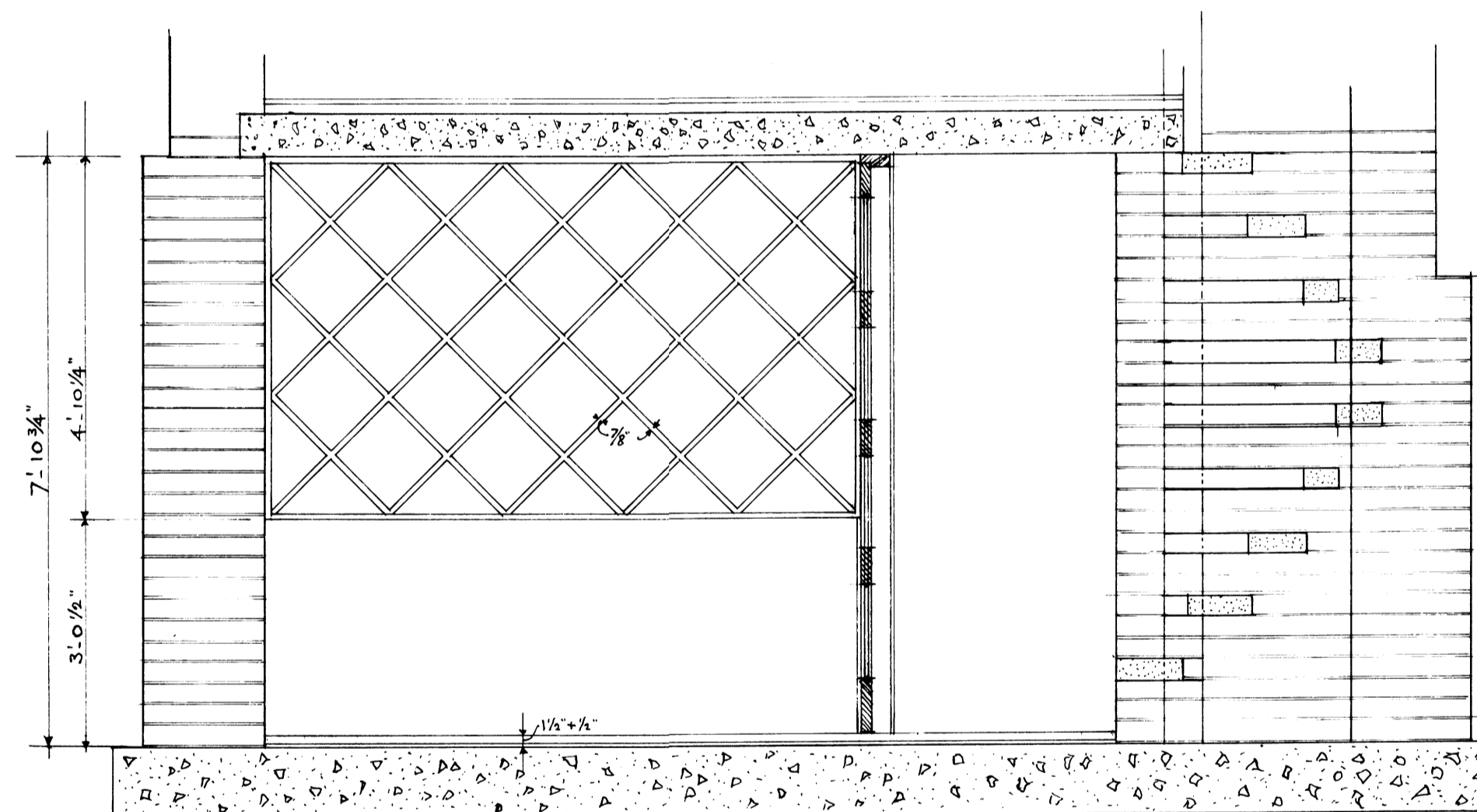

SECTION B-B

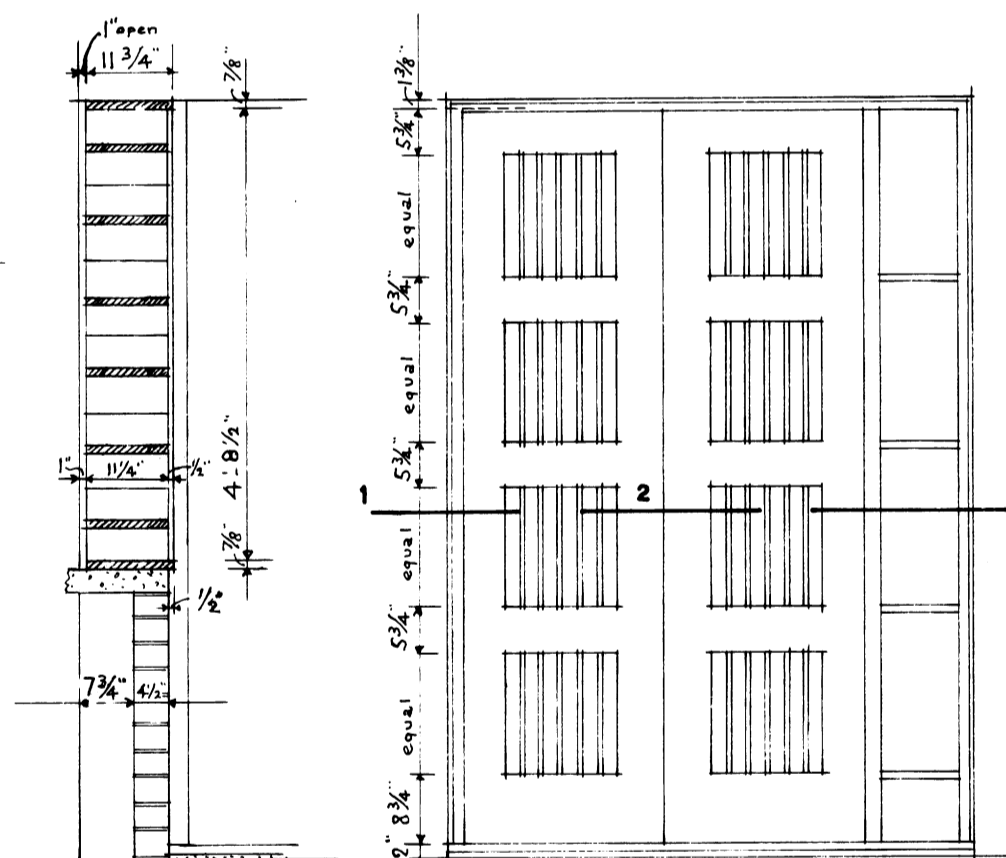

SECTION A-A

NOTE: ALL FITTINGS TO BE TAKEN DOWN TO BASEMENT IN STAIR-PASSABLE COMPONENTS AND TO BE ASSEMBLED IN SITU. CONTRACTORS MUST CHECK ALL DIMENSIONS ON SITE BEFORE STARTING ANY WORK.

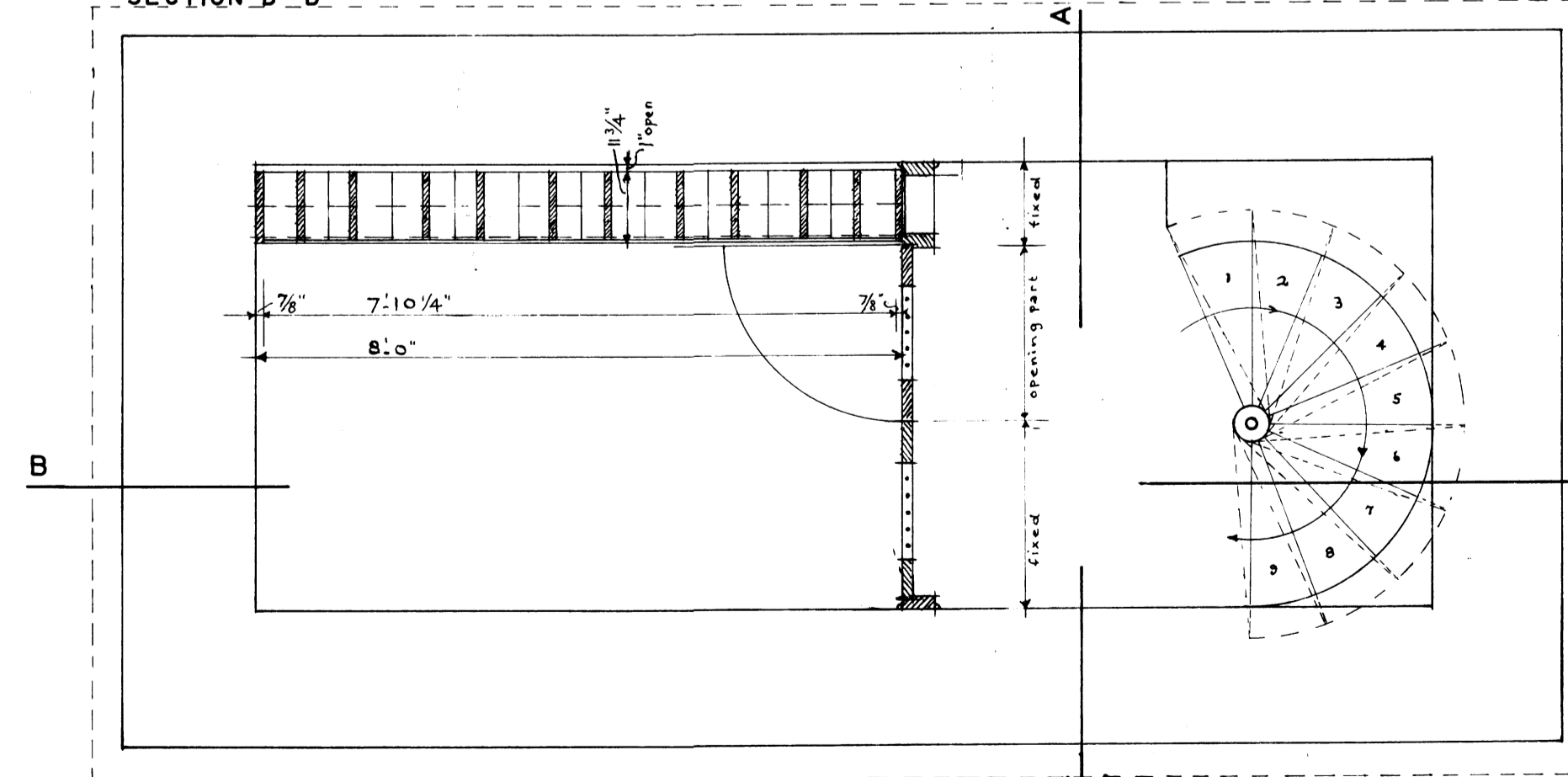

PLAN OF BASEMENT

