

WEST ELEVATION

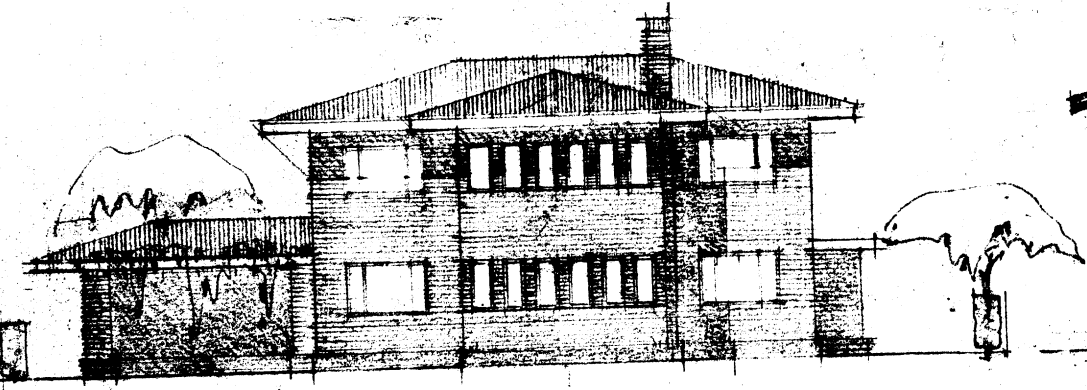

NORTH ELEVATION

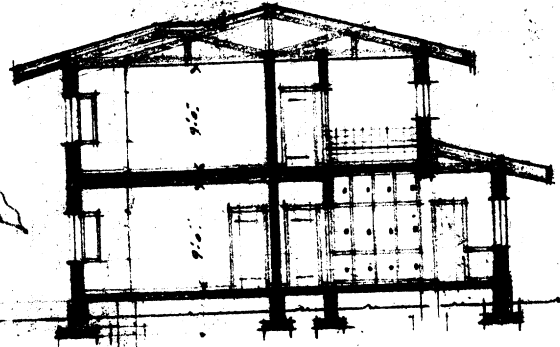

SECTION

PROPOSED NEW HOUSE TO BE BUILT IN CHURCH ST. ARGADIA FOR R. SPENCE ESQ
SIXTEENTH SCALE PRELIMINARY SKETCH PLAN. E/192

N. M. EATON ARCHT
CHARTERED ARCHTCT
38 GREENHAM BUILDINGS
ST ANDREW'S STREET
PRETORIA

59570 P

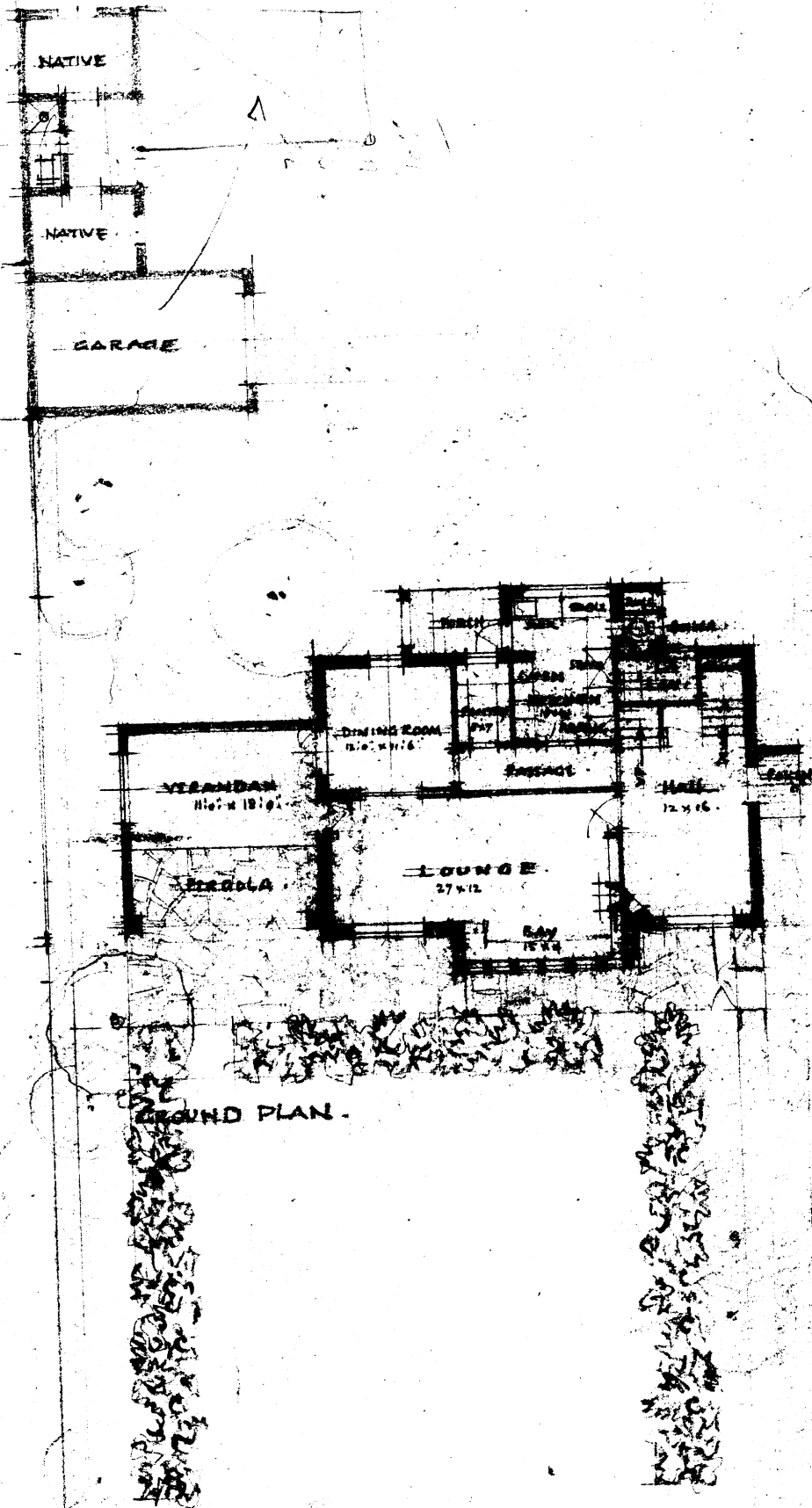

GROUND PLAN

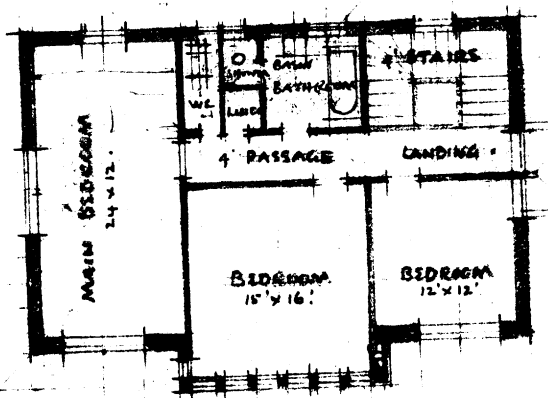

FIRST FLOOR PLAN

ADJOINING HOUSE

CHURCH STREET.

P68/1