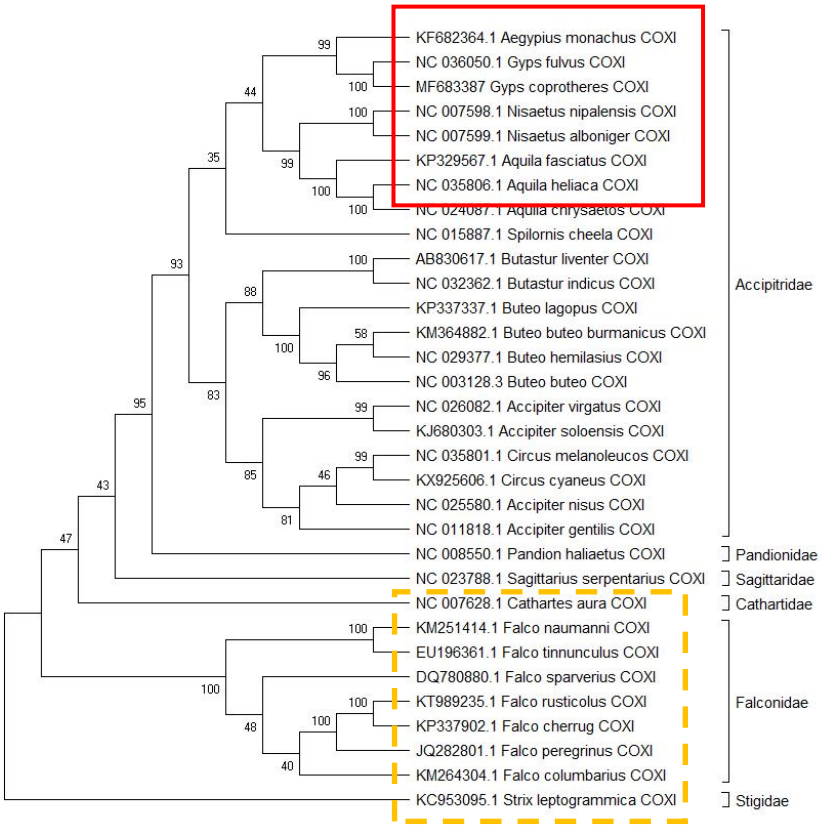
KF682364.1 Aegypius monachus COXI
NC 036050.1 Gyps fulvus COXI
MF683387 Gyps coprotheres COXI
NC 007598.1 Nisaetus nipalensis COXI
NC 007599.1 Nisaetus alboniger COXI
KP329567.1 Aquila fasciatus COXI
NC 035806.1 Aquila heliaca COXI
NC 024087.1 Aquila chrysaetos COXI
NC 015887.1 Spilornis cheela COXI
AB830617.1 Butastur liventer COXI
NC 032362.1 Butastur indicus COXI
KP337337.1 Buteo lagopus COXI
KM364882.1 Buteo buteo burmanicus COXI
NC 029377.1 Buteo hemilasius COXI
NC 003128.3 Buteo buteo COXI
NC 026082.1 Accipiter virgatus COXI
KJ680303.1 Accipiter soloensis COXI
NC 035801.1 Circus melanoleucos COXI
KX925606.1 Circus cyaneus COXI
NC 025580.1 Accipiter nisus COXI
NC 011818.1 Accipiter gentilis COXI
NC 008550.1 Pandion haliaetus COXI
NC 023788.1 Sagittarius serpentarius COXI
NC 007628.1 Cathartes aura COXI
KM251414.1 Falco naumanni COXI
EU196361.1 Falco tinnunculus COXI
DQ780880.1 Falco sparverius COXI
KT989235.1 Falco rusticolus COXI
KP337902.1 Falco cherrug COXI
JQ282801.1 Falco peregrinus COXI
KM264304.1 Falco columbarius COXI
KC953095.1 Strix leptogrammica COXI
Accipitridae
Pandionidae
Sagittaridae
Cathartidae
Falconidae
Stigidae