

HOUSE FOR G. GASCOINE ESQ. TO BE ERECTED ON ENF NO 207/208 MUCKLENEUR. PRETORIA.

Dwg No G₂273p.

EIGHTH SCALE SKETCH PLAN.

E1047

25

1072

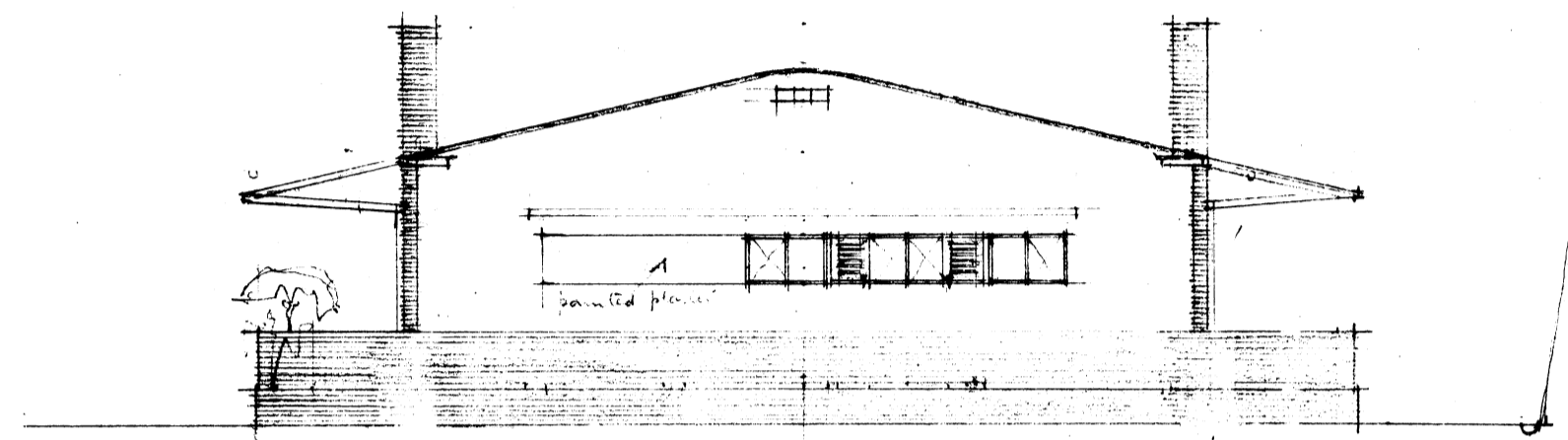

WEST ELEVATION

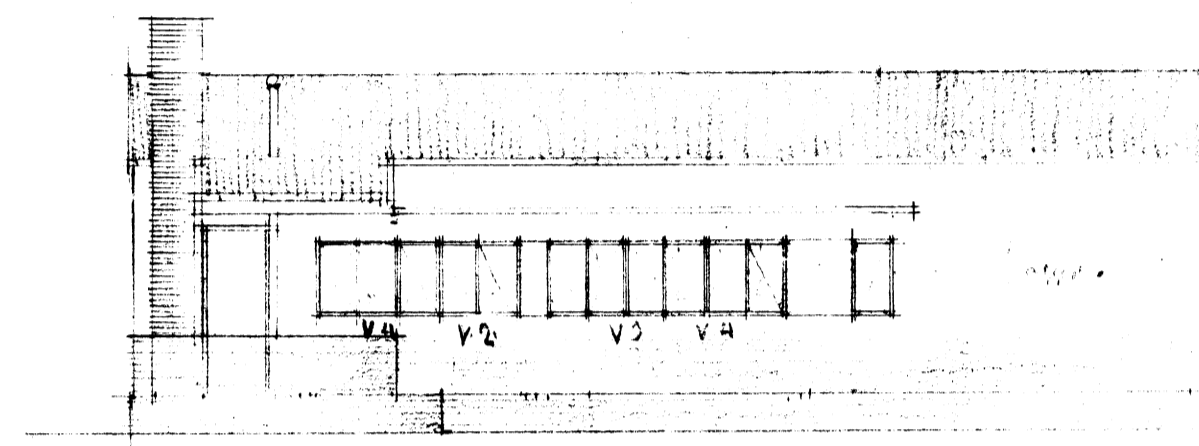

SOUTH ELEVATION

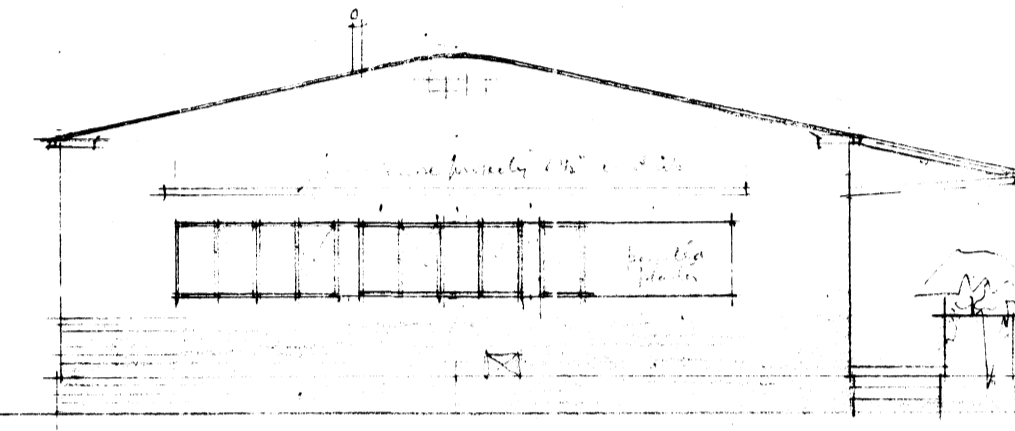

EAST ELEVATION

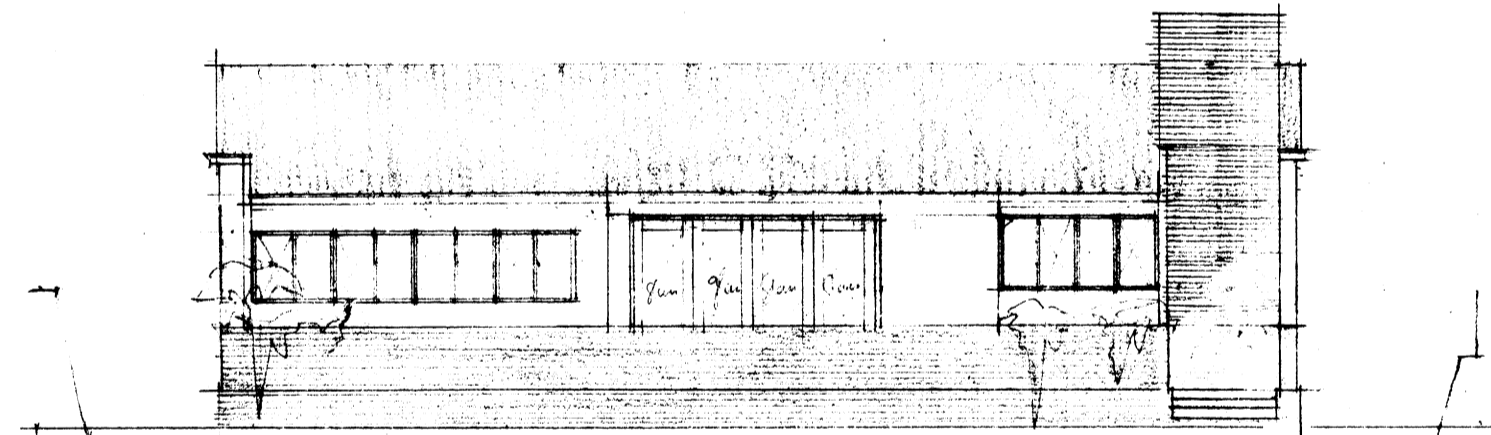

NORTH ELEVATION

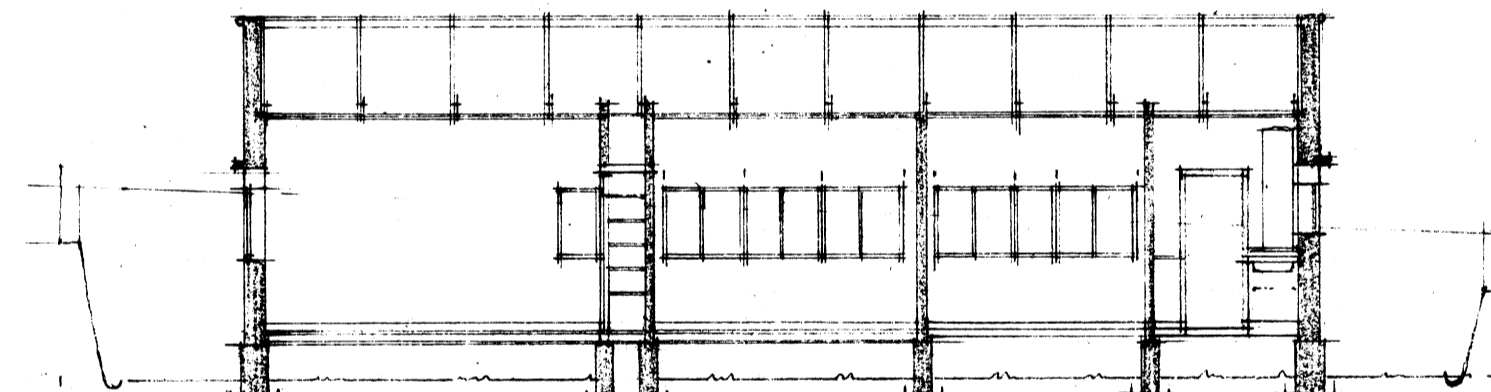

LONGITUDINAL SECTION

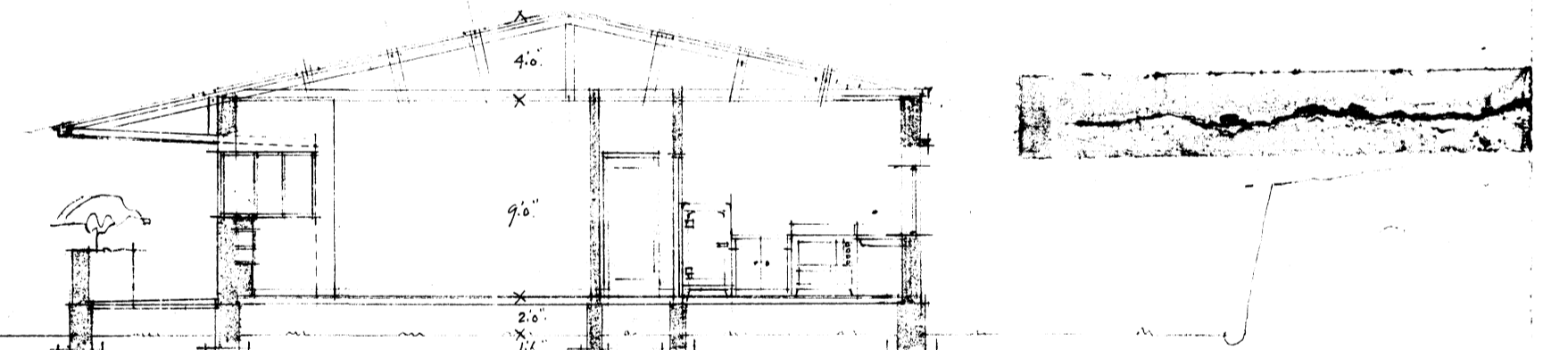

CROSS SECTION

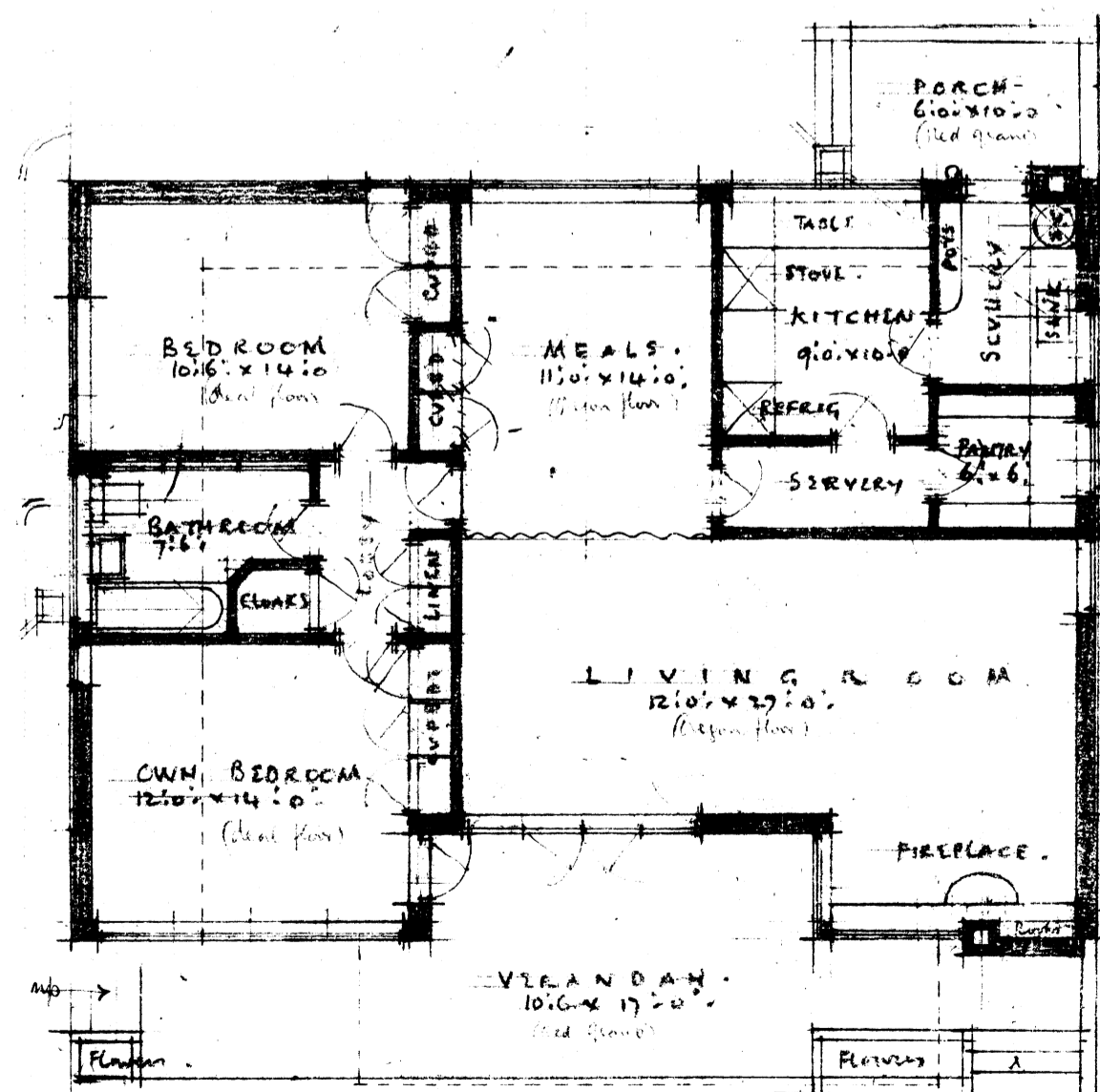

Notes:
 - Kitchen otherwise noted generally
 - Materials and finishes to be as per
 - For floor and walls, etc. see Mr. R. L. G. and two bedrooms
 - Doors all and windows as per Mr. R. L. G. in all details
 - Fireplaces as shown and also for Dr. Redgrave's
 - Still windows as per first drawing all panes
 - Floor slabs in all rooms except kitchen and bathroom
 - Partitions 3/4 inch concrete or 1/2 inch brick with plaster
 - Ceiling as per Redgrave in all details
 - Bathrooms as shown and also for Dr. Redgrave in all details
 - 2 in. tile on floor and 1/2 inch tile on kitchen
 - Bedroom door clear, window and meals door clear. Red floor black frame. External floor like other rooms
 - Sillings as per Dr. Redgrave with details as shown to comply with Municipal Regulation
 - Hollow frame work in all cases. (Refer to page 2 of drawing)
 - Small kitchen structure to draw plans to match bathroom. Small kitchen
 - Kitchen dresser with sink, basin and cylinder, bath, basin and W.C. built as per Dr. Redgrave in all details
 - Recessed grate as per Dr. Redgrave (Refer to page 2 of drawing)
 - Allow for heavy concrete tiled + hideous chest supported by corner in bathroom
 - If this is not done, allow 18 lbs. for 9 ft. long, 12 in. diameter, and 1/2 in. of 1/2 in. for Dr. Redgrave
 - P.C. for Electric Main 125' 0" 0"
 - Contingency Allowance 225' 0" 0"
 - Note: All work of masonry to be finished, wet banded.
 - Bath room to be tiled

Note: No 3/4" dia. are required.
 House site is already surveyed and level in soft state ready for trenches.

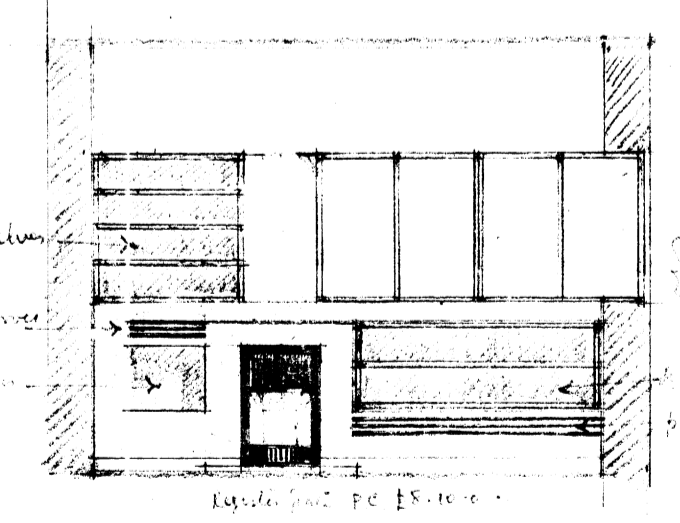

1/4 ELEVATION OF LIVING ROOM FIREPLACE

NUMERICAL
 ARCHITECT
 DRAFTER
 P.39/2