

PROPOSED COTTAGE TO BE ERECTED
IN SUNNYSIDE - PRETORIA.
FOR
MISS. GRACE. SMOOK.

DRAWING NO 52144P
4:12:33

1/8" INCH = 1 FOOT. SCALE SKETCH PLAN.

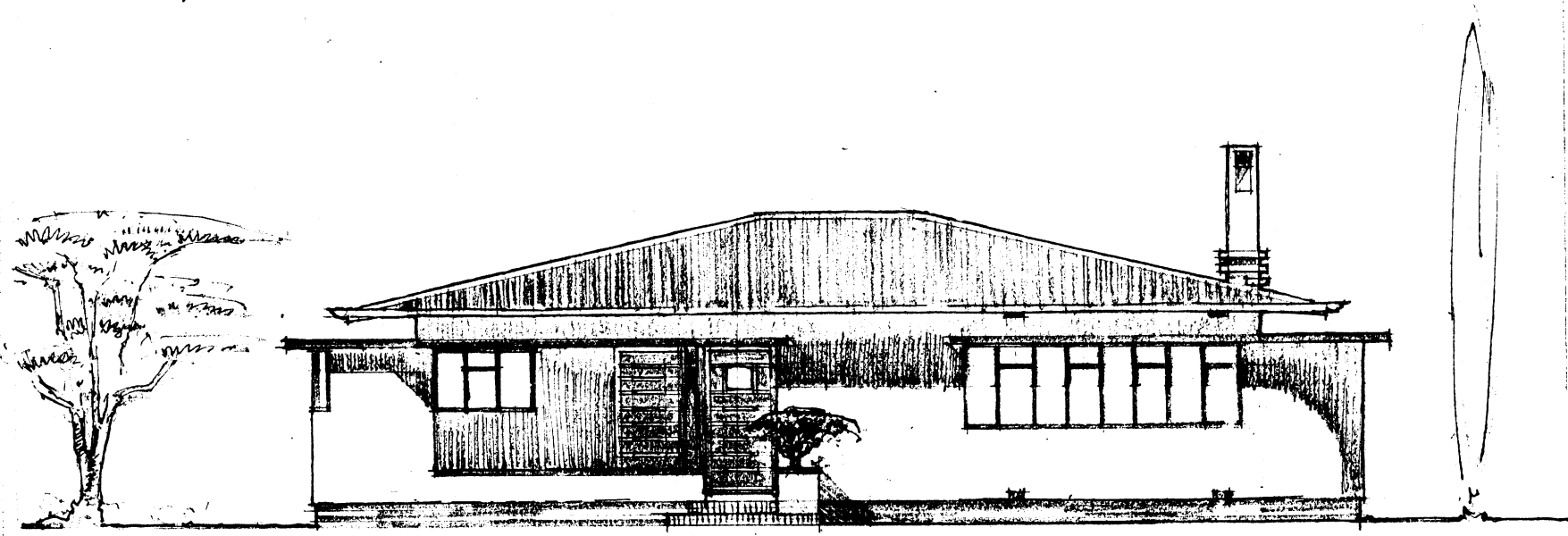

NORTH ELEVATION

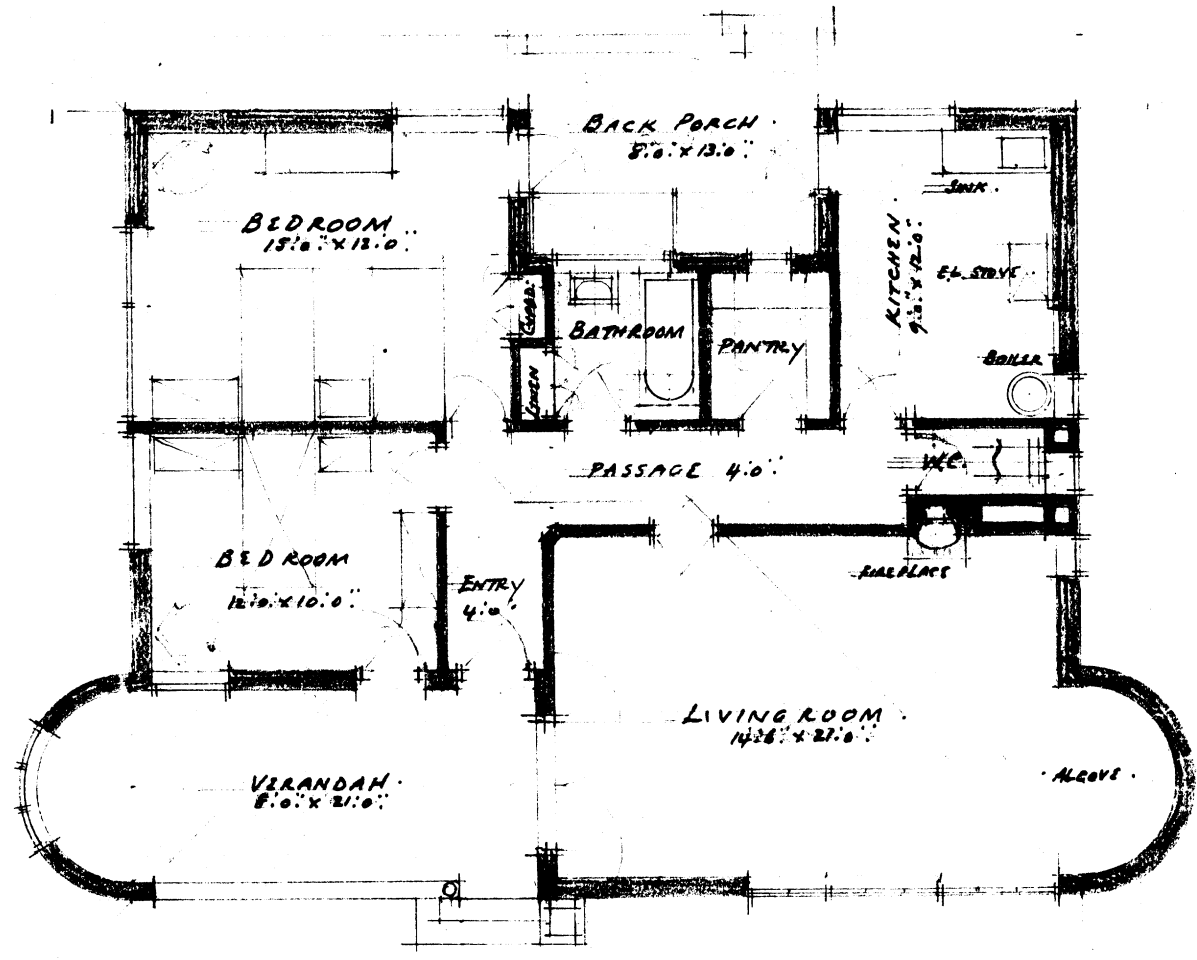

ESTIMATED COST £550

Norman Eaton ARIBA.
CHARTERED ARCHITECT.
38 GRESHAM BUILDINGS.
ST ANDREW'S STREET.
PRETORIA.

P74/2