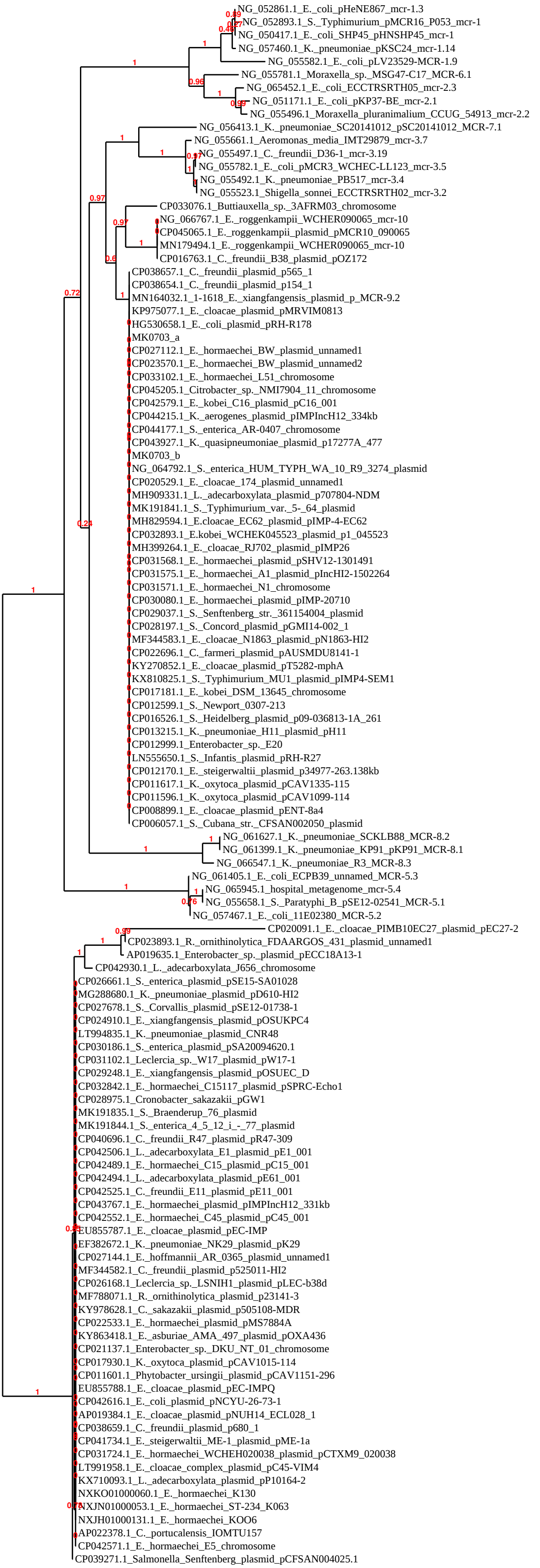
NG_052861.1_E._coli_pHeNE867_mcr-1.3
NG_052893.1_S._Typhimurium_pMCR16_P053_mcr-1
NG_050417.1_E._coli_SHP45_pHNSHP45_mcr-1
NG_057460.1_K._pneumoniae_pKSC24_mcr-1.14
NG_055582.1_E._coli_pLV23529-MCR-1.9
NG_055781.1_Moraxella_sp._MSG47-C17_MCR-6.1
NG_065452.1_E._coli_ECCTRSRTH05_mcr-2.3
NG_051171.1_E._coli_pKP37-BE_mcr-2.1
NG_055496.1_Moraxella_pluranimalium_CCUG_54913_mcr-2.2
NG_056413.1_K._pneumoniae_SC20141012_pSC20141012_MCR-7.1
NG_055661.1_Aeromonas_media_IMT29879_mcr-3.7
NG_055497.1_C._freundii_D36-1_mcr-3.19
NG_055782.1_E._coli_pMCR3_WCHEC-LL123_mcr-3.5
NG_055492.1_K._pneumoniae_PB517_mcr-3.4
NG_055523.1_Shigella_sonnei_ECCTRSRTH02_mcr-3.2
CP033076.1_Buttiauxella_sp._3AFRM03_chromosome
NG_066767.1_E._roggenkampii_WCHER090065_mcr-10
CP045065.1_E._roggenkampii_plasmid_pMCR10_090065
MN179494.1_E._roggenkampii_WCHER090065_mcr-10
CP016763.1_C._freundii_B38_plasmid_pOZ172
CP038657.1_C._freundii_plasmid_p565_1
CP038654.1_C._freundii_plasmid_p154_1
MN164032.1_1-1618_E._xiangfangensis_plasmid_p_MCR-9.2
KP975077.1_E._cloacae_plasmid_pMRVIM0813
HG530658.1_E._coli_plasmid_pRH-R178
MK0703_a
CP027112.1_E._hormaechei_BW_plasmid_unnamed1
CP023570.1_E._hormaechei_BW_plasmid_unnamed2
CP033102.1_E._hormaechei_L51_chromosome
CP045205.1_Citrobacter_sp._NMI7904_11_chromosome
CP042579.1_E._kobei_C16_plasmid_pC16_001
CP044215.1_K._aerogenes_plasmid_pIMPIncH12_334kb
CP044177.1_S._enterica_AR-0407_chromosome
CP043927.1_K._quasipneumoniae_plasmid_p17277A_477
MK0703_b
NG_064792.1_S._enterica_HUM_TYPH_WA_10_R9_3274_plasmid
CP020529.1_E._cloacae_174_plasmid_unnamed1
MH909331.1_L._adecarboxylata_plasmid_p707804-NDM
MK191841.1_S._Typhimurium_var._5-_64_plasmid
MH829594.1_E.cloacae_EC62_plasmid_pIMP-4-EC62
CP032893.1_E.kobei_WCHEK045523_plasmid_p1_045523
MH399264.1_E._cloacae_RJ702_plasmid_pIMP26
CP031568.1_E._hormaechei_plasmid_pSHV12-1301491
CP031575.1_E._hormaechei_A1_plasmid_pIncHI2-1502264
CP031571.1_E._hormaechei_N1_chromosome
CP030080.1_E._hormaechei_plasmid_pIMP-20710
CP029037.1_S._Senftenberg_str._361154004_plasmid
CP028197.1_S._Concord_plasmid_pGMI14-002_1
MF344583.1_E._cloacae_N1863_plasmid_pN1863-HI2
CP022696.1_C._farmeri_plasmid_pAUSMDU8141-1
KY270852.1_E._cloacae_plasmid_pT5282-mphA
KX810825.1_S._Typhimurium_MU1_plasmid_pIMP4-SEM1
CP017181.1_E._kobei_DSM_13645_chromosome
CP012599.1_S._Newport_0307-213
CP016526.1_S._Heidelberg_plasmid_p09-036813-1A_261
CP013215.1_K._pneumoniae_H11_plasmid_pH11
CP012999.1_Enterobacter_sp._E20
LN555650.1_S._Infantis_plasmid_pRH-R27
CP012170.1_E._steigerwaltii_plasmid_p34977-263.138kb
CP011617.1_K._oxytoca_plasmid_pCAV1335-115
CP011596.1_K._oxytoca_plasmid_pCAV1099-114
CP008899.1_E._cloacae_plasmid_pENT-8a4
CP006057.1_S._Cubana_str._CFSAN002050_plasmid
NG_061627.1_K._pneumoniae_SCKLB88_MCR-8.2
NG_061399.1_K._pneumoniae_KP91_pKP91_MCR-8.1
NG_066547.1_K._pneumoniae_R3_MCR-8.3
NG_061405.1_E._coli_ECPB39_unnamed_MCR-5.3
NG_065945.1_hospital_metagenome_mcr-5.4
NG_055658.1_S._Paratyphi_B_pSE12-02541_MCR-5.1
NG_057467.1_E._coli_11E02380_MCR-5.2
CP020091.1_E._cloacae_PIMB10EC27_plasmid_pEC27-2
CP023893.1_R._ornithinolytica_FDAARGOS_431_plasmid_unnamed1
AP019635.1_Enterobacter_sp._plasmid_pECC18A13-1
CP042930.1_L._adecarboxylata_J656_chromosome
CP026661.1_S._enterica_plasmid_pSE15-SA01028
MG288680.1_K._pneumoniae_plasmid_pD610-HI2
CP027678.1_S._Corvallis_plasmid_pSE12-01738-1
CP024910.1_E._xiangfangensis_plasmid_pOSUKPC4
LT994835.1_K._pneumoniae_plasmid_CNR48
CP030186.1_S._enterica_plasmid_pSA20094620.1
CP031102.1_Leclercia_sp._W17_plasmid_pW17-1
CP029248.1_E._xiangfangensis_plasmid_pOSUEC_D
CP032842.1_E._hormaechei_C15117_plasmid_pSPRC-Echo1
CP028975.1_Cronobacter_sakazakii_pGW1
MK191835.1_S._Braenderup_76_plasmid
MK191844.1_S._enterica_4_5_12_i_-_77_plasmid
CP040696.1_C._freundii_R47_plasmid_pR47-309
CP042506.1_L._adecarboxylata_E1_plasmid_pE1_001
CP042489.1_E._hormaechei_C15_plasmid_pC15_001
CP042494.1_L._adecarboxylata_plasmid_pE61_001
CP042525.1_C._freundii_E11_plasmid_pE11_001
CP043767.1_E._hormaechei_plasmid_pIMPIncH12_331kb
CP042552.1_E._hormaechei_C45_plasmid_pC45_001
EU855787.1_E._cloacae_plasmid_pEC-IMP
EF382672.1_K._pneumoniae_NK29_plasmid_pK29
CP027144.1_E._hoffmannii_AR_0365_plasmid_unnamed1
MF344582.1_C._freundii_plasmid_p525011-HI2
CP026168.1_Leclercia_sp._LSNIH1_plasmid_pLEC-b38d
MF788071.1_R._ornithinolytica_plasmid_p23141-3
KY978628.1_C._sakazakii_plasmid_p505108-MDR
CP022533.1_E._hormaechei_plasmid_pMS7884A
KY863418.1_E._asburiae_AMA_497_plasmid_pOXA436
CP021137.1_Enterobacter_sp._DKU_NT_01_chromosome
CP017930.1_K._oxytoca_plasmid_pCAV1015-114
CP011601.1_Phytobacter_ursingii_plasmid_pCAV1151-296
EU855788.1_E._cloacae_plasmid_pEC-IMPQ
CP042616.1_E._coli_plasmid_pNCYU-26-73-1
AP019384.1_E._cloacae_plasmid_pNUH14_ECL028_1
CP038659.1_C._freundii_plasmid_p680_1
CP041734.1_E._steigerwaltii_ME-1_plasmid_pME-1a
CP031724.1_E._hormaechei_WCHEH020038_plasmid_pCTXM9_020038
LT991958.1_E._cloacae_complex_plasmid_pC45-VIM4
KX710093.1_L._adecarboxylata_plasmid_pP10164-2
NXKO01000060.1_E._hormaechei_K130
NXJN01000053.1_E._hormaechei_ST-234_K063
NXJH01000131.1_E._hormaechei_KOO6
AP022378.1_C._portucalensis_IOMTU157
CP042571.1_E._hormaechei_E5_chromosome
CP039271.1_Salmonella_Senftenberg_plasmid_pCFSAN004025.1
0.4