

RESIDENCE FOR ANTON VAN WOUW - BROOKLYN - PRETORIA  
 HALF INCH DETAILS OF LOUNGE FIREPLACE AND BOOKCASES

DRAWING NO. W4 464 P  
 16 JUNE 1938.

NORMAN SUTTON ARCHT. & B.A.A.  
 CHARTERED ARCHT. & B.A.A.  
 30, GRESHAM BUILDINGS,  
 7, GRESHAM BUILDINGS,  
 PRETORIA.

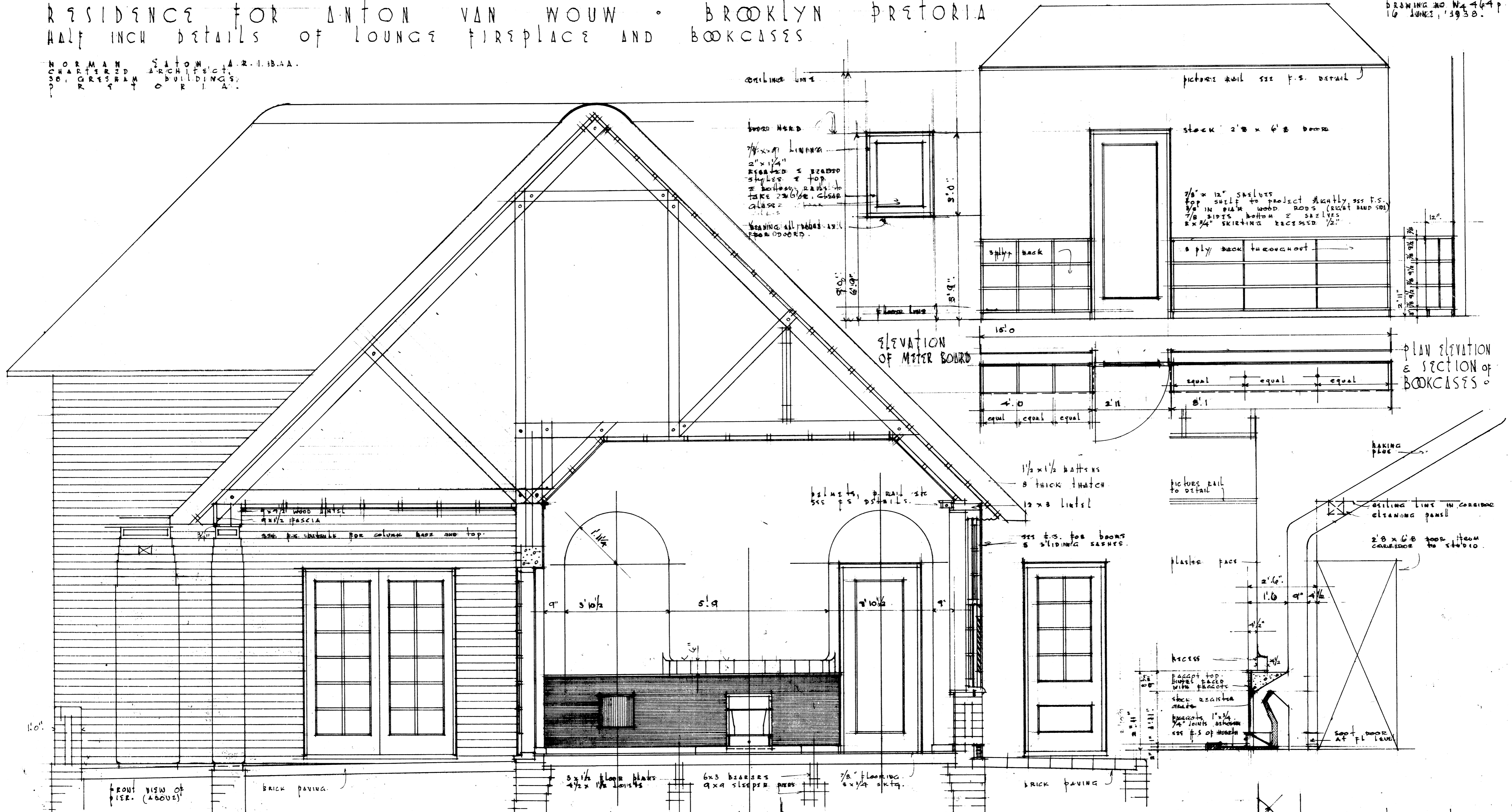

SECTIONAL ELEVATION THRU LOUNGE & VERANDAH

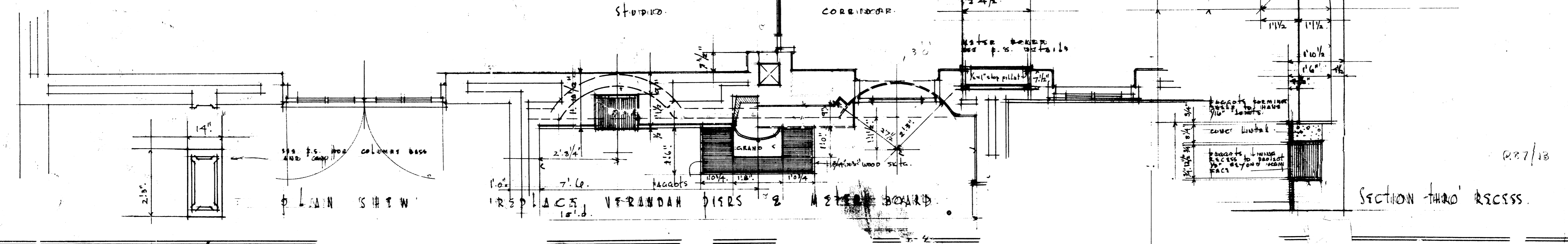

SECTION THRU GRATE

SECTION THRU RECESS

R27/13