



1. View from the street looking south-east



2. View of the north-west corner



3. View from the driveway looking north



4. View from the garden looking south-east



5. View from the garden looking south



6. View from the garden looking west



7. Detail of windows above the eaves



8. Detail of clerestory

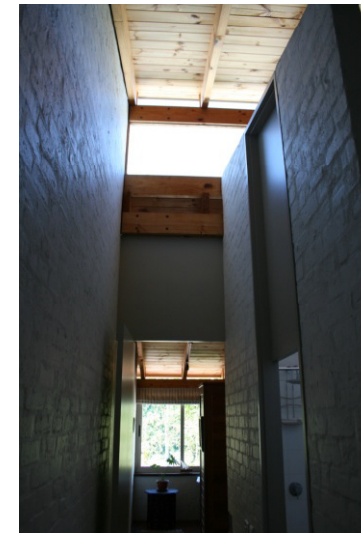

9. View from bedroom



10. View of living and dining room



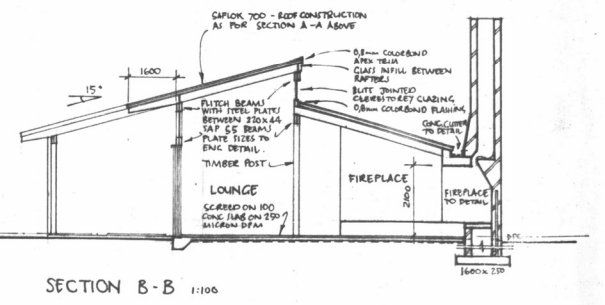
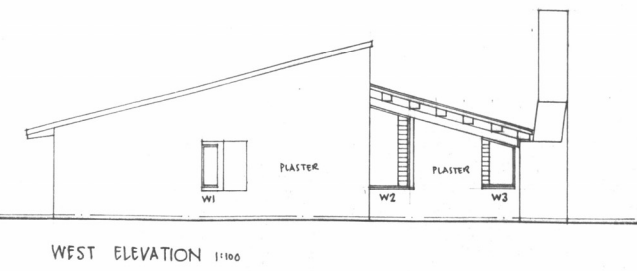
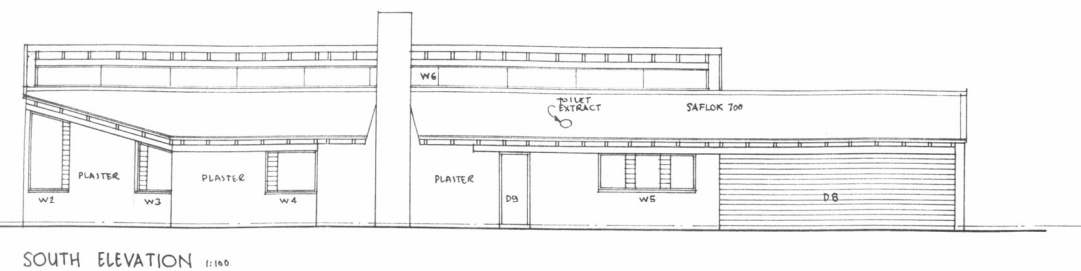
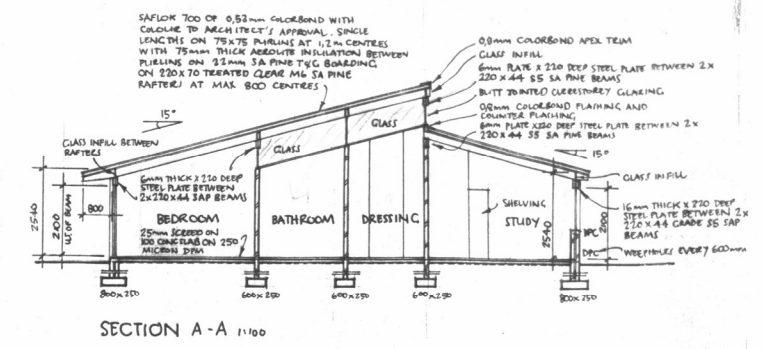
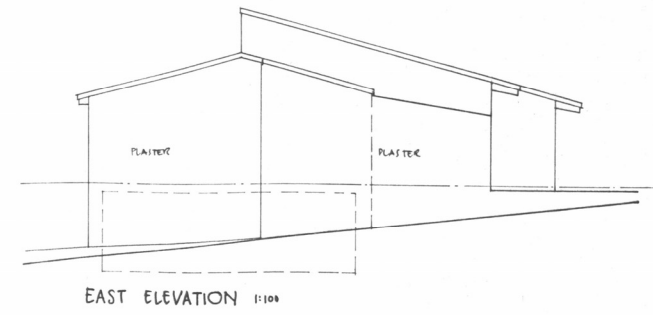
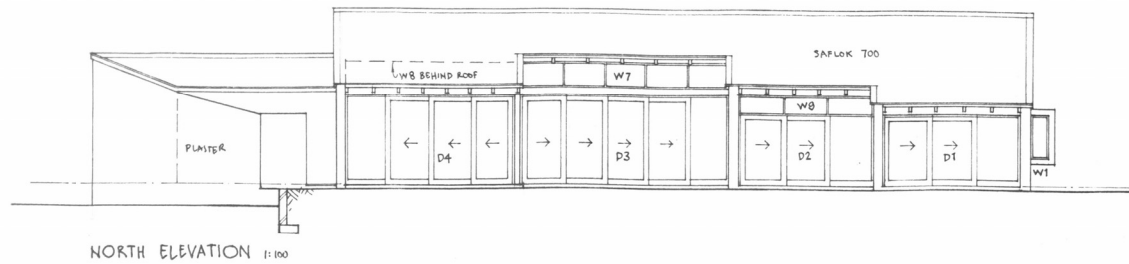

**NOTES:**  
 ALL PLUMBING AND ELECTRICAL WORK TO BE BUILT IN UNDER FLOOR HEATING TO ALL TILED AREAS (EXCEPT THE VERANDA)  
 ALL GLAZING OVER 1m<sup>2</sup> IN AREA AND BELOW 300mm FROM FINISHED FLOOR LEVEL TO BE SAFETY GLASS  
 ALL DIMENSIONS AND LEVELS TO BE CONFIRMED ON SITE  
 ALL TIMBER TO BE TREATED AND FINISHED TO ARCHITECT'S SPECIFICATION  
 IT IS THE RESPONSIBILITY OF THE OWNER TO MAKE SURE THAT MOISTURE LEVELS OF TIMBER IS CORRECT AND TO MAKE ALLOWANCE FOR MOVEMENT  
 ALL STEELWORK TO BE HOT DIPPED GALVANISED  
 ENGINEER TO CONFIRM ALL ROOFING AND BEAM SIZES

**REVISIONS:**  
 A 30.01.2006 LAYOUT OF BATHROOM 1

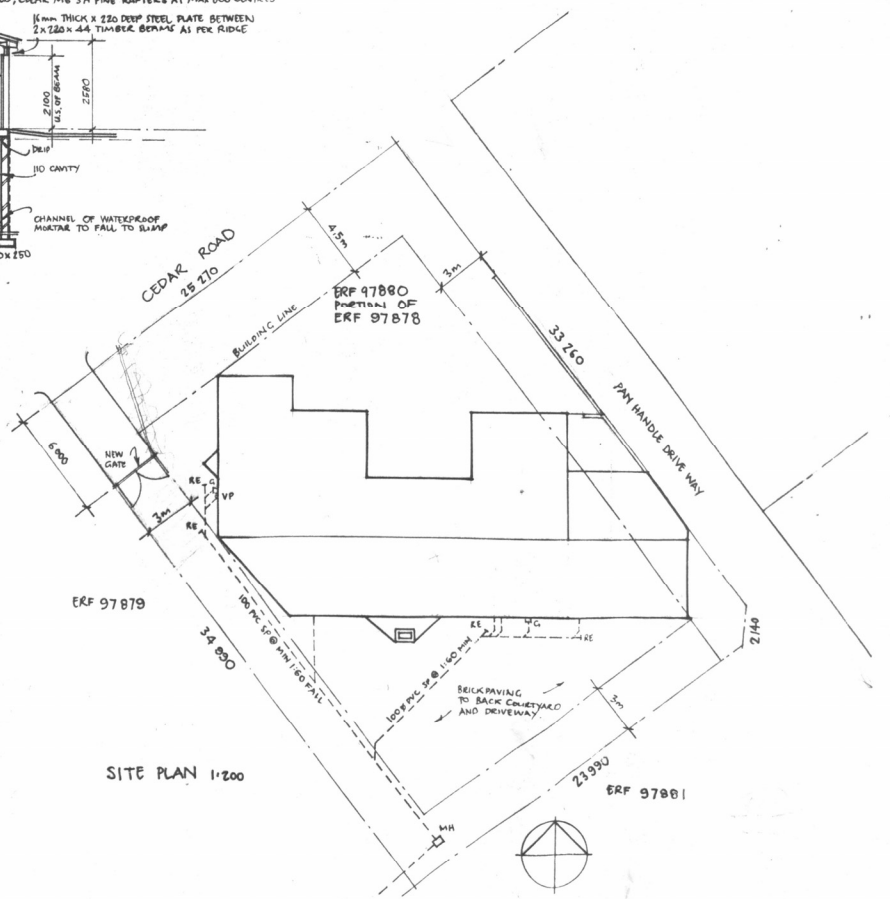
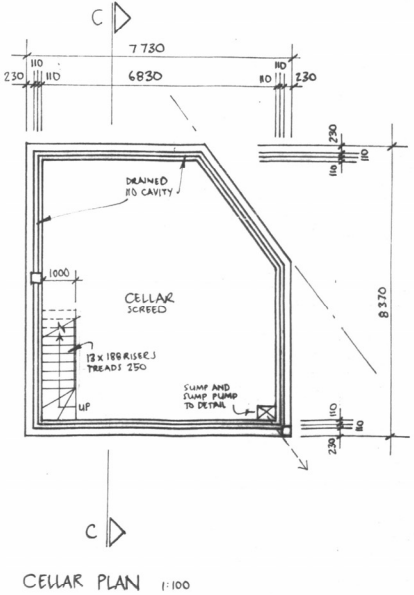
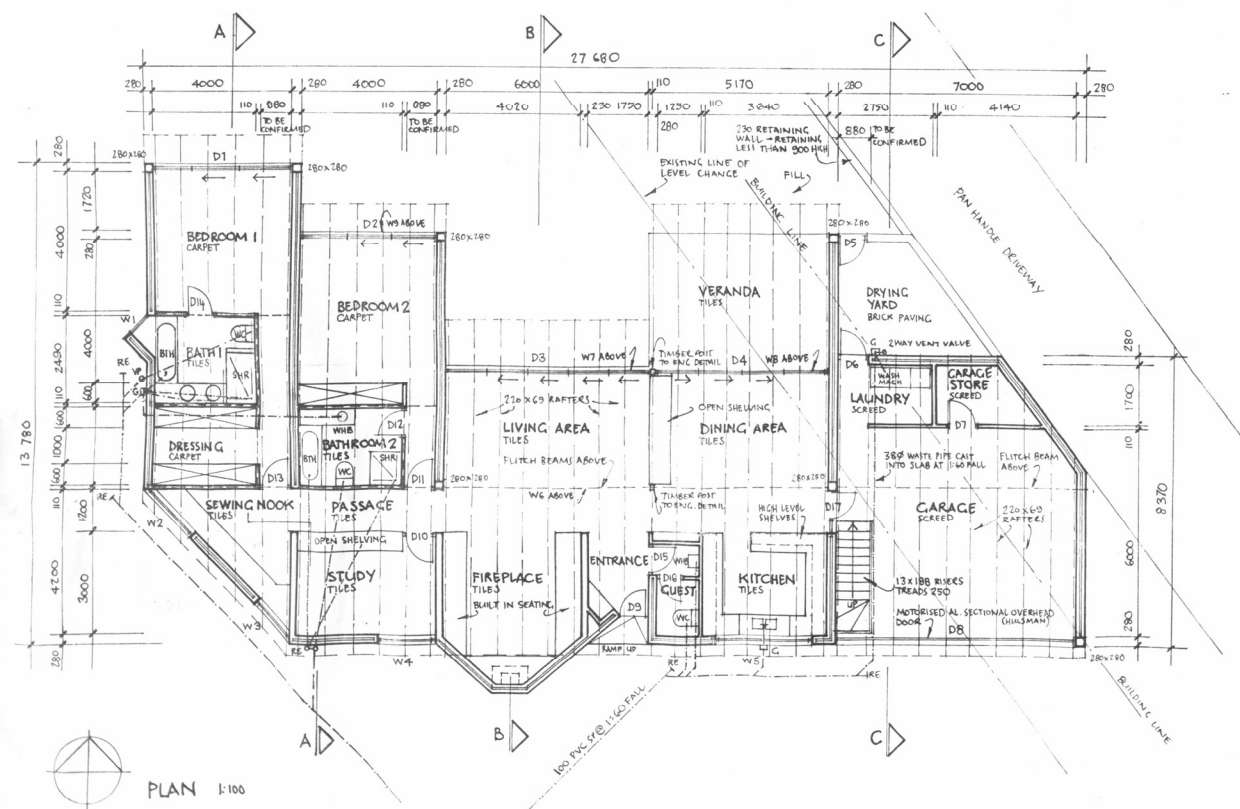
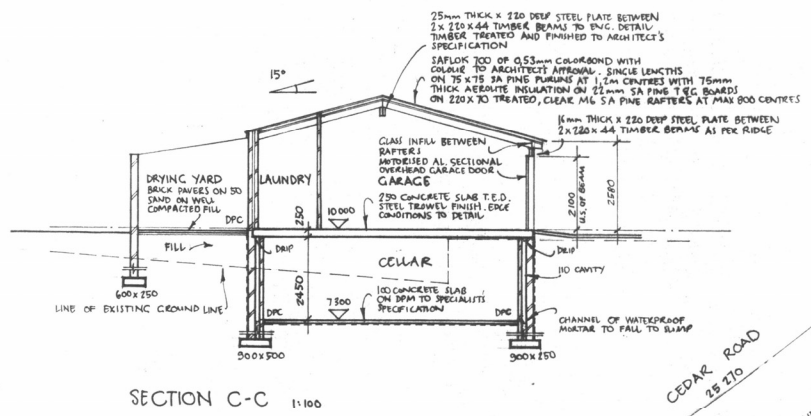

ARCHITECT: *G. Fagan*  
 OWNER: *[Signature]*

<b>GABRIEL FAGAN ARCHITECTS</b> 154 BREE STREET CAPE TOWN 8001 TEL 021 4242470 FAX 021 4240749	PROJECT <b>HOUSE MITCHELL</b> ERF 97880, NEWLANDS	DRAWING <b>PLANS, SECTIONS</b> <b>ELEVATIONS</b> <b>COUNCIL DRAWING</b>
	DATE <b>30.06.2005</b> SCALE <b>1:100 / 1:200</b> DRAWN <b>JWH</b>	NUMBER <b>0502   C   A</b>