



UNIVERSITEIT VAN PRETORIA
UNIVERSITY OF PRETORIA
YUNIBESITHI YA PRETORIA

Characteristics of South African peats and their potential exploitation

by

Willem Jacobus Smuts

**Submitted in partial fulfilment of the requirements for the
degree of Doctor of Philosophy
in the
Faculty of Science
University of Pretoria
October 1997**



CONTENTS

List of Text Figures	v
List of Tables	ix
Acknowledgements	xi
ABSTRACT	xii
SAMEVATTING	xiv
1 INTRODUCTION	1
1.1 OBJECTIVES AND SCOPE	1
2 PEAT AND MIRES	2
2.1 PEAT FORMATION AND TEMPLATES OF MIRE DEVELOPMENT	5
2.1.1 <i>Peat Formation</i>	5
2.1.1.1 Nutrient cycling and hydrology	5
2.1.1.2 Climate	7
2.1.1.3 Energetics	7
2.1.2 <i>Templates of Mire Development</i>	9
2.1.2.1 Hydrological Template	9
2.1.2.2 Climatic Template	10
3 METHODS	12
3.1 FIELD METHODS	12
3.2 LABORATORY METHODS	16
3.3 MACERAL DESCRIPTION	18
3.3.1 <i>Huminite (Vitrinite precursor)</i>	22
3.3.2 <i>Liptinite (exinite)</i>	22
3.3.3 <i>Inertinite</i>	22
3.3.4 <i>Matrix</i>	25
3.4 PALYNOLOGICAL COMPOSITION	25
4 SOUTH AFRICAN MIRE TYPES	25
4.1 VEGETATION	25
4.1.1 <i>Sedge/reed (grass)</i>	26
4.1.2 <i>Hardwood mires (Swamp forests)</i>	26
4.1.3 <i>Raphia palm</i>	26
4.1.4 <i>Mangrove mires</i>	27
4.2 MIRE CLASSIFICATION BASED ON GEOMORPHOLOGY	27
4.2.1 <i>Extensive mires</i>	27
4.2.1.1 Extensive coastal mires	27
4.2.1.2 Inland mires	32
4.2.2 <i>Bound mires</i>	36
4.2.2.1 Valley mires	36
4.2.2.2 Upland mires	40
4.2.2.3 Interdune mires	40
4.2.2.4 Pan mires	40
4.2.2.5 Spring mires	41
5 CHARACTERISATION OF MIRES	44
5.1 THE NATAL MIRE COMPLEX (NMC)	44
5.1.1 <i>Geomorphological setting</i>	44
5.1.2 <i>Vegetation</i>	51
5.1.3 <i>Field characteristics of the peat</i>	51
5.1.4 <i>Peat petrography</i>	53
5.1.4.1 Botanical composition	54
5.1.4.2 Maceral description	56
5.1.4.2.1 Huminite (Vitrinite precursor) (Fig. 5.6 and 5.7)	56



	iii
5.1.4.2.2 Liptinite (exinite) (Fig. 5.8)	62
5.1.4.2.3 Inertinite (Fig. 5.9 and 5.10)	62
5.1.4.2.4 Matrix	70
5.1.4.3 Palynological composition	70
5.1.5 Physical-chemical properties of the peat	72
5.1.5.1 Proximate analysis	72
5.1.5.1.1 Ash contents	72
5.1.5.1.2 Fixed carbon and Volatile matter	77
5.1.5.2 Elemental analyses (Table 5.4)	83
5.1.5.3 Calorific Value	85
5.1.5.4 Fischer Assay	87
5.1.5.5 Bulk density and water holding capacity (absorbency)	89
5.1.5.6 Fibre content	89
5.1.6 Mineral matter	90
5.1.6.1 Mineralogical composition	90
5.1.6.2 SULPHUR CONTENT	91
5.1.6.3 Ash analyses	94
FIG 5.24	98
fig 5.24a & b	99
5.1.7 Conditions of peat formation	100
5.2 INLAND VALLEY MIRES	103
5.2.1 Geomorphological setting	104
5.2.2 Vegetation	104
5.2.3 Field characteristics of the peat	104
5.2.4 Peat petrography	112
5.2.5 Physical-chemical properties of the peat	114
5.2.5.1 Proximate analysis	114
5.2.5.1.1 Ash	114
5.2.5.1.2 Fixed carbon	114
5.2.5.2 Elemental analyses	118
fig 5.35	119
5.2.5.3 Calorific Value	120
5.2.6 Mineral matter	123
5.2.6.1 Mineralogical composition	123
5.2.6.2 Sulphur content	123
5.2.6.3 Ash Analyses	124
fig5.38	127
fig5.39	128
Fig. 5.40 Trace element relationships observed in peat ash analyses	129
5.2.7 Conditions of peat formation	130
5.3 INLAND EXTENSIVE MIRES	131
5.3.1 Geomorphological setting	131
5.3.2 Vegetation	132
5.3.3 Field Characteristics of the peat	132
5.3.4 Physical-chemical properties and mineral matter	133
6 PROPERTY INTERRELATIONSHIPS OF SOUTH AFRICAN PEATS	139
6.1 CARBON - HYDROGEN	139
6.2 H/C - O/C (ATOMIC PROPORTIONS)	140
6.3 FIXED CARBON / VOLATILE MATTER VERSUS CALORIFIC VALUE	143
6.4 COMPOSITION OF VOLATILE MATTER	147
6.5 FISCHER ASSAY	147
7 A COMPARISON WITH OTHER PEATS IN AFRICA	149
7.1 PROXIMATE ANALYSIS	149
7.2 FIXED CARBON/VOLATILE MATTER VERSUS CALORIFIC VALUE	149
7.3 PETROGRAPHY	149
7.4 INORGANIC FRACTION	150
7.5 ACCUMULATION AND GROWTH RATES	155



8 UTILISATION POTENTIAL OF PEAT	162
8.1 ENERGY.....	162
8.2 HORTICULTURAL/ AGRICULTURAL POTENTIAL	164
8.3 CHEMICAL FEEDSTOCK AND INSULATION POTENTIAL	167
8.4 CULTIVATION OF PEATLANDS.....	167
8.5 NEW TECHNOLOGIES	169
8.6 OTHER POTENTIAL	169
9 CLASSIFICATION, SUMMARY AND CONCLUSION	170
9.1 CLASSIFICATION.....	170
9.2 CONCLUSIONS	174
9.3 RESOURCE ESTIMATION	176
9.4 MIRE USE IN SOUTH AFRICA:.....	177
9.5 ENVIRONMENTAL CONSIDERATIONS	178
REFERENCES	181
APPENDIX ONE.....	196
APPENDIX TWO.....	200
APPENDIX THREE.....	206
APPENDIX FOUR.....	208
APPENDIX FIVE	214
APPENDIX SIX.....	215

LIST OF TEXT FIGURES

Figure 2.1	Nutrient flow patterns in a mire (after Moore, 1987)	6
Figure 2.2	Relative influence of rainwater and groundwater on hydrologic input of mires (after Moore, 1987)	6
Figure 3.1	Russian peat drill	13
Figure 3.2	An example of the log sheets used in the field to describe peat cores	14
Figure 3.3	Von Post's Humification Scale for describing peat samples in the field	15
Figure 3.4	Calorific value versus inherent moisture	19
Figure 4.1	Distribution of major mire types in southern Africa	28
Figure 4.2	Mangrove communities of southern Africa	29
Figure 4.3	The Mhlatuze mire system that surrounds the port city of Richards Bay in northern KwaZulu/Natal	30
Figure 4.4	The Mfolozi swamp south of St. Lucia with mire types ranging from pure mangrove forest through to sedge/reed meadows	31
Figure 4.5	A) The Mkuze swamp immediately north of Lake St. Lucia	33
	B) The Muzi swamp just south of the South Africa / Mozambique border. Note that the swamp does extend into Mozambique	34
Figure 4.6	The Okavango Swamp Complex in northern Botswana. Diagram after McCarthy and Ellery (1993)	35
Figure 4.7	Part of the Klip River, an example of mire formation along geological contacts due to differential weathering	37
Figure 4.8	Two examples, Wakkerstroom and Ntsikeni, where mire formation resulted from Karoo dolerites impeding drainage	38
Figure 4.9	The Lakenvlei mire north-east of the town of Belfast, eastern Transvaal highveld. The knick point is indicated by an arrow	39
Figure 4.10	Typical interdune mires (black). Note also numerous areas (white) of wind erosion activated by human intervention	42

Figure 4.11	Pan mires of the Eastern Transvaal (Chrissiesmeer area) during the dry season with low water levels	43
Figure 5.1	The northern part of the Natal Mire Complex (NMC)	45
Figure 5.2	A) Interdune sedge/reed mire near Black Rock	47
	B) Transition between <i>Raphia</i> and swamp forest vegetation of the Siyadla region	
	C) A view of the peat surface inside a swamp forest	48
	D) A view into the <i>Raphia australis</i> mire	
Figure 5.3	A) Mangrove / Swamp forest transition	49
	B) An oblique aerial view of part of the 45 000 ha Mkuze swamp	
	C) A view of the dense understorey of a typical freshwater swamp forest	50
	D) A near-vertical view of the hydrosereal zonation in a NMC sedge/reed mire	
Figure 5.4	Cross-section through eastern edge of mangrove/forest mire at Mapelane	52
Figure 5.5	Cross-section through a swamp forest mire (Mgobozeleni)	52
Figure 5.6	Peat macerals described from polished and thin sections	58
Figure 5.7	Peat macerals described from polished and thin sections	60
Figure 5.8	Peat macerals described from polished and thin sections	63
Figure 5.9	Peat macerals described from polished and thin sections	65
Figure 5.10	Peat macerals described from polished and thin sections	67
Figure 5.11	Maceral composition of NMC peat types	69
Figure 5.12	Pollen count versus ash content for Mgobozeleni mire	73
Figure 5.13	Pollen diagram for Mgobozeleni	74
Figure 5.14	Ash (wt %, dry) for major NMC peats	75
Figure 5.15	A) Ash/depth profiles from a forest mire	78
	B) Ash/depth profiles from a sedge/reed mire	79
	C) Locality maps for forest mire DA2 and sedge/reed mire BA58	80
Figure 5.16	Fixed carbon (daf) versus depth for dominant NMC peat types	81
Figure 5.17	Fixed carbon (daf) for the dominant NMC peat types	82
Figure 5.18	Fixed carbon versus depth	86

	vii
Figure 5.19	Fixed carbon (daf) versus ash (dry)86
Figure 5.20	Calorific value (MJ/kg, dry) for the dominant peat types 88
Figure 5.21	CV versus FC for the NMC 93
Figure 5.22	Average composition of the mineral matter in the NMC 93
Figure 5.23	Correlation between major elements and trace elements in peat ash 95
Figure 5.24	Sulphur versus depth in a <i>Raphia</i> mire 98
Figure 5.24A	% Deviation from the mean for major elements in the NMC 99
Figure 5.24B	% Deviation from the mean for trace elements in the NMC 99
Figure 5.25	Locality map of the larger Klip River mire south of Johannesburg 105
Figure 5.26	Locality map for Gerhard Minnebron (GMB) 106
Figure 5.27	Valley mire vegetation types107
Figure 5.28	Cross-section through parts of the Klip River mire109
Figure 5.29	East/west section through Gerhard Minnebron sedge/reed mire110
Figure 5.30	Thalweg section through part of Rikarusus mire111
Figure 5.31	Maceral composition for valley mire sedge/reed peats113
Figure 5.32	Ash / depth profiles115
Figure 5.33	Fixed carbon versus depth116
Figure 3.34	Fixed carbon (daf) distribution117
Figure 5.35	Fischer assay / ultimate analysis relationships119
Figure 5.36	Calorific value (daf) versus depth121
Figure 5.37	Calorific value versus fixed carbon122
Figure 5.38	Deviation from the mean for major elements in Valley Mire peats 127
Figure 5.39	Deviation from the mean for trace elements in Valley Mire peats 128
Figure 5.40	Trace element relationships observed in peat ash analyses129
Figure 5.41	Significant major element relationships: Okavango Swamp peats134
Figure 6.1	Seyler diagram for some South African peats141
Figure 6.2	South African peats in relation to the coal band142
Figure 6.3	FC versus CV with respect to the coal band144
Figure 6.4	Major peat fields with relation to the coal band145
Figure 6.5	Valley mire and NMC sedge/reed in relation to the coal band146
Figure 6.6	Composition of the volatile matter in south African peats147
Figure 7.1	Proximate analysis of South African and other African peats151

Figure 7.2	South African and other African peats with respect to the coal band	152
Figure 7.3	Maceral compositions from South - West- and Central Africa	153
Figure 7.4	Age of South African and other African peats with depth	158
Figure 7.5	Function of compaction	159

LIST OF TABLES

TABLE 3.1 MACERAL CLASSIFICATION OF BROWN COALS AND LIGNITES (INTERNATIONAL HANDBOOK OF COAL PETROGRAPHY 1971, 1975).....	20
TABLE 3.2 ORIGIN OF VITRINITES AND INERTINITES (AFTER STACH ET AL., 1982).	21
AMANZAMNYAMA/SIYADLA.	45
TABLE 5.1 THE MOST COMMON PEAT FORMING PLANTS FROM THE DOMINANT PEATLAND TYPES IN THE NATAL MIRE COMPLEX.....	46
TABLE 5.2 PEATLAND TYPES AND SUB-TYPES RECOGNISED	55
IN THE NATAL MIRE COMPLEX (NMC).....	55
TABLE 5.3 CHARACTERISTICS OF ALL NMC PEATS (ASH < 50%) IRRESPECTIVE OF TYPE (MOISTURE-FREE BASIS).....	72
TABLE 5.4 ELEMENTAL CHARACTERISTICS OF NMC PEAT SAMPLES (DAF)	83
TABLE 5.5 RECALCULATED CV (MJ/KG).....	85
TABLE 5.6 PHYSICAL CHARACTERISTICS OF THE MAJOR PEAT TYPES	90
TABLE 5.7 AVERAGE COMPOSITION (%) OF THE MINERAL MATTER IN FOUR PEAT TYPES. (X-RAY DIFFRACTION ANALYSIS OF INORGANIC FRACTION ONLY).	91
TABLE 5.8 SULPHUR CONTENTS AND CALCULATED PYRITE CONTENTS FOR NMC PEATS (ONLY WHOLE PEATS WITH ASH CONTENTS <50 % WERE ANALYSED).	94
TABLE 5.9 AVERAGE TRACE ELEMENTS FOR NMC PEATS. TRANSVAAL AND CAPE REED/SEDGE PEAT VALUES INCLUDED FOR COMPARISON (ALL VALUES IN PPM FROM PRESSED ASH PELLETS).....	96
TABLE 5.10 AVERAGE MAJOR ELEMENT ANALYSES OF PEAT ASH	97
AND THE STANDARD DEVIATIONS.....	97
TABLE 5.11 RADIOCARBON DATES FOR SOME SOUTH AFRICAN PEATS (DETERMINED BY EMATECH, CSIR).	101
TABLE 5.12 RATES OF PEAT ACCUMULATION IN THE NATAL MIRE COMPLEX (MM.YR ⁻¹). No CORRECTION MADE FOR COMPACTION.....	102
TABLE 5.13 RATES OF PEAT ACCUMULATION IN THE NATAL MIRE COMPLEX (MM.YR ⁻¹). CORRECTED FOR COMPACTION.	102
TABLE 5.14 ADJUSTED ELEMENTAL ANALYSES OF SOME INLAND VALLEY MIRE PEATS.....	118
TABLE 5.15 FISCHER ASSAYS (DAF) AND ELEMENTAL CHARACTERISTICS	121
(DAF) OF SOME SELECTED PEATS	121
TABLE 5.16 AVERAGE COMPOSITION (%) OF THE MINERAL MATTER IN INLAND VALLEY MIRE PEATS. (X-RAY DIFFRACTION ANALYSIS).	123
TABLE 5.17 AVERAGE SULPHUR CONTENTS FOR VALLEY MIRE PEATS	124
TABLE 5.18 SELECTED TRACE ELEMENTS FROM VALLEY MIRE PEATS. ANOMALOUS VALUES IN KL (KLIP RIVER MIRE) WITH RESPECT TO TRANSVAAL PEAT ARE INDICATED BY SHADING.)	126
TABLE 5.19 MAJOR ELEMENT ANALYSES FOR VALLEY MIRE PEATS.....	126
TABLE 5.20 RADIOCARBON DATES FOR SOME VALLEY MIRE PEATS (DETERMINED BY EMATECH, CSIR).....	130
TABLE 5.21 RATES OF PEAT ACCUMULATION IN TRANSVAAL REED/SEDGE MIRES (MM.YR ⁻¹).	131
TABLE 5.22 ANALYSIS OF PLANT MATERIAL (DRY BASIS) (AFTER MCCARTHY ET AL., 1989, TABLE 1).....	135
TABLE 5.23 CHEMICAL ANALYSIS OF PEAT SAMPLES (FROM MCCARTHY ET AL., 1989, TABLE 3).....	136
TABLE 5.24 INTER-OXIDE TRENDS: PEAT ASH OKAVANGO SWAMP (BASED ON DATA FROM MCCARTHY ET AL., 1989).	138
TABLE 7.1 MEAN ASH ANALYSIS (CALCULATED TO 100 %) AND CLAY MINERAL COMPOSITION OF THE INORGANIC FRACTION	150
TABLE 7.2 CALCULATED AGES COMPARED WITH MEASURED AGES FOR BURUNDI PEATS.....	155
TABLE 7.3 PERCENTAGE CHANGE IN THICKNESS WITH DEPTH CALCULATED FROM EQUATION (1): $D = 1.6218 \cdot A^{0.79}$, D_1 = THICKNESS AFTER FIRST YEAR AND D_{10} = THICKNESS AFTER TENTH YEAR OF A TEN YEAR PERIOD.	156
TABLE 7.4 GROWTH RATE OF PEAT FROM BURUNDI.....	157
TABLE 7.4 CALCULATED AGES COMPARED WITH MEASURED AGES FOR NMC PEATS.....	160
TABLE 7.5 CALCULATED AGES COMPARED WITH MEASURED AGES FOR VALLEY MIRE PEATS	161
TABLE 7.6 PERCENTAGE CHANGE IN THICKNESS WITH DEPTH AS A FUNCTION OF PEAT COMPACTION IN SOUTH AFRICAN VALLEY MIRE PEATS, BASED ON EQUATION (5).	161
TABLE 8.1 WORLD PEAT PRODUCTION 1980 (10 ³ T/A, 40% MOISTURE CONTENT) (WORLD BANK/BORD NA MONA, 1984).	163
TABLE 8.2 WORLD HORTICULTURAL PRODUCTION, RESERVES AND RESERVE BASE: 1992 (10 ³ TONS) (CANTRELL, 1993).	164



TABLE 8.3 WATER CONTENT AND MINIMUM WATERHOLDING CAPACITY OF SATURATED PEATS (LUCAS ET AL., 1971)	165
TABLE 9.1 FLOW DIAGRAM FOR BOG CLASSIFICATION	171
TABLE 9.2 FLOW DIAGRAM FOR FEN CLASSIFICATION	172
TABLE 9.3 FURTHER SUBDIVISIONS FOR FOREST AND SEDGE / REED MIRES	173
TABLE 9.4 GENERALISED RESERVE CHARACTERISTICS (AS PRESENTED BY THE DEPARTMENT OF MINERALS & ENERGY TO THE AFRICAN ENERGY PROGRAMME, 1993)	176

ACKNOWLEDGEMENTS

The Lord for granting me the patience and perseverance to see this exercise through.
My wife Ria and all the children who over the last six years had to put up with my many absences from home and hearth.

The following people also assisted me at various times and places with field work, laboratory work or otherwise during this period:

Edouard Akiaoue, Louis Kirstein, Petra Labuschagne, Charles Mabuella, Bennie Mashele, Hanna Mazus, Peter Msiza, Cobus Smuts, Gert van der Linde, the Geological Survey Laboratory (in particular Steph Labuschagne, Deon De Bruin, Koos Elsenbroek and Riaan Botes) and Library staff and Anonymous et al.. Mr P-L Grundling and Ms A Latsky are thanked for their diligence while employed as undergraduate student assistants by the Survey. A special word of thanks must go to Dr Stefan Kotlicki of the Polish Institute of Geology in Sosnowiec, who managed to get me a copy of the out of print Peat Bogs of Polesie by Stanislaw Kulczynski.

I am also indebted to the directors of the Natal Parks Board, the KwaZulu Bureau of Natural Resources and Mr Steve van der Linde (KwaZulu Forestry - Mbazwana) for permission to work in their respective areas, for assistance from their staff (especially Dr D.J. Alletson, Dick Nash, Bill Howell, Dr Scotty Kyle, Harold Thornhill, Harry Ostrosky and Wayne Matthews) and for accommodation from time-to-time.

I must also recognise the role of the Chief Director, Dr Nok Frick and the management of the Geological Survey in the promotion of this project throughout my term of employment with the Survey, especially Drs Jan Bredell, who started me off on the peat project, and Erik Hammerbeck who looked after me and the project until I left at the end of April 1994. The Geological Survey of South Africa allowed me the opportunity to become expert in my field through my work and exposure both in this and other parts of Africa, Russia and Europe - for this I will always be indebted to the organisation.

My promoter, Prof CP Snyman for sharing his enthusiasm, years of experience, joining me for a field visit in Natal during the floods of '93, for financial assistance to attend the International Peat Society Symposium in Warsaw and Biebrza, Poland during June 1994 and the IPS Congress in Bremen, Germany in 1996 and for helping me to keep the nose to the grindstone and retaining a clear vision of my objectives at all times.

ABSTRACT

Peat has been exploited for some time by man for use in various technological processes, power generation, agriculture and the chemical industries. In Africa this potentially important resource has remained virtually untapped and as a result also unmanaged. Currently little diversity exists in peat usage in South Africa. However, it does represent an increasingly important commodity in the daily lives of many South Africans, notably in the agricultural and horticultural fields.

This investigation of selected "type" peat deposits in South Africa had as its objectives: (1) to determine the extent and nature of peats and peatlands in South Africa; (2) to study peat sedimentology and palaeoecology; (3) to provide a basis for characterisation of peat types; (4) to classify peatlands; (5) to delineate management constraints. For these purposes in this treatise South African peats are investigated in terms of morphological, botanical, physical, chemical and petrologic attributes. Previous to these investigations, no detailed study of the characteristics of South African peats had been done.

The following are a few of the more important conclusions resulting from this study:

(1) Under favourable conditions peatlands (mires) occur in South Africa in widely different climatic systems. However, those of socio-economic consequence tend to be located in certain broad geomorphological settings in the higher rainfall, eastern half of the country. Extensive primary mires in drier sub-tropic and tropic areas are restricted to deltaic and estuarine positions, merging with coastal mangrove swamps. Where rainfall is higher, mires extend further up-river and inland into lake, interdune and other low lying enclosed areas.

(2) Cooler, more humid regions facilitate peat formation in a wider range of basin types, following the order, estuarine/deltaic, river flood plains, open lake basins, closed lake basins, valley heads and springs.

(3) The geomorphological expression of the geology of an area is extremely important to peat accumulation as it provides the primary template required for mire development.

(4) As far as vegetation is concerned, four main mire types can be distinguished, viz. sedge/reed, hardwood forest, *Raphia* palm and mangrove mires.

(5) South African peats are true peat in rank, ashy in grade and hemic to sapric in type with a decomposition range of 20 - 60 %. South African peats have on average an ash content of 23%; fixed carbon content of 21.8%; volatile matter of 43.7%; moisture content of 10.9% and calorific value of 14.7 MJ/kg. Sedge/reed peats tend to be perhydrous (rich in combustible hydrocarbons). It would also appear that South African peats are in most respects no different from other African peats.

(6) Peatland area is currently estimated at approximately one million ha, representing 0.8 % of the total land surface. Roughly 30 % is regarded as harvestable peatland, representing $\pm 5\,580 \times 10^6 \text{ m}^3$ of peat.

(7) In mires some of the excess energy produced in the ecosystem is retained and accumulated as peat. Thus the entire system is gradually increasing its energy content as peat builds up. Given adequately high rainfall and/or permanent water levels, mires (notably reed/sedge mires) in southern Africa generate large volumes of plant matter annually with the potential to accrue much of this primary production in the peat layer, leading to significant recent accumulation rates of between 5 and 10 cm per year. By way of ^{14}C age calculations this translates to accumulation rates of between 0.75 mm and 108 mm per year for African peats.

(8) It is suggested that under a prudent and appropriate management schedule, South African sedge/reed peats represent a valuable renewable resource with wide application in agronomy and for rural small-scale energy supply. Sensitive utilisation of this resource may in fact alleviate the pressure on other finite natural resources in certain densely populated rural areas of southern Africa.

SAMEVATTING

Veen word reeds lank benut in verskeie tegnologiese prosesse, energie opwekking, landbou en chemiese toepassings. In Afrika het hierdie potensiëel belangrike hulpbron feitlik onaangeraak gebly. Op die oomblik is daar nie 'n groot verskeidenheid van veengebruike in Suid Afrika nie. Dit word egter 'n toenemend belangrike kommoditeit in die daaglikse lewens van baie Suid-Afrikaners, veral in die landbou- en tuinbousektore.

Hierdie ondersoek van gesellekteerde "tipe" veenafsettings in Suid-Afrika het as oogmerk gehad: (1) om die omvang en voorkoms te bepaal van veen en veenlande in Suid-Afrika; (2) om die sedimentologie en palaeo-ekologie van veen te bestudeer; (3) om 'n basis te skep vir die karakterisering van veen tipes; (4) om veenlande te klassifiseer; (5) om sekere bestuursaspekte te bepaal. Vir hierdie doeleindes word gepoog in hierdie dissertasie om veen in Suid-Afrika te ondersoek en te karakteriseer in terme van geomorfologiese, botaniese, fisiese, chemiese en petrologiese eienskappe. Voor hierdie ondersoek is geen diepte studie van Suid-Afrikaanse veen nog onderneem nie.

Die volgende is enkele van die meer belangrike resultate wat gevloei het uit hierdie studie:

(1) Onder gunstige omstandighede kom veenlande in Suid-Afrika in 'n wye verskeidenheid van klimaattipes voor. Veenlande van sosio-ekonomiese belang neig egter om in sekere breë geomorfologiese omgewings in die oostelike hoër reënvalstreke van die land voor te kom. Uitgestrekte laagland, primêre veenlande in droër sub-tropiese en tropiese gebiede is beperk tot deltaïese en estuariene posisies wat vermeng met manglietmoerasse naby die kus. Waar reënval hoër is reik veenlande verder stroom-op en binnelands in mere, tussen duine en ander laagliggende komme.

(2) Koeler, vogtiger streke bevorder veenvorming in 'n wyer reeks van komtipes, in die volgorde, estuarien/deltaïes, rivier vloedvlakte, oop mere, geslote mere, valeihoofde en fonteine.

(3) Die geomorfologiese uiting van die geologie van 'n omgewing is uiters belangrik vir veenakumulاسie aangesien dit primêr verantwoordelik is vir die ontstaan van veenlande.

(4) In terme van tipiese plantegroei word vier hoof-groepe onderskei, naamlik riet/biesie, moeras-bos, *Raphia* palm en manglietmoeras.

(5) Suid-Afrikaanse veen is in rang egte veen, asryk in graad en humies tot sapries in tipe met 'n ontbindingsgraad van 20 - 60 %. Suid-Afrikaanse veen het 'n gemiddelde asinhoud van 23%; vastekoolstofinhoud van 21.8%; flugstofinhoud van 43.7%; voginhoud van 10.9% en hittewaarde van 14.7 MJ/kg. Riet/biesieveen neig om perhydries (ryk aan ontbrandbare koolwaterstowwe) te wees. Dit blyk dat Suid-Afrikaanse veen in meeste aspekte nie verskil van dié elders in Afrika nie.

(6) Veenland oppervlakte word tans geskat op ongeveer een miljoen hektaar, wat 0.8 % van die totale landsoppervlakte verteenwoordig. Hiervan word 30 % ($\pm 5\,580 \times 10^6 \text{ m}^3$ veen) gereken as oesbare veenland.

(7) In veenlande word 'n gedeelte van die oortollige energie wat in die ekosisteem geproduseer word geakumuleer as veen. Die hele sisteem verhoog dus gaandeweg sy energie-inhoud soos wat veen opbou. Gegewe genoegsame hoë reënval en/of permanente watervlakke, sal veenlande (veral riet/biesie vleilande) in suidelike Afrika jaarliks groot volumes plantmateriaal genereer met die potensiaal om 'n groot hoeveelheid van hierdie primêre produksie in die veenlaag te versamel, wat lei tot 'n beduidende resente akumulاسie tempo wat wissel tussen 5 en 10 cm per jaar. Deur middel van ^{14}C ouderdom berekeninge lewer dit akumulاسie tempos van tussen 0.75 mm and 108 mm per jaar vir Afrika veen.

(8) Dit word voorgestel dat onder 'n oordeelkundige en toepaslike bestuurstelsel Suid-Afrikaanse riet/biesie-veen 'n waardevolle hernieubare hulpbron verteenwoordig met wye toepassing in agronomie en vir landelike klein-skaal energiebehoefte. Sensitiewe benutting van hierdie hulpbron kan inderwaarheid die druk op ander beperkte natuurlike hulpbronne in sekere digbevolkte landelike gebiede van suidelike Afrika help verlig.

1 INTRODUCTION

1.1 Objectives and scope

This study started in 1987 with an apparently innocent question: "is there any peat in South Africa that can be used for the preparation of activated carbon?" At the time it was also assumed that, since there is basically no peat in this country, the completion of this little exercise would take but a few weeks.

Therefore, the reason for this thesis is primarily the fact that there were far too many questions on South African peat with no ready answers. I soon discovered that this was in fact the case for the entire continent. Thus began the quest for knowledge on peat in South Africa in particular and Africa in general.

In the development of this thesis I will analyse, dissect and discuss the peats and peatlands of SOUTH AFRICA *sensu latu*. Towards the end of this manuscript (chapter 7), I will also briefly discuss some aspects of other African peats for the purpose of comparison and to further support a proposed peat classification system for Africa.

The objectives are as follows:

- to determine the extent and nature of peats and peatlands in South Africa,
- to study peat sedimentology and palaeoecology,
- to characterise peat types,
- to classify peatlands,
- to delineate management constraints.

Precious little information exists on South African mires (peatlands). In fact, shockingly few people in this country know that peatlands exist here, let alone realise their significance in the ecosystem or their economic importance. With the increased pressure on mires from agriculture and industry for the supply of raw materials and from urban development for more land, it was discovered that there were no answers to many of the questions being asked by developers, conservators and law-makers. This project will supply some of the basic scientific information needed to make correct and

environmentally responsible management decisions regarding peatlands. It will also enable energy policy makers (Department of Mineral and Energy Affairs), conservators, natural resource conservation officers (Departments of Agriculture and of Environmental Affairs and Tourism), developers and entrepreneurs to base their decisions and actions on scientific facts. The results will also be used in popular format to educate the public as to the importance of peat and peatlands and their conservation and sustainable exploitation management.



2 PEAT AND MIRES

Peat genesis is influenced by drainage, climate, hydrology, geomorphology, basement geology and nutrient status. Peat deposits form in localities of impeded drainage and/or high rainfall. Any freshwater wetland ecosystem in which autochthonous peat accumulates is termed a mire (Gore, 1983; Maltby and Proctor, 1996). This is a general term which includes all the following ecosystems - bog, fen and swamp. These terms are defined as follows:

bog is confined to ombrotrophic peat forming ecosystems ("nutrition from rainwater" synonym for ombrogenous (Stach *et al.* 1982; Bates and Jackson, 1987)). Precipitation is essentially the only input of water to the system and thus also the source of nutrients entering the system) (Gore, 1983);

bog forest is the same as above but the dominant vegetation is trees (Esterle *et al.*, 1989; Roggeri, 1995);

fen refers to rheotrophic peat forming systems in which the dry season water table may be below the peat surface (a rheotrophic system is one in which both precipitation and ground water/surface run-off play a role in affecting that system hydrologically. Synonym for topogenous (Stach *et al.*, 1983; Bates and Jackson, 1987));

swamp is a rheotrophic wetland in which the water table is almost always above the surface of the substrate;

floating swamp often develops around the fringes of lakes, especially common in tropical and sub-tropical African lakes where these platforms can be thick and extensive (Howard-Williams and Gaudet, 1985);

swamp forest is a specific swamp type (also rheotrophic in nature) in which trees are the dominant plant constituent in sub-tropical and tropical climates (Smuts, 1992), temperate swamp forests have been referred to as "carr" in earlier publications (Martin, 1959).

The above is merely a brief overview of some peat and peatland definitions and should not be seen as an attempt at entering the discussion on semantics. Mire types can be found in all except the most hot and arid climatic areas of the world.

The principle prerequisite for the formation of peat is that the rate of production and accumulation of organic material must be greater than its decay.

Peat is the progenitor of coal. It consists predominantly of loosely compacted, partially decayed, semicarbonized plant material in a water saturated environment. It is generally more or less fibrous (structures of the vegetal matter can be recognised) and contains between 75% and 97% water in the natural state.

Organic material falling onto a mire surface may decompose completely in the acrotelm (aerobic peat layer) or it may pass down into the sulphide zone (catotelm) where decomposition rates and chemical changes are extremely low (Clymo, 1965; Latter and Cragg, 1967; Ingram, 1978). Once inside this anaerobic reducing environment of the catotelm, plant and animal remains will remain virtually unchanged for a long time (Ingram, 1978). The only notable changes being vertical compaction under the weight of further accumulation of organic matter.

Two types of material are dominantly preserved in peat, namely:

- those parts of plants and animals made up of materials resistant to microbial breakdown, (suberin, lignin and chitin) and
- those plant organs which penetrate the peat to be closer to the sulphide zone on death (roots and rhizomes).

The following peat components are recognised:

Organic matter

- identifiable due to its organised state of preservation.
- cell structure still visible but much decomposition has taken place.
- decomposed to below cellular level, forming humus or peat matrix.

Inorganic matter

- either blown or washed into the mire, or from plant cells, e.g. silica phytoliths from reeds and grasses, and diatomaceous tests.

Mires can be classified into bog and fen and any mire can essentially be categorised according to these two terms. More elaborate classifications have been devised, their nature largely dependent on the origin and purpose of the particular system. The criteria used in such systems have to be easily accessible; hence shape, chemistry, plant species composition and vegetative structure are all common criteria used in various parts of the world (Gore, 1983).

Gore (183) recognises two mechanisms are recognised as being responsible for mire formation.

Terrestrialization - formation of a mire by infilling of a shallow water body by organic matter. This is usually caused by progressive extension of peat-forming communities from the shoreline into a lake.

Paludification (swamping) - formation of a mire over previously forested land, grass land, bare rock or river flood plains. This can be caused by climatic, autogenic (processes internal to the mire) or tectonic processes.

Modifications by man to the natural environment may also activate either of these mechanisms into mire formation.

It is often not easy to distinguish between mode of formation when dealing with large, well established mire systems that have undergone a complex hydrosereal succession. It is more the rule than the exception that complex mire systems will exhibit proof of both terrestrialization and paludification in its formation history both in time and in space.

2.1 *Peat formation and templates of mire development*

2.1.1 Peat Formation

2.1.1.1 *Nutrient cycling and hydrology*

Mire nutrients enter and leave the system mainly in solution or in suspension in the mire waters. Nutrients also enter the system via rainfall and dust precipitation. The underlying soil/bedrock has very little impact on the mire nutrient cycle as the peat layer largely isolates the mire from the underlying formations. Mire nutrient cycling is represented schematically in Fig. 2.1. The supply of elements to mire vegetation is a function of ionic concentrations and the rate of water flow through the system. Thus nutrient poor, oligotrophic waters may be able to support nutrient demanding vegetation if there is a sufficiently rapid rate of water movement (Moore, 1987). This process results in richer vegetation developing close to stream courses in valley mires (Moore, *op. cit.*).

Hydrology and nutrient cycling in mires are thus closely related; hence it is meaningful to classify mires in terms of their hydrology. Ombrotrophic mires (purely rain fed) are termed "bogs" and rheotrophic mires (fed by both precipitation and groundwater) are labelled fens, swamps or forest swamps.

More often than not it is rather difficult to separate ombrotrophic from rheotrophic mires as they are often found in close association and may in fact be derived from different segments of the same hydrological unit, hence the use of the term "mire complex". Moore (1987) put forward a modified model relating the precipitation/ evaporation ratio (P/E ratio) of mires to groundwater influence (Fig. 2.2). Ombrotrophic mires are confined to the upper left of the diagram, where there is no groundwater influence and precipitation is in excess of evaporation. Rheotrophic mires, in the centre, receive water from both sources. In the lower right part of the diagram groundwater represents the most important hydrological factor and peat was found not to accumulate in the wetlands that exist under these conditions.

Figure 2.1 Nutrient flow patterns in a mire (after Moore, 1987)

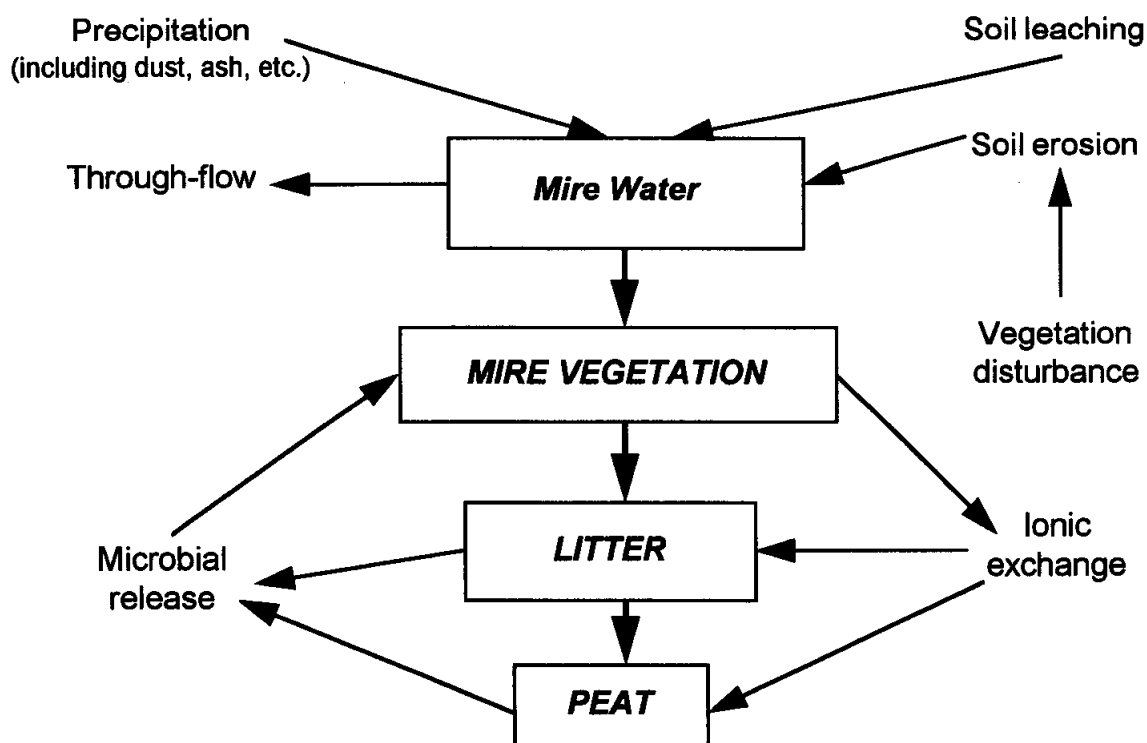
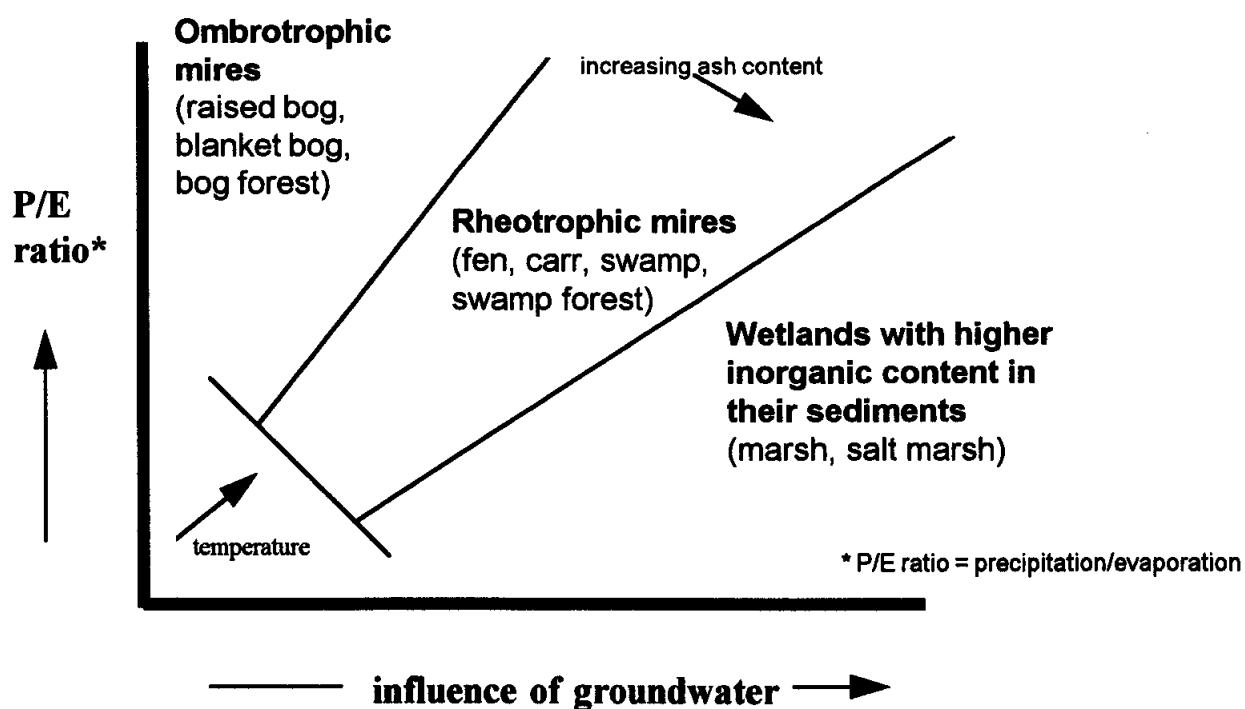

Figure 2.2 Relative influence of rainwater and groundwater on hydrological input of mires (after Moore, 1987)



Estimates of losses due to elutriation, rain and decomposition account for approximately two-thirds of the total nutrient accumulated in a tropical sedge swamp. The remainder is deposited in the peat (Gaudet, 1977). According to Moore (1987) rheotrophic mires could not have been responsible for our present-day coals as their initial inorganic content is too high. It has however been shown by Kosters *et al.* (1987) that peats in the Mississippi delta undergo leaching during early diagenesis, reducing ash values by 20 to 33%. This leaching and possible silica mobilisation reduces initial high ash contents to levels acceptable for coal formation (Cohen *et al.*, 1987; Kosters *et al. op. cit.*). This phenomenon has also been observed in South African peatlands.

2.1.1.2 Climate

Climatic factors affect wetlands and peat formation in a number of ways through modifications of the prevailing nutrient cycle and energetics of the system. A temperate peatland will have lower production and respiration rates than one in a tropical setting because of the higher temperatures in the latter. Similarly precipitation in a temperate wetland has little effect on primary productivity (net positive productivity starts at 1000 mm/yr.), whereas increased rainfall in a tropical wetland has a very marked effect on primary production, increasing rapidly with increasing rainfall (Moore, 1987). However in the tropics net positive production only occurs at rainfalls of 2000 + mm/yr. but then at higher production rates than in the temperate zones. Thompson and Hamilton (1983) maintain that at least 2000 mm/yr. precipitation is necessary to sustain peat formation in primary mire positions (valleys and basins). Under dry climatic conditions peat will only form where temperatures are low enough to reduce microbial activity significantly.

Peculiar hydrological conditions may result in the presence of mires in localities which would in terms of climate not be able to sustain peat formation, eg. the Hula valey in Israel (Cohen *et al.*, 1987) and the dolomitic spring mires of the arid Western Transvaal.

2.1.1.3 Energetics

The initial energy input in almost all terrestrial ecosystems is photosynthesis by green plants. Part of this energy is used up in the plant's metabolic process and the remainder becomes available as an energy source to higher life forms or is taken up into the litter

layer where it is either attacked by detritivores or microbially decomposed. In mires some of this excess energy produced in the ecosystem is retained and accumulated as peat. Thus the entire system is gradually increasing its energy content as peat builds up. Energy can be stored in a system as increased biomass (plant material) or as litter and soil organic matter. In peatlands the detritivore and decomposer food webs are severely curtailed by waterlogging and consequential oxygen shortage, resulting in preferential accumulation of organic detritus. The continued build-up of energy in a system implies that system is in the course of succession and has not reached a state of equilibrium. From extensive work on UK blanket mires it appears that only 15% of the net primary production remains in the system as peat (Moore, 1987).

Productivity and peat accumulation exhibit a great deal of variation in different parts of the world and in different mire types (Moore and Bellamy, 1972). *Typha* swamps are reported to be amongst the world's most productive ecosystems with figures quoted in excess of $2 \text{ kg m}^{-2} \text{ a}^{-1}$ for above ground production (Moore, 1987; 1989). Thompson *et al.* (1979) and Gaudet (1979) measured production rates in African tropical papyrus swamps ranging from 1.1 to $3.4 \text{ kg m}^{-2} \text{ a}^{-1}$ (above ground production). When we examine peat accumulation rates we find that tropical swamps are not that far ahead of temperate bogs as might be expected from the large difference in production rates. Moore (1987) cites figures of 1 - 3 mm.a^{-1} for swamps and 0.2 - 0.5 mm.a^{-1} for *Sphagnum* bogs.

However, as Moore (*op. cit.*) also points out, rates of peat accumulation quoted in the literature are very difficult to interpret since they are often derived from incomparable data from various peat types and unrelated peat depths. Given adequately high rainfall and/or permanent water levels, mires (notably reed/sedge mires) in southern Africa generate large volumes of plant matter annually with the potential to accrue much of this primary production in the peat layer, leading to significant recent accumulation rates. Recent accumulation rates from 50 mm.a^{-1} (Okavango swamp, McCarthy *et al.*, 1989) to 100 mm.a^{-1} (eastern Transvaal reed/sedge/algae spring bog, Mr. Du Plooy pers. comm. 1988) are quoted for southern Africa. This latter figure is based on peat accumulation after hand cutting of sod peat at this locality 10 years earlier.

2.1.2 Templates of Mire Development

"Anywhere water collects on its way down from the catchment to the sea, constitutes a template for peat formation"

(Bellamy, 1972).

Bellamy (1972) proposed two templates of peat formation, namely a hydrological template and a climatic template.

2.1.2.1 Hydrological Template:

The type of mire which forms in a particular area depends on the hydrological balance of the basin and quantity of dissolved nutrients. The hydrological balance for this template is as follows:

$$\text{INFLOW} = \text{OUTFLOW} + \text{RETENTION}$$

Accumulation of peat occurs within the volume of retention. This type of peat accumulation is limited to the level of drainage from the reservoir. Beyond this point the peat mass becomes an active reservoir capable of holding a certain volume of water against drainage. This can occur in two ways, (1) peat accumulating upwards under suitable conditions can create a perched water table in the peat. Capillary action holds the peat water table at a higher level than the ground water table. This process often leads to flooding of new ground upstream of the peat, giving rise to lateral paludification.

Bellamy (1972) defined three terms for peat and mire description in terms of the hydrological template:

Primary mire systems are formed in basins or depressions, their development reducing the storage capacity of the reservoir.

Secondary mire systems develop beyond the confines of the basin, the peat acting both as reservoir and dam, increasing the storage capacity of the landscape unit.

Tertiary mire systems develop above the physical limits of the ground water table.

The peat acts as a reservoir holding a volume of water by capillary action above the level of the ground water. This perched water table is fed directly by precipitation.

Primary mires can be found in all except the most arid and hot climatic zones of the earth, whereas secondary and tertiary mires are only found in areas where the macroclimate is favourable. These mire types exhibit a distinct zonation with respect to macroclimate on a world-wide scale. Bellamy (1972) does not include spring mires (mires which form over artesian spring heads) in his definitions. Upward accumulation of the peat is limited by the height of the hydrostatic head of the spring within the containing peat and vegetation. A spring mire has the appearance of a tertiary mire but the hydrological characteristics of a secondary mire.

2.1.2.2 Climatic Template

From examining peat formation in various climatic regions it becomes clear that to give an accurate rendition of the hydrological equations valid for mire types, precipitation and evaporation should also be included:

$$\text{INFLOW} + \text{PRECIPITATION} = \text{OUTFLOW} + \text{EVAPORATION} + \text{RETENTION}$$

Extensive lowland primary mires in southern Africa in drier sub-tropic and tropic areas are restricted to deltaic and estuarine positions, merging with coastal mangrove swamps.

Where rainfall is higher, mires extend further up-river and inland into lake, interdune and other low lying enclosed areas. Cooler more humid regions facilitate peat formation in a wider range of basin types, following the order, estuarine/deltaic, river flood plains, open lake basins, closed lake basins, valley heads and springs. Bellamy (1972) and Moore and Bellamy (1972) recognise 9 mire zones for Europe and Asia. Although some South African mires (any mire for that matter) can probably be classified very broadly according to similar zones, it will be necessary to fine-tune and modify a zone system (with special reference to climate and vegetation types) to really be applicable to southern hemisphere conditions and mire types.



3 METHODS

3.1 *Field methods*

Wetlands were identified on 1:50 000 scale topographic maps and aerial photographs after which a number of potential peatlands were selected for preliminary investigation.

All samples were taken with a hand-operated Russian peat sampler (Fig.3.1) (Belokopytov and Beresnevich, 1955; Jowsey, 1966) unless otherwise specified. This device allowed the collection of undisturbed samples in 50 cm increments from the top to the bottom at each sampling site. Sampling sites are indicated on Figure 4.1. The shape of the sampler and the plastic nature of the peat facilitate the closure of the sampling hole almost immediately after extraction. It is thus possible to sample continuously from the top down the same hole or to take incremental samples at random depths and places. Each core increment was inspected in the field and sub-sampled. Samples were placed carefully into labelled, 120 ml plastic bottles, closed with an airtight cap, and carried out in back packs. Samples were kept closely packed and upright to prevent disturbance or compaction. At each sample site the surface vegetation was recorded as well as the maximum thickness of the peat profile and the position of the water table (Fig. 3.2).

Some preliminary descriptions and analyses such as colour, texture and Von Post humification determinations were done in the field immediately after extraction of the cores (Fig. 3.2), the reason being that these values often change soon after exposure of the peat to the atmosphere. This is especially true for peats from the catotelm. The Von Post system is a simple and handy method for field classification of peats (Fig. 3.3).

Samples destined for petrographic/botanic investigation were sealed with a few drops of formalin to inhibit any biogenic activity subsequent to sampling. Samples for radiocarbon dating were carefully cleared of any living roots and other material which may adversely influence the determinations, and sealed.

Fig. 3.1 Russian peat drill

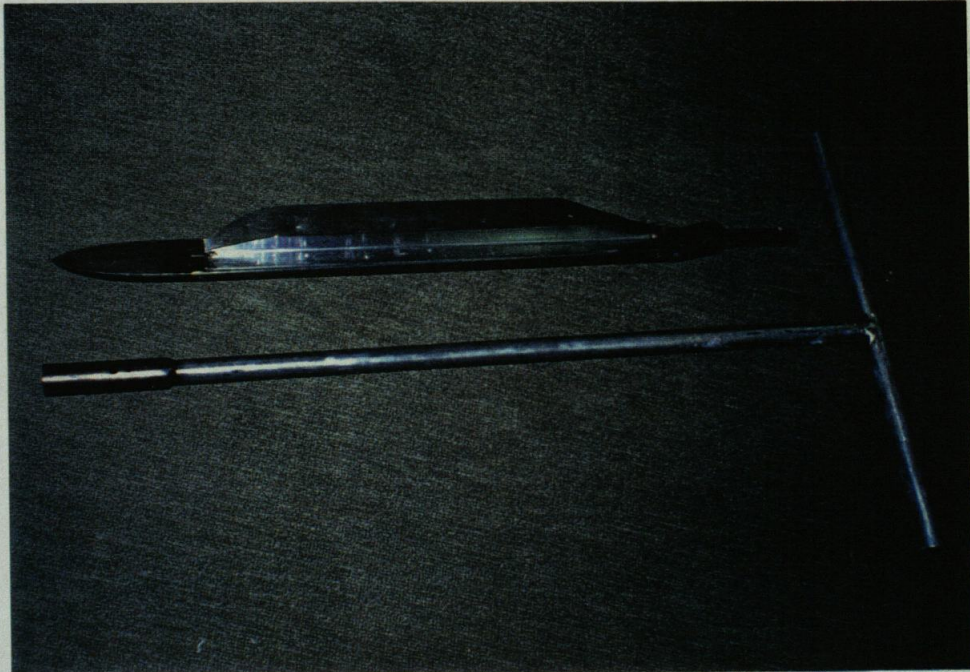

Drill (open position) with handle.

A freshly extracted peat core.



Sampling bottles.



Figure 3.2 An example of the log sheets used in the field to describe peat cores.

<p>MAP NAME <input style="width: 300px; height: 20px;" type="text"/></p> <p>DEPOSIT No. <input style="width: 20px; height: 20px;" type="text"/> <input style="width: 20px; height: 20px;" type="text"/> <input style="width: 20px; height: 20px;" type="text"/> <input style="width: 20px; height: 20px;" type="text"/> <input style="width: 20px; height: 20px;" type="text"/> <input style="width: 20px; height: 20px;" type="text"/> <input style="width: 20px; height: 20px;" type="text"/> <input style="width: 20px; height: 20px;" type="text"/></p> <p>SITE No. <input style="width: 20px; height: 20px;" type="text"/> <input style="width: 20px; height: 20px;" type="text"/> <input style="width: 20px; height: 20px;" type="text"/></p> <p>VEGETATION <input style="width: 450px; height: 40px;" type="text"/></p>							
SAMPLE No.	LOG	XF	F	H	COLOUR	pH	DESCRIPTION

XF - expressed fluid
N - clear
Y/R - yellow/red
T - turbid
V - very turbid
S - strongly turbid

F - fibre content
1 - 0 to 33%
2 - 33 to 66 %
3 - 66 to 99 %

H - Von Post humification
(see Fig. 3.3)

**Figure 3.3 Von Post's Humification Scale for describing peat samples in the field.
(modified after Bélanger *et al.*, 1988)**

Humification	Description
H1	Completely undecomposed peat which, when squeezed, release almost clear water. Plant remains easily recognisable. no amorphous material present.
H2	Almost completely undecomposed peat which, when squeezed, releases almost clear or yellowish/reddish water. Plant remains still easily identifiable. No amorphous material present.
H3	Very slightly decomposed peat which releases muddy brown or red water when squeezed.
H4	Slightly decomposed peat - releases very muddy dark water. No peat is passed between the fingers but the plant remains are slightly pasty and have lost some of its identifiable features.
H5	Moderately decomposed peat - releases viscid water with a very small amount of amorphous granular peat escaping between the fingers. Only certain features of plant remains can still be recognised. The residue is strongly pasty.
H6	Moderately strongly decomposed peat with very indistinct plant structure. When squeezed about one third of the peat escapes between the fingers. The residue is strongly pasty but shows the plant structure more distinctly than before squeezing.
H7	Strongly decomposed peat. Contains a lot of amorphous material with very faintly recognisable plant structure. When squeezed about one-half of the peat escapes between the fingers. The water, if any, is very dark and almost pasty.
H8	Very strongly decomposed peat with a large quantity of amorphous material and very dry indistinct plant structure. Two thirds of the peat escapes through the fingers when squeezed, a small amount of pasty water may also be expressed. Plant material remaining in the hand consists of residues such as roots and fibres that resist decomposition.
H9	Practically fully decomposed peat in which there is hardly any recognisable plant structure. When squeezed almost all the peat escapes through the hand as a fairly uniform paste.
H10	Completely decomposed peat with no discernible plant structure. When squeezed all the wet peat escapes between the fingers.

3.2 Laboratory methods

The following analyses were carried out:

- 1). Field moisture/bulk density/water holding capacity and fibre content,
- 2). semi quantitative mineralogical composition by means of X-ray diffraction analysis,
- 3). calorific value (MJ/kg) (on air-dried samples),
- 4). pH,
- 5). proximate analysis (moisture, ash, fixed carbon, and volatile matter) (on air-dried samples),
- 6). petrographic/botanical analysis,
- 7). major and trace element analysis,
- 8). ¹⁴C age determinations,
- 9). Hydrogen, carbon, nitrogen, sulphur analysis (air-dried samples),
- 10). Fischer assay.

Field moisture (bed moisture in coal), bulk density and water holding capacity were calculated from wet volume, wet weight and dry weight, viz

- field moisture (bed moisture) is the moisture content at 100% relative humidity (ie. before drainage under gravity takes place)

$$FM = \frac{\text{mass of wet peat} - \text{mass of dry peat}}{\text{mass of wet peat}} \times 100\%$$

- water holding capacity (field capacity) is maximum moisture content before drainage under gravity takes place;

$$WHC = \frac{\text{mass of wet peat} - \text{mass of dry peat}}{\text{mass of dry peat}} \times 100\%$$

- the bulk density is the ratio between the dry mass and the volume of the water saturated samples.
- The fibre content of peat is defined in terms of fibres with a length of more than 0.15mm ie.

$$\% \text{ fibre} = \frac{\text{mass of dry fibres (>0.15mm)}}{\text{total dry mass of peat}} \times 100$$

Sulphur, carbon and hydrogen analyses were carried out using Leco Induction Furnace Analysers. Proximate analyses were carried out according to ISO standards.

Calorific value determinations were done in a Minical Automatic Calorimeter and ashing was carried out on approximately one gram samples in a Carbolite CSF furnace for 3 hours at 815^oC in open ceramic crucibles. Proximate and ultimate analyses were carried out by Enertek of the CSIR, Pretoria.

The CV is essentially determined by the contents of carbon, hydrogen, nitrogen and sulphur, whereas moisture, oxygen and mineral matter act as diluents and hence lower the CV. The CV of organic materials can be calculated according to Boie's formula,

viz. $CV \text{ (MJ/kg)} = 0,34 \cdot \%C + 1,162 \cdot \%H + 0,062 \cdot \%N + 0,1 \cdot \%S - 0,111 \cdot \%O$
(Van Krevelen and Schuyer, 1957),

In this study it was found empirically that $CV \text{ (MJ/kg)} = 0.34 \text{ FC} + 0.18 \text{ VM}$ (standard error = 0.7 MJ/kg), where FC = % fixed carbon and VM = % volatile matter. These equations were found to be useful to check on the quality of analyses and to calculate an approximate calorific value in cases where it had not been determined (Appendix 2 and 3), e.g. in sample 2732 BB20/3 at 50cm (appendix 2) the CV was determined as 22.4 MJ/kg (27.9 MJ/kg on a dry, ash-free basis). This value is more typical of a low-rank bituminous or sub-bituminous coal than of a peat. The calculated value is 18.3 MJ/kg (air-dry basis). In Appendix 3 several examples are given where the elemental composition is not in agreement with the proximate analysis and the determined calorific value (eg. RIK 200). By assuming that the percentages of minor elements (hydrogen, nitrogen and sulphur) are basically correct, adjustments can be made to the contents of carbon and oxygen by making use of Boie's formula:

$$\begin{aligned} CV &= 0.34 C + 1.16 H + 0.062 N + 0.1 S - 0.111 O \\ 23.6 &= 0.34 C + 1.162 H + 0.062 N + 0.1 S - 0.111(100 - H - N - S - C) \\ &= 0.34 C + 6.21788 - 0.111(92.6 - C) \\ 0.451C &= 27.66072 \\ \therefore C &= 61.33\% \text{ and } O = 92.6 - 61.33 = 31.27\%. \end{aligned}$$

It can also be assumed that the carbon is correct. In this case the calculation is as follows:

$$\begin{aligned} 23.6 &= 1.162 H + 17.48062 - 0.111 (46.83 - H) \\ 1.273H &= 11.31751 \\ \therefore H &= 8.89\% \text{ and } O = 37.94\% \end{aligned}$$

As these adjustments are obviously not unique it is important that chemical analysts and geologists working in the coal/lignite/peat field should ensure that the analytical data are reliable before any interpretation is attempted.

A combination of calorific value and air-dry moisture (both on an ash-free basis) can be used to distinguish South African peat from South African hard coals of Permian age (Fig. 3.4).

Moisture analysis were done by weight loss in a Optolab Term-o-mat 321 oven at 105°C for 12 hours. Major inorganic element analysis was done by the Geological Survey Laboratory by means of a Phillips PW1480 XRF Spectrometer and trace elements by means of a Phillips PW1400 XRF Spectrometer following the method of Feather and Willis (1976). Both major and trace element analysis were carried out on ash. The analytical results are listed in Appendix 4.

Samples for petrographic analysis were either processed using standard methods (with minor modifications) to obtain oriented microtome sections (Cohen and Spackman 1972, 1977, 1980; Cohen 1983), or prepared as standard polished sections. Some microtome sections were also stained to further elucidate possible changes in the peat during humification. Most petrographic work was carried out on a Zeiss UEM transmitted and incident light microscope with an incident ultraviolet light (UV) facility. Botanical analyses were done with the aid of a stereomicroscope.

3.3 *Maceral description.*

Macerals are, very broadly speaking, to coal what minerals are to rock and consist of humified plant remains (of which form and/or structure is preserved) and degraded

structureless vegetal remains. The path to macerals is not merely one of breakdown into smaller pieces. It also involves chemical / biochemical reactions, precipitation, migration, staining, impregnation, dissolution, etc.. The nomenclature of the International Handbook of Coal Petrography (1971, 1975) and Stach *et al.* (1982) have been used as the basis of this module (Tables 3.1 and 3.2).

It is accepted that different plant organs (and different plants) contributing to peat, and ultimately to coal, differ in their response to humification and coalification (ie. biochemical degradation and organic metamorphism) (Styan and Bustin, 1983, Cohen and Spackman, 1980, Ting, 1989). Humification is regulated by the climate and the physical restrictions of the peatforming environment, while coalification is controlled by temperature and pressure within the coal-forming strata. In this study I will deal with the effects of humification, plant types and ecological conditions on plant material in the peatforming environment and the resultant petrographic fabric of the peat.

Fig. 3.4 Calorific value versus inherent moisture

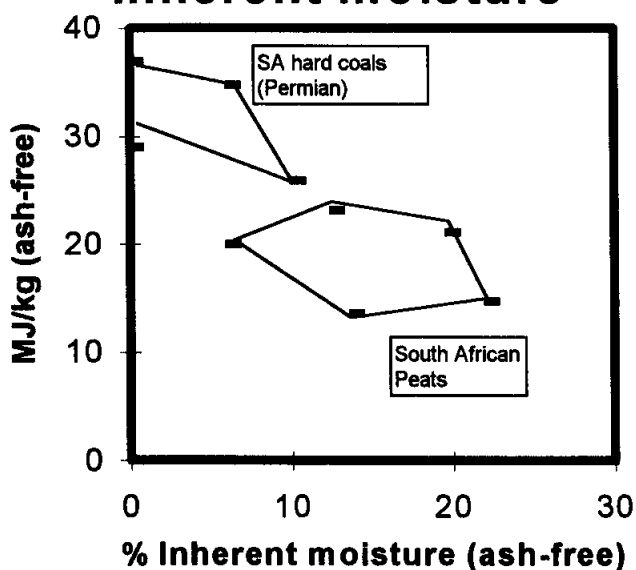



TABLE 3.1 MACERAL CLASSIFICATION OF BROWN COALS AND LIGNITES (International Handbook of Coal Petrography 1971, 1975).

	Maceral Subgroup	Maceral	Maceral Type
huminite	humotelinite	textinite ulminite	texto-ulminite eu-ulminite
	humodetrinite	attrinite densinite	
	humocollinite	gelinite corpohuminite	porigelinite levigelinite phlobaphinite pseudo-phlobaphinite
liptinite		sporinite cutinite resinite suberinite alginite liptodetrinite chlorophyllinite bituminite	
inertinite		fusinite semifusinite macrinite sclerotinite inertodetrinite	



TABLE 3.2 ORIGIN OF VITRINITES AND INERTINITES (after Stach et al., 1982).

MAIN PLANT SUBSTANCE	Phlobatannin	Lignin and Cellulose		Chitin + Melanin	Phlobatannin Resins	Lignin - Cellulose ? + Melanin and/or Phlobatannin	Lipoid Substances + Cellulose + Lignin and Cellulose	
		cell fillings	intact cell walls (tissues) / cell detritus				intact cell walls (tissues) / cell detritus	dark fungal mycelia and fungal spores
Lignite and Peat	Corpohuminite Pseudo-Phlobaphinite Phlobaphinite	intact cell walls (tissues) / cell detritus humification / mobile, amorphous humic subst. / humification biochemical gelification / humification Textinite B / Attrinite Porigelinite	intact cell walls (tissues) / cell detritus amorphous humic subst. by charring / by oxidation / fusinitization (Pyro-)(Oxy-) Semifusinite / Inertodetrinite Fusinite / Macrinite	(Fungi-) Sclerotinite	(Secretion-) Sclerotinite	(Primary-) Semifusinite Fusinite	Resinite Bituminite	Textinite A
		Ulminite B / Densinite Eu - Gelinite geochemical gelification / vitrinitization	coalification					
Bituminous Coal	Corpocollinite	Telinite / Vitrodetrinite / Desmocollinite Telocollinite / Gelocollinite	(Pyro-) Semifusinite / Inertodetrinite Fusinite / Macrinite	(Fungi-) Sclerotinite	(Secretion-) Sclerotinite	(Primary-) Semifusinite Fusinite	Micrinite	(Rank-) Semifusinite Fusinite
		Vitrinite Group						

2097607

3.3.1 Huminite (Vitrinite precursor)

This maceral group comprises a number of organic components, namely:

- humotelinite - plant tissues with recognisable cell structures partly decomposed and intact.
- humodetrinite - mixed detritus derived from the fragmentation and dispersion of cell walls in a fine matrix.
- humocollinite - gelified organic matter in masses or filling cell cavities, in which case it is called phlobaphinite.

3.3.2 Liptinite (exinite)

Liptinites originate from hydrogen-rich vegetal materials (e.g. cutin, suberin, resin, sporopollenin, waxes, fats and oils) as well as bacterial degradation products of cellulose and proteins. The following components are found in South African peats:

- cutinite - cuticles from the outer layers of the epidermis of aerial plant parts. In ultraviolet light they are fluorescent in the yellow to yellow-brown range and are common in all peats.
- sporinite - microspores and pollen occur in varying numbers in all peats, fluorescing in the yellow to yellow-green range. Many pollen types are easily decomposed and are found very rarely (Stach *et al.*, 1982).
- resinite - resinous, fatty and waxy vegetal secretions that are common in many sub-tropical and tropical plants, e.g. *Ficus*, *Phragmites*, *Typha*, *Cyperus*, *Scirpus* and many others. Resinites are fluorescent in yellow.

3.3.3 Inertinite

Chemically and botanically the precursors for inertinite and vitrinite are virtually the same. Inertinite can also be derived from liptinites (e.g. mictinite). However, inertinites experienced a very different formation history, described as "fusinitization", producing substances with relatively high carbon contents and low hydrogen contents. For the

same H/C ratio, fusinite has a higher O/C ratio than vitrinite. This characteristic enables the structural parameters of macerals to be calculated from ultimate analyses (Van Krevelen and Schuyer, 1957). Most fusinitization is caused by charring, oxidation, mouldering and fungal attack in the standing crop or before deposition on the peat surface.

- fusinite and semifusinite generally have the same origin and are distinguished primarily on their degree of fusinitization. For this reason these two macerals are considered together. Three types of fusinite can be distinguished in the peat: pyrofusinite, degradofusinite and primary fusinite.

- pyrofusinite is related to peat and/or vegetation fires. The conditions in a mire during a fire (abundance of moisture in the system and an oxygen deficiency due to either the severity of the fire itself or the position of the fire within deeper levels of the peat profile) frequently result in incomplete combustion and incineration so that charring often occurs.

Depending on the degree of charring, fusinites or semifusinites of varying reflectivity will form during fires in forest mires (Cohen *et al.*, 1987). The charcoal is deposited *in situ* around the burnt trees along with all particles transitional to uncarbonized wood to form lenticular fusinite layers. With the warm, periodically dry climate experienced in tropical and sub-tropical regions, vast fires frequently occur in sedge/reed mires. Cohen (1974) also reports a strong correlation between pyrofusinite and sawgrass peats in the ancient Everglades and coastal swamps of southern Florida. During such fires all plant parts projecting above the water may be burnt, explaining the high fusinite contents reported in reed/sedge peats (Stach *et al.*, 1982; Chateaufneuf *et al.* 1991). The fusinites are typically thin walled and deposited as fine splinters.

During extreme drought periods, surface and sub-surface burning of the peat also occurs, leading to the formation of thick ash layers on surface and also to the formation of peat coke at depth as described by Teichmüller (1961) from a Dutch peat fire. Once started, such peat fires have been recorded to burn for many years until the peat is finished or the burning front is drowned by rising water levels. One such fire, at the town of Lichtenburg in the western Transvaal, has been constantly burning at depth since approximately 1941 when it was accidentally set on fire during peat extraction operations for domestic fuel.

- degradofusinite. The burnt stumps that remain on surface (sometimes for years) are often only burnt on the outside with the result that the dead wood in the unburnt core is also exposed to oxidation and fungal attack resulting in the formation of degradofusinite. Papyrus, reeds, sedges and grasses in dense stands will spend at least one season, often more, caught up between new growth before being incorporated in the peat layer. Trees that die in a dense forest are often caught in the canopy and spend a long time mouldering and oxidising before being incorporated into the peat. Oxidation and dehydration of surface peat layers during dry spells may also lead to the formation of degradofusinite.

- primary fusinite is the result of a number of peat forming plants (e.g. *Acrostichum aureum* and *Thelypteris* spp.) that have cell walls that are naturally dark brown to black in thin section and accordingly show relatively strong reflectivities. Cohen and Spackman (1980) also describe plant tissues which yield dark residues in the peat.

- sclerotinite formed from both dark fungal spores and mycelia and cell fillings or secretions. The dark fungi are most commonly observed in sedge/reed peats which is in keeping with the reports that they mainly attack sedges and grasses (Stach *et al.*, 1982).

- inertodetrinite consists of redeposited debris of various inertinites and small plant fragments. Inertodetrinite is most abundant at the top of peat profiles and in the lowest parts of the peat profile which was deposited under water. Some of the inertodetrinite is blown into depositional sites by wind. In many inland valley mires in central South Africa inertodetrinites are concentrated into low lying areas on the peat surface by the first heavy rains after the dry winter. Humus on dried-out peat surfaces and charcoal particles (particularly from sedge/reed mire fires) are easily blown away. The carbon-rich dust settles in ponds and lakes.

3.3.4 Matrix

The matrix consists of microscopic organic particles, various clays and other mineral fragments, phytoliths and sponge spicule fragments. In sedge/reed peats a large proportion of the matrix may consist of inertodetrinite.

3.4 *Palynological composition.*

Pollen and spores were liberated from the peat using standard methods as described in Faegri and Iverson (1989) and Mazus (1992), and classified according to spore and pollen characteristics only, or where possible, in terms of specific plant families or genera.



4 SOUTH AFRICAN MIRE TYPES

Under favourable conditions mires occur in South Africa in widely different climatic systems, from the Antarctic blanket bogs of Marion Island to the tropical palm and hardwood forest swamps of Maputaland (Fig. 4.1). However, those of economic consequence tend to be located in certain broad geomorphological settings in the higher rainfall, eastern half of the country. Geomorphological expression of the geology of an area is extremely important to peat accumulation as it provides the template required for mire development. The local geomorphology is therefore considered to be a primary classification parameter. However, climate (and hence, vegetation) may have a strong modifying influence on mire development.

4.1 *Vegetation*

As far as vegetation is concerned, four main mire types can be distinguished, viz. sedge/reed, hardwood forest, *Raphia* palm and mangrove. However, different hydroseral assemblages under different climatic conditions lead to a number of transitional types.

4.1.1 Sedge/reed (grass)

These mires are the most common in southern Africa and most likely in Africa as a whole. They display a hydrosereal zonation which has important implications for the eventual peat types preserved in the wetland. Plants which are particularly widespread throughout the continent are, *Cyperus papyrus*, *Phragmites australis* and *Typha capensis*.

4.1.2 Hardwood mires (Swamp forests)

Hardwood mires include all dicotyledonous woody peat-forming communities in freshwater environments, eg. Mgoboseleni (27°32'S/32°39'E) and Siyadla (27°03'S/32°48'E) (No 1 and 2 on Fig. 4.1). It is the next most important mire type after sedge/reed mires in the Natal Mire Complex (NMC). Approximately 3 986 ha of swamp forest occur in Maputaland (Wessels, 1991). Swamp forest represents the final mire stage in the natural hydrosereal succession from open water to dry ground (first characterised by *Nymphaeae* in open water, then by sedges and reeds and finally by hardwood trees). Relict clumps of swamp forest or large dead/burnt trees along with woody layers in the peat are found in some sedge /reed mires in the NMC, indicating a reactivation in the mire succession due to a sudden change in water level. Such water level changes are most often related to fires where the vegetation is burnt off along with the upper peat layers (cf. Teichmüller, 1989).

4.1.3 *Raphia* palm.

These wetlands in southern Africa today only occur on the western shore of Lake aManzamnyama (27°01'S/32°49'E) (part of the Kosi system) (No 3 on Fig. 4.1). The vegetation of this mire type is virtually monotypic *Raphia australis* with some climbing ferns (*Stenoclaena tenuifolia*) present where more light is available. Exploratory drilling near Lake aManzamnyama has shown that this mire type used to have a much wider distribution.

4.1.4 Mangrove mires

These occur at 14 important localities from Kosi Bay in the north to Kabonqaba north of East London (Fig. 4.2, after Berjak *et al.*, 1977). Mangroves only occur in the intertidal zone along the coast. The most common of the South African mangrove trees are *Avicennia marina* and *Brugueira gymnorhiza* compared to *Rizophora* and *Avicennia* spp. in other mangrove mires in Africa and Tropical America (Hesse, 1961; Cohen and Spackman, 1977, 1980). Mangrove swamps represent the most seaward (and topographically lowest) component of coastal unbound mires such as the Greater Mhlatuze wetland and Mfolozi Swamp (Fig 4.3 and 4.4).

4.2 *Mire classification based on geomorphology*

4.2.1 Extensive mires

Extensive mires are only limited by macro-scale topography and thus occur over extended areas, often with an undulating character with respect to the land surface. This results in expansive wetlands of varying depth. The thickness of the peat is to a large extent governed by the covered topography at any particular locality. Because of their extensive nature (usually >10 000 ha) these mires typically have a complex hydrology, resulting in rather intricate mosaics of plant communities and corollary peat types. Extensive mires are further subdivided into coastal and inland mires.

4.2.1.1 *Extensive coastal mires*

These mires only occur from northern Natal northwards and within 30 km from the coastline (Fig. 4.1). Mires that answer the above description are the Greater Mhlatuze wetland (28°48'S/32°03'E) (Fig. 4.1, No 4 and Fig. 4.3), Mfolozi Swamp (28°28'S/32°25'E) (Fig. 4.1 No 5) (only 43 % of this wetland still exists as such, the rest has been taken over by farming (Begg and Carsen, 1990) (Fig. 4.4), Greater Mkuze Swamp (27°45'S/32°32'E) (Fig. 4.1, No 6 and Fig. 4.5A), Muzi Swamp (27°10'S/32°30'E) (Fig. 4.1 No 7) (Fig. 4.5B) and the Southern Maputo Bay Swamps in Mozambique. Figures 4.3 to 4.5 are based on Begg and Carsen (1990). All but the Muzi swamps drain directly into the sea, so that conditions range from saline to fresh water with the resultant spectrum of mangrove to fresh water forest swamp to reed/sedge swamp to meadow communities.

Figure 4.1 Distribution of major mire types in southern Africa

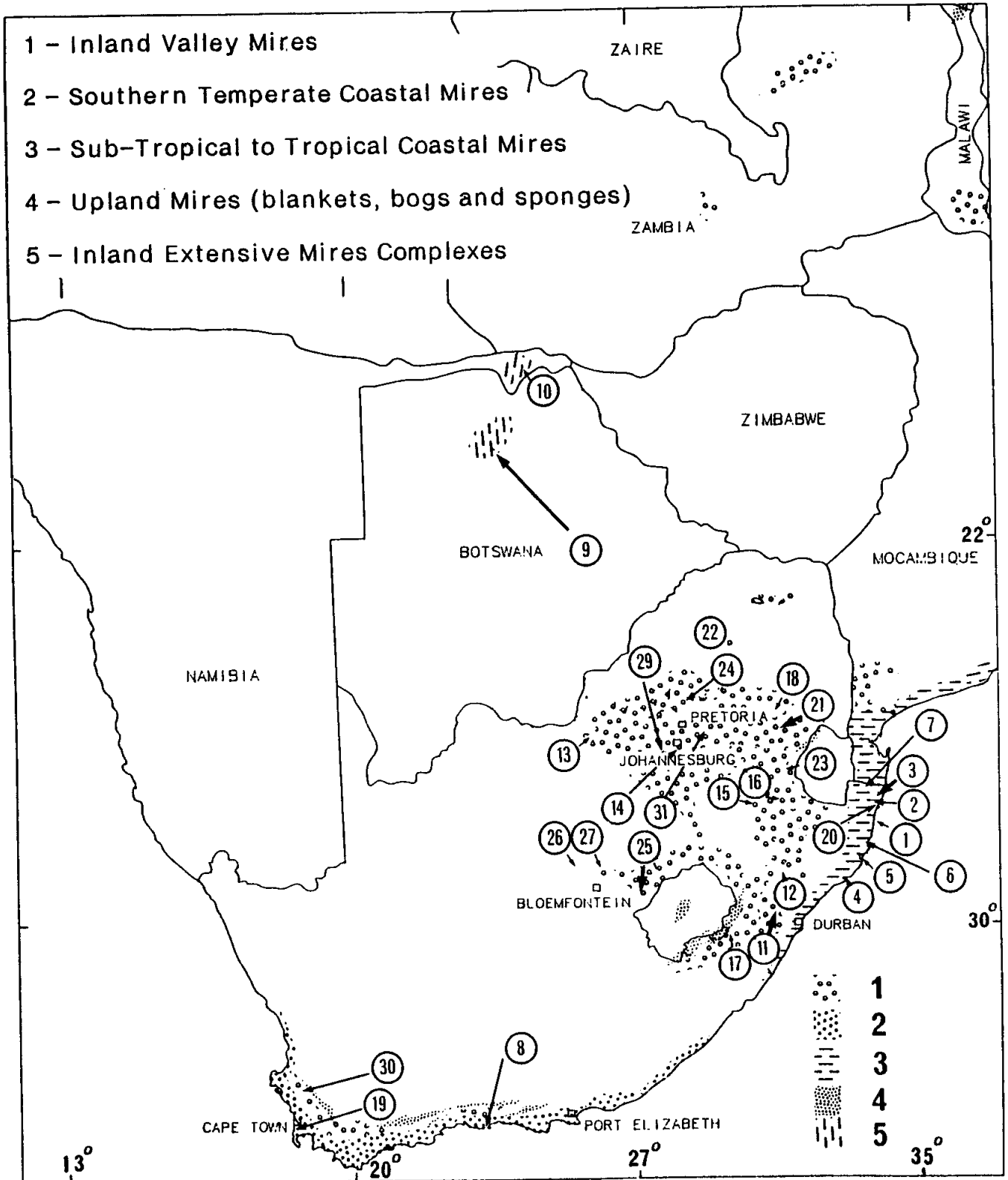

Fig. 4.2

Mangrove Communities of Southern Africa

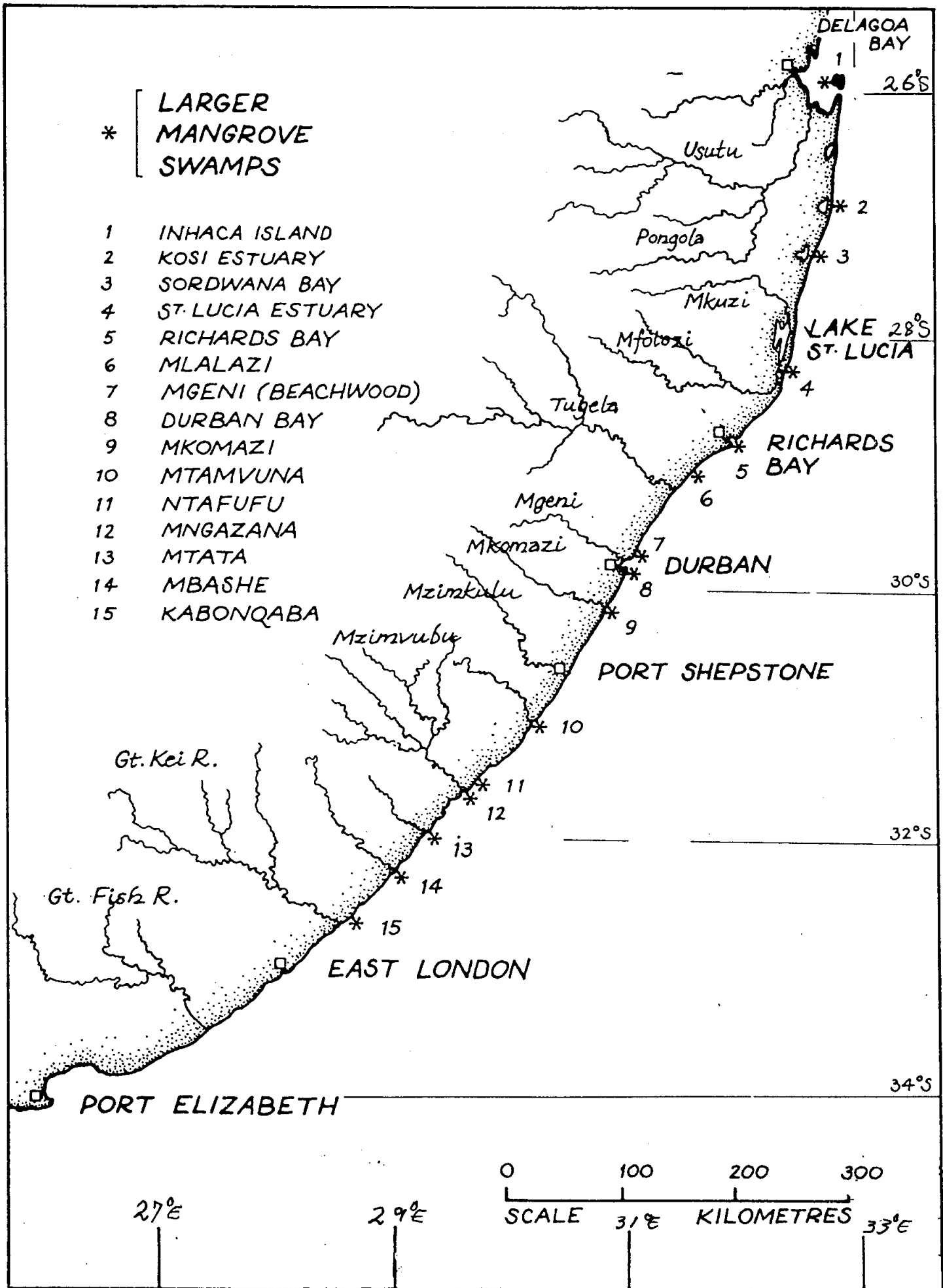

Figure 4.3 The Mhlatuze Mire System that surrounds the port city of Richards Bay in northern KwaZulu/Natal.

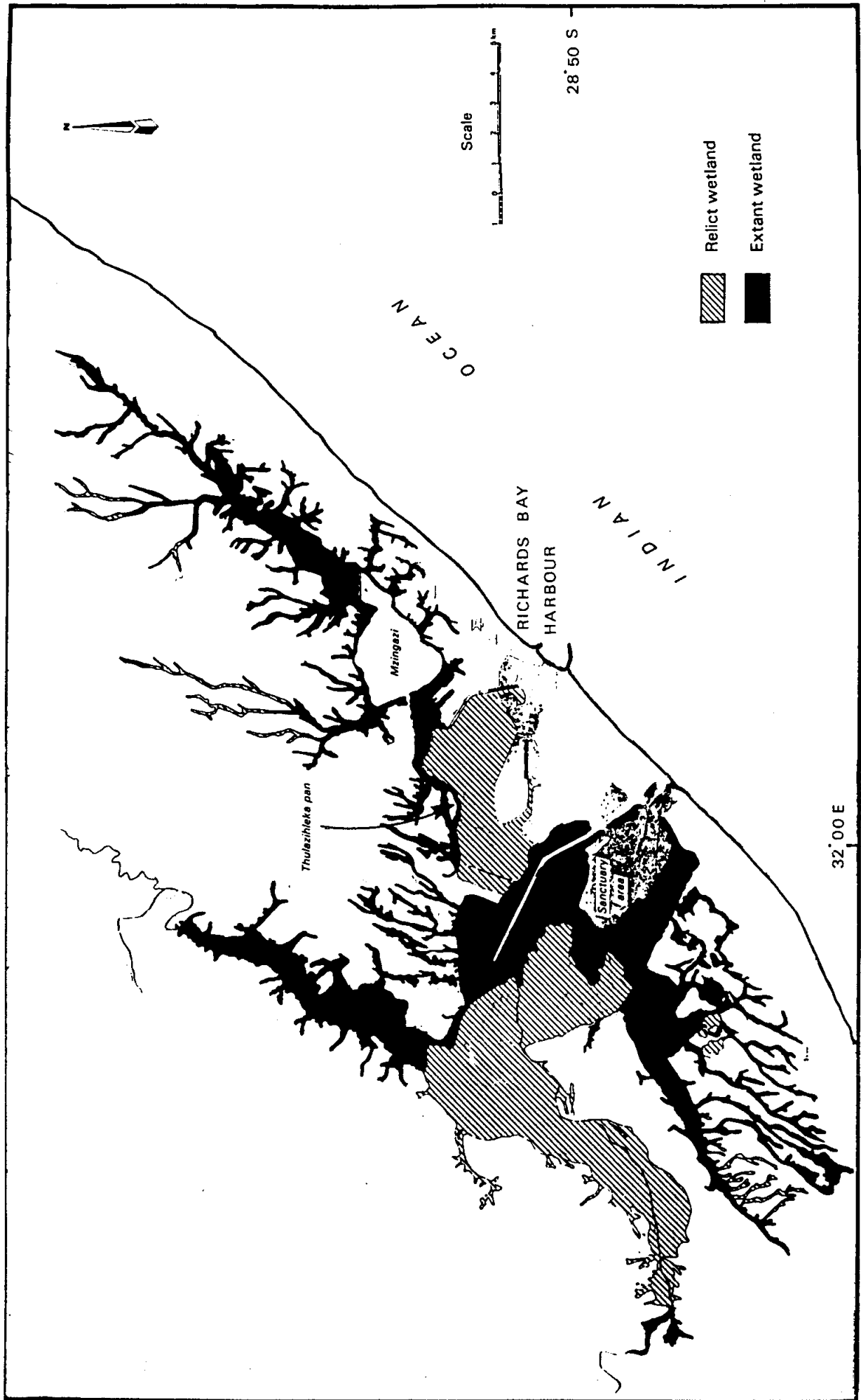
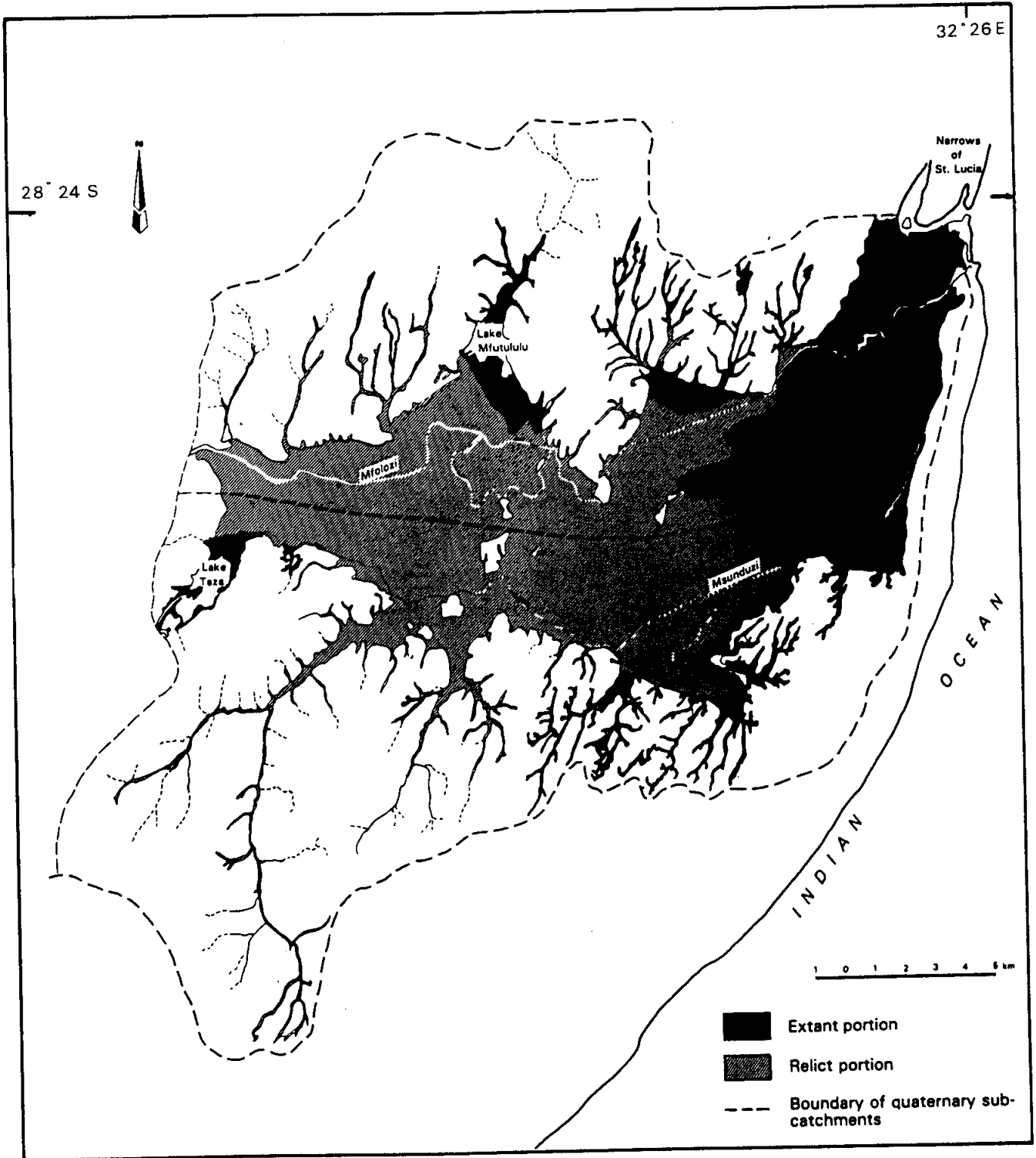

Figure 4.4 The Mfolozi Swamp south of St. Lucia. A large portion of this mire has been drained for agriculture and forestry.



Coastal mires also occur along the southern Cape coast. However, due to the very different climate, these mires are characterised by plant communities that differ from those in northern Natal. Two tropical mire types (mangrove and swamp forest) are absent from the southern temperate coastal mires. In the reed/sedge peatlands *Phragmites* spp. and *Typha capensis* are still co-dominant as peat formers but the other peat formers are replaced by different species. At Groenvlei in the southern Cape (34°01'S/22°53'E) (No 8 on Fig. 4.1) the hydrosereal succession end member (fen carr) comprises shrubs and small soft wood trees such as *Rhus* spp., *Rhamnus* spp. and *Myrica* spp. (Martin, 1956, 1959).

4.2.1.2 Inland mires

The Okavango Swamp Complex (Fig. 4.1 No 9) is the largest example of an extensive inland mire in southern Africa (Fig.4.1). This vast mire is situated in the semi-arid Kalahari desert of Botswana. The swamp complex occurs in an active north-easterly striking half graben and is fed by the Okavango River draining the highlands of central Angola (McCarthy *et al.*, 1989; McCarthy and Ellery, 1993) (Fig. 4.6). The system consists of permanently inundated (6000 km²) and seasonal (7000 to 12000 km²) swamps. The dominant peat forming species in the swamps is *Cyperus papyrus*, a plant which under tropical conditions exhibits high rates of primary production (Moore, 1980; Thompson, Shewry and Woolhouse, 1979) with the consequent potential of producing large volumes of peat annually. Peat volumes in these vast mires are however kept in check by regular drought/fire cycles which are a common aspect of African ecosystems (Grobler and Ferreira, 1990; McCarthy and Ellery, 1993; Smuts, 1993). The Kwando-Linyanti-Chobe wetland system in the eastern Caprivi (Namibia) (Fig. 4.1, No 10) is similar to the Okavango in many respects except that its water supply is less stable with the result that Lake Liambesi has dried up twice this century resulting in spontaneous extensive peat-fires that burn for years until the next good rains eventually extinguish the burning fronts (Grobler and Ferreira, 1990).

Figure 4.5 A The Mkuze Swamp immediately north of Lake St. Lucia.

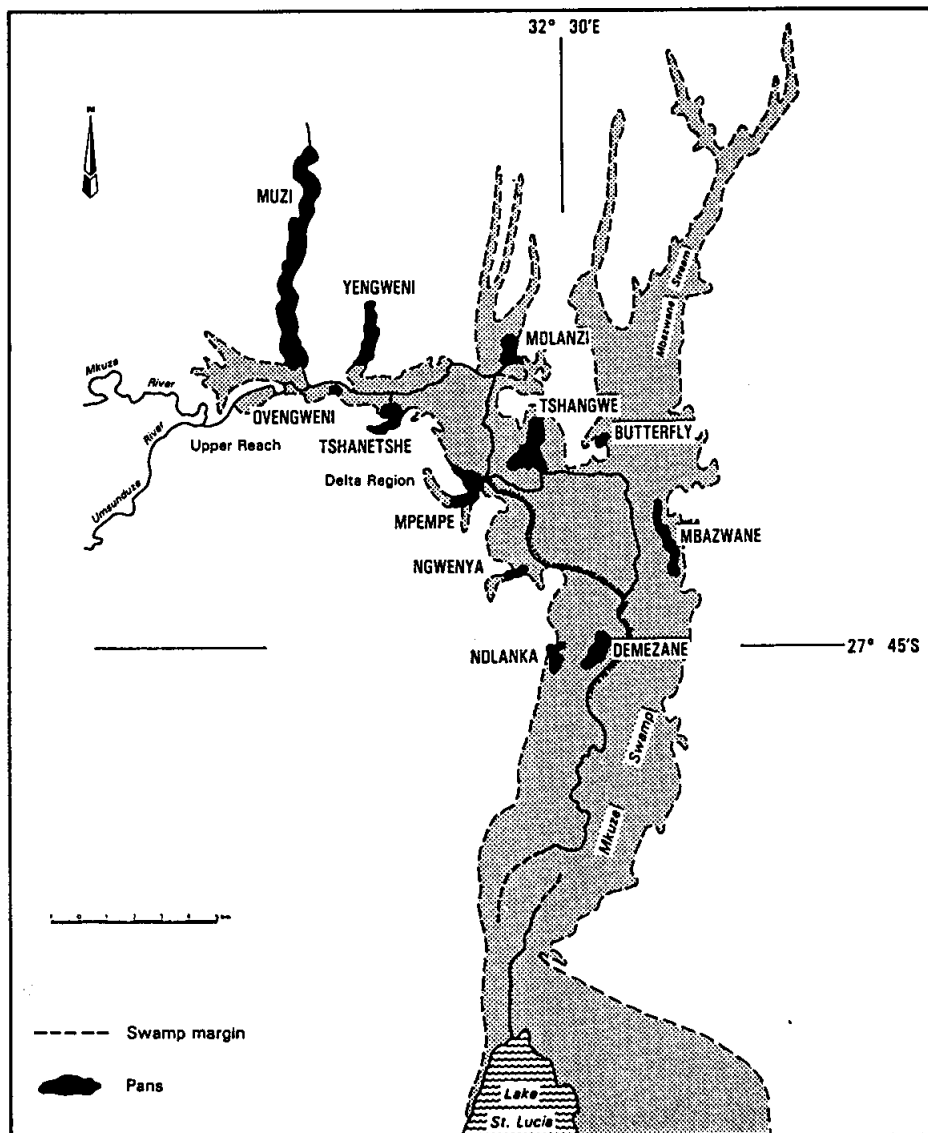

Figure 4.5 B The Muzi Swamp just south of the South Africa/Mocambique border. Note that the swamp does extend into Mocambique.

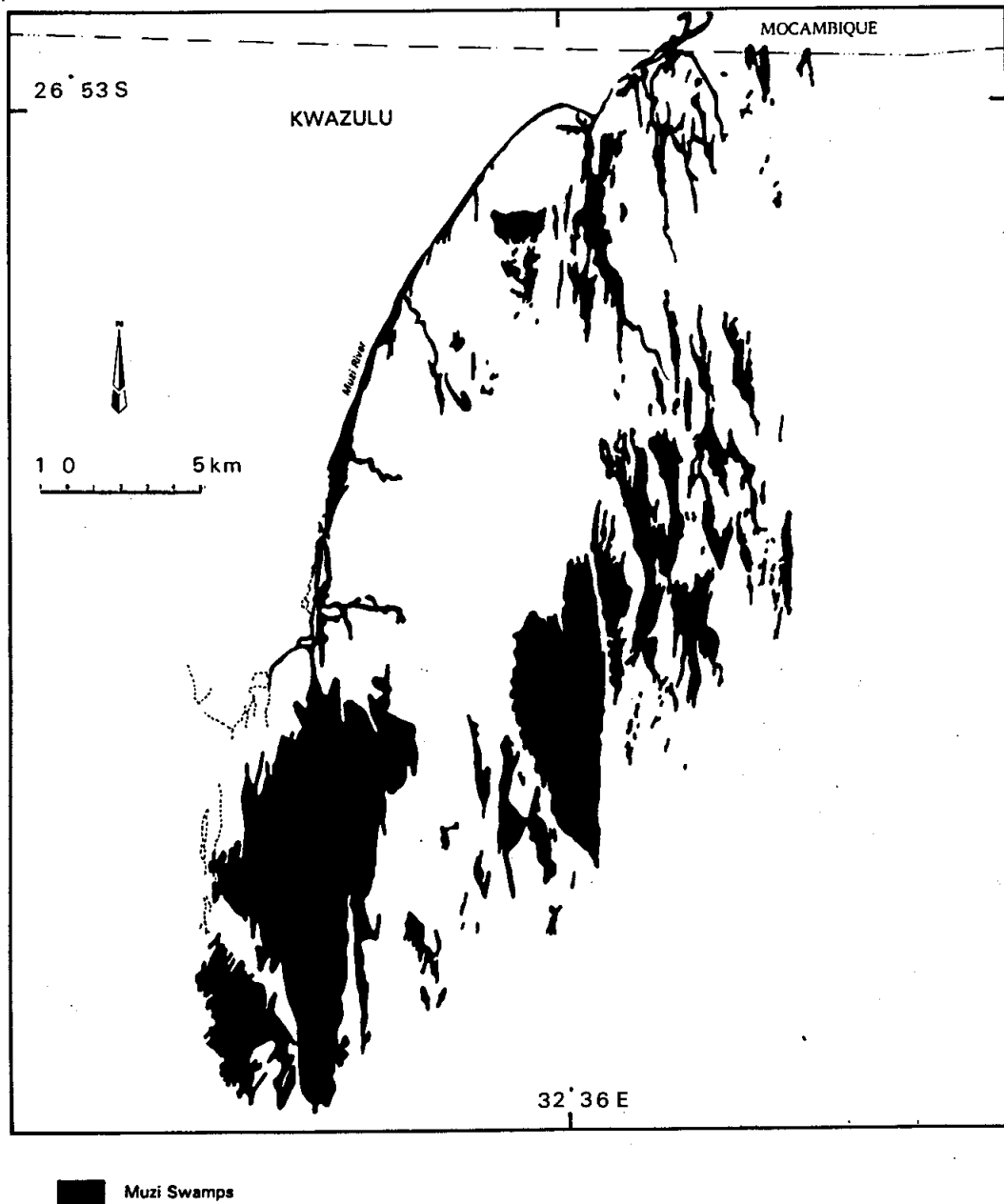
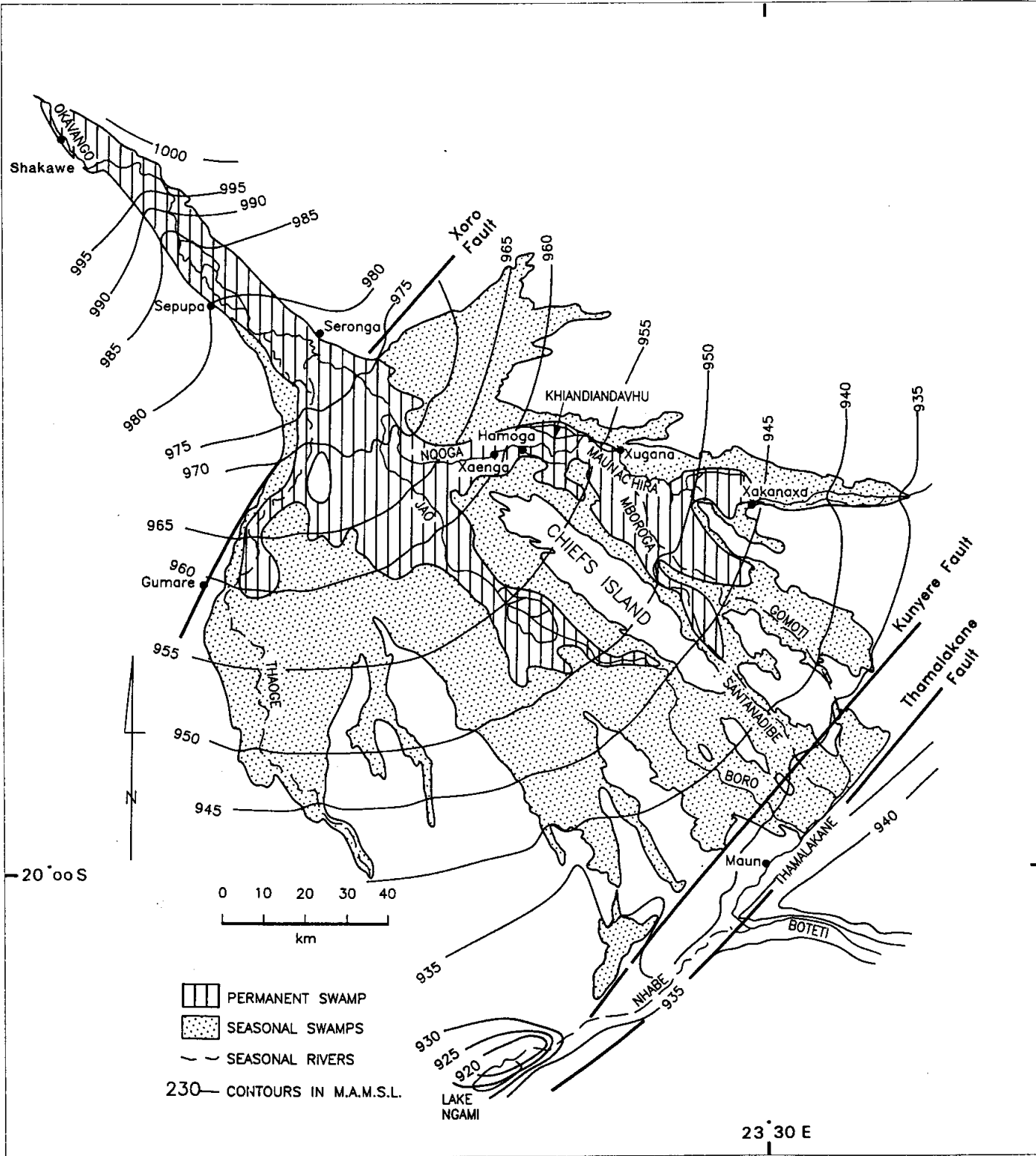

Figure 4.6 The Okavango Swamp complex in northern Botswana. Diagram after McCarthy and Ellery (1993).



4.2.2 Bound mires

As opposed to extensive mires, bound mires are strictly controlled (and bound) by local topography and geomorphological features. Bound mires are by far the most common in southern Africa. Bound mires, because of their smaller size and confined nature, tend to be much more sensitive to climatic changes than unbound mires. The unbound mires of Natal exist successfully through a much wider climatic and topographic range than the bound mires which are confined to a narrow topographic and rainfall band along the coast.

4.2.2.1 Valley mires

Valley mires occur widely in the Transvaal, Orange Free State, Natal Midlands and also in the Cape Province in a wide variety of unrelated geological settings, the only requirements being a valley in which the natural water flow is impeded by some sort of an obstruction (natural or man made) creating a template for mire formation. Valley mires can range in size from a few hectares to thousands of hectares (Mvoti vlei (29°09'S/30°35'E) (No 11 on Fig. 4.1), 2800 ha and Blood River vlei (No 12 on Fig. 4.1) (27°49'S/30°34'E), 6540 ha).

As the name indicates these deposits occur in valleys which form part of the natural drainage patterns. The geometry of these mires is determined primarily by the drainage pattern which in turn is determined by the geomorphology of the area. The Molopo (No 13, Fig. 4.1) and Malmani mires occur on dolomitic karst, whereas the Klip River mire (Fig. 4.1, No 14) south of Johannesburg is situated along the contact between different geological units (Fig. 4.7).

Karoo dolerite sills or other resistant rocks causing impeded drainage due to the obstruction of the natural flow, resulted in several mires, for examples; Wakkerstroom (Fig. 4.1, No 16) and Fig. 4.8 after Begg and Carser, 1990), Groenvlei (Fig. 4.1 No 15) (Natal), Ntsikeni vlei (No 17 on Fig. 4.1) and Lakenvlei mire (Fig. 4.1, No 18 and Fig. 4.9).

Fig. 4.7 Part of the Klip River, an example of mire formation along geological contacts due to differential weathering. The mire is flanked on the northern side by resistant quartzites of the Black Reef Formation (Vbr) and overlies weathered dolomites of the Malmani Subgroup (Vm) with some intrusive diabase dykes and sills.

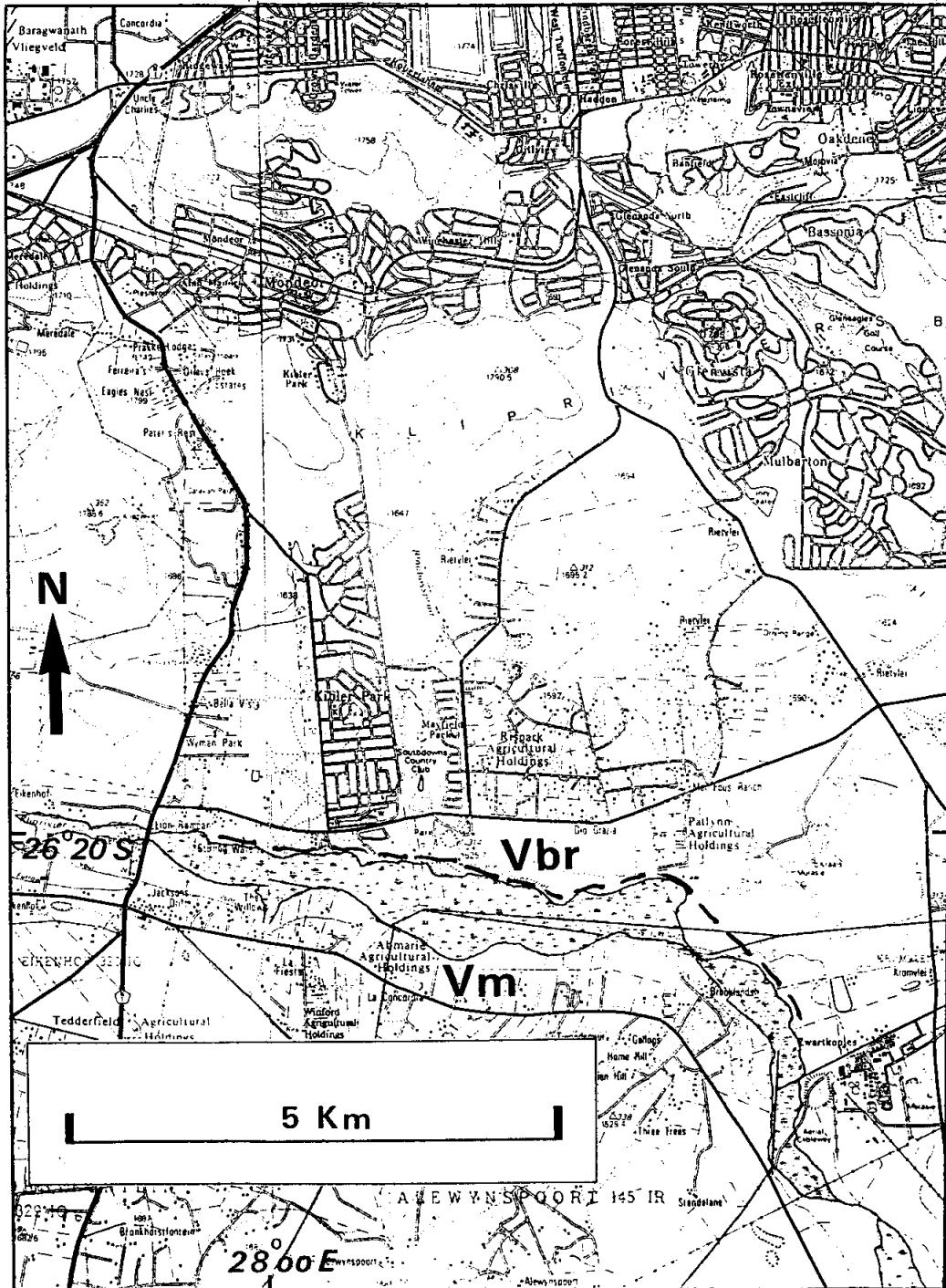
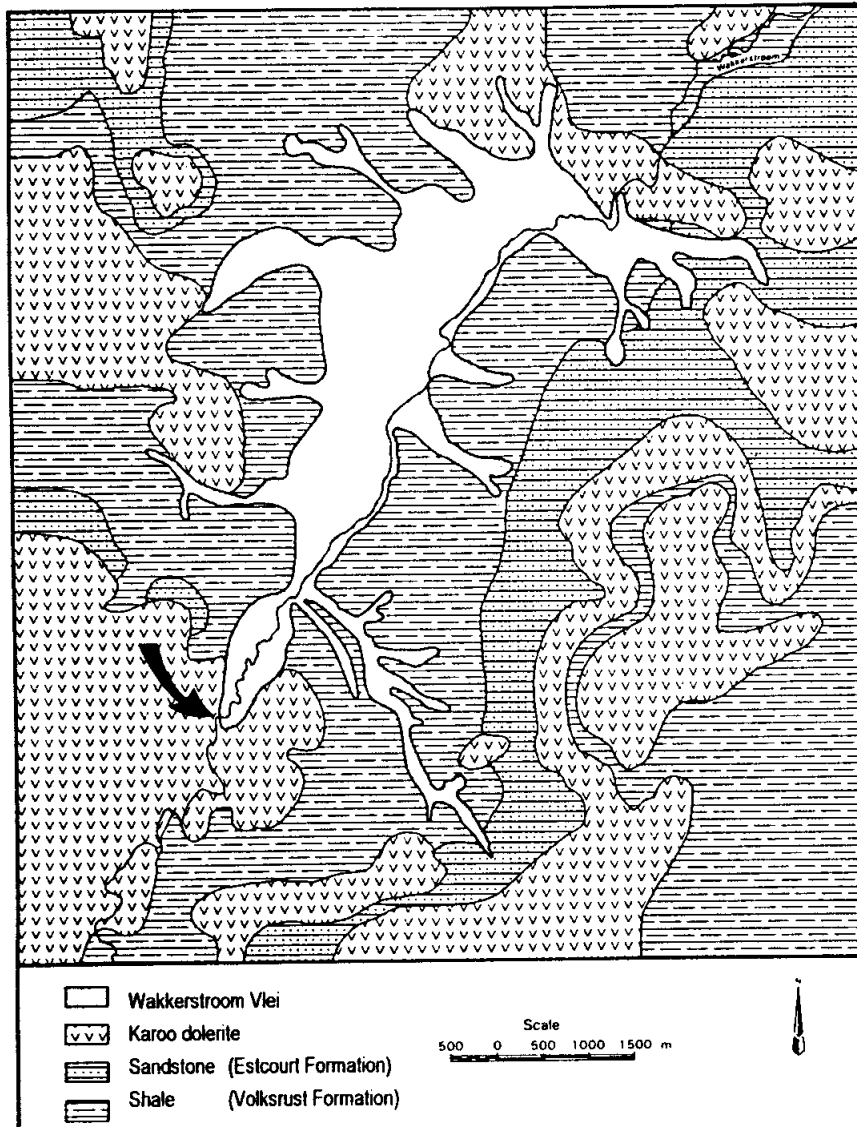

Figure 4.8 Two examples, Wakkerstroom and Ntsikeni, where mire formation resulted from Karoo dolerites impeding drainage. The arrows indicate the knick point in both diagrams.

A. WAKKERSTROOM



4.8 B. NTSIKENI

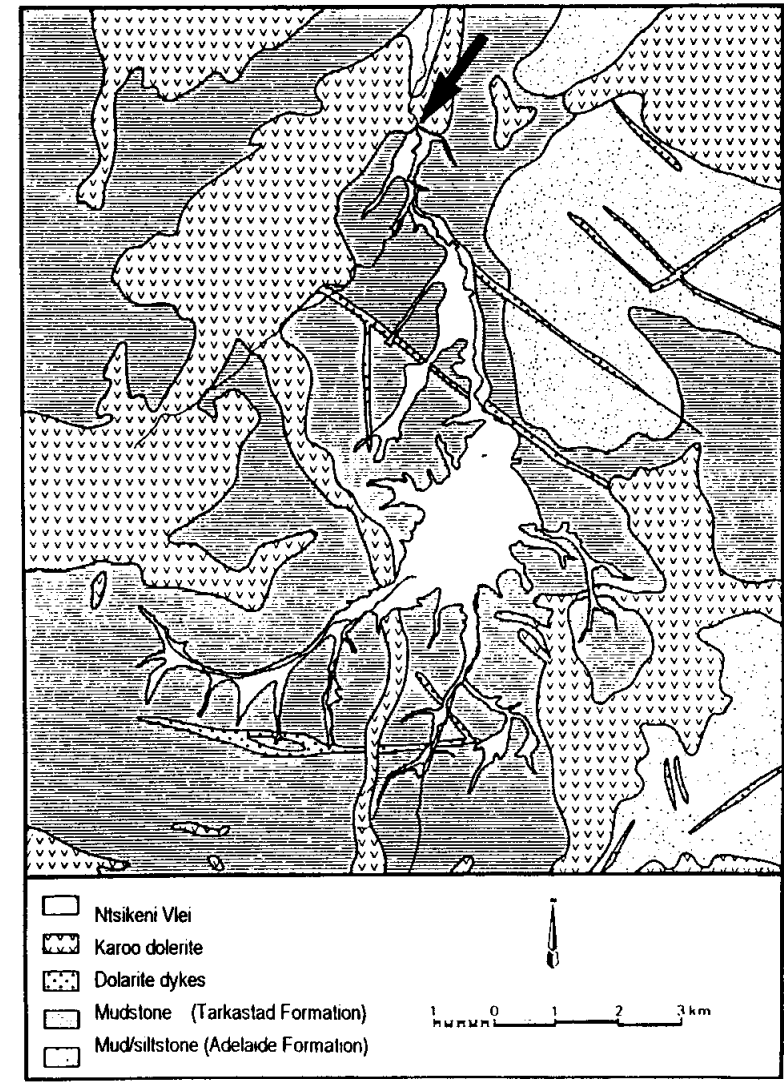
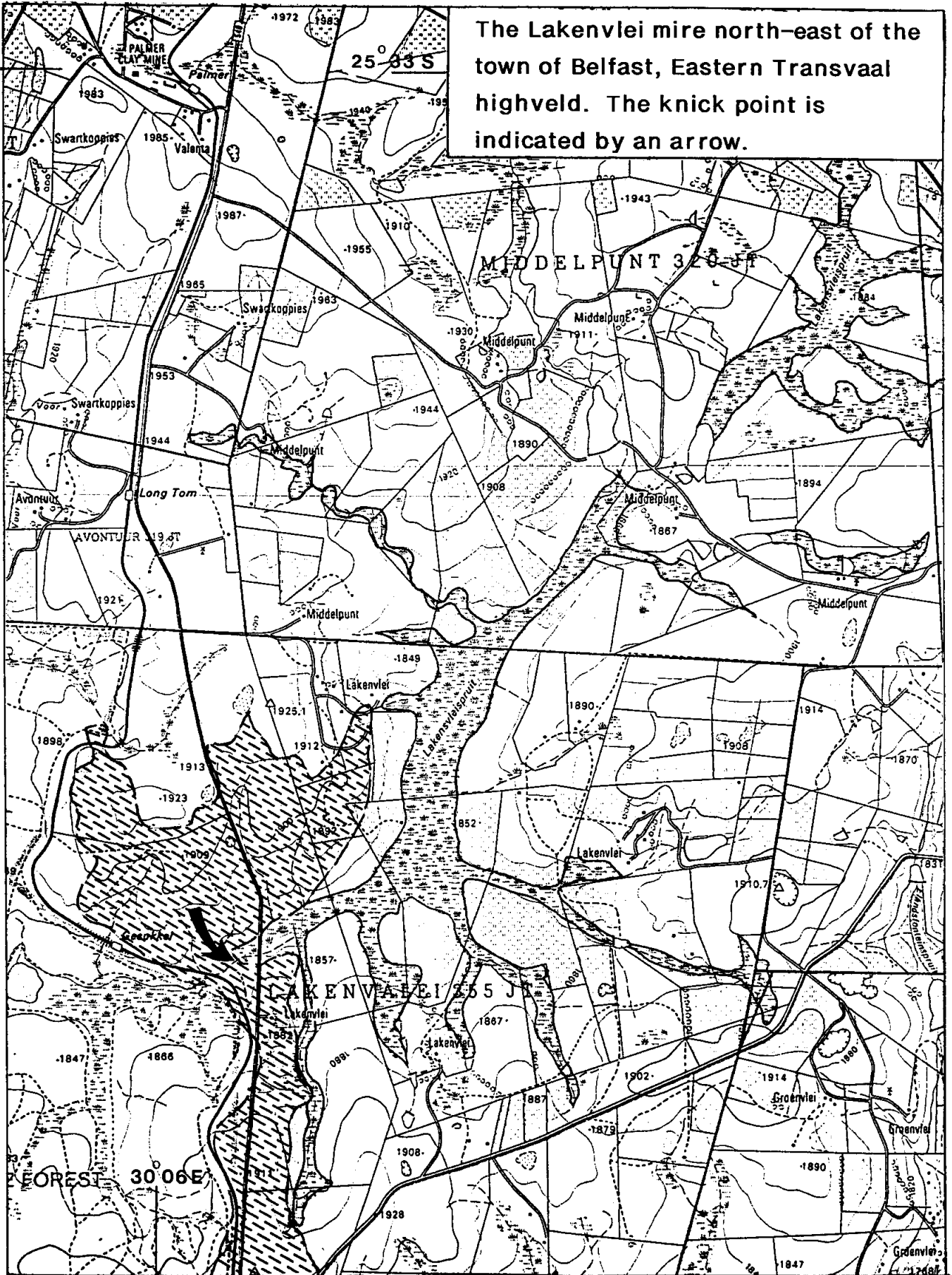



Fig. 4.9

The Lakenvlei mire north-east of the town of Belfast, Eastern Transvaal highveld. The knick point is indicated by an arrow.



Lakenvlei Quartzite

scale 1 : 50 000

4.2.2.2 Upland mires

Upland mires are found at higher levels in mountainous terrain where the local topography causes an impediment resulting in peat formation (Jacot-Guillarmod, 1962; Van Zinderen Bakker and Werger, 1974). The resultant mires are generally small in extent and the peat seldom exceeds thicknesses of one metre. A classical example occurs on Table Mountain between Platteklouf Gorge and Maclears Beacon (Fig. 4.1 No 19). The peat forming plants comprise sedges, *Erica* and *Restio* spp. and various mosses. This is the only mire type in southern Africa that contains notable moss peats. The climate at these mires is cool to alpine, moist with seasonal rains which tend to come down in showers. The mires can be classified as hanging bogs, valley-head raised bogs and blanket bogs. Upland mires all occur in the very sensitive upper regions of catchments, are excellent water retainers and are extremely susceptible to erosion. Hence they are not regarded as potentially exploitable peat resources and indeed should be protected at all cost.

4.2.2.3 Interdune mires

These occur between coastal dunes (27°07'S/32°49'E) (Fig. 4.1 No 20) due to impeded drainage and consequent high water levels, providing ideal sites for peat formation. These interdune mires have been a feature of South African coastal dune fields since the Quaternary and most likely even before that (Smuts and Rust, 1989). The most common peatland type in the Natal Mire Complex is interdune mires ranging in length from a few tens of metres to a few kilometres. They are generally oriented parallel to the coastline and have a typical elongated shape (Fig. 4.10). The long axes of these peatlands can be applied quite usefully to interpret palaeo-dune field orientations with respect to the coastline.

4.2.2.4 Pan mires.

Certain pans in the eastern Transvaal Highveld (26°16'S/30°16'E) exhibit interesting examples of mire formation within their confines (Fig. 4.1, No 21 and Fig. 4.11). The dominant peat formers in these wetlands are the common reed, *Phragmites australis* and the bull rush, *Typha capensis*. Peat thickness of up to 2 m have been recorded.

4.2.2.5 Spring mires.

Wonderkrater, the oldest known extant peatland in South Africa is a spring mire ($24^{\circ}30'S/28^{\circ}45'E$) (Fig. 4.1 No 22), i.e. a mire fed and controlled by an artesian spring (Scott and Thackeray, 1987). The size and height of spring mires are dependant on the hydraulic head of the spring(s) and the volume of water that is delivered to the mire. These mires are typically small (between 2 and 6 ha) with a clearly recognisable dome around the eye of the spring(s). Wonderkrater dome is about 4 m high while the Bankplaats (No 23 on Fig. 4.1) ($26^{\circ}35'S/30^{\circ}23'E$) domes are not higher than approximately 0.5 m. The typical peat forming vegetation assemblage comprises filamentous algae, diatoms, reeds, bulrushes and hygrophilous grasses (Kent and Rogers, 1947). The Bankplaats mire has been harvested since 1909 for its diatomaceous peat which produces a high quality kieselguhr (Kent and Rogers *op. cit.*). Spring mires have the ability to exist even under unfavourable regional climatic conditions as long as the spring is flowing. Scott and Thackeray (1987) indicate at least two periods of Kalahari-type conditions during the last +/- 34 400 years and the current climate at Wonderkrater is also less than ideal for peat formation, yet the spring keeps its mire going. Some other famous South African spring mires (both fossil and extant) include Warmbad (Fig. 4.1, no 24) ($24^{\circ}53'S/28^{\circ}45'E$), Aliwal North (Fig. 4.1 No 25) ($30^{\circ}41'S/26^{\circ}43'E$), Florisbad ($28^{\circ}46'S/26^{\circ}04'E$) and Baden-Baden (Fig. 4.1 No 26 and No 27).

Figure 4.10 Typical NMC interdune mires. (outlined in black). Note also numerous areas (white) of wind erosion activated by human intervention. Scale = 1:50 000.



Figure 4.11 Pan mires of the Eastern Transvaal (Chrissiesmeer area) during the dry season with low water levels.



5 CHARACTERISATION OF MIRES

5.1 *The Natal Mire Complex (NMC)*

In the tropical coastal plain of northern Natal extensive coastal mires occur together with bound interdune mires. The name Natal Mire Complex is therefore used for this assemblage of mires (Fig. 5.1). The NMC describes a broad area in which mires are widely distributed in an area of reworked Cainozoic sediments representing a variety of depositional environments, including shallow marine/beach, aeolian, lagoonal, paludal and fluvial settings. These depositional environments represent the dominant physiographic elements of the present-day Zululand coastal plain of which the NMC forms an integral part. The Complex in South Africa is confined between latitudes 31°05'S and 26°52'S (Fig. 4.1) from where it extends into Mozambique. From the southern end to Richards Bay (28°48'S), the NMC never extends further inland from the coast than approximately 15 km. From here, the Complex starts to broaden to 35 km at Black Rock (27°08') and 68 km at Ponta Milibangalala (26°27') in southern Mozambique.

The NMC is divided into a narrow southern and a broad northern belt, which hug the coast and coalesce at Richards Bay.

5.1.1 Geomorphological setting.

The peat was deposited in depressions parallel to the coast between Quaternary and Holocene coastal dune cordons, forming irregular but elongated discrete bodies in the interdune areas (at C in Fig 5.1, Fig. 5.2 A). In the area surrounding the St. Lucia Lake system - Mapelane (at A in Fig. 5.1) to just south of Sodwana (B in Fig. 5.1) - the peatlands broaden out into large swamp and marsh lands with grasses, sedges and ferns dominant (Table 5.1; Fig. 5.3B, D). Locally, mangrove forests also represent the primary peat formers (A in Fig. 5.1; Table 5.1; Fig. 5.3A). In these peatlands, although large in area, the peat is generally not as thick as the interdune peats; a maximum thickness of 2 m has been measured.



Figure 5.1 The northern part of the Natal Mire Complex (NMC). The localities marked are: (A) Mapelane, (B) Sodwana/Mgobozeleni, (C) Black Rock and (D) Amanzamnyama/Siyadla.

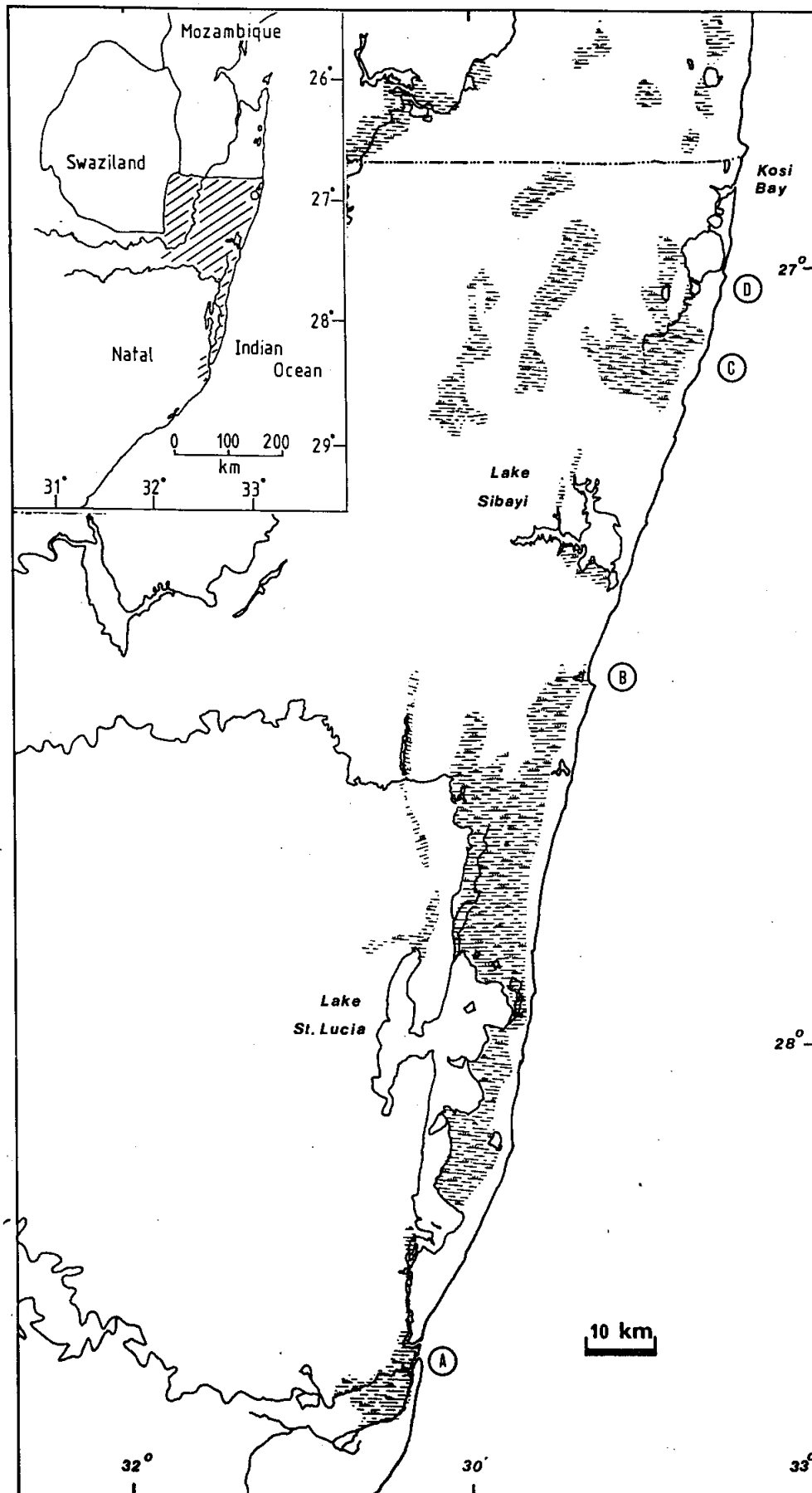

TABLE 5.1 THE MOST COMMON PEAT FORMING PLANTS FROM THE DOMINANT PEATLAND TYPES IN THE NATAL MIRE COMPLEX

FOREST MIRE (FS)	MANGROVE SWAMP (MS)	SEDGE/REED MIRE (SR)
<i>Syzygium cordatum</i>	<i>Rhizophora mucronata</i>	<i>Phragmites australis</i>
	<i>Bruguiera</i> sp.	
<i>Ficus</i> sp.	<i>Ceriops tagal</i>	<i>Scirpus</i> spp.
<i>Hibiscus tiliaceus</i>	<i>Avicennia marina</i>	<i>Typha capensis</i>
<i>Rauvolfia caffra</i>	<i>Elephantoriza</i> sp.	<i>Cyperus isocladius</i>
<i>Voacanga thouarsii</i>		<i>Cyperus</i> spp.
<i>Strelitzia nicolai</i>		<i>Schoenoplectus corymbosus</i>
<i>Raphia australis</i>		<i>Nymphaea</i> sp.
<i>Barringtonia racemosa</i>		<i>Polygonum pulchrum</i>
Herbaceous plants		<i>Echinochloa</i> spp.
<i>Stenochlaena</i> sp.	<i>Thelypteris</i> sp.	<i>Potamogeton</i> spp.
	<i>Acrostichum aureum</i>	<i>Leersia hexandra</i>
		<i>Juncus kraussii</i>
		<i>Mariscus congestus</i>

FIGURE 5.2



A). Interdune sedge/reed mire ($27^{\circ} 07' S / 32^{\circ} 49' E$) near Black Rock. Note tree-covered island in the middle distance. Halfway towards the island the peat already reaches a thickness of more than three metres.



B). Transition between *Raphia* (back ground) and swamp forest vegetation of the Siyadla region ($27^{\circ} 03' S / 32^{\circ} 48' E$). The tree in the foreground is *Ficus tricopoda*.

FIGURE 5.2



C). A view of the peat surface inside a swamp forest. Note the curled-up, dried leaves. Most of these will be broken down by detritivores to smaller dark humus particles in the surface litter zone, but some leaves will be taken up into the peat in this form to become part of the degradofusinite component. Most of these leaves are from *Syzygium cordatum* (small) and *Ficus tricopoda* (large) trees.



D). A view into the *Raphia australis* mire. The density of the stand prevents most leaves (reputed to be the largest in the world) and dead trunks from falling directly to the surface, with the result that it takes a long time before this material becomes available to the peatification process.

FIGURE 5.3



A). Mangrove/Swamp forest transition. Although still brackish, the water is too fresh for the mangrove species and the peat formers here are predominantly *Ficus tricopoda* (here with extensive above-ground standing roots) and *Barringtonia racemosa* (30cm high seedlings in lower right-hand corner of the photograph). note the absence of any understorey vegetation and abundance of open water.



B). An oblique aerial view of part of the 45 000 ha Mkuse swamp (27°45'S/32°32'E). Note circular species colonialization patches that later coalesce to form an extensive single species colony in a mire or part of it. Note permanent hippopotamus trails that tend to skirt round the clusters of denser vegetation (here the bull rush, *Typha capensis*).

FIGURE 5.3



C). A view of the dense understorey of a typical freshwater swamp forest made-up predominantly of ferns and broad-leaf grasses.



D). A near-vertical view of the hydroserral zonation in a NMC sedge/reed mire. The open water here is almost entirely covered by water lilies. Hippos manage to keep open a path along the deepest parts. The water lily makes way for reeds, followed by sedges, followed by grasses as more open water is invaded by peat and the substrate becomes increasingly "dry". Note abundant game tracks of water loving antelope in the dense grass stands along the top of the photograph.

5.1.2 Vegetation.

The flat undulating plain behind the high Recent coastal dune cordon, although much altered by slash-and-burn farming practices and forestry activities, is typified by an open grassy palm-veld, mainly *Hyphaene natalensis* and *Syzygium cordatum* (Acocks, 1975; Moll, 1979).

In this area the peatlands support primarily herbaceous plants such as grasses, sedges, ferns and other plants that are capable of existing in wet, often pond-like, nutrient-poor conditions (Figs 5.2A, 5.3C and D).

Away from the coast this vegetation phases into relatively short, tangled jungle of the Sand Forest in which lianas, palms and *Strelitzia nicolai* are conspicuous.

5.1.3 Field characteristics of the peat.

In order to better illustrate the field characteristics of these mires the following localities (Fig. 5.1) were investigated in some detail;

A - Mapelane

B - Sodwana

C - Black Rock

D - aManzamnyama / Siyadla.

Figure 5.4 is a schematic cross section of the eastern edge of the mire at Mapelane (Fig. 5.1 locality A) orientated roughly normal to the Indian Ocean. Note that the peat laps onto the base of the Holocene coastal dune cordon in the east and interdigitates with the sands and clays of the Msunduzi and Mfolozi Rivers and their palaeochannels.

A cross-section of a typical interdune mire at Mgobozeleni (Fig. 5.1 locality B) exhibits the relationship between the swamp forest peat and the associated dune field (Fig. 5.5).

Peatlands in the Black Rock area (Fig. 5.1 locality C) exhibit cross-sections similar to the one at Mgobozeleni.

Fig. 5.4 Cross section through eastern edge of mangrove/forest mire at Mapelane

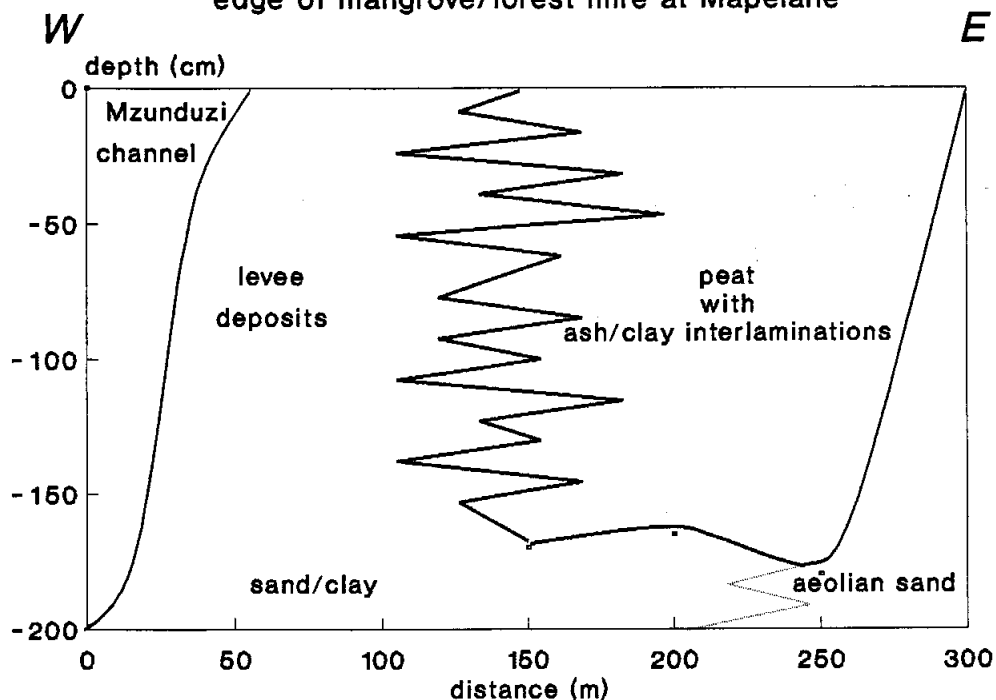

2732 AD/12 (28 28'S; 32 24'E)

Fig. 5.5 Cross section through a Swamp Forest mire (Mgobozeleni)

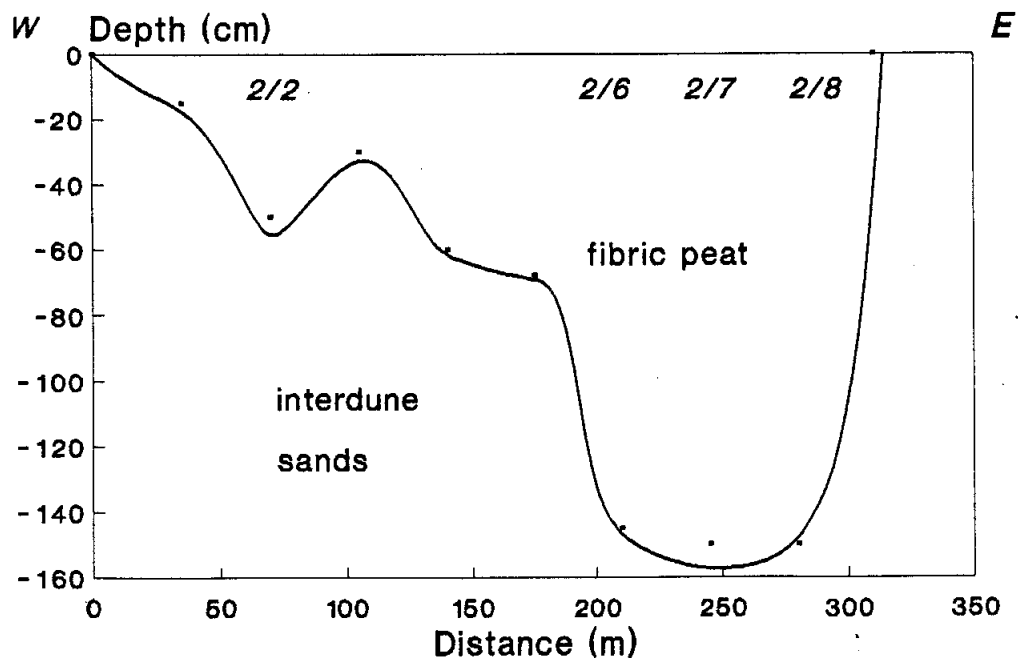

2732 DA/2 (27 32'S; 32 39'40"E)

See Figure 5.1 for localities of these two profiles. The numbers 2/2 to 2/8 refer to boreholes along the line of the profile (2/1 and 2/3 - 2/5 are omitted for the sake of clarity).

5.1.4 Peat petrography.

The petrographic study of peat only started fairly recently, adding greatly to a better understanding of the transition from peat to coal. Most of these studies have, however, been done on peat from tropical and sub-tropical swamp environments in the Americas (Cohen, 1973; Cohen and Spackman, 1977, 1980; Staub and Cohen, 1978, 1979; Cohen et al., 1985).

To date petrographic studies on African peats are largely of an introductory nature and have been carried out only for Senegal, Togo, Rwanda/Burundi and South Africa (Chateaufeuf et al. 1991; Smuts, 1992). The petrographic composition of peat is attributable to a number of successively dependent aspects, namely:

- * the climate at the time of deposition,
- * ecological conditions in and around the peatland
 - available oxygen
 - groundwater level
 - rate of groundwater flow
 - pH of the system
 - external influences (marine incursions, erosion, sedimentation, fire, human intervention),
- * plant communities responsible for peat formation, and
- * the stage of humification (diagenesis).

Present-day peatforming environments and plant associations are subdivided into four principal groups by Stach et al. (1982);

- 1) open water with abundant allochthonous material; peat and organic mud form from floating and sub-aquatic plants.
- 2) open marshes with sedges, reeds and herbaceous vegetation.
- 3) forest/bush swamps rich in woody vegetation.
- 4) ombrogenous moss bogs.

Groups 1 to 3 belong to low-moor (fen) peatland types (influenced by groundwater) which are usually related to river valleys, lakesides and coastal lowlands. Group 4 is of the high-moor type (bog) and its only source of water is rainfall.

5.1.4.1 Botanical composition.

Based on their botanical composition, the following major peat types in the NMC were recognised by visual and microscopic inspection (in order of dominance); (1) sedge-reed peat, (2) freshwater swamp forest (hard wood) peat, (3) mangrove peat and (4) *Raphia* swamp peat. Minor peat types recognised (apart from peats representing the sub-types in Table 5.2) were undifferentiated, highly humified peat, various transitional peats and *Nymphaea* peat.

Sedge-reed peats are generally hemic (34-67% fibre content) to fibric (more than 67% fibre), hard wood peats are hemic to sapric (less than 34% fibre) and *Raphia* peats are even more sapric. Mangrove peats do not seem to exhibit any trend in this respect. An increasing tendency towards standing water was observed from *Raphia* swamp, to hardwood mire, to sedge/reed mire. The wetter conditions are in the peatland, the more fibric and less sapric are the resultant peats.

These fibre categories generally represent the degree of decomposition of a peat; thus, the more fibres there are, the lower the degree of decomposition.

From this it can be reasoned that generally sedge/reed peats (which form under relatively wet conditions) are least decomposed and *Raphia* peats (which form under drier conditions) are most decomposed.

Hardwood swamp-forest peat is typified by white, yellow to reddish wood, leaf and wood fragments and debris. At depth wood peat is replaced sequentially by reed-/sedge-/grass-/water lily remains and finally undifferentiated organic matter and organic-rich sediment. Mangrove peats are dark brown and show dominance of roots with abundant dark debris. Thin clay and/or ash layers (with some charcoal fragments) are common. *Raphia* peats are reddish and generally highly humified.

TABLE 5.2 PEATLAND TYPES AND SUB-TYPES RECOGNISED IN THE NATAL MIRE COMPLEX (NMC).

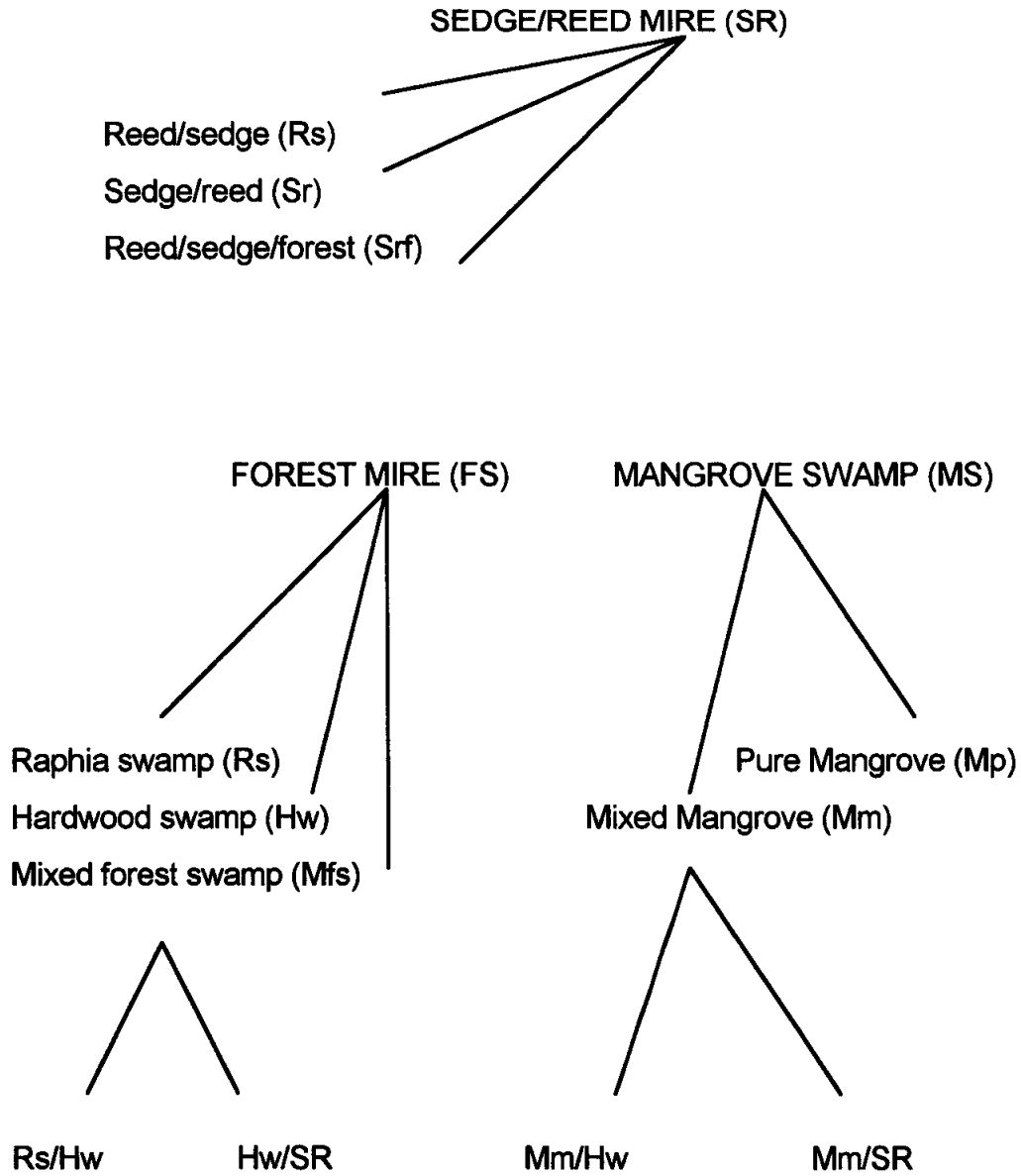

Cellular structures can still be discerned in some root fragments but most stem and leaf remains are structureless. The reason for this is that fallen trunks, leaves and petioles remain on the peat surface for a long time where they are subject to decay due to oxidation and microbial attack (Fig. 5.2C, D).

Sedge/reed peats are greenish-yellow to yellow-red with dark debris. Well-rounded quartz grains (aeolian origin) are found widely disseminated throughout most of these peats. Leaf, stem and root fragments can be recognised as well as some filamentous algae. Stems and leaves are less common than roots and are much more degraded as a result of oxidation and microbial attack in the litter layer before being incorporated into the peat.

These peats are very well stratified from the seasonal accumulation of dead plant material but also feature many plants in the living position within the accumulated peat. Minor layers of charcoal and/or ash from localised fires can occur at any depth in the peat profile. Some reed/sedge mires in the NMC have wood peat and charcoal horizons at depth indicating repeated reversions in hydrosereal succession in these mires.

5.1.4.2 Maceral description.

Petrographic analyses were done in white or ultra-violet reflected light using standard polished sections and in transmitted light using thin sections (15 μ) of raw peat. The three major maceral groups (huminite, liptinite and inertinite) for each peat type are shown in pie diagrams (Fig. 5.11).

5.1.4.2.1 Huminite (Vitrinite precursor) (Fig. 5.6 and 5.7)

The huminite content (recalculated free of the organo-mineral matrix for clarity) represents 67.6% of the sedge/reed maceral composition, compared to 26.3% (Raphia peat) and 44% to 90% (forest peat). This maceral group consists of the subgroups humotellinite, humodetrinite and humocollinite. Humotellinite is the dominant maceral in Natal Mire Complex sedge/reed peats (28.3% matrix free) and forest peat (58%). In

white light the tissues are red to orange (Fig. 5.6 A and B) and in ultra-violet light they are yellow-green. Humodetrinite is next most common in forest peat (19.1%) and sedge/reed peats with an average of 24.1% (Fig. 5.6 C and D).

Humocollinite (13.4% - sedge/reed, 1.6% - Raphia, 8% - forest) consists of massive, low-porosity gelified organic matter. Cell cavities in telinites are often filled with phlobaphinite (Fig. 5.6 A). Phlobaphinite develops from brown- or red-coloured cell excretions which are oxidation products of tannins which form after the death of the cell content. Phlobaphenes are found, amongst others, in medullary rays and in wood parenchyma of fallen trees (cf. Stach et al., 1982 and Van der Heijden et al., 1994).

FIGURE 5.6



A). Phellem (ph) cells filled with phlobaphinite. Note granular massive detritite towards the top of the photograph. Cross-section of part of peatified wood from Mgoboseleni. Reflected light (230 x).

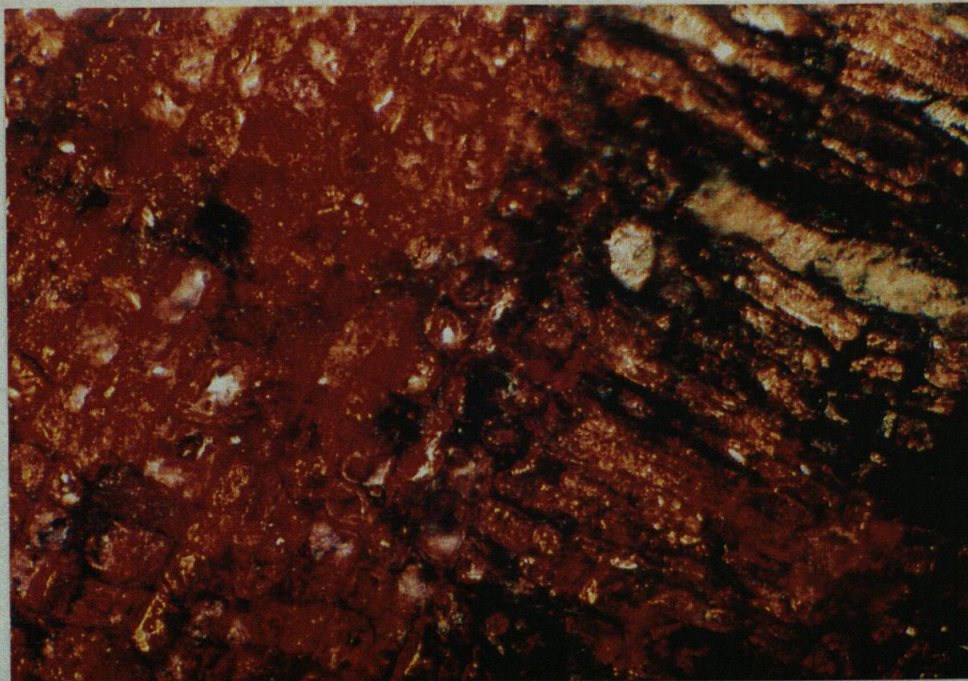

B). Partial view of a radial longitudinal section of a *Syzygium* (?) stem from a forest peat. The ray cell walls are red with yellow-red fillings while the fibres have dark cell walls with yellow fillings (230 x).

FIGURE 5.6

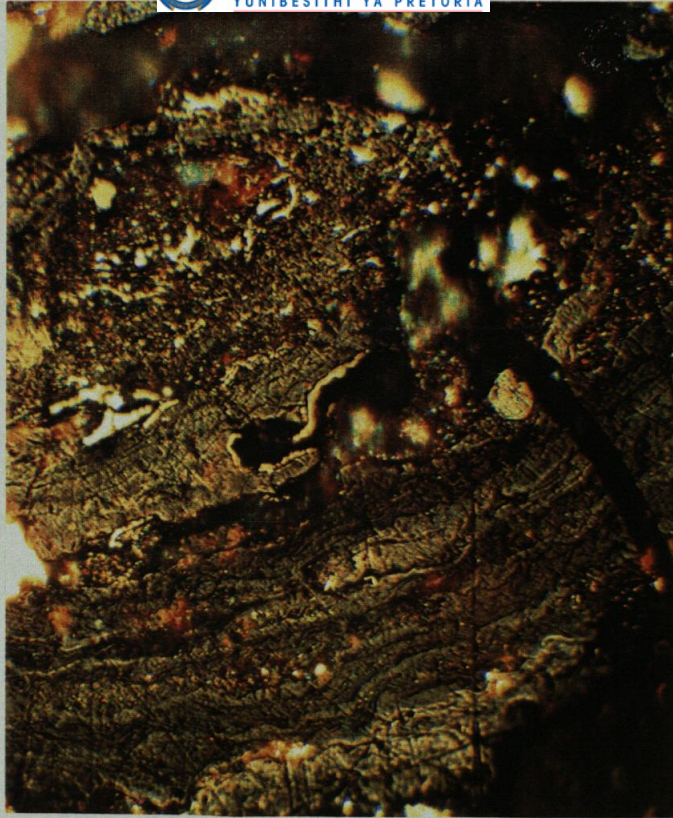

C). Humodetrinite occurs here as attrinite (detrital particles are finely divided and porous) in close association with inertodetrinite and finely disseminated mineral matter. Note also some liptinite layers present. They are gray in white reflected light but fluoresces yellow to yellow-brown (230 x).



D). Humodetrinite in close association with finely disseminated mineral matter (in places forming orange clouds). The upper banded layer (L) is a liptinite layer in the form of leaf cuticles. Here the detritite is becoming more strongly gellified towards densinite. Sedge/reed peat from Lake Sibayi region (230 x).

FIGURE 5.7

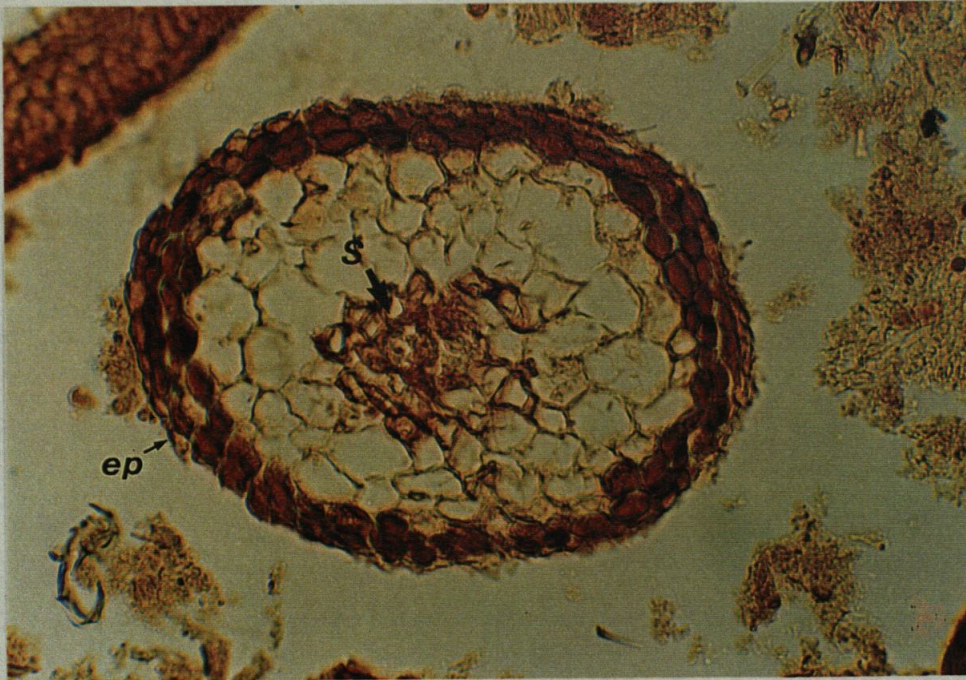

A). Cross-section of a root where the epidermis (ep) is still partly intact. The entire phloem is filled by a brown substance. The cortex is becoming fragmented and the stele is turning to an unrecognisable yellow-brown granular mass (s). Transmitted light (60 x).

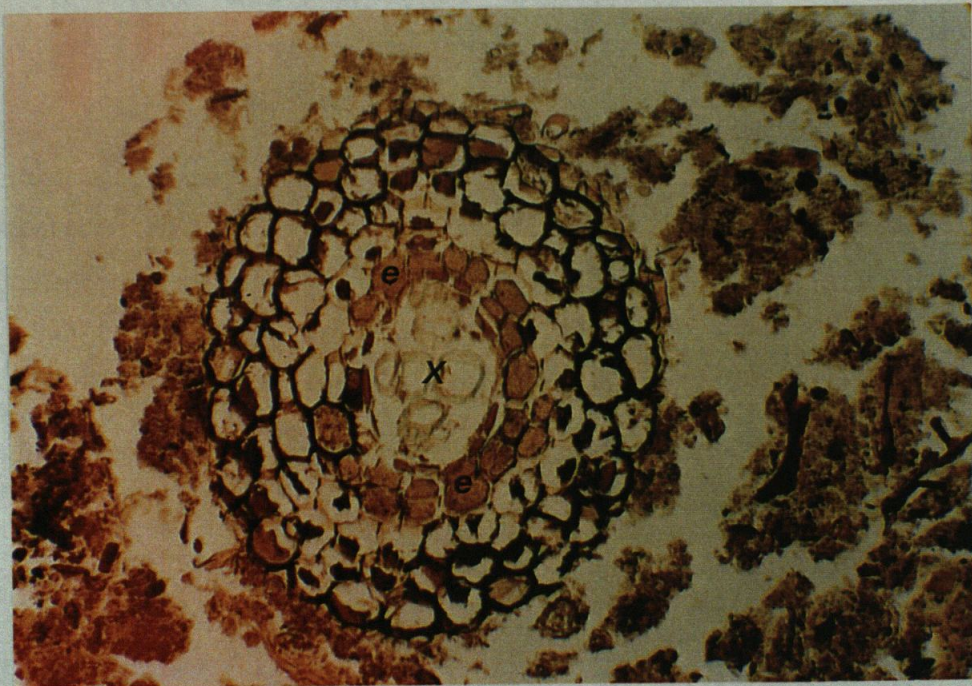

B). Transverse section through a root found in sedge/reed peat. Note that the endodermis (e) cells are filled with a yellow-brown granular substance. The phloem has been totally removed and only some loosely floating primary xylem (x) remains. The epidermis has been partly destroyed and the cortex cells (thickened, with dark stained cell walls) are partially empty. Some cells have what appear to be desiccated dark-brown fillings. White light (60 x).

FIGURE 5.7



C). Transverse section of a peatified vessel from a woody stem. The secondary cell wall (arrows) is darkly stained and has collapsed. The compound middle lamella (cl) appears to be largely intact. White light (230 x).

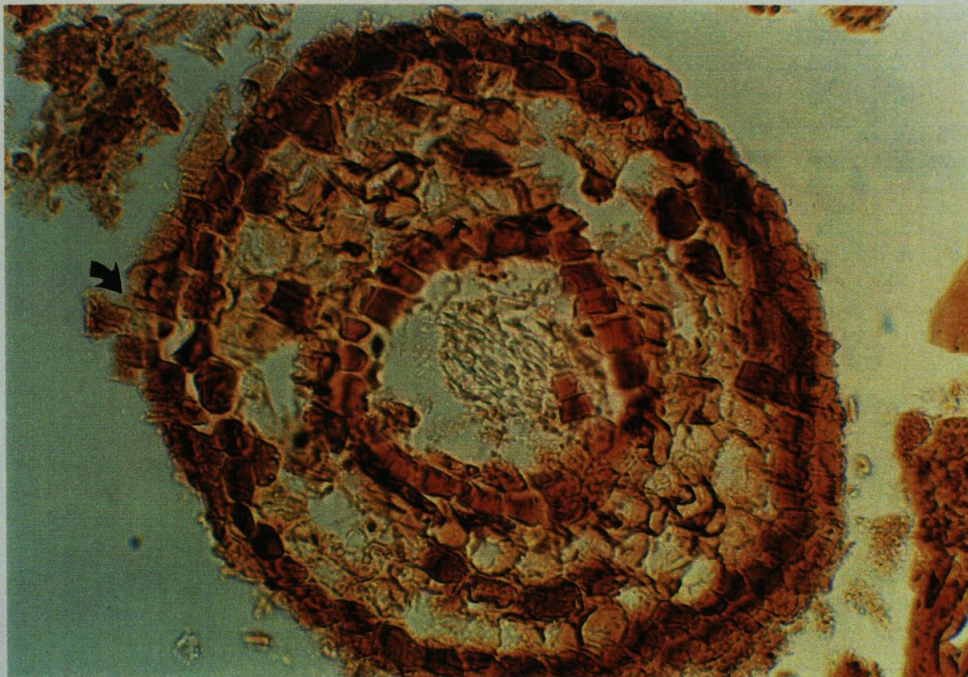

D). The endodermal cells have been filled and subsequently the cell walls were dissolved. The xylem remains as a colourless almost amorphous mass. Some cortical cells are disintegrating while others have also been filled with a tannin-like substance, like the phellem where cell fillings are starting to "float" out of the structure (arrow) as cell walls become gelified. White light (60 x).

5.1.4.2.2 Liptinite (exinite) (Fig. 5.8)

Liptinites originate from vegetal materials such as cuticles, pollen, resins, waxes, fats and oils - all substances that occur in many of the South African peat forming plants. This is also why some huminites are green-yellow fluorescent in ultraviolet light, especially amongst younger peats where the humification process is still in its early stages.

Most common of the liptinite macerals in NMC peats are cutinite (0.4 to 4.7%) (Fig. 5.6 D) and resinite (0.2 to 8.4%) (Fig. 5.8 A and C). Sporinite contents (spores and pollen) range between 0.3% and 2%.

5.1.4.2.3 Inertinite (Fig. 5.9 and 5.10)

is the second most common maceral group making-up 29.5 % of sedge/reed, 17.5 % of raphia and 27.6 % of forest peat.

- pyrofusinite reflectivities are very high and because of the brittle nature of the fusinite sharp fragments are common. In the sedge/reed peats pyrofusinite fragments tend to be thin-walled, elongated bodies that break easily to form layers of small shard-like fragments (Fig. 5.9C) that are often redistributed as part of the inertodetrinite (Fig. 5.10A).

- degradofusinite (Fig. 5.9A, 5.10B) exhibits lower reflectivities than pyrofusinite.

- primary fusinite forms from a number of peat forming plants that have cell walls that are naturally dark brown to black in thin section and accordingly show relatively strong reflectivities in polished sections (Fig. 5.9D).

- sclerotinite formed from both dark fungal spores and mycelia and cell fillings or secretions (Fig. 5.8D).

The dark fungal remains were most commonly observed in sedge/reed peats.

FIGURE 5.8

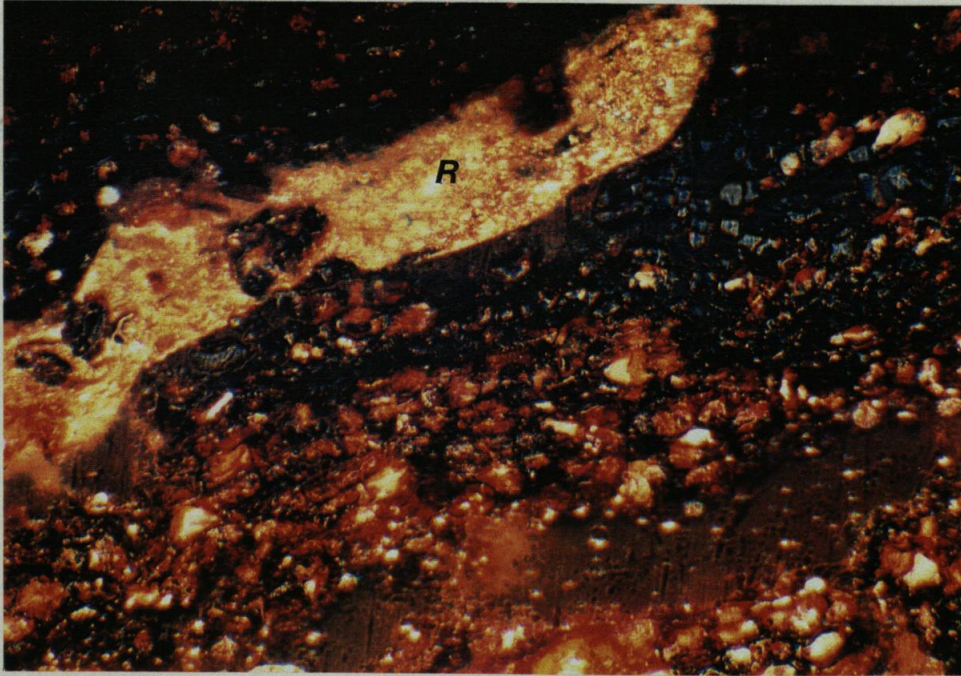

A). Part of bark layer with large resinite body (R). reflected white light (230 x).



B). Huminite with deformed and convoluted secondary cell wall remains (arrows) (cf. Cohen and Spackman, 1980, fig. 3). Note scratches on the surface of the polished section due to the softness of the peat (230 x).

FIGURE 5.8

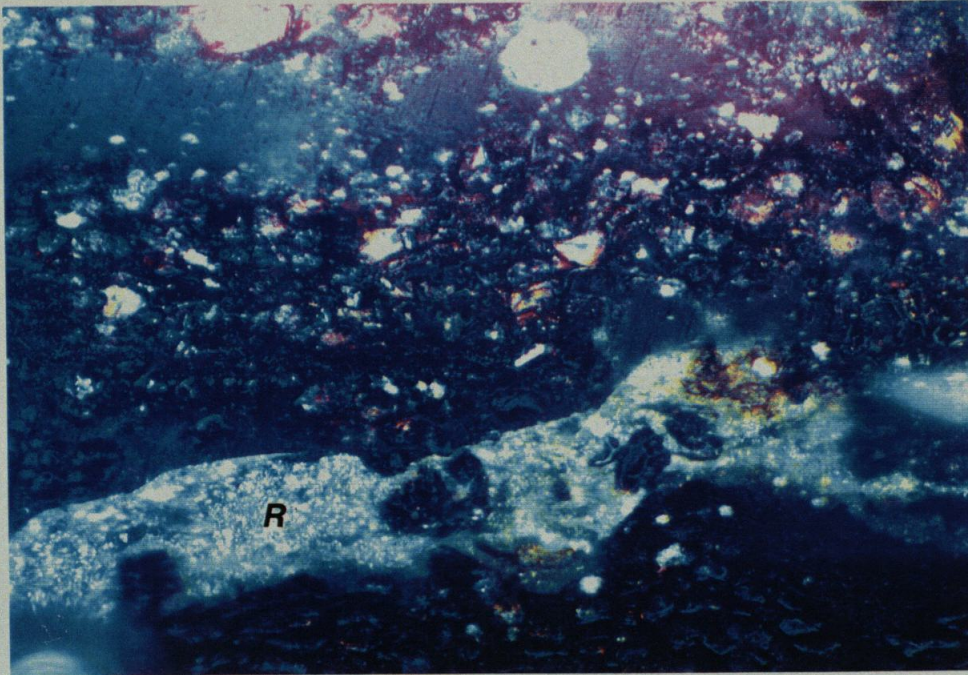

C). The resinite body in (A) fluorescing in yellow under ultraviolet irradiation.

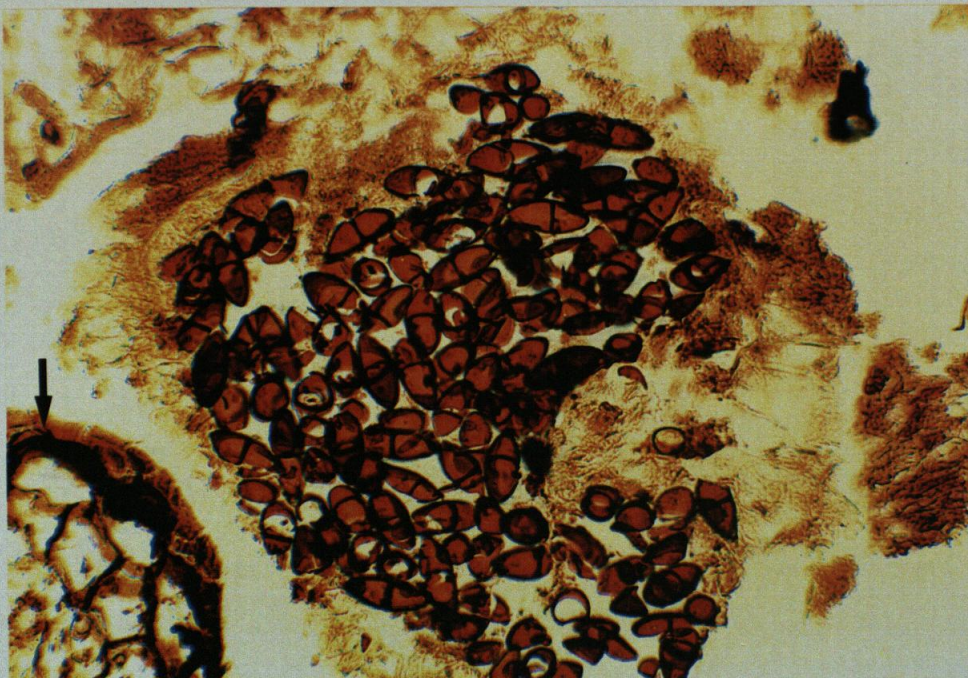

D). A cluster of fungal spores. The sporangium has been gelified but can still be seen surrounding the spores. The dark colour of the spores will lead to high reflectivities in reflected light. Such a cluster could probably be described as a sclerotinite body. Transmitted light (60 x).

FIGURE 5.9

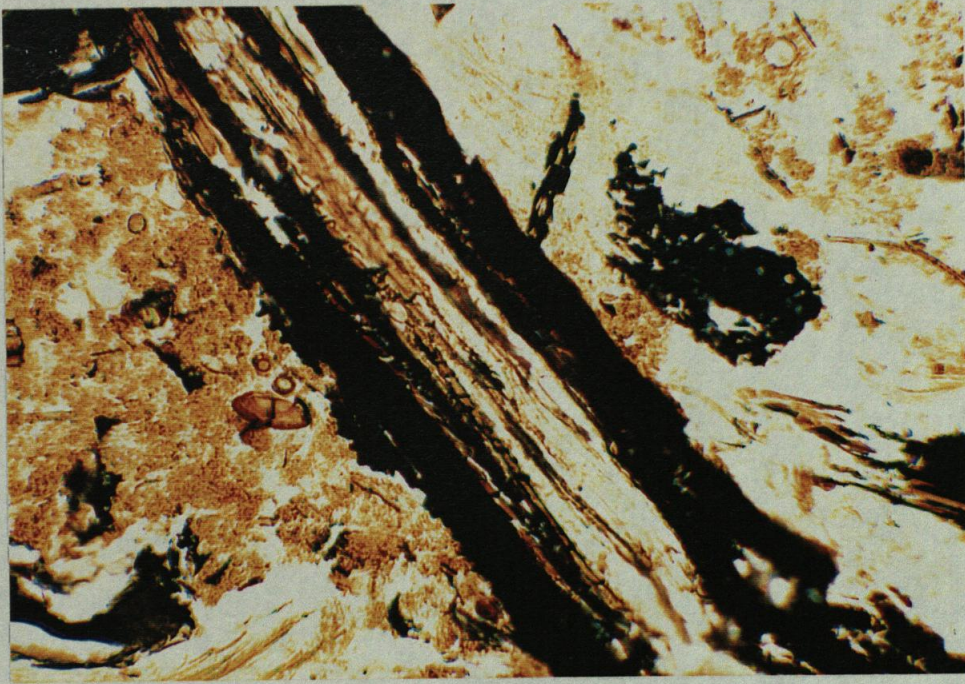

A). Thin section showing a typical pyrofusinite fragment (black) from a sedge/reed peat. The outside of this stem is totally fusinitised but the inside shows the transition from tellinite (yellow) to degradofusinite (brown) to pyrofusinite (black). Transmitted light (60 x).

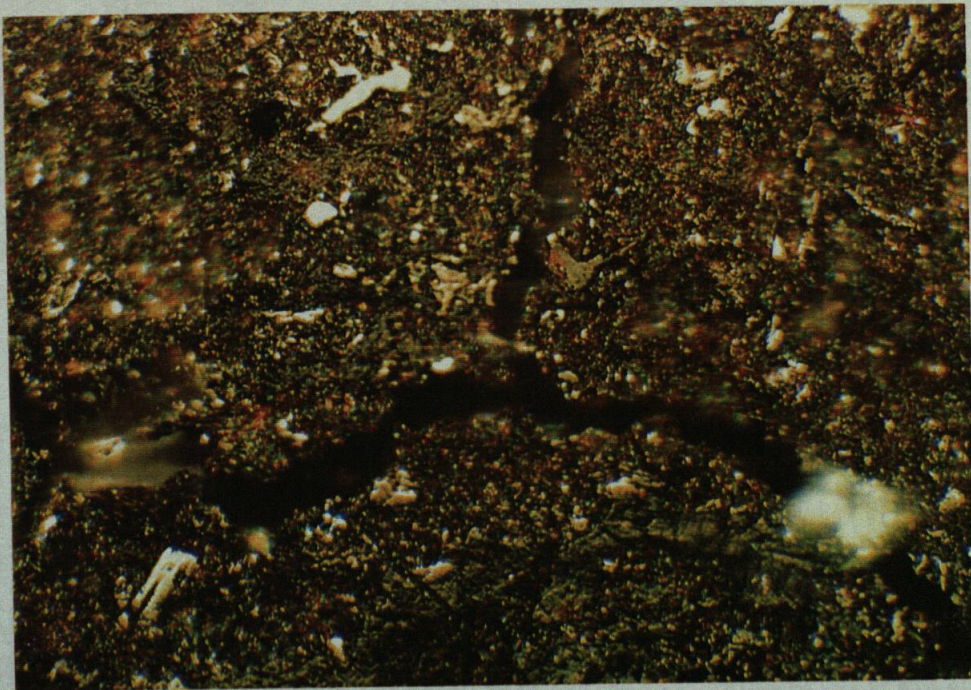

B). Inertodetrinite closely associated with the organo-mineral matrix. Reflected light (230 x).

FIGURE 5.9

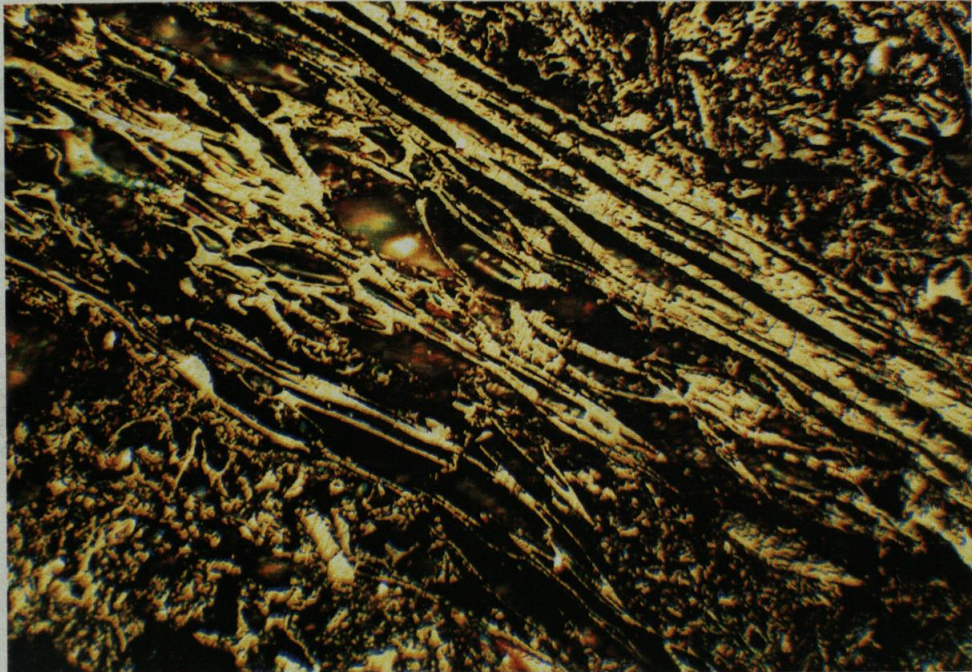

C). Typical sedge/reed pyrofuosinite. Note elongated thin-walled fragments. Reflected light (230 x).



D). Sections through two fern-like stems that appear to be naturally dark stained (arrows), representing primary fusinite. Note also some cross- and oblique sections through water-lily rootlets (60 x).

FIGURE 5.10

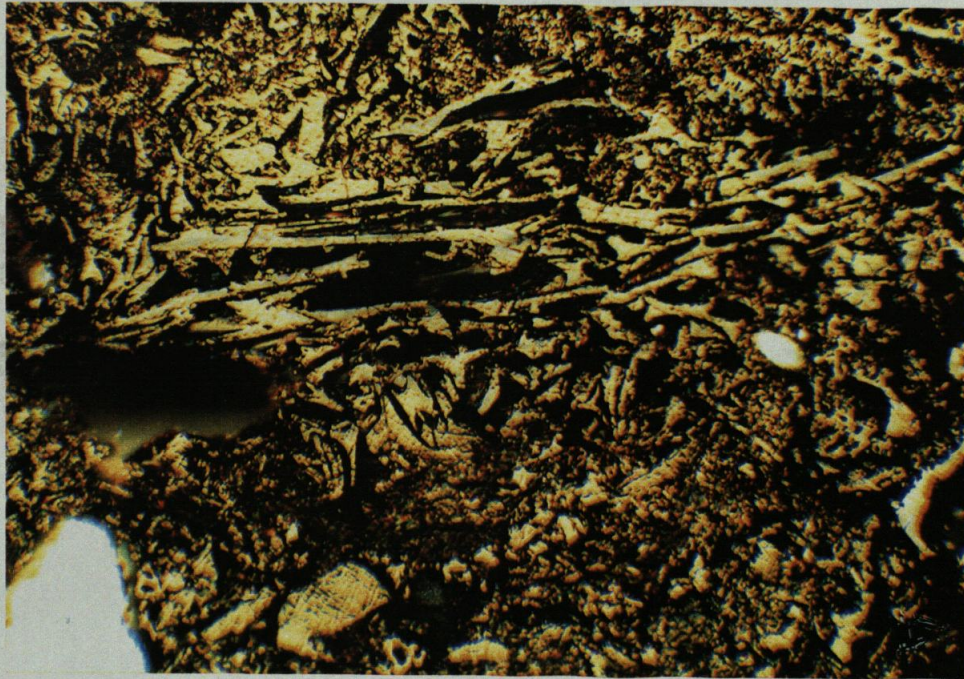

A). Fusinite fragments all oriented length-wise and separated into three clearly discernable layers, indicating syndepositional reworking. Reflected light (230 x).

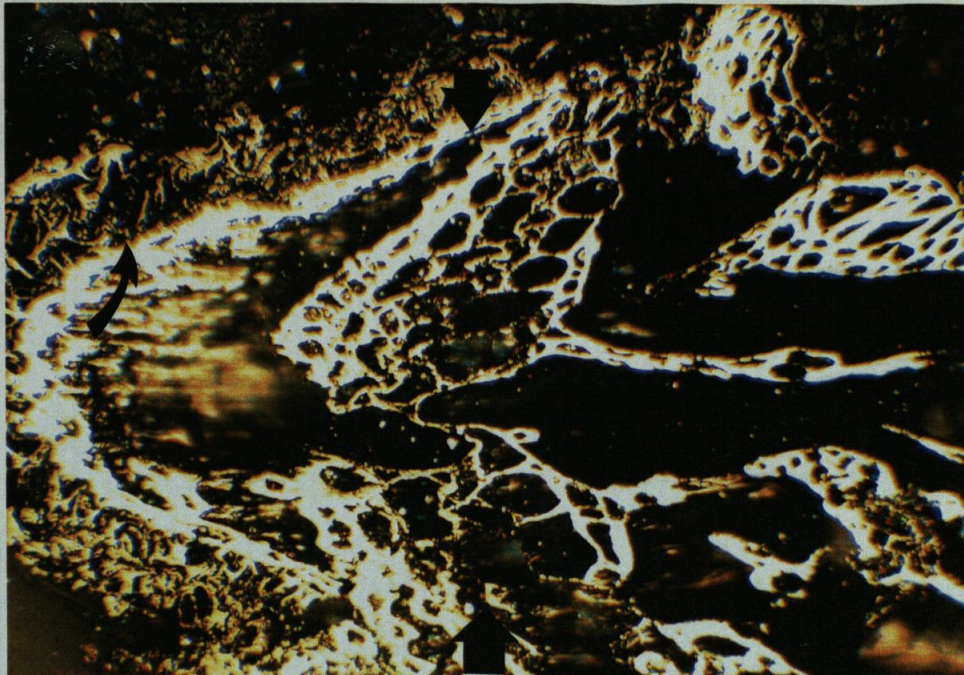

B). Note sudden change in reflectivity (arrow) of the fusinite between inside and outside of this stem. This may indicate pyrofusinite (high reflectivity) inside and degradofusinite (lower reflectivity) outside. Note the effect of compaction (big arrows) on the cell structure. Reflected light (230 x).

FIGURE 5.10

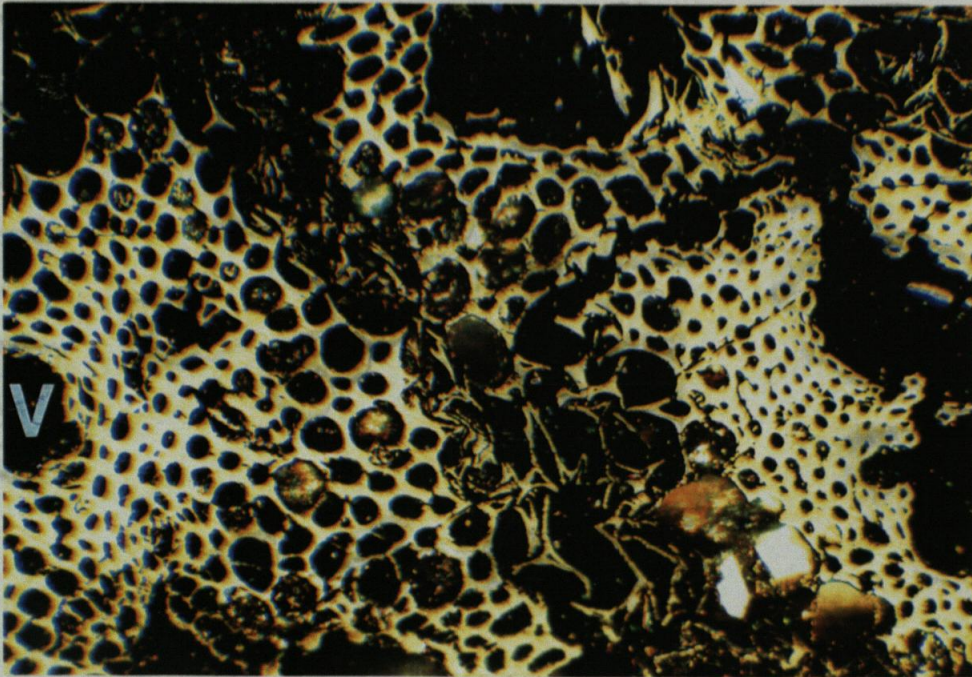

C). Cross-section through part of fusinitised hardwood stem. Note thick walled tracheids, open vessels (V) and thin walled ray parenchymatous cells that tend to break easily. Carbonised hardwoods were found to break into smaller tabular pieces along rays. Reflected light (230 x).

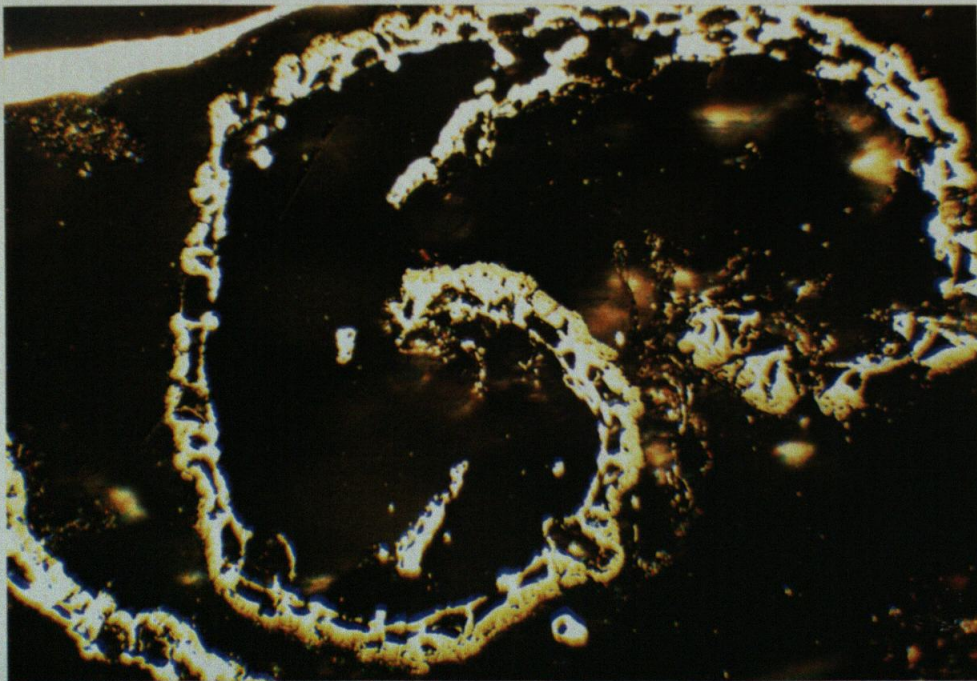

D). Cross-section through a fusinitised leaf. Sedge/reed peat. Reflected light (230 x).

Fig. 5.11 Maceral Composition of NMC Peat Types

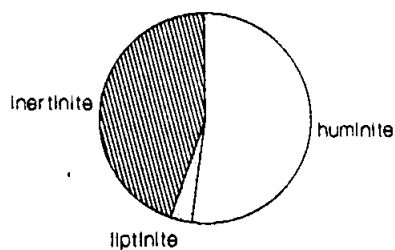

Sedge/reed

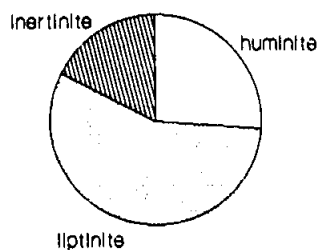

Raphia

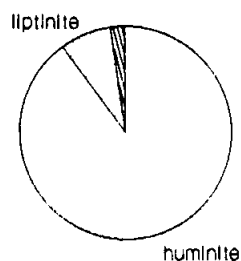

Forest (woody component)

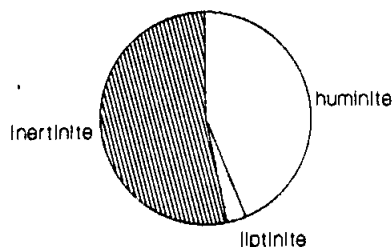

Forest (non-woody)

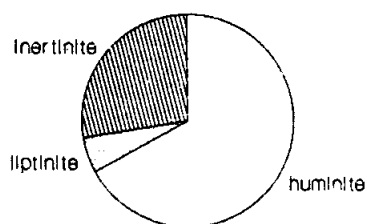

Forest (total)

Huminite = Vitrinite

Liptinite = exinite

- Inertodetrinite can often be seen transported as bedload or trapped between ripples in streams and rivers of the Natal Mire Complex. A certain amount of inertodetrinite is also washed out to sea and can be found deposited in troughs in the near-shore.

Thick "organic shadows" reported from geophysical surveys of lake bottoms in the Kosi Lake system (Andre du Plessis - Geological Survey, pers. comm. February 1993) may be large accumulations of inertodetrinite washed down the Siyadla River from the forest mires in its catchment.

5.1.4.2.4 Matrix

The matrix (which ranges in abundance from 2% to 39% in the NMC) consists of small organic particles, various clays, pyrite grains, phytoliths, sponge spicule fragments, etc.. In sedge/reed peats a large proportion of the matrix may consist of inertodetrinite.

5.1.4.3 Palynological composition.

Peat palynology on its own is an extremely complex field of study and will be used briefly to support and underscore a few points regarding the characteristics and formational history of mires. Depositional environments play a role in pollen preservation and Stach et al. (1982) indicate a number of examples where marine influences led to a paucity of spores and pollen in peats and coals.

Similar indications of a dramatic reduction in the pollen count have been observed in a NMC forest mire in association with clay horizons believed to be indicative of marine incursions (Fig. 5.12; fig. 5.15C shows the setting of the sample). Note how the pollen count (total number of grains liberated from a standard sample of peat using international standard techniques) is always at a minimum just below the inferred marine clay horizon. The marine influence results in an increase in pH, leading to enhanced bacterial activity resulting in a drop in pollen content. The pollen being deposited may also be reduced by being reworked in the winnowing action of the tides. The paucity of pollen may also be ascribed to a number of other reasons, e.g. brackish and marine plants may produce less pollen, organic sediment is diluted with the increased inorganic

contribution, hydraulic equivalency of particles, etc.. Spores and pollen have also been found largely absent from certain peat horizons in sedge/reed mires known to have had a strong water flow at times. This phenomenon may be the result of pollen being flushed from more fibrous peat horizons during these relatively higher energy episodes in the mire.

It is possible to determine the hydrosere succession for a particular mire using palynology and petrography to corroborate each other. Mazus (1992) has indicated how open water aquatic assemblages are successively replaced by gramineae, followed by swamp forest elements (Fig. 5.13). The left-hand column in Figure 5.13 (a typical pollen diagram) refers to the ratio of non-tree (NAP) to tree pollen (AP). The depth of the peat profile is given in centimetres down the left of the NAP/AP column and percentage of pollen counted at the bottom of each column.

Sodwana Bay DA1 is a core from a reed/sedge mire immediately behind the high coastal dune cordon. The mire stretches from the outflow of Lake Mgobozeleni, downstream towards the sea, merging into a mangrove swamp before the Mgobozeleni stream enters the Indian Ocean (Fig. 5.15C) (Smuts, 1992). Sodwana Bay DA2 is an interdune swamp forest mire located on the southern bank of Lake Mgobozeleni (Fig. 5.15C). The edges of mire DA1 are now being encroached upon by an increasing number of woody species such as *Ficus* spp., *Myrica* and *Hibiscus tiliaceus*, while the woody community on DA2 is already well established (cf. Fig. 5.3C).

DA2 is believed to have been a shallower extension of the lake that was filled in with peat during the process of terrestrialization. The indication of open water earlier in the history of the mire is given by *Nymphaea* (water lily) and *Typha* (bull rush) pollen that occurs in the lower part of the peat profile, disappearing as the open waters were filled in (compare to DA1 where *Typha* is increasing upwards throughout the profile). *Nymphaea* however, is absent here as the water was never deep or open enough. Note also the relative abundance of Myrtaceae pollen in DA2. Pollen of the water berry tree (*Syzygium cordatum*) is common in DA2 whilst it is virtually absent in DA1. *Myrica serrata* is common in NMC swamp forests and damp places, appearing early in the

hydroseral succession from fen to fen carr along with *Syzygium*. This would explain the presence of both genera throughout profile DA2.

5.1.5 Physical-chemical properties of the peat

5.1.5.1 Proximate analysis.

Proximate analyses (moisture, fixed carbon, volatile matter and ash content) and calorific value determinations were done on both peat and organic-rich sediment samples (ash content >50%). However, for certain analytical calculations and discussions that follow, only peat samples were considered (Table 5.3).

**TABLE 5.3 CHARACTERISTICS OF ALL NMC PEATS (ASH < 50%)
IRRESPECTIVE OF TYPE (moisture-free basis)**

	average (%)	range (%)
Fixed Carbon	25	10 - 29
Volatile Matter	48	35 - 68
ash	27	1 - 47
Calorific Value (MJ/kg)	16.5	11 - 22

5.1.5.1.1 Ash contents

Ash contents of mangrove peats are significantly higher than those of any other peats (Fig. 5.14). This is probably because these peats formed at the edges of brackish river channels or in the lower reaches of estuaries (Fig. 4.1, 4.2). All freshwater peats have very similar ash contents with swamp forest peats exhibiting the lowest average value. Two likely reasons for this are that the vegetation that produces swamp-forest peat contains less authigenic silica (intracellular phytoliths) than other types of peat-forming plants (notably grasses and sedges) and swamp-forest peatlands are better protected against the incursion of mineral material in the form of water- or wind-carried sediments.



SODWANA BAY DA 1

Fig. 5.13 Pollen diagram for Mgobozeleni (Fig. 5.15C) (after Mazus 1992)

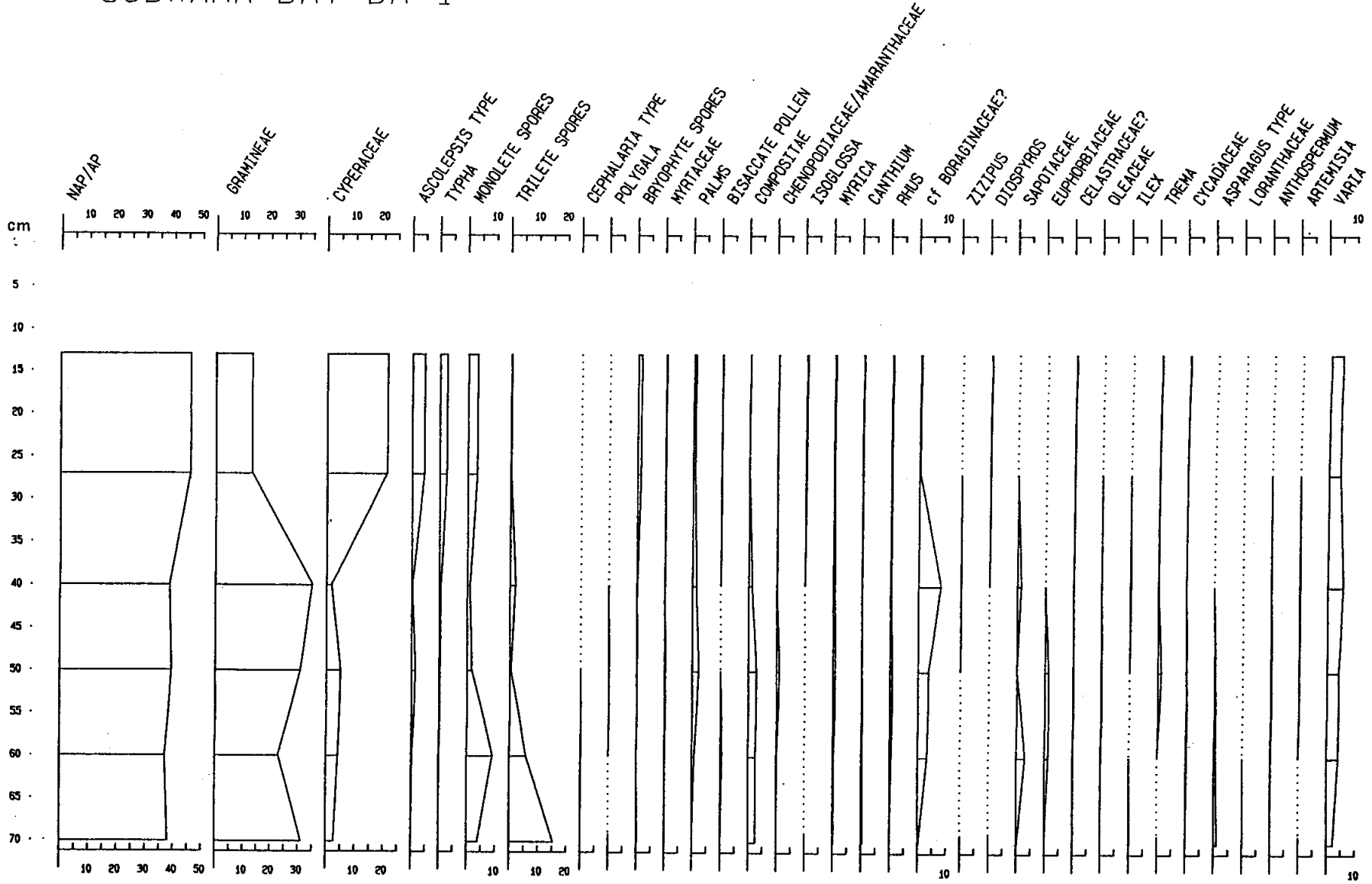

SODWANA BAY DA2



UNIVERSITEIT VAN PRETORIA
UNIVERSITY OF PRETORIA
YUNIBESITHI YA PRETORIA

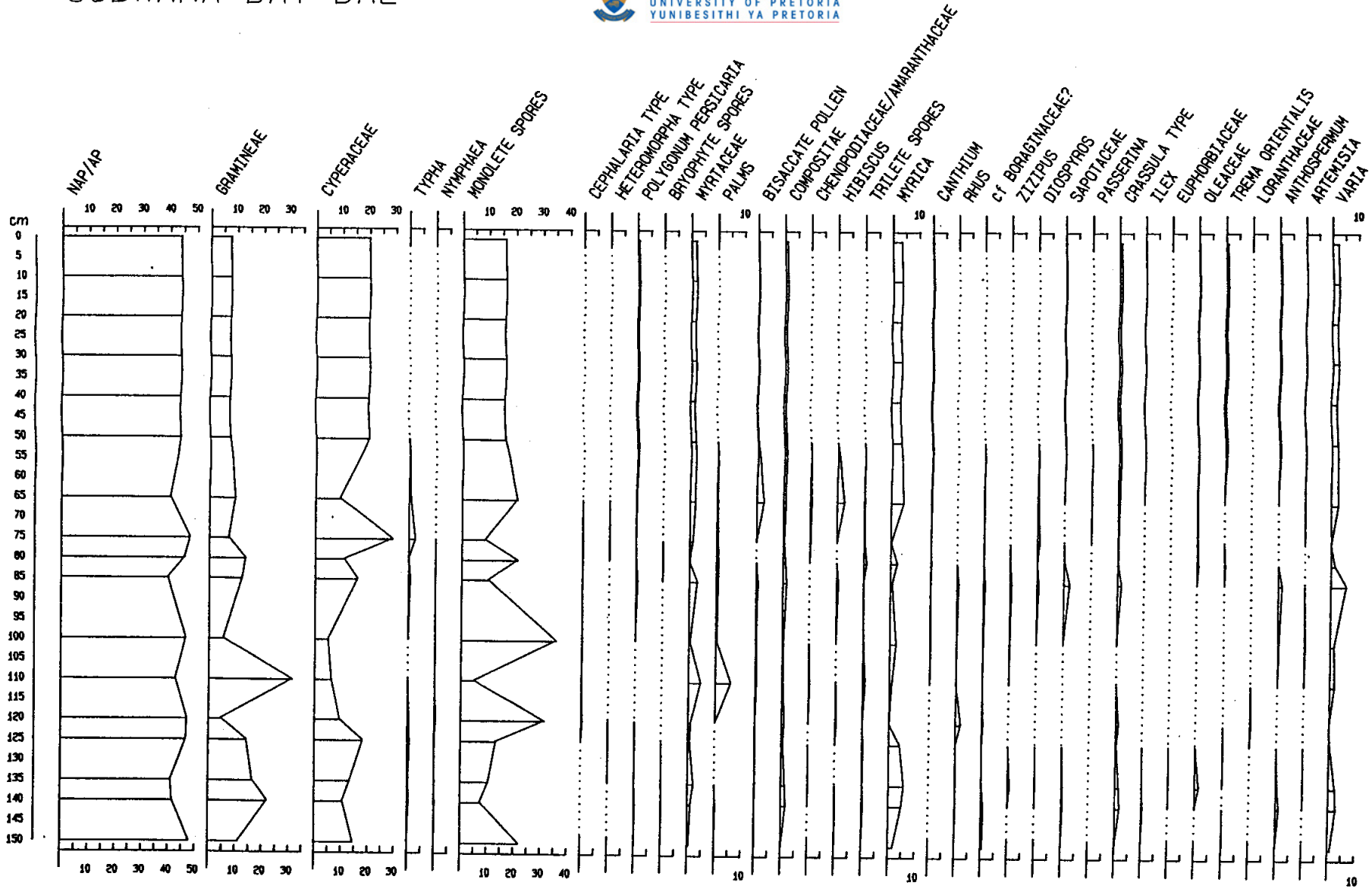

Fig. 5.14 Ash (wt%, air dry) distributions for the major NMC peat types

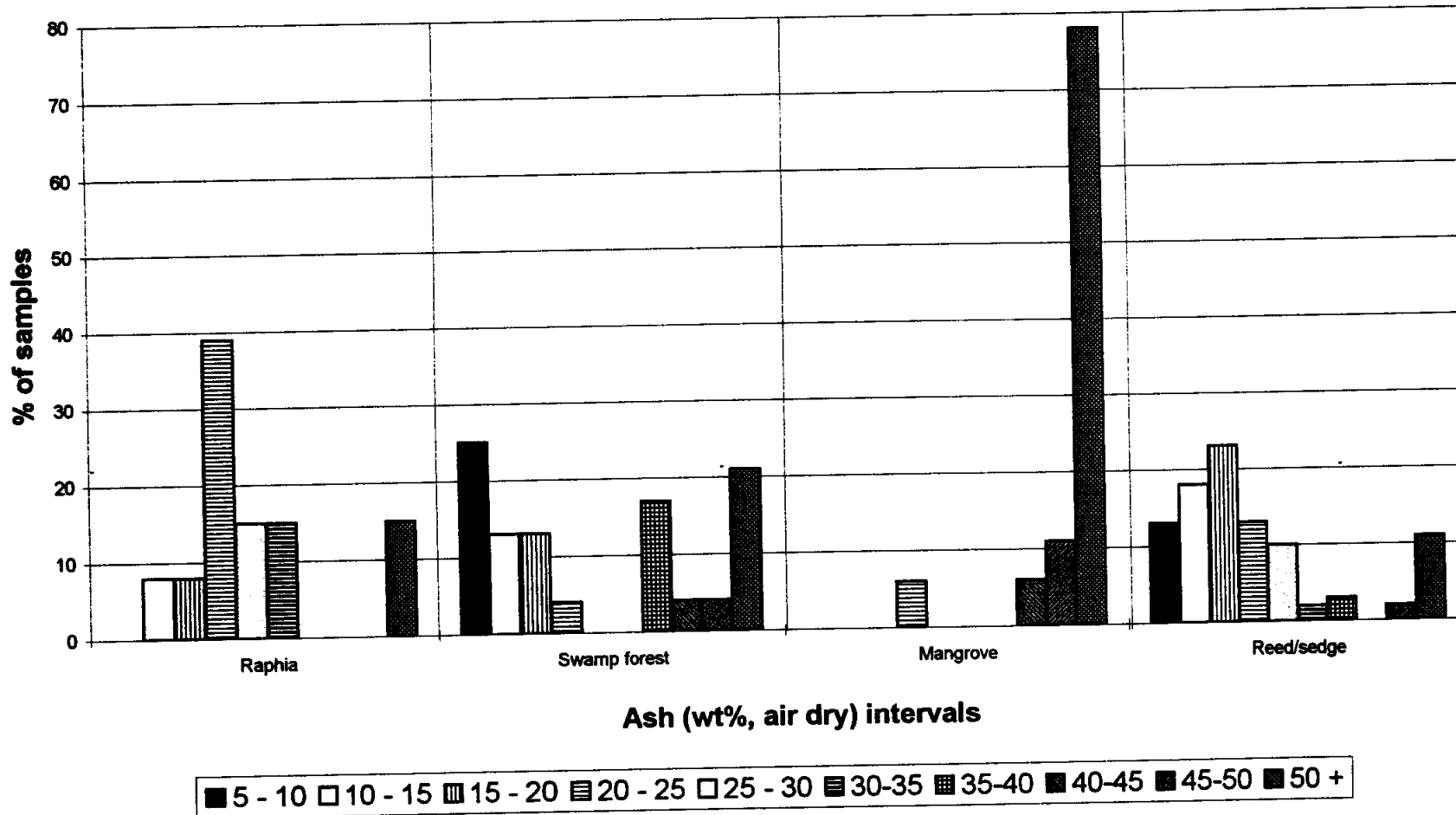

Figure 5.15 shows the ash content of cores taken across a forest mire (see Fig. 5.5 for the relative position of each core in the peatland) and a sedge/reed mire. Cores 2/2 and 2/8 were proximal to the edges whereas 2/6 and 2/7 were from the central part of the peatland. There was a general decrease in ash content from shallow to deeper peats in the central part of the peatland further away from possible inorganic influx (Figs 5.5, 5.15A). Thin proximal peats (shallow dipping bottom topography)(2/2) also exhibit much higher ash contents than thick (2/8) proximal peats (steep bottom topography).

There appear to be two reasons for this, namely: thick proximal peats are influenced to a much lesser extent by the mineral base, and steep edges to a peatland tend to be associated with smaller run-off areas, thus feeding less mineral material into the peatland. The western edge of this peatland is flanked by a high dune which acted as the main source of sediment input into the interdune area. This resulted in thin, high-ash peats along the western edge. The two ash peaks in core 2/6 are exactly the same distance apart as the two ash peaks in core 2/7, indicating that these peaks may be synchronous. The fact that the peaks in 2/6 are 15 cm lower can be explained by an undulating peat surface, uneven underlying substrate or slumping within the peat between the two positions.

In core 2/6" (same distance as 2/6 from the edge of the mire but \pm 100m away from the lake edge) the lower ash peak is still evident but less pronounced and the average ash contents are lower than that of the peats proximal to the lake (Fig. 5.15A). Core 2/7" only indicates a constant increase in ash content with depth. From these profiles any of the following can also be suggested; 1). there are horizons within the peat where the non-organic fraction has been leached out chemically, resulting in very low ash values, 2). these very low ash values represent very low energy situations, or much of the inorganic fraction have been washed out of more fibre-rich horizons during periods of higher flow rates through the peat (increment 70 - 80cm, cores DA 2/6" and 2/7") (Fig. 5.15A).

In the case of sedge/reed peatlands an increase in mean ash content with depth is observed in thinner peats near the edge of the deposit (core BA 58/1/2 and 58/4/3, Fig. 5.15B). The peats further away from the edge (cores BA 58/1/4, 58/3/2) exhibit a decreasing tendency in ash with depth. Note also that in all cores there is a definite low-ash zone in the lower 50cm to 100cm peat just above the basal clay layer (Fig. 5.15B) (each sample point on a transect is approximately 25m apart and the distance between transects BA 58/1 and BA 58/4 is about 500m). This trend can be observed in all sedge/reed mires.

The general zigzag nature of ash contents in sedge/reed mires (Fig. 5.15B) can be ascribed to oscillating climatic conditions. For example, during dry periods ash may be increased by the prevalence of fires and/or biological decay, larger volumes of dust being blown into the mires and more sediment being washed in from barren high ground during flash floods. Conversely, during wetter periods fires will be less frequent and less widespread, dust will be largely absent and less erosion will occur from the surrounding high ground. At the same time the rate of primary production in the mire will also be higher and larger volumes of peat will accumulate. Channel switching (particularly in a valley mire) may also cause similar ash content variations in the peat profile.

5.1.5.1.2 Fixed carbon and Volatile matter.

In Figure 5.16 a weak positive correlation is observed between fixed carbon (daf) and depth in the case of *Raphia* palm peat. In the case of swamp forest, reed/sedge, and mangrove peat no correlation between fixed carbon and depth was observed. These observations differ from the findings of Cohen et al. (1990) on the peats of Panama where a tendency was observed for fixed carbon and calorific values to increase with depth, especially if plotted for single peat types. Wide ranges in fixed carbon were observed between different peat types (Fig. 5.17).

Fig. 5.15 B Ash/depth profiles from a NMC sedge/reed mire

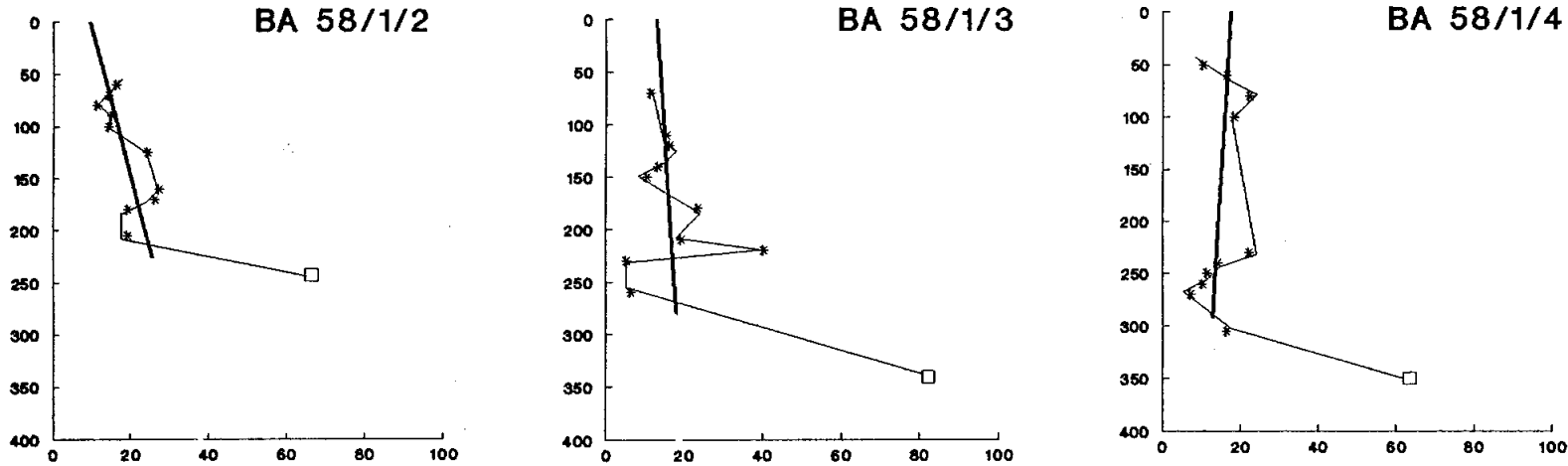

profiles 1/2, 1/3 and 1/4 were taken across the mire from the edge to the middle

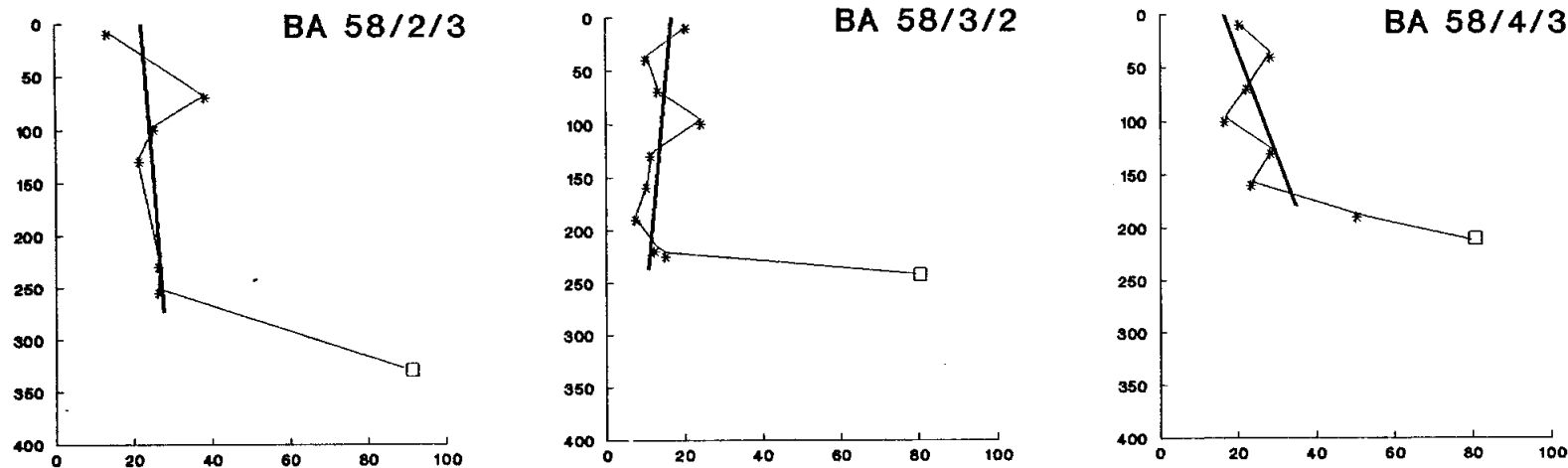

profiles 2/3, 1/3, 3/2 and 4/3 represent a south to north thalweg line

Fig. 5.15 A Ash/depth profiles from a forest mire associated with Lake Mgobozeleni

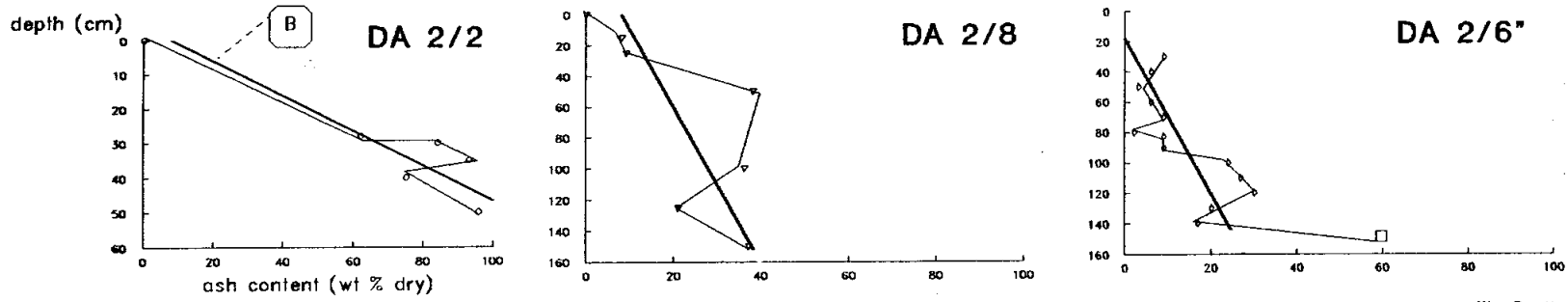
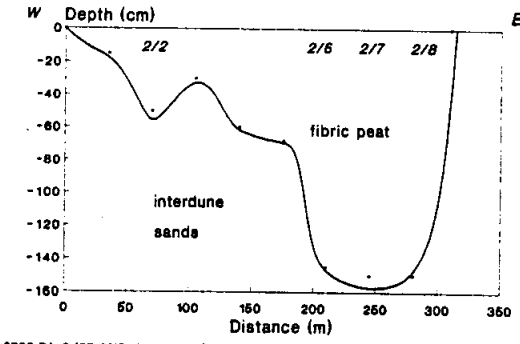
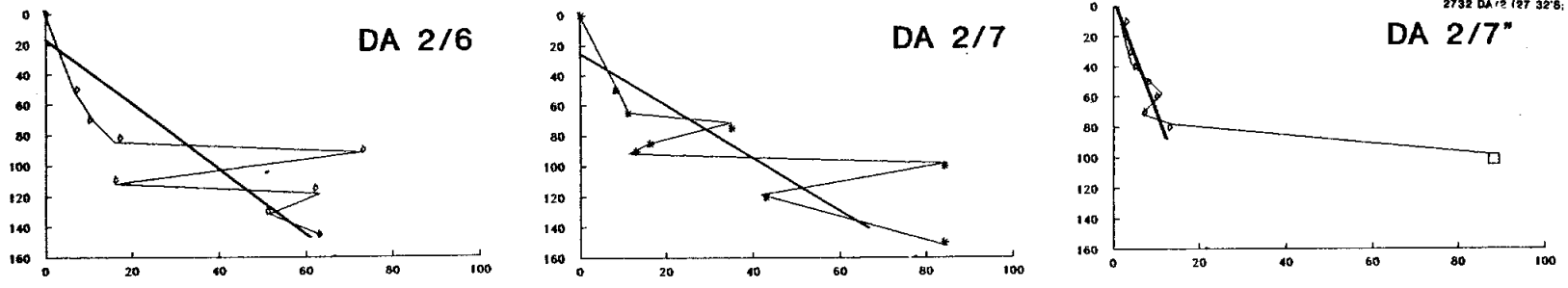

Fig. 5.5 Cross section through a Swamp Forest mire (Mgobozeleni)



B = ash trend with depth
 Profiles 2/2, 2/6, 2/7 and 2/8 were located 5m from the edge of lake Mgobozeleni (see Fig. 5.5 for cross-section and 5.15 C for locality)
 Profile 2/6" and 2/7" were located 100m from the lake edge



2732 DA 12 (27 32'S; 32 39'40"E)



Fig. 5.15 C Locality maps for forest mire DA2 (Mgobozeleni, 27°32'S; 32°39'40"E) and sedge/reed mire BA58 (Mvelabusha alias Drie Boompies, 27°08'S; 32°40'E).

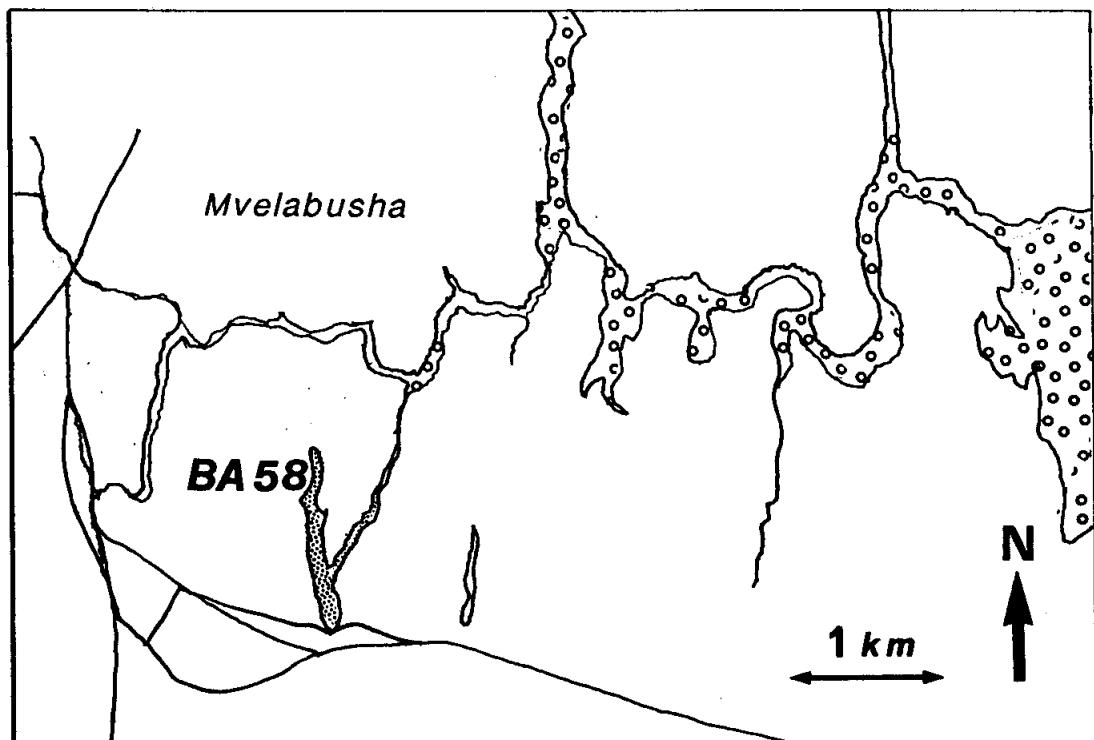
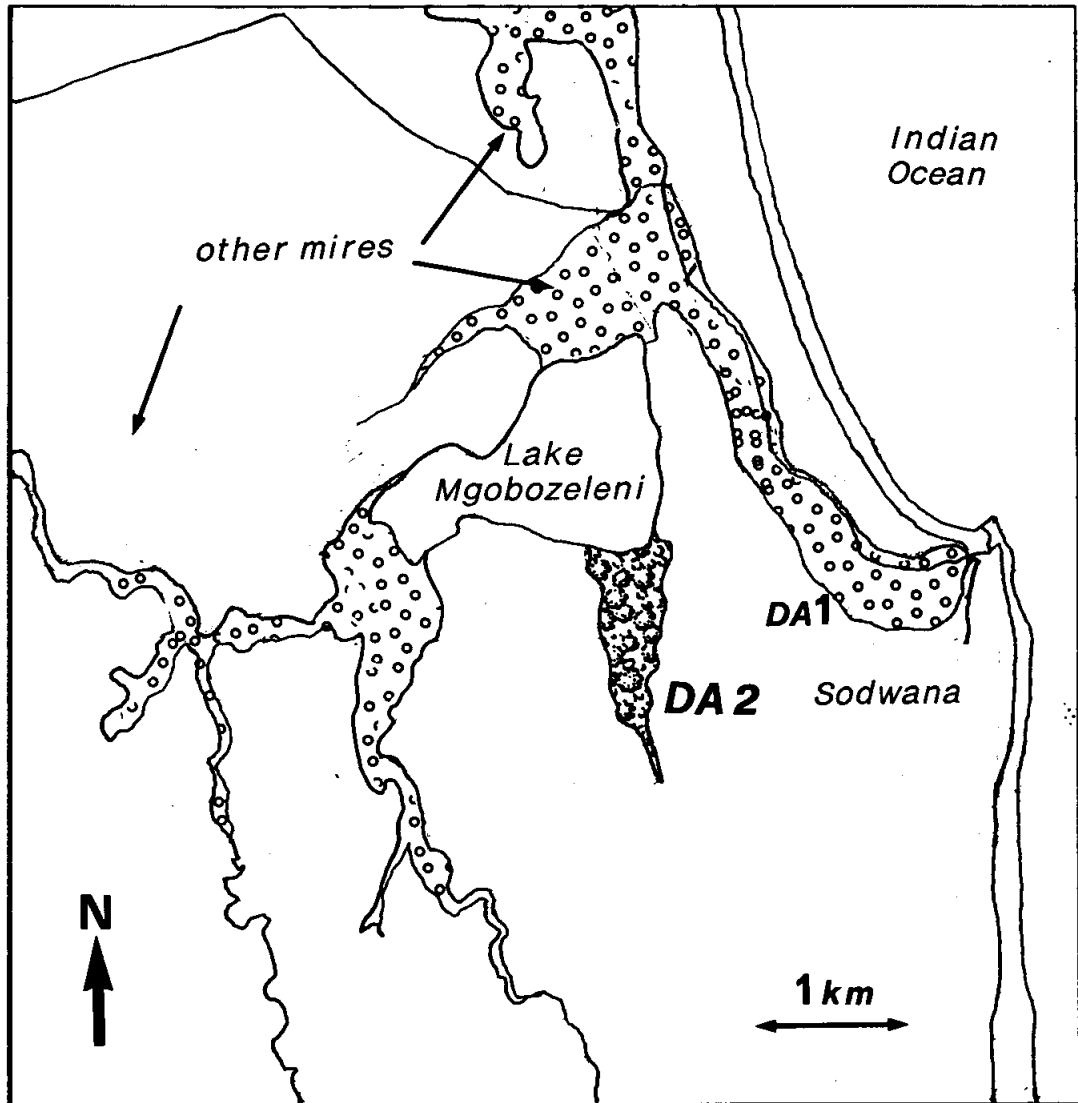
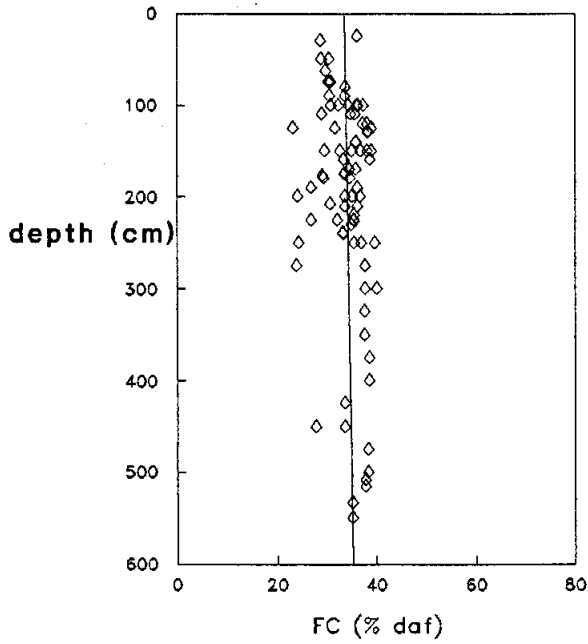
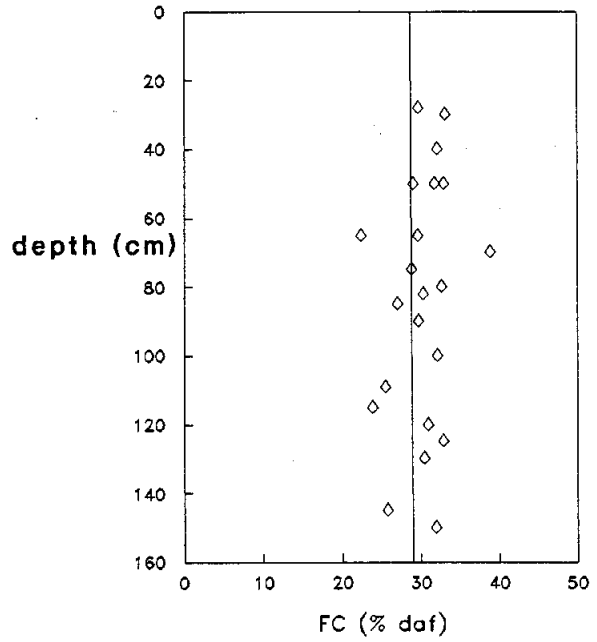

FIG. 5.16 Fixed Carbon (% daf) versus depth for the four dominant NMC peat types



Sedge/reed peat



Swamp forest peat

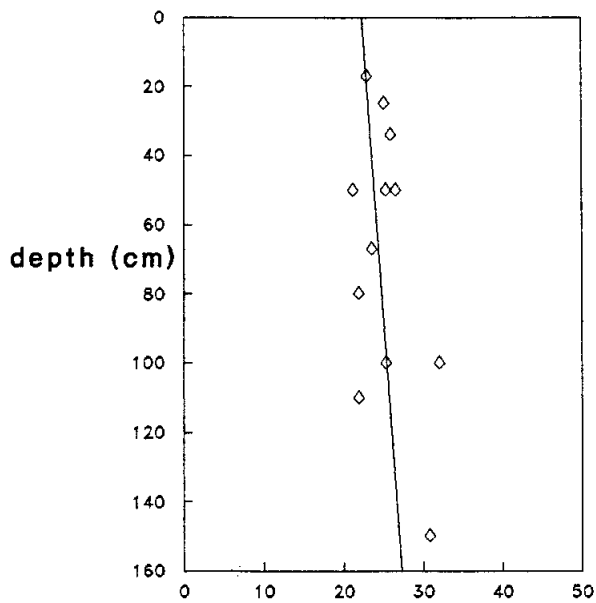

Raphia Palm peat

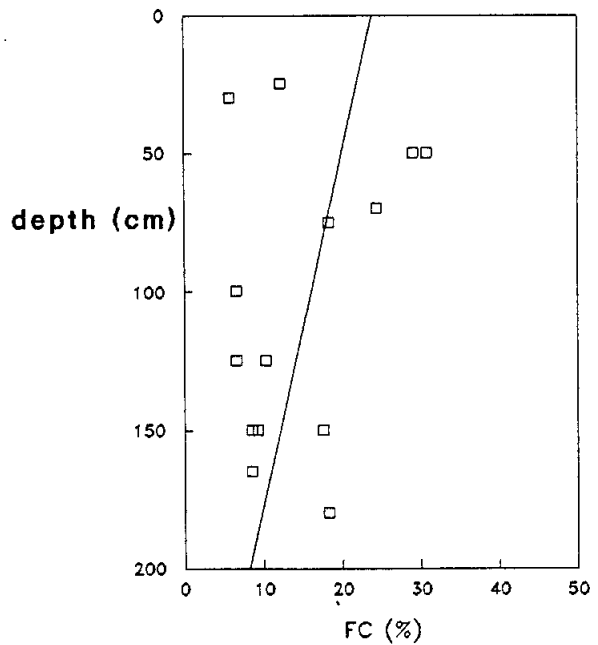

Mangrove peat

Fig. 5.17 Fixed Carbon (% air dry) for the dominant NMC peat types

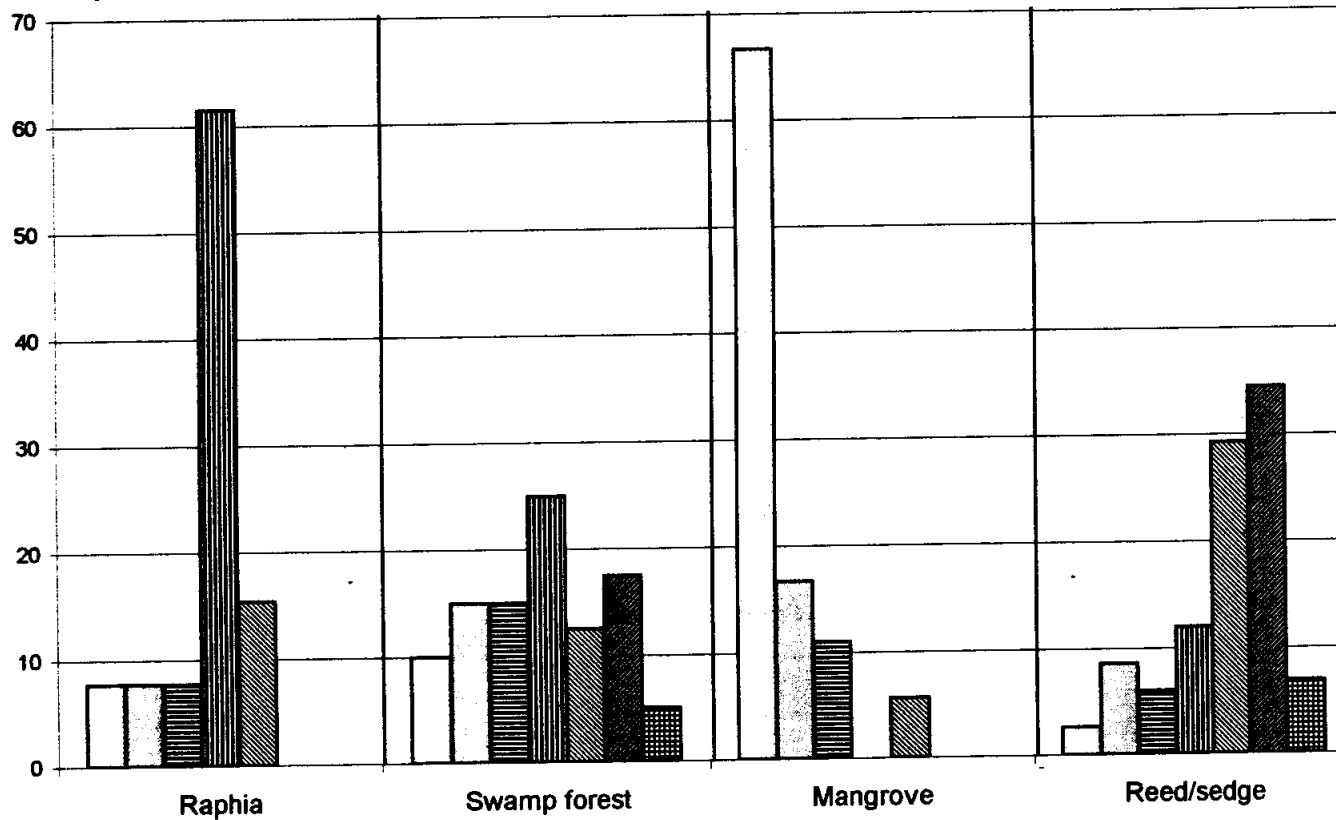

Fixed Carbon (wt %, air dry) intervals

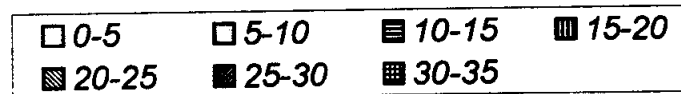

5.1.5.2 Elemental analyses (Table 5.4).

Ten peat samples from the Natal Mire Complex were submitted for elemental or ultimate analysis. One of these analyses (2732 DA 2/7 at 120 cm) is totally unacceptable as the calorific value calculated from the elemental composition is about 70% higher than the determined value. The latter, however, is in close agreement with the value calculated from the volatile matter and fixed carbon contents (Appendix 3). The principal elemental characteristics of the remaining nine samples are summarised in Table 5.4.

TABLE 5.4 Elemental characteristics of NMC peat samples (daf)

SAMPLE	mass basis						atomic ratio	
	% C	% H	% O	O/C	H/C	% decomposition	O/C	H/C
Black Rock								
2732BB20/3/50cm	53.64	5.80	37.48	0.70	0.108	18	0.52	1.30
220cm	62.34	5.43	30.72	0.49	0.087	42	0.37	1.04
240 cm	60.58	5.05	32.08	0.53	0.083	38	0.40	1.00
Mgobozeleni								
2732DA2/2/43 cm (peat wood)	49.40	5.07	43.35	0.88	0.103	-4	0.66	1.23
2732DA2/7/0 cm (peat wood)	48.76	5.67	44.26	0.91	0.116	-7	0.68	1.40
94 cm (peat wood)	53.88	5.83	37.95	0.70	0.108	18	0.53	1.30
2732DA2/8/22 cm (peat wood)	50.24	5.15	42.86	0.85	0.103	0	0.64	1.23
145 cm	56.94	5.20	35.64	0.63	0.091	26	0.47	1.10
Sibayi								
2732BC13/150 cm (peat wood)	57.82	5.71	33.27	0.58	0.099	32	0.43	1.19

The O/C and H/C ratios decrease exponentially with depth (Fig. 5.18), apparently according to the following equations:

$$O/C = 0.91 \exp. - 0.002475 D \dots\dots\dots (1)$$

and $H/C = 0.116 \exp. - 0.001352 D \dots\dots\dots (2)$

where D is the depth in centimetres.

The initial O/C ratio of 0.91 at the surface falls well within the range given by Van Krevelen (1961, p124) for cellulose, lignin and wood, viz. 1.11, 0.48 and 0.87 respectively. The percentage decomposition (Table 5.4) was calculated by assuming the initial O/C ratio given by Davydik (1987) who defined the decomposition (D') as follows:

$$D' = \frac{d_o - d}{d_o}$$

where d_o = initial O/C ratio (0.85)

d = O/C ratio of the peat.

The samples with atomic O/C and H/C ratios of more than 0.4 and 1.2 respectively fall between lignin and wood (i.e. lignin plus cellulose) on the biochemical coalification diagram of Van Krevelen (1961, p116), whereas the others agree with the band of vitrinite and inertinite genesis.

Equations (1) and (2) present the possibility to adjust analysis 2732DA 2/7 at 120cm (Appendix 3) to agree reasonably well with the determined calorific value (22.5 MJ/kg, daf). According to the depth of 120cm O/C and H/C should be 0.676 and 0.0986 respectively. Based on an initial assumption that the percentages of hydrogen, nitrogen and sulphur are correct the combined carbon and oxygen should be $100 - 7.71 - 3.80 - 0.15 = 88.34\%$

$$\begin{aligned} \text{Therefore: } \frac{\%O}{\%O+\%C} &= \frac{0.639}{1.639} = \frac{\%O}{88.34\%} \therefore \%O = 34.44 \\ &\text{and } \%C &= 88.34 - 34.44 \\ &&= 53.90. \end{aligned}$$

Based on 53.90% carbon the hydrogen content is adjusted ; ie. $\%H/\%C = 0.0972$

$$\begin{aligned} \therefore \% H &= 53.90 * 0.0972 \\ &= 5.24 \end{aligned}$$

By reiteration the new percentage of combined carbon and oxygen is;

$100 - 5.24 - 3.80 - 0.15 = 90.81\%$ and the calculation is repeated. The results are summarised below:

TABLE 5.5 RECALCULATED CV (MJ/kg)

	<u>%C</u>	<u>%H</u>	<u>%O</u>	<u>%N</u>	<u>%S</u>	<u>CV(calculated)</u>
Original analysis (daf)	87.56	7.71	0.78	3.80	0.15	38.893
First adjustment	52.71	5.20	35.63	3.80	0.15	20.259
Second adjustment	54.21	5.35	36.64	3.80	0.15	20.832
Third adjustment	54.12	5.34	36.58	3.80	0.15	20.796

No significant changes are evident after the second reiteration.

5.1.5.3 Calorific Value

In view of the decrease in O/C and H/C ratios with depth it can be expected that the calorific value (daf) will tend to increase with increasing depth. This is indeed found to be the case (Fig. 5.19).

A value of about 17MJ/kg (moist, ash free) is considered by Stach et al. (1982) to be the boundary between soft and hard brown coal. Assuming a bed moisture content of about 35% (ash free) this would correspond to about 25.75 MJ/kg (daf). The calorific value of peat is generally considered to be even lower. The highest calorific value (daf) of peats from the NMC is about 26 MJ/kg, which would place them in the same rank as brown coals. However the total carbon content and volatile matter content of the present samples agree with those of peat (Stach et al. 1982, p42). Van Krevelen (1961, p.124) gives elemental compositions of peat and peat precursors which would correspond with the following calorific values:

cellulose	17.2 MJ/kg (daf)
lignin	24.7
wood	19.8
peat	19.9

Fig. 5.18 O/C and H/C ratios (weight percent) versus depth

O/C = (- - -) H/C = (—)

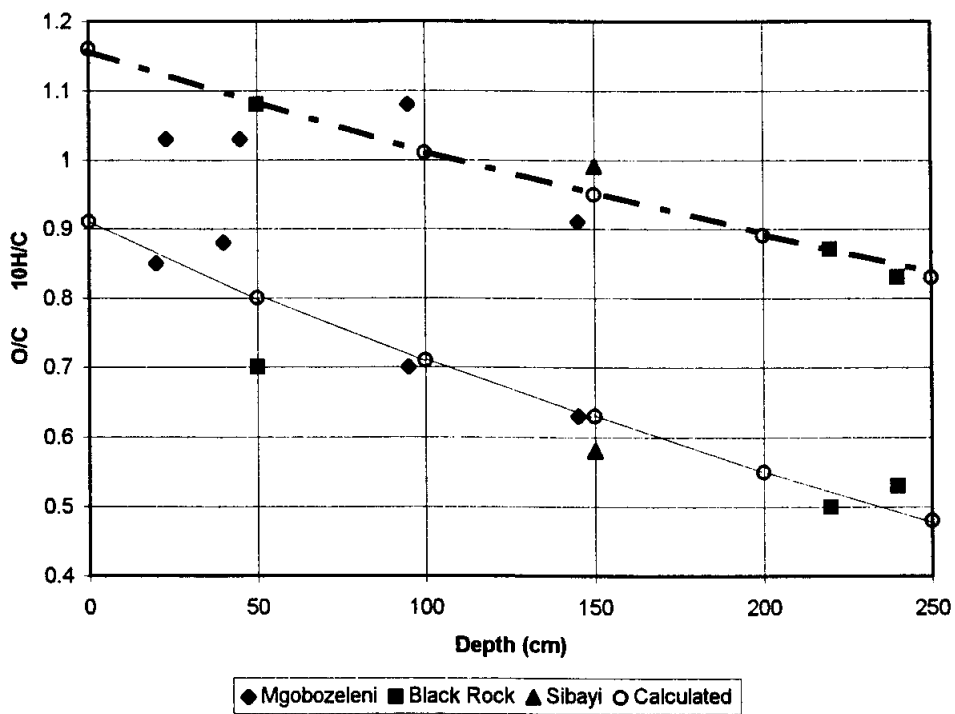
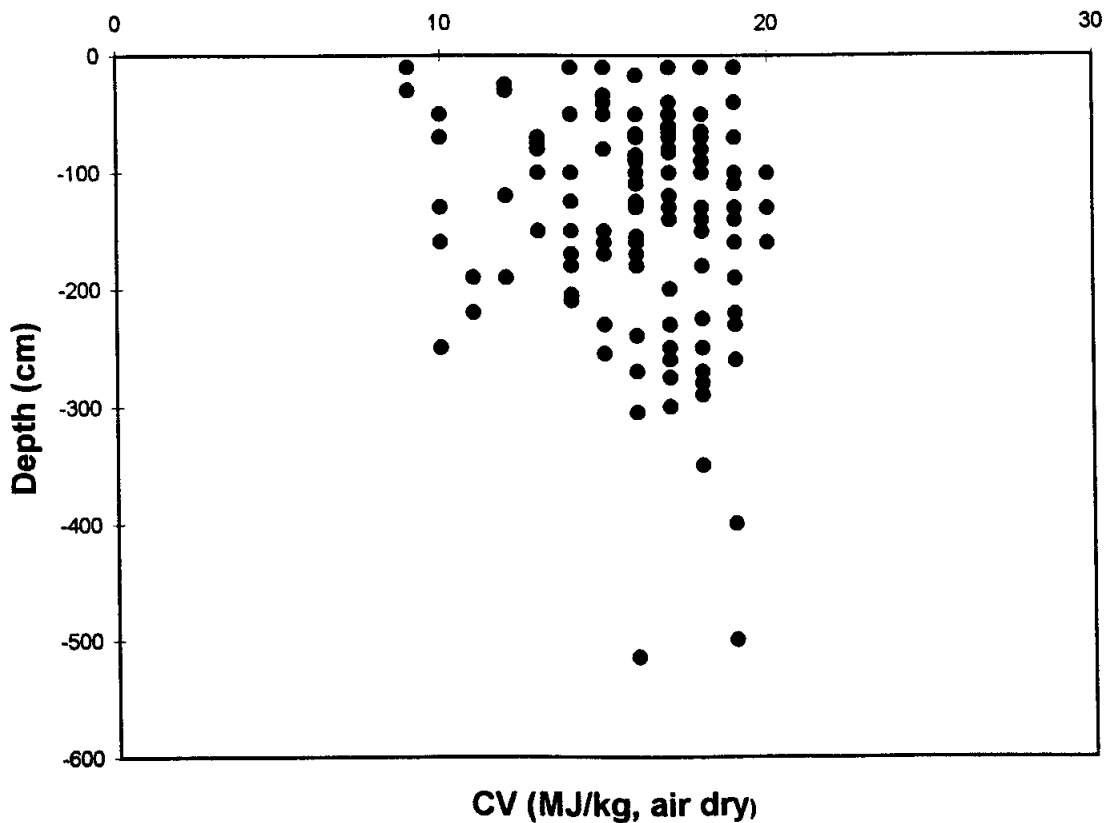

Fig. 5.19 Calorific value versus depth for NMC peats



Cameron et al. (1989), however, give elemental compositions for peats from various cold temperate to tropical environments which would correspond to the following calorific values:

Sumatra	23.5 - 27.7 MJ/kg (daf)
North Carolina	25.2
South Carolina	23.9
Minnesota	22.7
Maine	21.1 - 25.7

All these values are in keeping with those listed in Appendix 2, so that the rank parameters given by Stach et al. (1982) are ambiguous.

Increasing depth leads to a slight increase in calorific value (MJ/kg) for all peats, but with a low correlation coefficient between the two variables (Fig. 5.19). There was only a small difference in calorific value among the various peat types: swamp-forest peats had the highest average values, and mangrove peat had the lowest average calorific value (Fig. 5.20).

All NMC peat types demonstrated a general trend of increasing calorific value with increasing fixed carbon content, in agreement with the empirical relationship $CV (MJ/kg) = 0.34FC + 0.18VM$, where FC = % fixed carbon and VM = % volatile matter (Fig. 5.21). The line representing the normal trend for FC vs CV (daf) seems to separate peat types which are richer in combustible hydrocarbons from those which are richer in incombustible volatiles. Sedge/reed peats exhibit a strong tendency towards being perhydrous (rich in combustible hydrocarbons). Swamp forest and mangrove peats plot close to the "normal trend", while *Raphia* peats tend to be subhydrous.

5.1.5.4 Fischer Assay.

It can be expected that a correlation would exist between tar yield and hydrogen content. Inspection of the ultimate analyses and tar yields of these peats seems to point this out. However, only two ultimate analyses and the corresponding Fischer assays of NMC peats have been done (Appendix 3).

Fig. 5.20 Calorific Value (MJ/kg, air dry) for the dominant NMC peat types

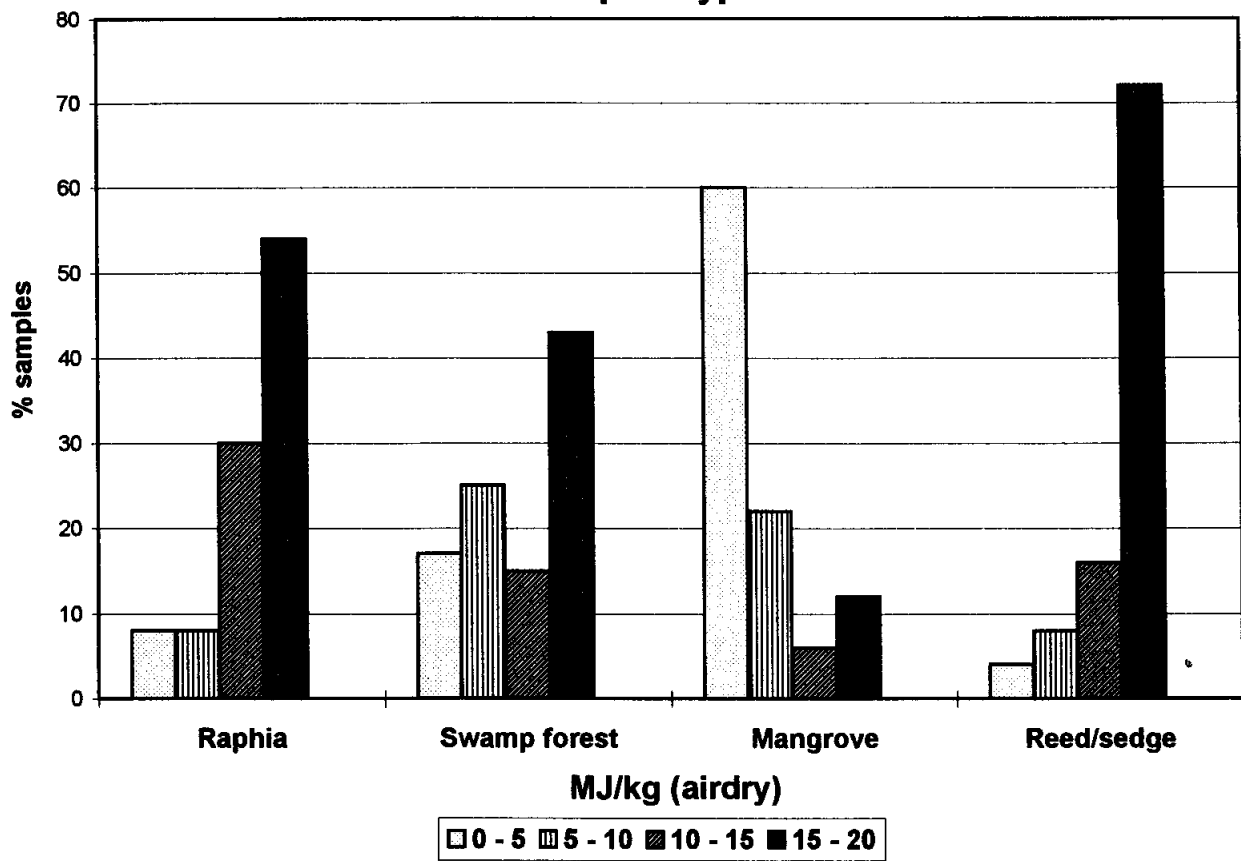

5.1.5.5 Bulk density and water holding capacity (absorbency)

Field moisture, bulk density and water holding capacity of the dominant peat types are listed in Table 5.6. Mangrove peats showed the highest bulk density and lowest field moisture content. This is due to two factors, namely, the high ash content of the peat and the relatively high bulk density of the peatforming plants. Sedge/reed and *Raphia* peats have the lowest bulk density and highest field moisture because the peat formers in both cases are high volume/low density plants that tend to absorb a lot of water once the waxy outer layers of the cuticles are removed during the humification process. Forest peat has a slightly higher bulk density due to its wood content, some of which are hard woods, hence the somewhat lower field moisture.

All South African peat types fall well above the minimum water holding capacity limits as stipulated for horticultural peats in the USA (cf. Table 8.3). Sedge/reed peat, which is the only peat currently being harvested in southern Africa, has an average water holding capacity that is 410 % higher than the minimum listed.

5.1.5.6 Fibre content.

Fibre content and fibre length are dependent on both the type of peat forming plants and the state of humification of the peat. Thus a reed/sedge peat at surface may be classified as fibric (>66% fibre) but with depth the fibre content decreases, the peat becoming hemic (34 - 66% fibre) and eventually sapric (fibre <33%). Palm peats are generally sapric, swamp forest peats range from sapric to fibric, reed/sedge peats are hemic to fibric and mangrove peats show no apparent trend.

Fibre content is generally divided into three percentage classes for the sake of simplicity, viz. 0-33, 33-66 and 66-99 %.

TABLE 5.6 PHYSICAL CHARACTERISTICS OF THE MAJOR PEAT TYPES

Peat type	Field moisture (%)	Bulk density (g/dm ³)	Water holding capacity (%)
Sedge/reed	89.65	12	910
Forest	84.2	14	604
Raphia	95.35	8	2275
Mangrove	67.60	30	286

5.1.6 Mineral matter

5.1.6.1 Mineralogical composition.

Samples of the dominant peat types in South Africa were analysed for mineralogical composition (Table 5.7, Fig. 5.22). These mineralogical analyses reflect the geology of the provenance from which water flows into the mires. The greater part of Maputaland comprises Recent wind-redistributed grey sand (Maud, 1979). These sands are extensively leached, resulting in infertile sandy soils containing mostly quartz and minor (less than 10%) feldspars and clays. Some marine influence was indicated for the hardwood mire early in its history by the presence of illite/smectite clays. The same holds true for mangrove and Raphia peats. The mangrove peats were very rich in illite/smectite clays. These mires are fed by the Mfolozi and Msunduzi rivers (carrying clay-rich sediment from the hinterland) and occur in the brackish to saline environment of the St. Lucia estuary.

The pyrite content reported for the Raphia peats (values of up to 46% of the inorganic fraction of the peat) appears to be anomalously high when compared to the % S (Table 5.8). This may be ascribed to:

1. unrepresentative samples for XRD analysis,
2. mineral segregation during sample preparation, or

3. a poor XRD standard.

The reduction of sulphate to sulphide and its subsequent reaction with ferrous iron to produce pyrite is widely accepted to explain the syngenetic incorporation of sulphur as pyrite in peat (Casagrande, 1987). In addition to H₂S, Fe²⁺ ions need to be readily available. Hydrogen sulphide is common in peatlands and the dispersal of clays transported by freshwater in a marine environment will make ferrous iron available for pyrite formation (Casagrande, 1987). Cohen et al. (1984) report that brackish peats tend to have a higher pyrite content than either marine or freshwater peat types.

TABLE 5.7 AVERAGE COMPOSITION (%) OF THE MINERAL MATTER IN FOUR PEAT TYPES. (X-ray diffraction analysis of inorganic fraction only).

MINERAL	FOREST n=31	MANGROVE n=20	REED/SEDGE n=11	RAPHIA n=7
Quartz	94	50	93	62
Microcline	2	2	1	2
Plagioclase	1	7	2	
Kaolinite		3	tr	4
Smectite	1			
Ill./Smec.		32		7
Calcite/gypsum			2	
Pyrite	2	6	1	25
Hematite			1	

5.1.6.2 SULPHUR CONTENT.

Peat contains all the forms of sulphur that occur in coal. This include pyritic, sulphate and organic sulphur (Casagrande et al., 1977; Given and Miller, 1985; Casagrande, 1987). The average and ranges for total sulphur for various peat types are listed in table 5.8 along with calculated pyrite contents. The relationship between depth and sulphur content for a *Raphia mire* is shown in figure 5.24. Note that values tend to increase with

depth. The anomalously high value at the surface of core 12/2 cannot be explained. Figure 5.22 or Table 5.7 reveals a very high pyrite content for certain horizons within Raphia peat.

TABLE 5.8 SULPHUR CONTENTS AND CALCULATED PYRITE CONTENTS FOR NMC PEATS (only whole peats with ash contents <50 % were analysed).

Peat type	n	average %	range	FeS ₂ range
Sedge/reed	4	0.24	0.26 - 0.33	0.50 - 0.62
Raphia	29	0.82	0.01 - 4.15	0.03 - 7.77
Forest	5	0.31	0.07 - 0.60	0.15 - 1.13

5.1.6.3 Ash analyses

The average trace and major element concentrations in ash of NMC peats are given in Tables 5.9 and 5.10. In Fig. 5.24a and 5.24b the average concentrations in the ash of different peat types are compared in terms of percentage deviation from the mean of all NMC samples. Mangrove peats are relatively enriched in all major elements except SiO₂ and S; forest peats are impoverished in all major elements except SiO₂ and reed/sedge peat are enriched in Al₂O₃, MgO, CaO and Na₂O (Fig. 5.24a). Mangrove peats are also relatively enriched in all trace elements except Mo, whereas Raphia peat is enriched in Mo, Sr and Y relative to the average. The other peats are impoverished in the trace elements listed (Fig. 5.24b).

Among the major elements positive correlations exist between Fe₂O₃, TiO₂, Al₂O₃, (Na₂O + K₂O), suggesting that these elements are to a considerable degree of clastic origin, either in the form of heavy minerals (ilmenite, rutile, magnetite) or as clastic clay minerals and/or alkali feldspars (Fig. 5.23). On the other hand, no correlation exists between CaO and Al₂O₃, showing that calcium-rich plagioclase is not an important clastic mineral in the peat.

Fig. 5.23 Correlations between major elements and trace elements in peat ash.

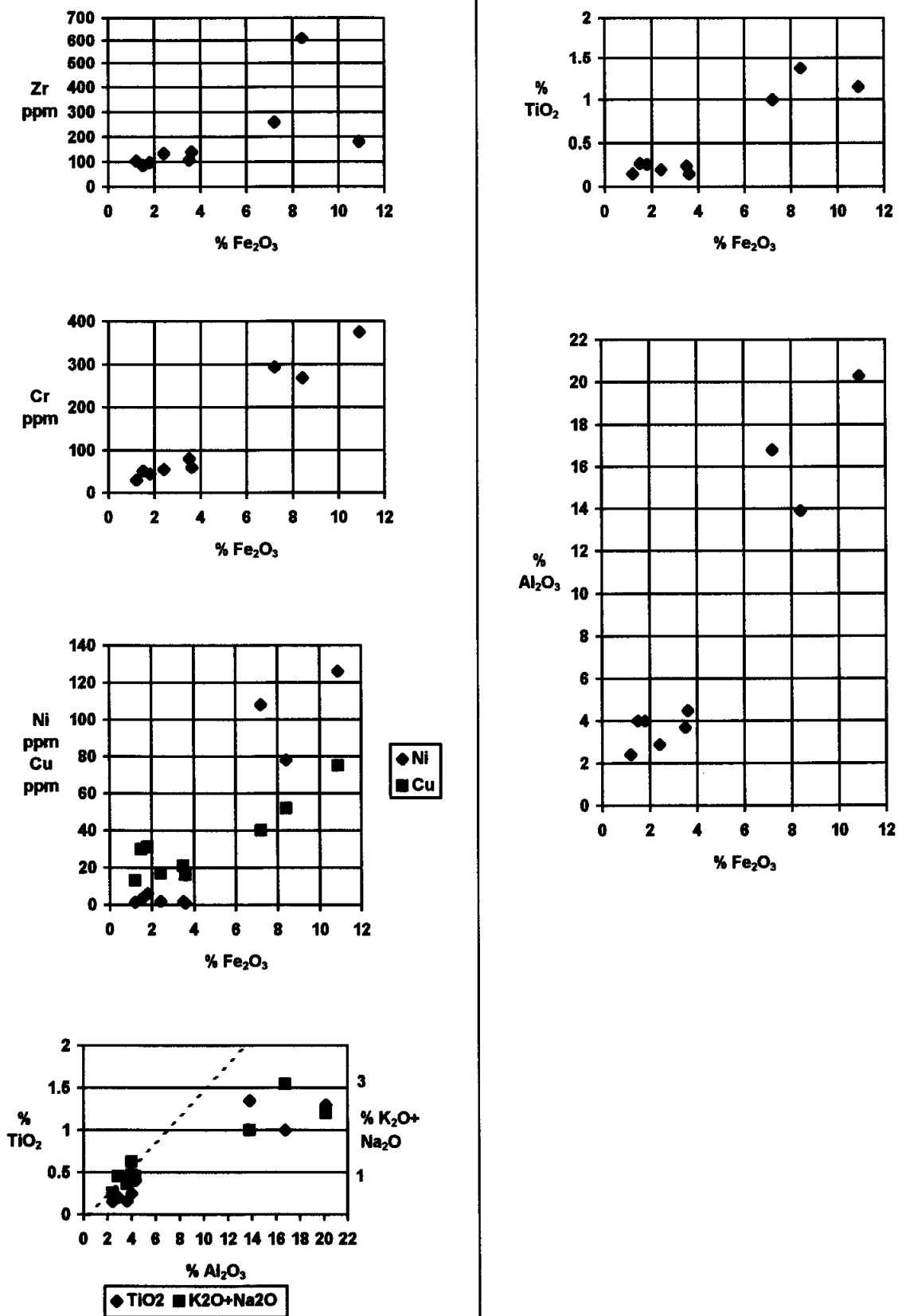

(- - - -) Illite ratio (K₂O : Al₂O₃)

Al_2O_3 is also strongly correlated with Ga, as the latter proxies for Al in most silicate structures. Al_2O_3 is also positively correlated with V and Y, and Fe_2O_3 with Zr and Cr, indicating that these trace elements occur as clastic mineral grains (zircon and chromite) or replace major elements in the clastic grains, e.g. Y in zircon and V in magnetite. The positive correlation between Sr and CaO is explained by the fact that Sr proxies for Ca in carbonate minerals, and similarly Ba and Rb are accommodated in potassium minerals. The chalcophile elements Cu, Ni, Pb and Zn are fairly strongly correlated with each other and also to some extent with Fe_2O_3 , suggesting that these trace elements and a portion of the iron are accommodated in pyrite.

TABLE 5.9 AVERAGE TRACE ELEMENTS FOR NMC PEATS. Transvaal and Cape reed/sedge peat values included for comparison (all values in ppm from pressed ash pellets).

Element	Tvl R/S (n=18)	Cp R/S (n=5)	NMC R/S (n=4)	Forest (n=8)	Raphia (n=10)	Mangrove (n=3)	Std. Dev.	Average	Correlation with ash
Ba	363	207	258	168	279	473	128	291	0.91
Cr	332	181	54	30	62	324	156	164	0.67
Cu	67	31	16	13	19	63	34	35	0.74
Ga	20	12	8	8	9	24	10	14	0.88
Mo	5	6	6	4	9	5	2	6	-0.32
Nb	15	14	7	<5	6	19	6	11	0.84
Ni	120	39	<1	<1	<1	102	38	44	-0.81
Pb	25	15	9	7	11	26	9	16	0.89
Rb	63	35	23	13	22	110	41	44	0.89
Sr	65	162	100	90	127	111	32	109	-0.56
Th	12	9	<5	<5	5	15	6	9	0.96
U	18	16	13	13	16	16	2	15	0.60
V	193	131	55	28	65	251	121	121	0.77
Y	40	40	26	17	36	51	15	35	0.88
Zn	82	104	21	14	22	89	30	55	0.62
Zr	233	435	139	107	126	397	160	240	0.38

TABLE 5.10 AVERAGE MAJOR ELEMENT ANALYSES OF PEAT ASH AND THE STANDARD DEVIATIONS.

Element	Transvaal R/S (n=18)	Cape R/S (n=5)	NMC R/S (n=4)	NMC Forest (n=8)	NMC Raphia (n=10)	NMC Mangrove (n=3)	NMC all peats (n=25)
SiO ₂	80.66	88.73	79.27	93.79	89.54	67.80	83.46
Std. Dev.	33.97	2.64	12.76		0.62	7.62	30.35
TiO ₂	0.44	0.84	0.40	0.02	0.19	1.27	0.40
Std. Dev.	0.34	1.07	0.05		0.06	0.15	0.49
Al ₂ O ₃	8.73	4.19	6.65	0.45	3.92	16.99	5.94
SD	7.78	1.97	1.05		0.39	4.47	6.54
FeO(t)	3.85	1.59	2.72	0.2	3.48	9.58	3.58
SD	3.68	1.53	0.49		0.03	1.99	3.63
MnO	0.64	0.02	tr	tr	tr	0.06	0.03
SD	0.19	0.03				0.01	0.03
MgO	2.63	0.69	0.84	0.09	0.36	1.28	0.54
SD	0.56	0.38	0.03		0.02	0.27	0.43
CaO	2.35	2.79	1.72	0.27	2.16	1.43	1.21
SD	2.13	3.42	0.005		0.60	0.28	0.70
Na ₂ O	0.13	0.22	0.32	0.01	0.1	0.36	0.23
SD	0.13	0.23	0.15		0.00	0.007	0.14
K ₂ O	0.26	0.28	0.50	0.07	0.70	1.26	0.62
SD	0.23	0.26	0.08		0.11	0.89	0.54
P ₂ O ₅	0.2	0.17	0.05	0.01	0.17	0.14	0.09
SD	0.16	0.03	0.03		0.007	0.007	0.06
S	0.11	0.19	-	0.05	0.55	0.11	0.29
SD	0.05	0.18			0.29	0.04	0.24

Fig. 5.24 Sulphur (%) versus depth in a
Raphia mire.

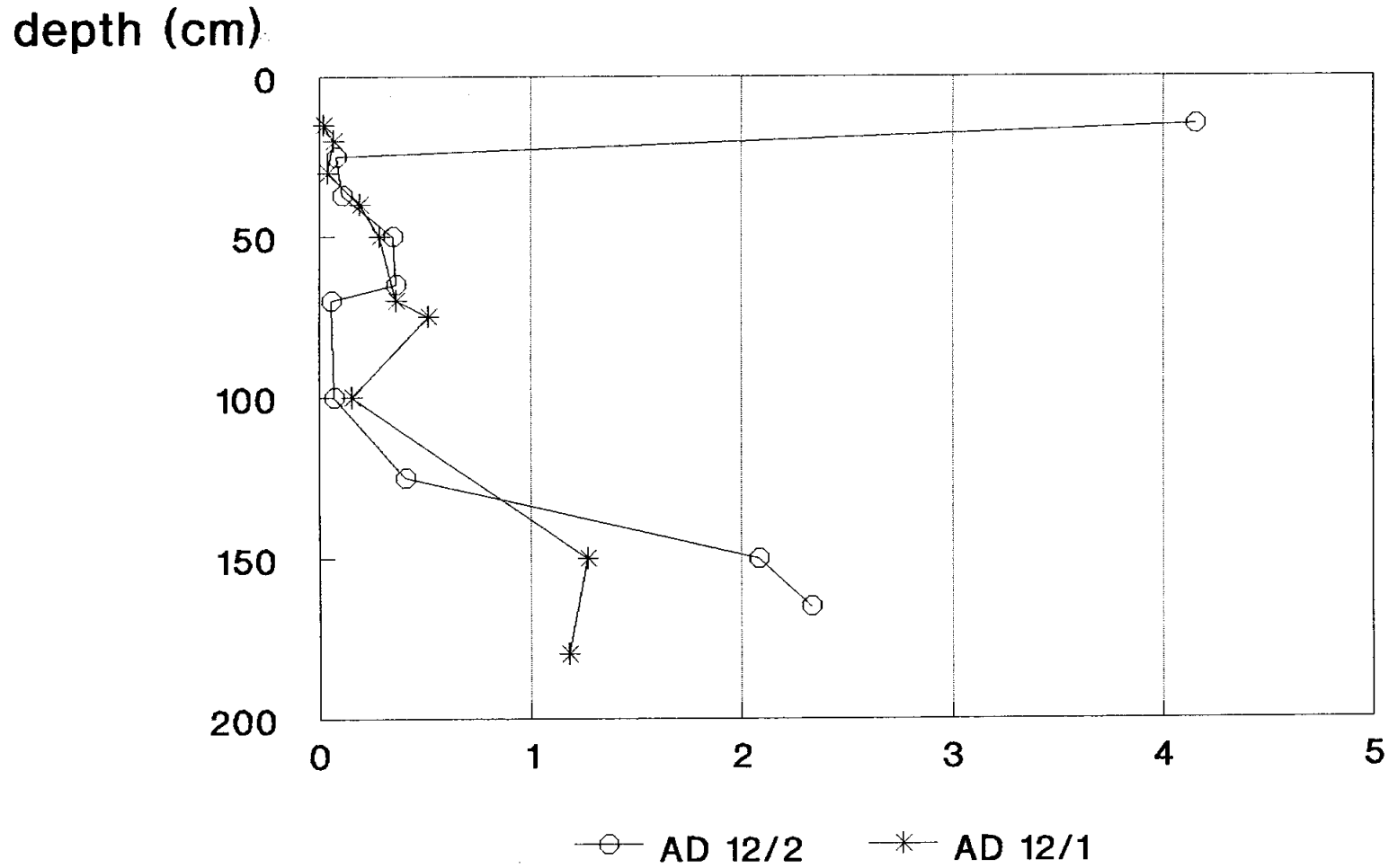

Fig. 5.24A % Deviation from the mean for major elements in the NMC

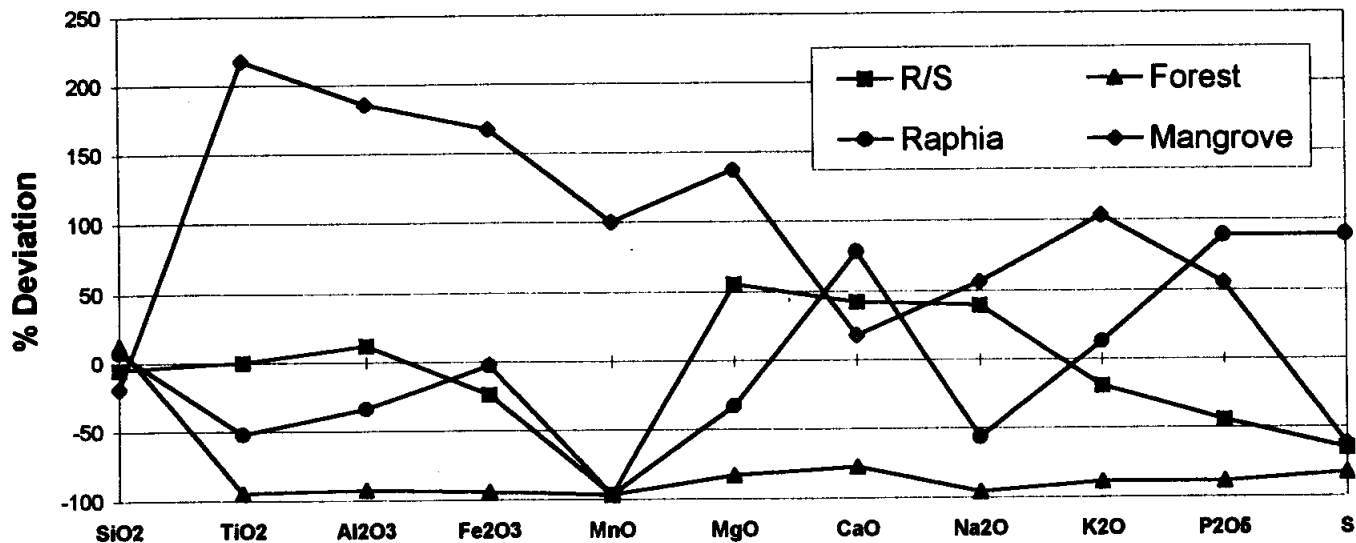
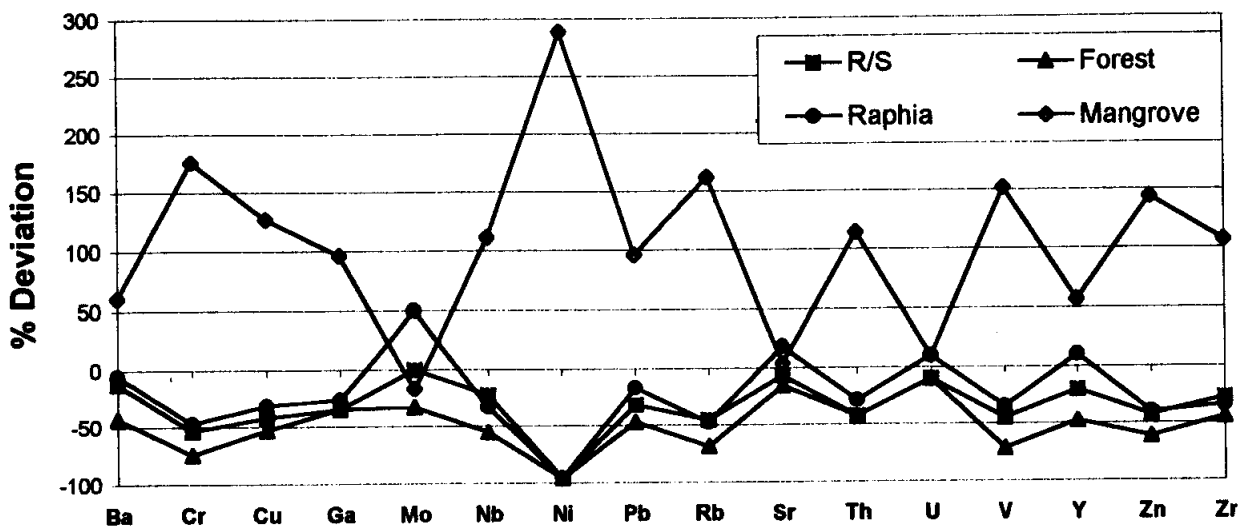

Fig. 5.24B % Deviation from the mean for trace elements in the NMC



5.1.7 Conditions of peat formation.

The fact that the rate of decomposition of organic material in a wetland fails to keep pace with production results in peat formation, the rate of which will be dependent on the ratio of these two processes. Peat accumulation in any system is a slow process; figures quoted in the literature vary from 20 to 80 cm in 1000 years (Walker, 1970). It should however be noted that these figures are valid for northern hemisphere peatlands. Radiocarbon dates from a Costa Rican peatland indicate an accumulation rate of 1 m per 800 years (Cohen et al., 1985). Accumulation figures quoted for southern Africa are 5 cm per year in the Okavango swamp (Cairncross et al., 1988) and 10 cm per year in an eastern Transvaal spring mire (measured over a ten year period) (Mr. J. Du Plooy, pers. comm., 1988). These figures are observations of present-day accretions.

One of the most effective ways of estimating the rate of peat accumulation over extended time periods is by obtaining dates for specific stratigraphic layers from the peat profile and to calculate rates of peat build-up from these figures.

However, this method has certain disadvantages.

1. Dating is not an easy procedure and may be inaccurate. Radiocarbon dating is the best available technique but may have wide errors if peat samples are penetrated by roots from above or the samples are contaminated in any way. Pollen analyses can be used with radiocarbon dating to extrapolate pollen zones that may be synchronous in other peat profiles.
2. As new material is laid down on the peat surface, lower peats are compacted. Deeper layers are also more tightly compressed than shallower layers. Hence, radiocarbon dating may create an untrue picture of modern seasonal peat accumulation rates.
3. Rates of formation are expected to vary with climate and since climate is in a constant state of flux peat accretion rates during different periods in the past cannot be compared.

Bearing the above problems in mind it is however interesting to look at some figures for the northern Natal Mire Complex.

Peat samples from various localities were dated using the ^{14}C method (Table 5.11). The number of dates were however severely curbed by financial constraints, with the result

that the number of data points are less than satisfactory. Indications from these dates are that the latest peatforming period in coastal Natal was already well underway 4800 years ago. Peat accumulation was continuous, albeit at changing rates, during this period.

TABLE 5.11 RADIOCARBON DATES FOR SOME SOUTH AFRICAN PEATS (determined by EMATech, CSIR).

Analysis number.	Sample with depth	¹⁴ C age (yrs BP)	LOCALITY
Pta-5250	Mgobezeleni 85 cm	130 ± 45	27° 32'S; 32° 40'E
Pta-5254	Mgobezeleni 93 cm	450 ± 40	"
Pta-5253	Mgobezeleni 143 cm	1100 ± 40	"
Pta-5256	nHlange 235 cm	4840 ± 100	27° 07'S; 32° 49'E
Pta-6373	Sibayi 140 cm	770 ± 50	27° 22'S; 32° 44'E
Pta-6370	Sibayi 550 cm	4120 ± 60	"

Figures for compaction of peats cited in literature range from 15% to 44% (Stout and Spackman, 1989). Applying an average compaction of 35% to NMC peats would modify the rates of formation as shown in tables 5.12 and 5.13. The cumulative accumulation rate in these tables is based on the assumption that the peat thickness is represented by the time interval between the maximum age and the present in each case. The interval accumulation rate is based on the peat thickness resulting from subtracting the thickness of the younger age from that of the older age.

TABLE 5.12 RATES OF PEAT ACCUMULATION IN THE NATAL MIRE COMPLEX (mm.yr⁻¹). No correction made for compaction.

	interval (years)	interval (thickness, cm)	interval (mm.yr ⁻¹)	cumulative (mm.yr ⁻¹)
4120 - 1100 BP	3020	407	1.35	1.33
4840 - 1100 BP	3740	92	0.25	0.49
1100 - 450 BP	650	50	0.77	1.30
450 - 130 BP	320	8	0.25	2.07
130 - 0 BP	130	85	6.54	6.54

TABLE 5.13 RATES OF PEAT ACCUMULATION IN THE NATAL MIRE COMPLEX (mm.yr⁻¹). Corrected for compaction.

	cumulative
4120 - 1100 BP	2.05
4840 - 1100 BP	0.75
1100 - 450 BP	2.00
450 - 130 BP	3.18
130 - 0 BP	10.06

If we keep the potential disparity between the estimated compaction and the actual compaction in mind, the rate of accumulation could actually be much higher. If we also consider that most southern African peatforming genera are high volume, low density plants (reeds, sedges, palms) that are highly susceptible to compaction, the discrepancy between estimated and actual compaction is further highlighted. This could support the

findings of Cairncross et al. (1988) and of Mr. J. Du Plooy (Pers. Comm., 1988) of accumulation rates of between 5 and 10 cm.yr⁻¹ for modern peats in southern Africa.

It is further important to recognise the vast difference between peat accumulation rates in the context of geological time and the current addition of biomatter to the top of the acrotelm.

5.2 Inland Valley Mires

Inland valley mires are the most common mire type found in South Africa and occur in all regions except the Northern Cape. They tend, however, to develop mostly in the eastern sector of the country which is the cooler, higher rain-fall area. The most notable peatlands occur in the eastern and southern Transvaal, eastern Orange Free State, the midlands of Natal and the south-western Cape. The largest inland valley mires occur in the Natal midlands, eg. Mvoti Vlei, 2800 ha (Fig.4.1 no11, 29°09'S/30°35'E) and Blood River Vlei, 6540 ha (Fig.4.1 No12, 27°49'S/30°34'E), while the largest number of individual mires, albeit generally smaller, occur in eastern Transvaal (Mpumalanga) along the escarpment, for example on the 1:50 000 topographic sheets:

- BELFAST 2530 CA, 94 wetlands with a combined area of 61.87 km²
- LOTHAIR 2630 AD, 34 wetlands " " area of 45.94 km²
- DIRKIESDORP 2730 AB, 102 wetlands " " area of 96.37 km²
- WAKKERSTROOM 2730 AC, 85 wetlands " " area of 38.81 km².

It is generally found that less than one third of these wetlands contains economic peat reserves, i.e. peat with a thickness in excess of 0.5 m and a surface area of at least 10000 m². The following inland valley mires were considered in this study:

Klip River	Figure 4.1	No 14
Wakkerstroom		No 16
Rikasrus		No 29
Lakenvlei		No 18
Gerhard Minnebron		No 28
Goergap		No 30

5.2.1 Geomorphological setting.

Valley mire peats were deposited in valleys behind obstructions generally associated with resistant geological outcrops. The obstructions result in drainage impediments which in turn lead to slower water and enhanced vegetation growth. These mires, because of their position at the lowest position in the local topography, generally tend to form simple or complexly branched elongated bodies - depending on the size and geomorphological nature of the host-valley and the mire itself (compare Figs 5.25 and 5.26 with Figs 4.8 and 4.9).

5.2.2 Vegetation

Vegetation in valley mires is similar, at least in terms of the dominant peat forming plants, irrespective of where they occur in South Africa. The dominant peat formers are usually various combinations of the common reed (*Phragmites australis*) and/or bull rush (*Typha capensis*), various sedge species (*Schoenoplectus corymbosus*, *Mariscus congestus*, etc.), lesser grasses (*Imperata cylindrica*, *Andropogon eucomus*, *Leersia hexandra*, *Miscanthus junceus*, etc.) and as substratum of lower vegetation a whole host of smaller herbaceous plants are usually found spread through the mire. Each species tends to occur as pure or near pure stands in the mire depending on the local hydrological conditions and the specific water and light requirements of the particular plant (Fig. 5.27).

5.2.3 Field characteristics of the peat.

In cross-section these peatlands typically present a lens-shaped profile while the thalweg section is usually tabular to cigar-shaped (Figures 5.28; 5.29 and 5.30). The top surface of valley mires appears to be relatively flat featureless expanses at first glance. However, closer inspection will reveal that most are in fact domed. The typical climate and hydrology experienced by most South African mires only allow for low relief doming (less than 100 cm over several hundreds of metres). This doming effect can best be seen during the dry season when vegetation is often burnt off, leaving valley mire surfaces bare for some weeks. In larger mires streams may also migrate across the surface or cut into the peat. Profiles from a number of valley mires are shown in Appendix I.



Locality map for Gerhard Minnebron (GMB).
The mire is located parallel to the strike
of the underlying dolomites. The arrow
shows the locality of the cross section
in figure 5.29.

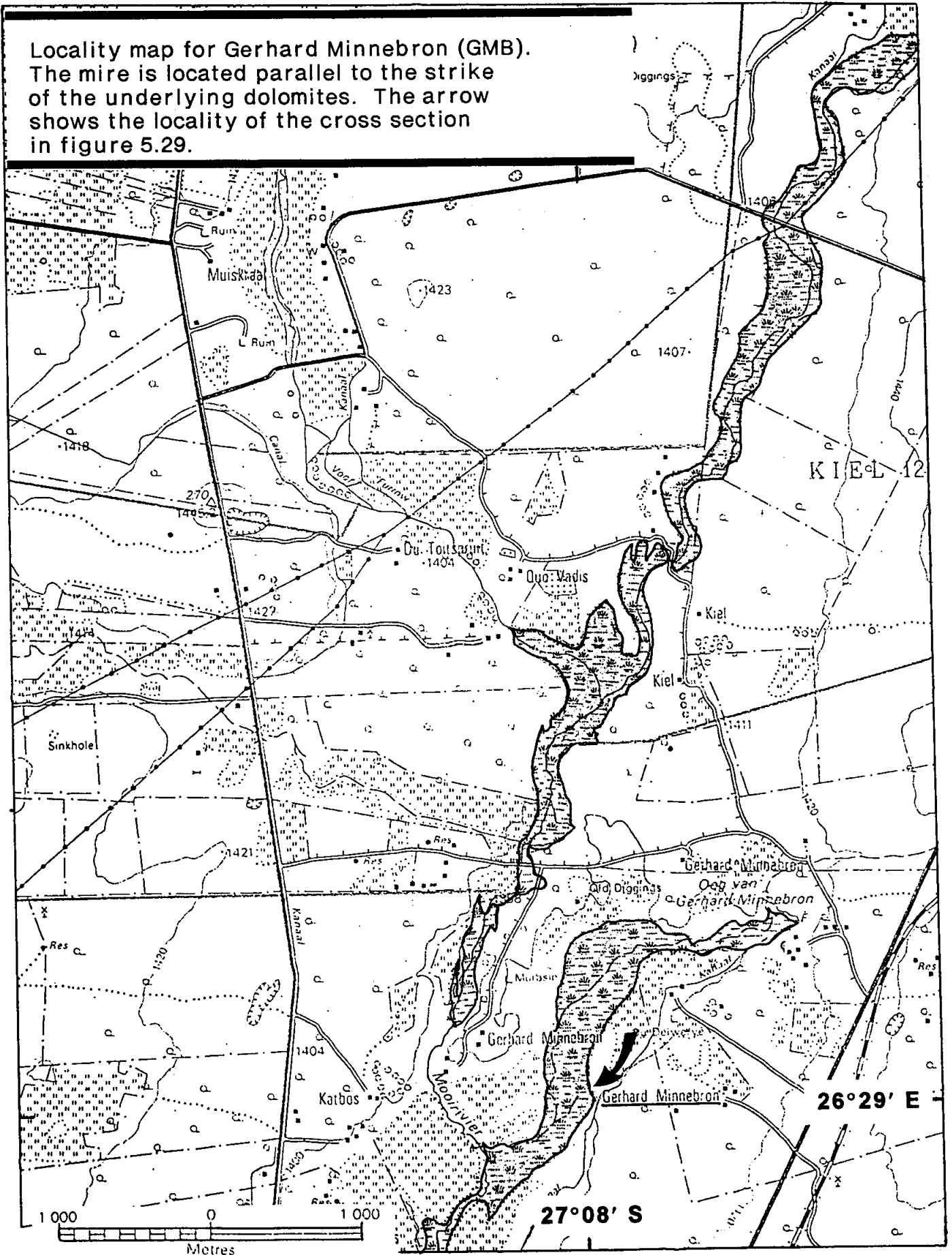

Figure 5.26

Fig. 5.25 Locality map of the larger Klip River Mire south of Johannesburg, its geomorphic expression largely dictated by the contact between the Malmani dolomites and the Black Reef quartzites.

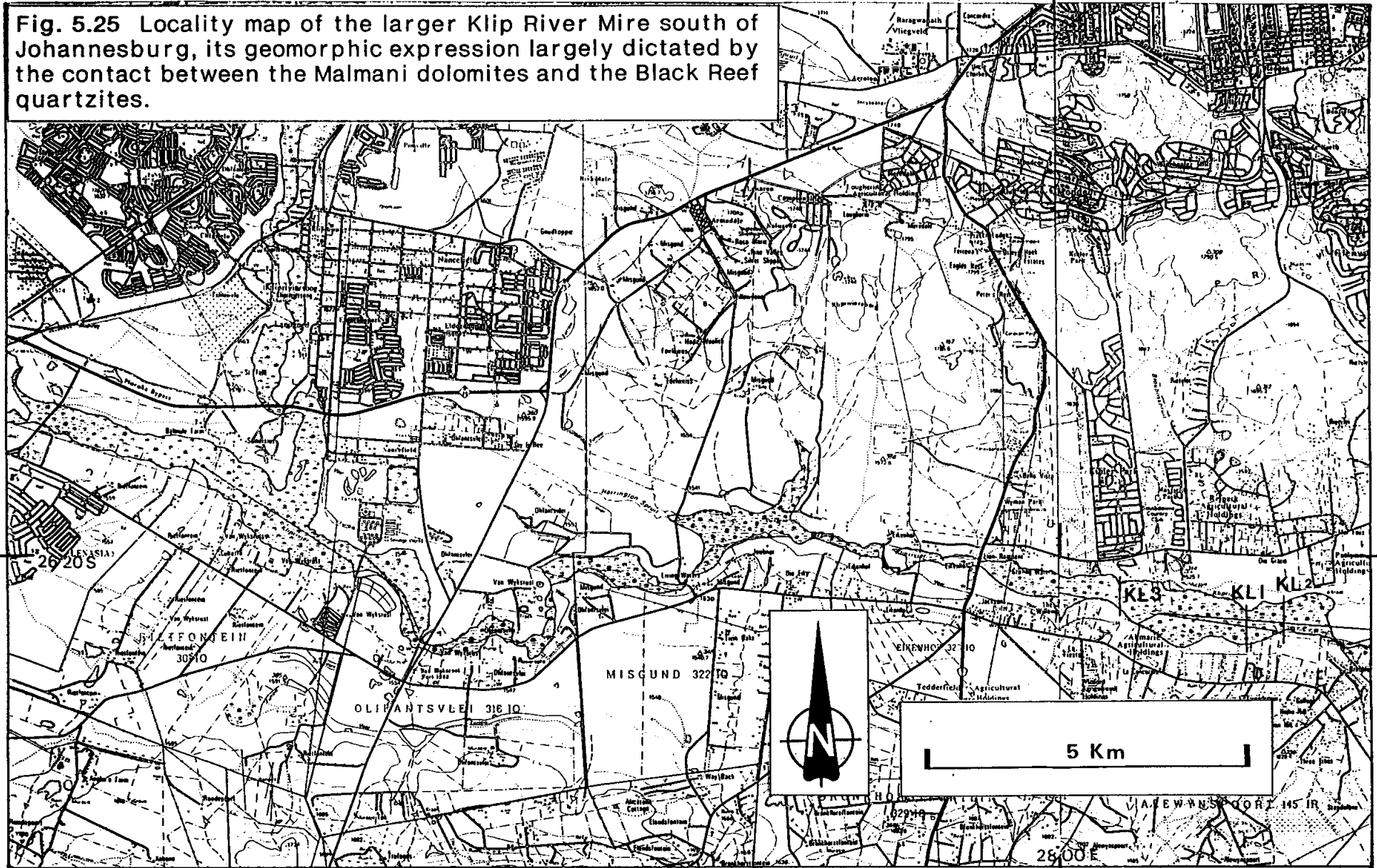

FIGURE 5.27



A). Pure stand of *Typha capensis* in the back-ground. Nearer the edge of the mire (camera position) the bull rush makes way for *Phragmites* and the sedge, *Schoenoplectus*. Peat below the *Typha* is 2m thick. Note abundant water in pathway. This combination is typical of certain parts of many valley mires, eg. Gerhard Minnebron and Goergap where water levels are high.



B). View obliquely across Klip River Mire near Eikenhof. *Phragmites australis* cover the entire wetland surface with very little other vegetation present for most of the mire. The reeds on the mire are typically 5m high and very dense. The distance across the mire is about 700 m.

FIGURE 5.27



C). Typical dense, exclusive stand of *Schoenoplectus corymbosus* in a valley mire north of Soweto.



D). A mire where the vegetation is not dominated by one particular species but made up of a number of mostly smaller sedges and grasses. A few flowering herbs, shrubs and ferns may also occur. Distance across the mire ranges from 40 m to 130 m. Examples of this kind of mire are to be found at Rikarus and Babsfontein.

Fig. 5.28 Cross-sections through parts of the Kliprivier mire

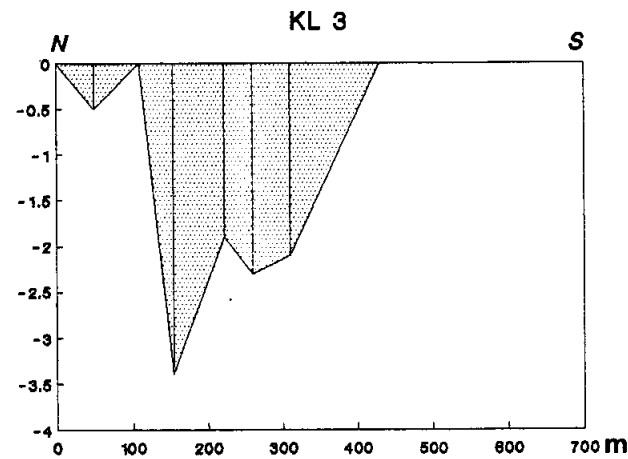
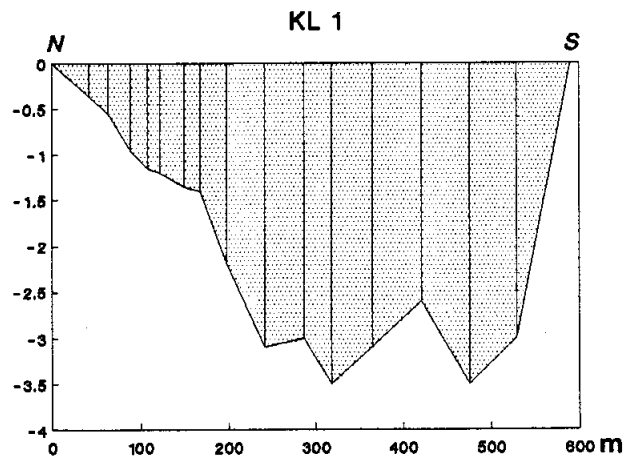
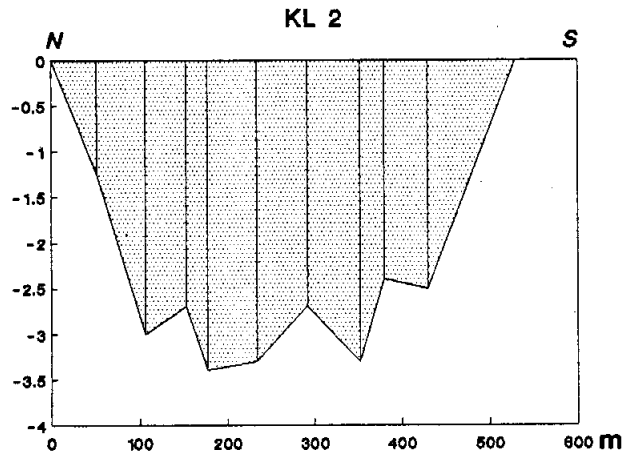

See Figure 5.25 for localities of cross-sections.

Fig. 5.29 East - West sec
Gerhard Minnebron reed/sedge mire.

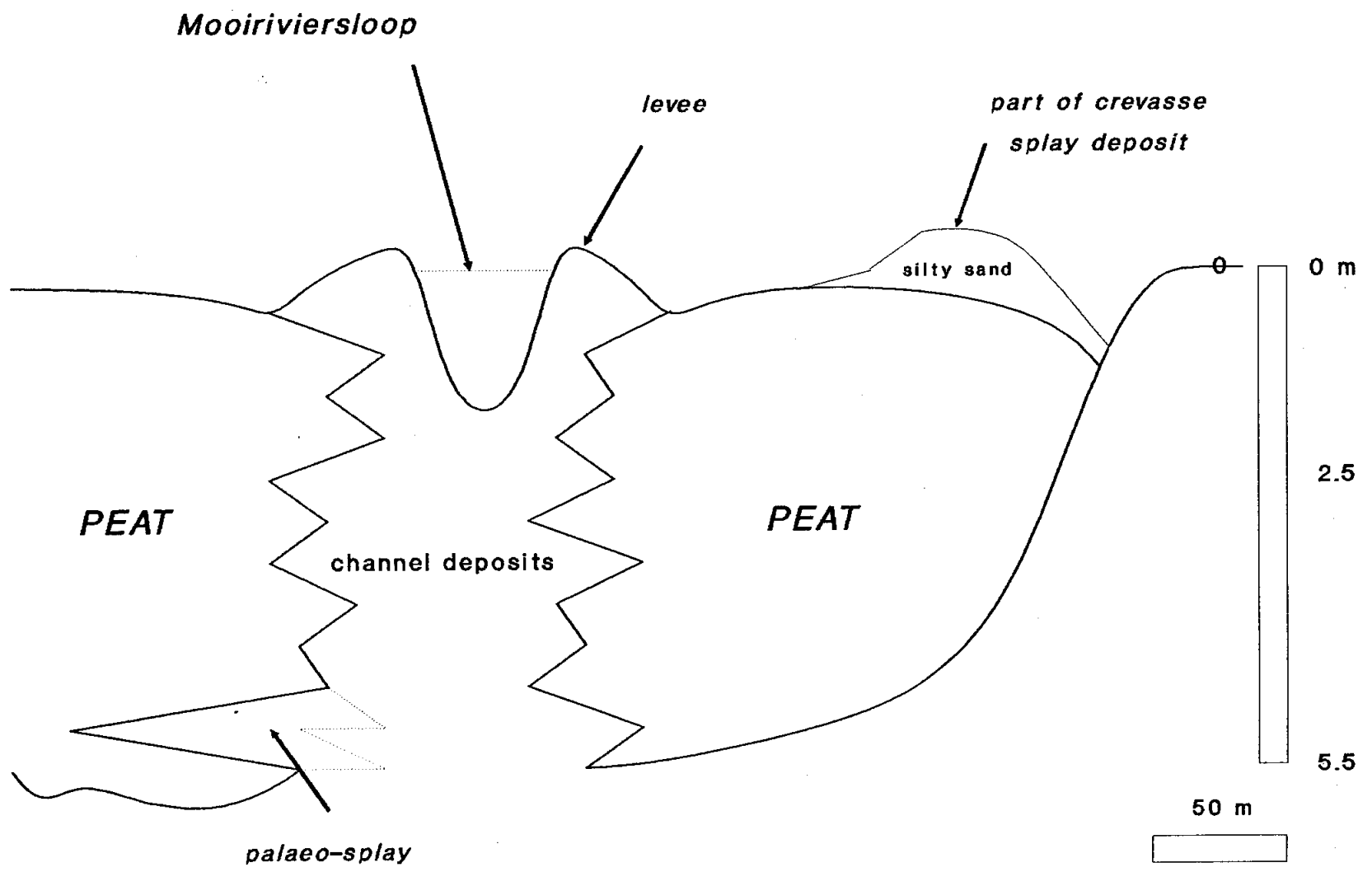
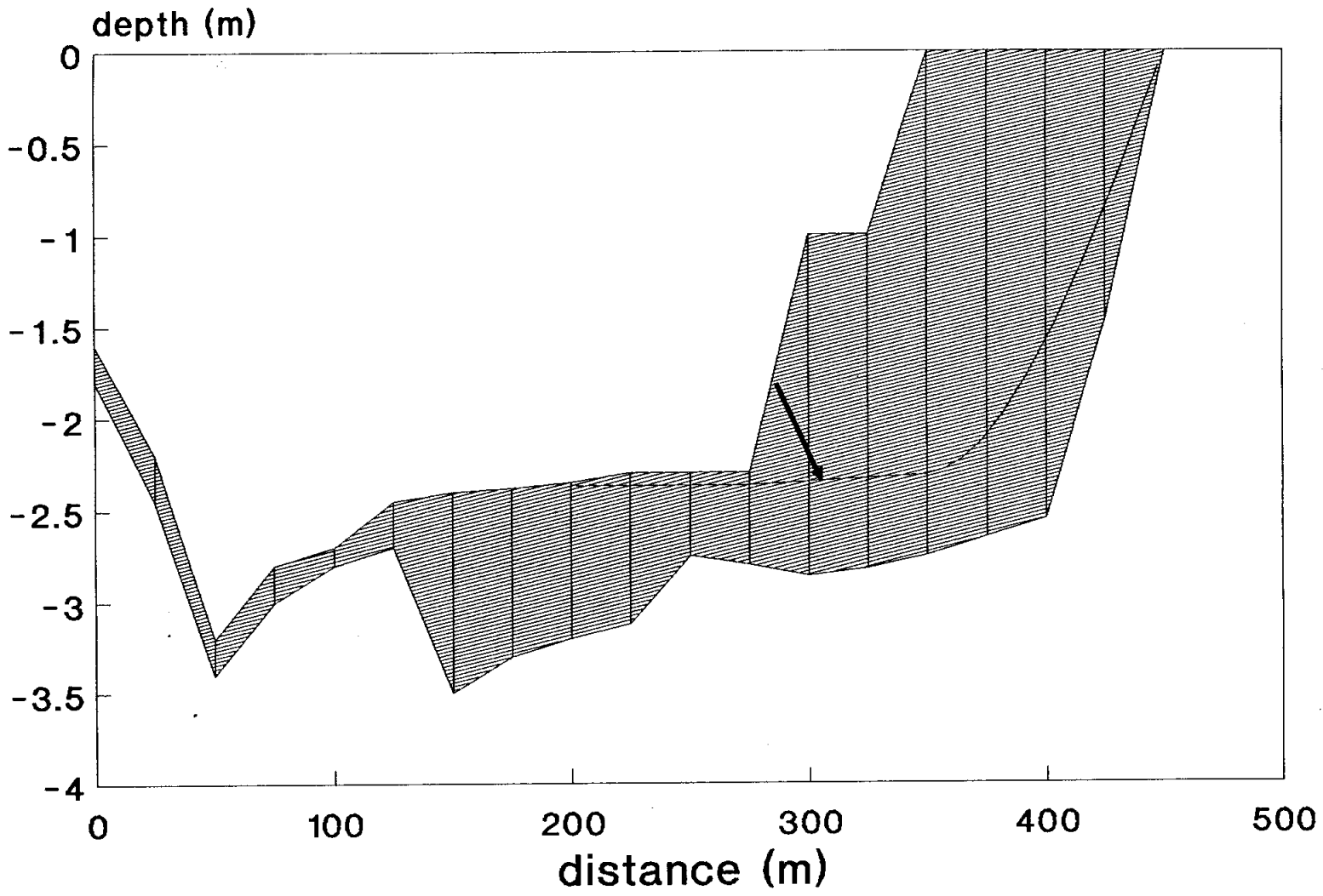



Fig. 5.30 Thalweg through part of a valley mire being harvested at Rikasrus.



arrow = harvesting limit allowed by Dept. Agriculture.

5.2.4 Peat petrography.

Valley mire peats can all be described as sedge/reed peats. The relatively warm climate and cyclic dry periods in this part of South Africa result in higher oxidation rates in the resultant peats. This in turn leads to relatively high contents of organo-mineral matrix in many peats as a result of the higher oxidation rates and more mineral matter in the form of dust being added to the system. Petrographic analyses of South African valley mire peats indicate the organo-mineral matrix content to range between 2% and 69% (average 36%, see appendix). The petrographic contents of some valley mire peats recalculated free of organo-mineral matrix (for clearer comparison with other peats) are shown in Figure 5.31. Along the left side of Figure 5.31 the change of petrographic composition with depth is indicated for a typical sedge/reed mire (GMB - Gerhard Minnebron, 26°29'40"S/27°08'E). The huminite (vitrinite) content decreases with depth (increasing age) as the inertinite increases. The maceral compositions of Wakkerstroom (Fig.4.1 No16) (-125 cm, a bottom sample) and Goergap (Fig.4.1 No30) (-180 cm, a middle sample) appears to be in accordance; Rikasrus (Fig.4.1 No29) however still reflect a "top" maceral composition; down to its middle levels.

The average maceral composition for all valley mire peats analysed is: vitrinite (46%), inertinite (50%) and exinite (4%). The common occurrence of periodic droughts and subsequent fires in inland valley mires is reflected by the high inertinite contents found in these peats, ranging between 26% and 88%. Inertodetrinite represents the bulk of the inertinite component followed by pyrofusinite. Most of the peat formers in these mires have thin cell walls and fires are usually hot and fast burning. The effect is that the charred remains of the plants tend to be very brittle and they easily disintegrate into small fragments. During the dry season after fires this charcoal and ash are found in layers of up to 30 cm thick on the peatlands. Some charcoal is blown away by the wind but the rest is compacted to approximately 10 - 15 cm. By the time the rains start again more of this, by now loosely compacted, fine charcoal is washed away or redistributed over the mire surface, thinning the layer further to less than 10 cm. New vegetation growth resumes with most of the new roots forming just below this layer.

Fig. 5.31 Maceral Composition for Valley Mire sedge/reed peats

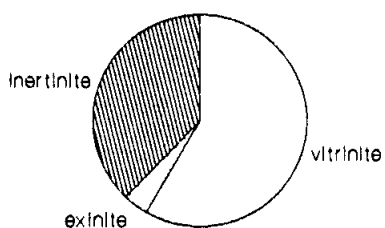

GMB top (-60cm)
Gerhard Minnebron

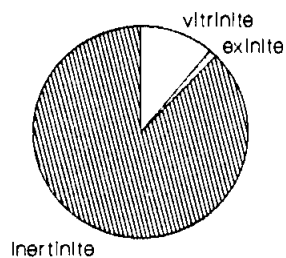

Wakkerstroom (-125cm)

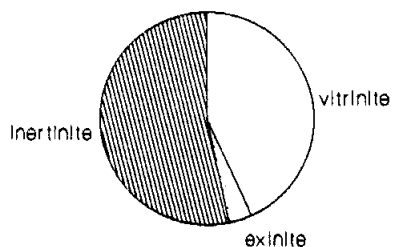

GMB middle (-230cm)

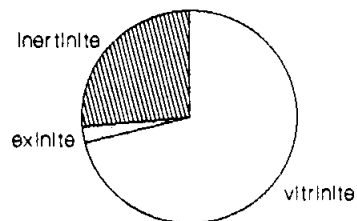

RIK (-180cm)
Rikasrus

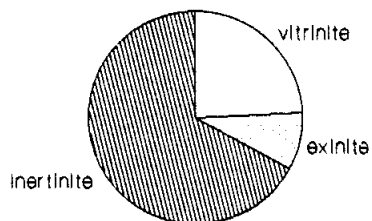

GMB bottom (-530cm)

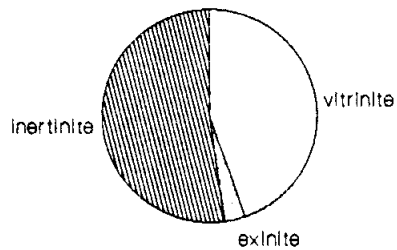

GGP (-180cm)
Goergap

5.2.5 Physical-chemical properties of the peat

5.2.5.1 Proximate analysis.

5.2.5.1.1 Ash

Ash contents in valley mire peats exhibit a typical zigzag pattern with depth alternating between high-ash and low-ash (Fig. 5.32). The straight line on each ash profile represents the mean trend for those peats, excluding the basal (non-peat) sample. Most peats however have ash contents between 10% and 40% throughout any particular profile. The high ash levels may be indicative of two scenarios:

1. fire-episodes in the mire's history or periods of increased drought leading to higher oxidation of the peat and more dust being blown into the system.
2. higher aqueous deposition of inorganic matter after a drought/fire, before the vegetation had time to recover.

The majority of valley mire peats have a tendency of decreasing ash content with an increase in depth. This is probably due to an increase in bulk density so that the organic matter increases with respect to the mineral matter.

5.2.5.1.2 Fixed carbon.

Fixed carbon seems to increase with depth in the peat from Rikarus (Fig. 5.33). In other cases no correlation is apparent. Very low fixed carbon values (daf) (implying >90% volatiles) are typical of high-ash material (>75% ash) and are most probably an indication of high inorganic volatiles. Ranges for fixed carbon from four different valley mire deposits are shown in Figure 5.34. TP (Tartton) and GGP (Goergap) have an average FC content of 35% and a higher, narrower range than GMB (Gerhard Minnebron) and RIK (Rikarus, Randfontein) with an average of 28%. The ash of GMB and TP peats is rich in Fe_2O_3 and CaO , pointing to large amounts of inorganic volatiles due to dissociation of calcite and pyrite -

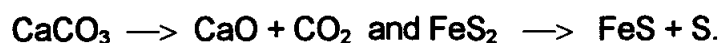

This would lead to an apparent decrease in fixed carbon, as
fixed carbon (daf) = 100 - volatiles (daf).

Fig. 5.32 Ash/depth profiles for valley mire peats

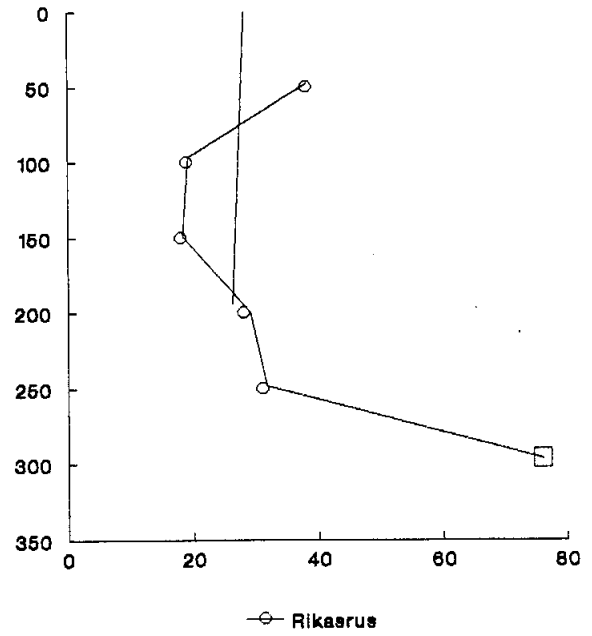
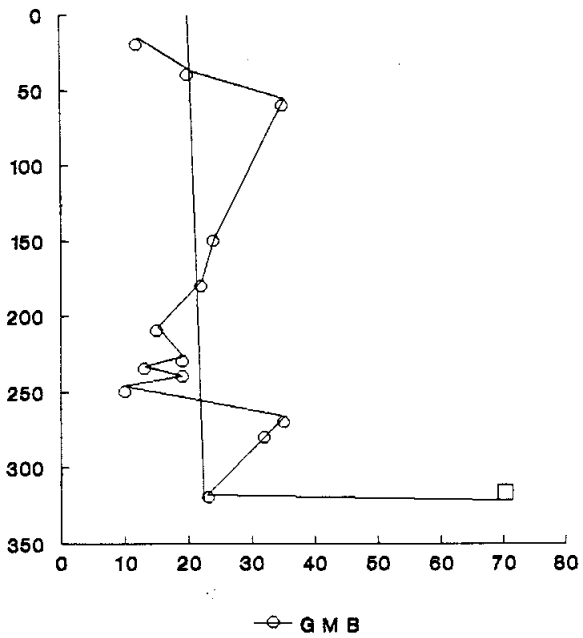
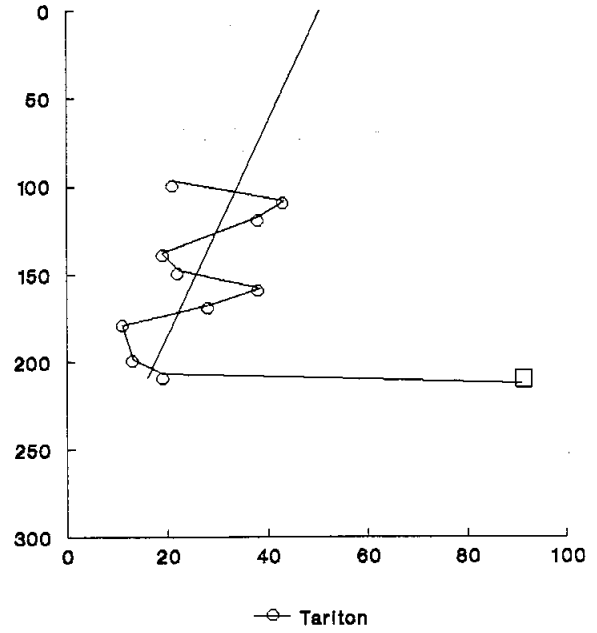
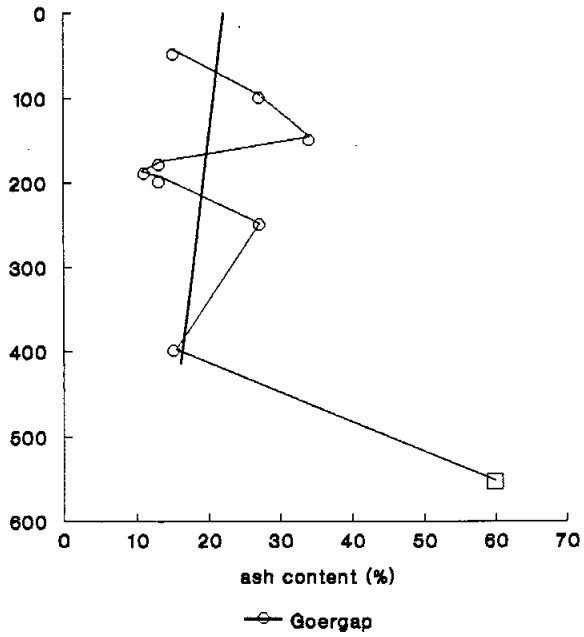
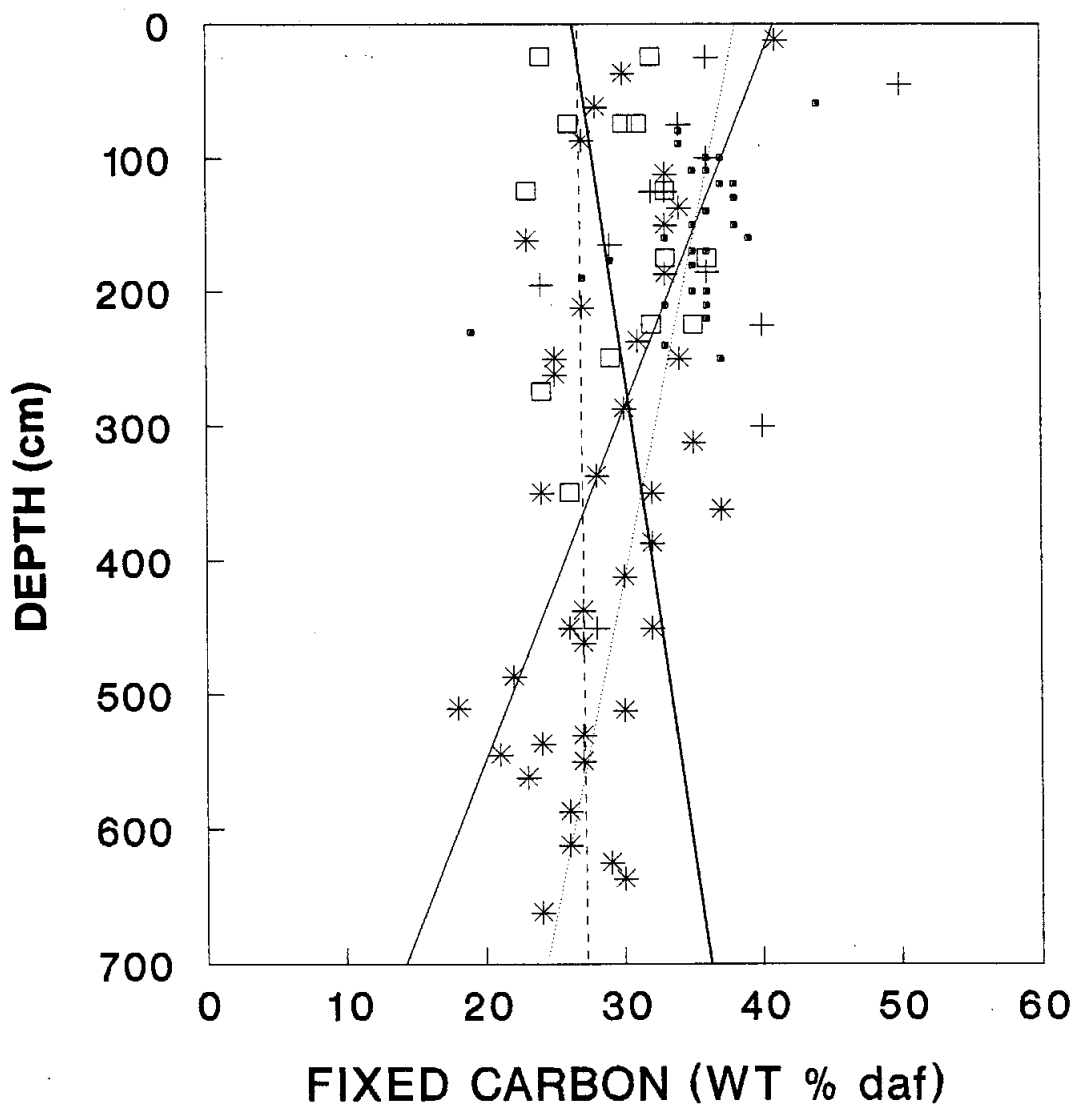

Fig. 5.33 Fixed carbon (daf %) versus depth (cm) for valley mire peats

DEPTH (cm)



—•— Tarlton —+— Goergap
 —*— G Minnebron —□— Rikasrus

Fig. 5.34 Fixed carbon (wt%, daf) distribution for valley mire peats

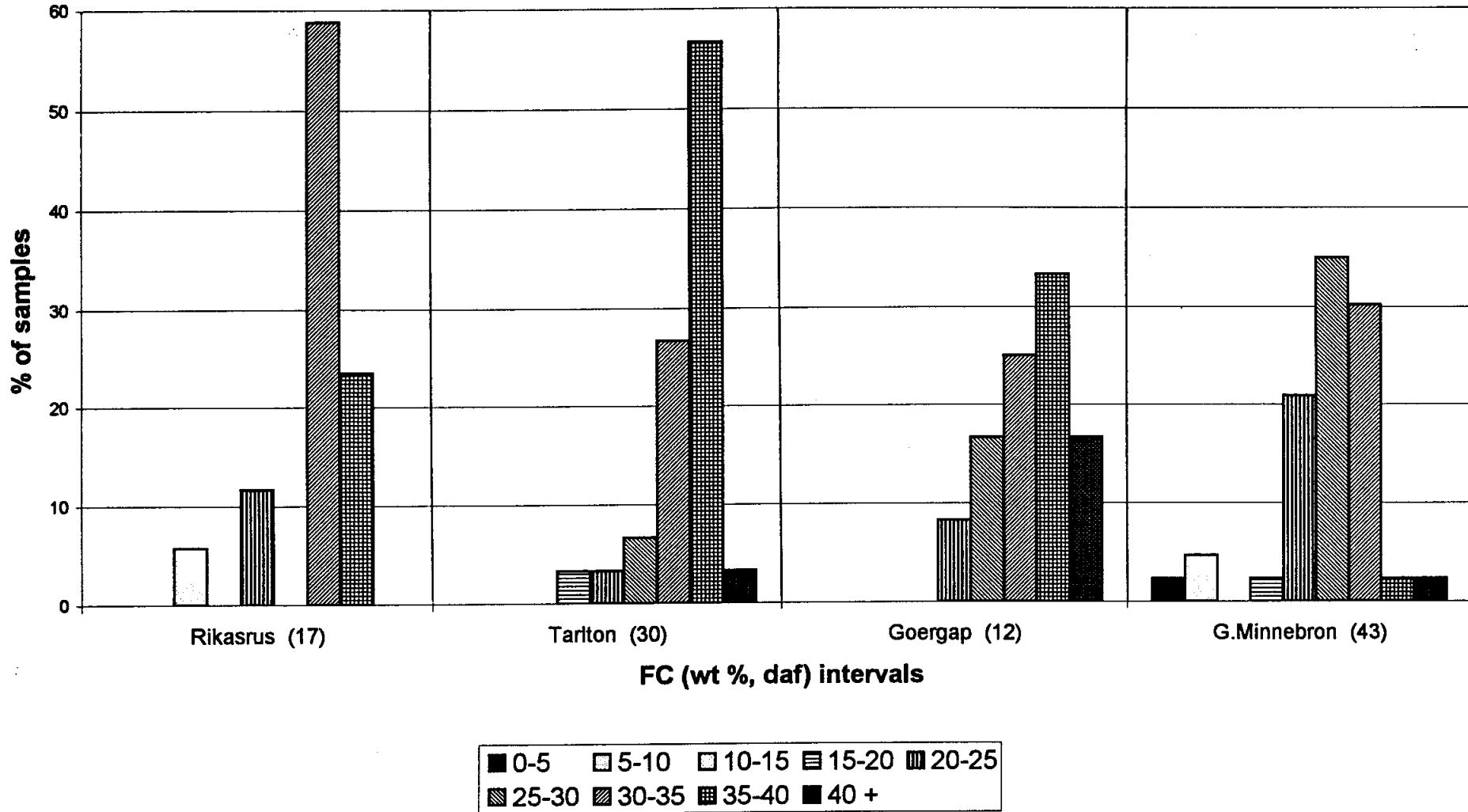

5.2.5.2 Elemental analyses.

The elemental analyses of eleven peat samples from inland mires are given in Appendix 3. In only 3 of these the determined calorific value (calculated daf) agrees reasonably well with the values calculated from the elemental analysis and also with values calculated from volatile matter and fixed carbon contents. The 4 analyses marked Gerhard Minnebron also seem to be in order. In paragraph 3.2 it was shown how suspect analyses could be adjusted by means of Boie's formula, but that no unique answers could be obtained (Appendix 3).

By assuming that the O/C ratio has a similar relationship to depth as in the case of NMC peat (Fig.5.18) the relationship in the case of inland mires was found to be:

$$O/C = 0.91 \exp. - 0.0042766D \dots\dots\dots (3)$$

The H/C to depth relationship is assumed to be identical to that of NMC peats, viz.

$$H/C = 0.116 \exp. - 0.001352D \dots\dots\dots (4)$$

Based on these equations and following the same reasoning as in case of the NMC peats (5.1.5.2), the adjusted elemental analyses and calorific values are listed in Table 5.14.

TABLE 5.14 Adjusted elemental analyses of some inland valley mire peats.

SAMPLE	% C	% H	% O	% N	% S	CV (det.)	CV (calc)	remarks
TP2 @ 150cm	61.24	5.82	29.33	2.20	0.83	24.3	24.6	
RIK @ 200cm	66.25	5.90	25.64	2.01	0.16	23.6	26.7	unacceptable
RIK @ 100cm	57.51	5.81	34.11	2.55	0.08	23.5	22.7	
RIK @ 250cm	69.52	5.77	22.63	1.88	0.06	23.9	28.00	unacceptable

The fact that two of the "adjusted" analyses in Table 5.14 are still unacceptable implies that the relationship between O/C and depth or H/C and depth are not necessarily given by equations (3) and (4).

Fig. 5.35 Calorific Value (daf) versus depth (cm) for Valley Mire peats

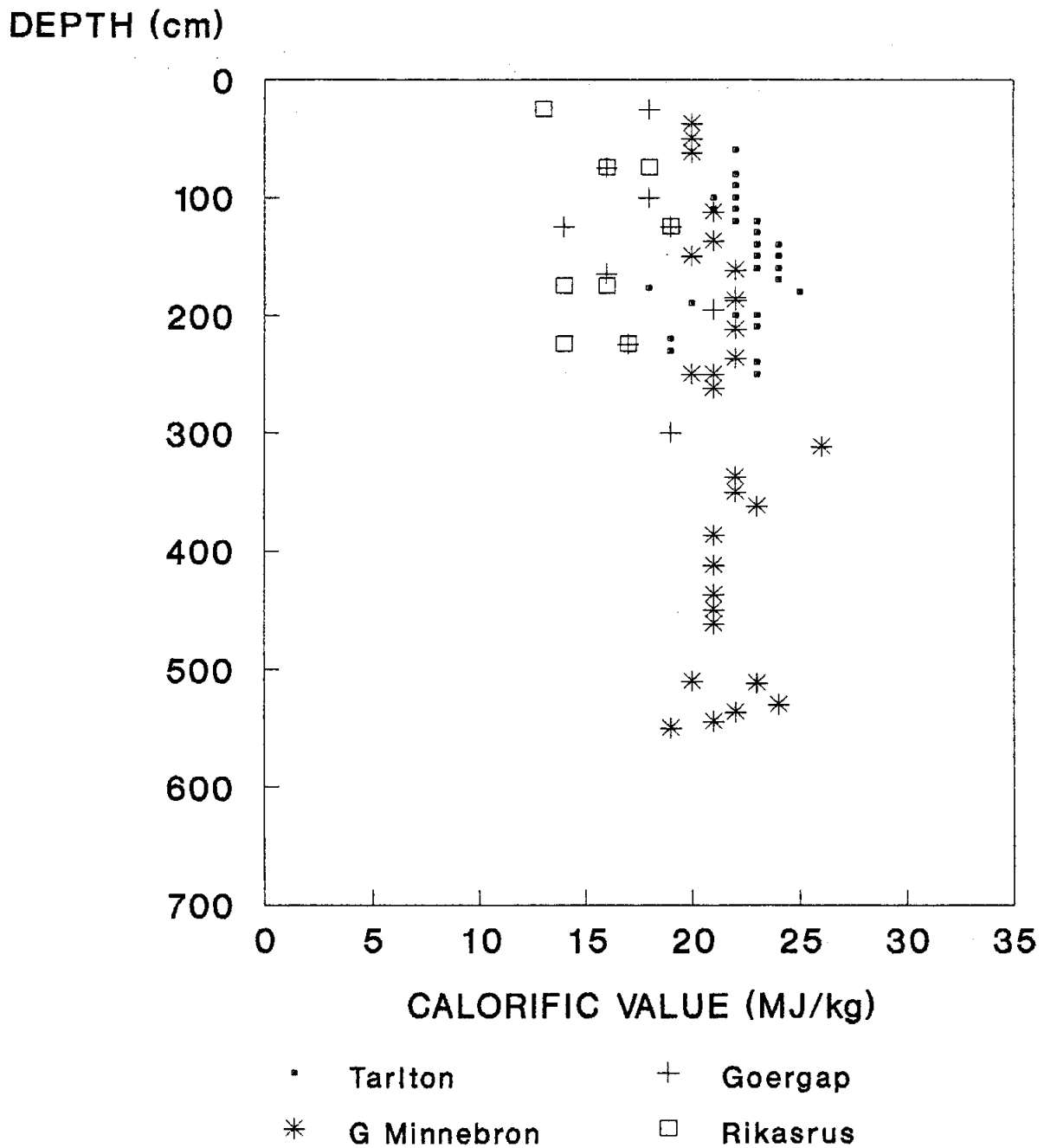

5.2.5.3 Calorific Value

There is a weak tendency for CV to increase with depth, especially in the case of Rikasrus and Goergap (Fig. 5.35). This is to be expected as calorific value is positively related to fixed carbon (see Fig. 5.37). However, in some cases a large discrepancy exists between the inferred value and the determined value, eg. in the case of sample GMB X2 @ 100cm, the inferred calorific value based on the formula, $CV = 0.34 FC + 0.18 VM$, is 8.2 MJ/kg. The measured value is 3 MJ/kg (Appendix 2, Fig. 5.37). This discrepancy of 5.2 MJ/kg suggests a high percentage of incombustible volatiles.

$$\begin{aligned}
 CV_{\text{volatile}} &= CV_{\text{total}} - CV_{\text{FC}} \\
 &= 3 - 1.2 \\
 &= 1.8 \text{ MJ/kg}
 \end{aligned}$$

If it is assumed that the combustible volatiles are mainly represented by methane (CH_4 , equivalent to 75% C and 25% H, with a CV of $75 * 0.34 + 25 * 1.162 = 54.6 \text{ MJ/kg}$) then the volatiles in this sample consist of only about 3.3% methane and $39.1 - 3.3 = 35.8$ CO_2 and H_2O . This implies a carbonate content of the peat of up to about 80 per cent. the inferred value is therefore unreliable in the case of carbonate rich peat.

5.2.5.4 Fischer Assay. (Table 5.15; Fig.5.37)

Wood fragments isolated from the lower levels of a sedge/reed mire (GMB/X3 @ 50cm; 26°29'S;27°08'E) demonstrate a low coke and high gas content with high tar contents. Since the tar content is primarily dependent on the hydrogen content one would expect this to be reflected in hydrogen analyses, as indeed it seems to do; it also appears as if gas has a similar positive correlation with hydrogen (ignoring the apparently erroneous values obtained for GMB X3 @ 50cm) (Fig. 5.36). It has also been pointed out that the ultimate analysis of RIK @ 100cm appears to be wrong (Appendix 3; Table 5.15).

TABLE 5.15 FISCHER ASSAYS (daf) AND ELEMENTAL CHARACTERISTICS (daf) OF SOME SELECTED PEATS

SAMPLE	COKE %	TAR %	WATER %	GAS %	% H	% C	% O
TP2 @ 140cm	68.8	8.4	15.6	7.2	5.6	61.1	30.7
RIK @ 100cm	62.8	8.0	19.6	9.6	6.7	66.4	24.3
RIK @ 150cm	73.4	4.6	14.6	7.4	5.5	58.2	33.1
GMB/X3 @50cm	45.8	11.3	0.9	42.0	6.1	59.7	31.0
GMB/X1 @ 60cm	65.2	4.8	20.8	9.2	5.9	60.3	29.8

Fig. 5.36 Possible relationships between the hydrogen contents of peat and the corresponding gas and tar yields of the Fischer assay.

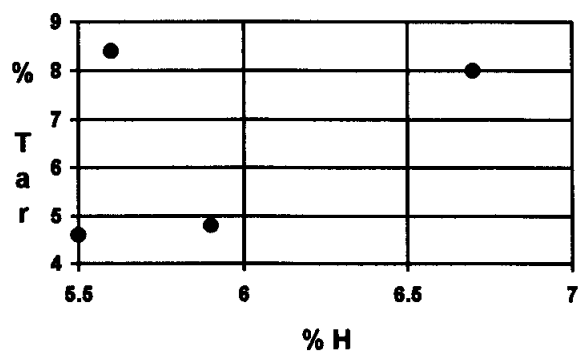
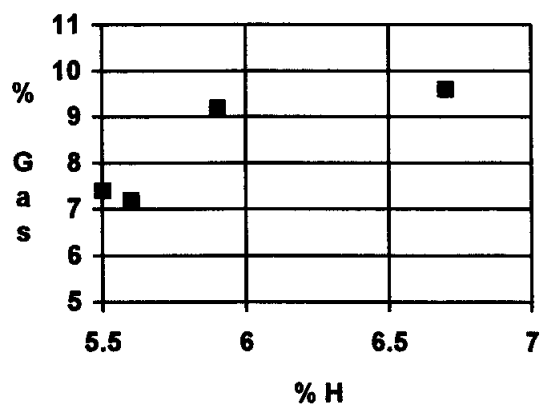
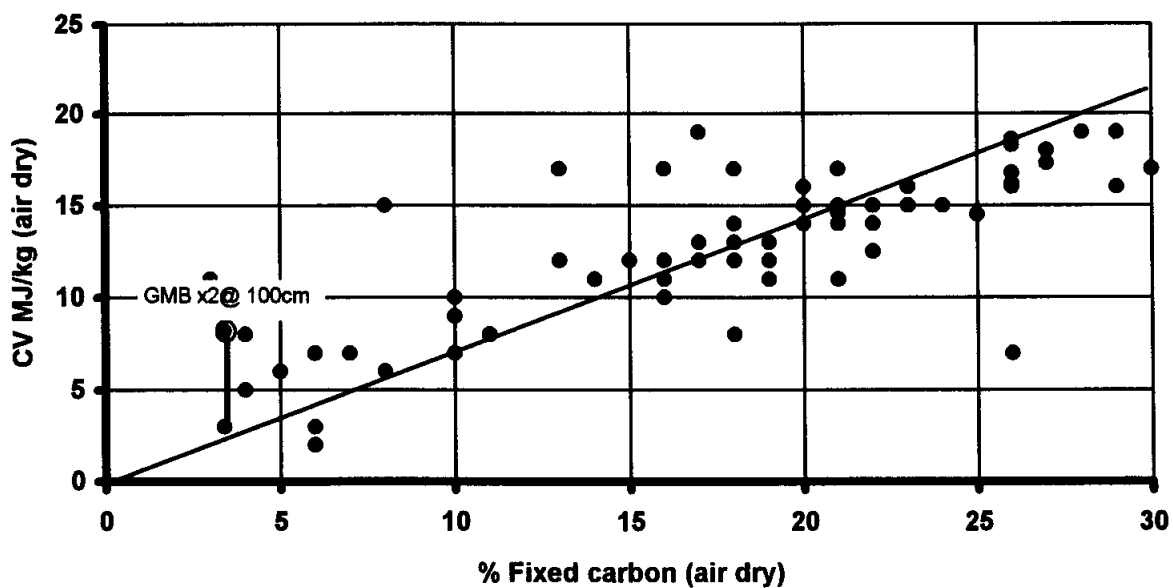

Fig. 5.37 Calorific value versus Fixed carbon for valley mire peats. (The circled value is calculated from $CV = 0.34 FC + 0.18 VM$, and is joined with a tie-line to the corresponding determined value).



5.2.6 Mineral matter

5.2.6.1 Mineralogical composition.

(Table 5.16). Inland valley mire peats exhibit a predominance of quartz (81%) with subordinate amounts of kaolinite (9%). Gypsum, calcite and pyrite (1%) were also present in some peats.

TABLE 5.16 AVERAGE COMPOSITION (%) OF THE MINERAL MATTER IN INLAND VALLEY MIRE PEATS. (X-ray diffraction analysis).

MINERAL	REED/SEDGE n = 7	Range
Quartz	81	84 - 100
Kaolinite	9	2 - 15
Gypsum	0.5	0 - 3
Calcite	1	0 - 3
Pyrite	1	0 - 8

5.2.6.2 Sulphur content.

The average and ranges for total sulphur for inland valley mire peats are listed in Table 5.17. Note that Northern Transvaal peats have the lowest average sulphur content, approximately half that found in Western Cape peats. This low sulphur content (particularly near surface) may be an indication of the greater distance of the Northern Transvaal mires from industrial centres with high pollution levels.

TABLE 5.17 AVERAGE SULPHUR CONTENTS FOR VALLEY MIRE PEATS

Peat type	n	average %	range
S/E Transvaal	5	0.15	0.01 - 0.65
N Transvaal	4	0.12	0.01 - 0.35
PWV area	8	0.15	0.03 - 0.58
Western Cape	9	0.23	0.03 - 0.75

5.2.6.3 Ash Analyses

The average trace and major element concentrations in ash of Valley Mire peats are given in Tables 5.18 and 5.19. In Fig. 5.38 and 5.39 the average concentrations in the ash of different peat types are compared in terms of percentage deviation from the mean of all Valley Mire samples. Transvaal peats are relatively enriched in all major elements with respect to the mean; Cape peats are impoverished in Fe_2O_3 , Al_2O_3 , MnO and K_2O whilst enriched in MgO , Na_2O and especially CaO ; and Natal peats are enriched in Al_2O_3 , Fe_2O_3 , MnO , MgO , S and poor in CaO and Na_2O (Fig. 5.38). Transvaal peats are enriched in all traces except Y , Zn and Zr , all trace elements are close to the mean, whereas Cape peat is poor in all trace elements except for Mo , Nb , Th , U , Y , Zn and Zr relative to the average. The values of the Natal peats are close to the mean or slightly lower for the trace elements listed (Fig. 5.39).

Similar major element correlations and interrelationships with trace elements as described in NMC peats are observable in the valley mire peats, eg the chalcophile elements Zn , Cu and Ni show a positive correlation (Fig. 5.40 a and b), suggesting that these elements occur in sulphide minerals; Ba and Rb are strongly correlated, suggesting that they are accommodated in potassium feldspar or in illite (formed from potassium feldspar ?) (Fig. 5.40 c). The Cr/Zr ratios of Transvaal peats seem to show a trend opposite to that of the Cape peats (Fig. 5.40 d), probably reflecting the presence of larger outcrop areas of basic and ultrabasic rocks which could act as a source of

chromium in the Transvaal peats. Cape peats also show a poor correlation between CaO and Al_2O_3 , suggesting that calcium-rich plagioclase (or its alteration products) is not an important clastic mineral in these peats, in contrast with Natal and Transvaal peats.

Trace elements can also be a useful tool to determine the state of a mire with respect to pollution. Table 5.18 lists the average trace element contents for Transvaal and Western Cape valley mire peats together with a set of analyses from the Klip River mire.

Note that most of the trace elements (with the exception of Rb and Zr) in the top one metre of the Klip River mire at locality KL3/2 are unusually high. Anomalous values can be defined as those above the mean + 2 standard deviations, and strongly anomalous values as above the mean + 3 standard deviations. Of special interest are the strongly anomalous values (with respect to Transvaal peat for Cu, Ni, Pb and Zn) in the top sample at location KL 3/2. The Zn is also strongly anomalous in the bottom sample, and even about 1 km down-stream from KL 3/2, whereas the strong Cu anomaly in the top of KL 3/2 also becomes less pronounced down-stream. The Ni/Zn ratios in the clay base ($105/67 \cong 1.6$) is similar to that of the mean ($120/82 \cong 1.5$), hence it can be assumed that the anomalous values must be ascribed to an external source.

It seems likely that the KL 3/2 samples were taken near a site where industrial waste is dumped. However the rapid decrease in concentration of the heavy metals must be ascribed to the filtration and absorption effect of the peat. Other trace elements may simply reflect the geology of a particular area, for example, the Western Cape peats have higher Zr-contents which probably point to the proximity of the various Cape granites, while higher Cr-contents in the Transvaal peats point to the presence of basic rocks in the provenance of the ash-forming elements.

TABLE 5.18 SELECTED TRACE ELEMENTS FROM VALLEY MIRE PEATS.
Anomalous values in KL (Klip River Mire) with respect to Transvaal peat are indicated by shading.)

Element	Transvaal (n=18)	Standard Deviation	W Cape (n=5)	Standard Deviation	KL Clay base	KL 3/2 bottom	KL 3/2 top	KL 2 down stream
Ba	363	201	207	91	440	266	681	481
Cr	332	179	181	137	376	312	461	436
Cu	67	41	31	9	89	127	219	171
Ni	120	248	39	46	105	231	1606	265
Pb	25	6	15	2	24	15	62	24
Rb	63	36	35	11	91	89	87	86
Sr	65	46	162	176	52	64	109	75
Zn	82	11	104	3	67	134	1784	122
Zr	233	93	435	75	277	238	210	241

TABLE 5.19 MAJOR ELEMENT ANALYSES FOR VALLEY MIRE PEATS.

	Cape	SD	Transvaal	SD	Natal	SD
SiO ₂	89.4	3.8	76.5	6.8	70.0	12.3
TiO ₂	0.8	1.1	0.9	0.2	0.8	0.2
Al ₂ O ₃	4.2	2.0	14.4	2.7	17.8	6.9
Fe ₂ O ₃	1.6	1.5	4.0	1.5	0.2	0.2
MnO	0.0	0.0	0.0	0.0	8.5	7.0
MgO	0.7	0.4	0.3	0.2	0.0	0.0
CaO	2.8	3.4	0.8	0.3	0.3	0.0
Na ₂ O	0.2	0.2	0.1	0.0	0.4	0.2
K ₂ O	0.3	0.3	0.8	0.8	0.1	0.0
P ₂ O ₅	0.2	0.0	0.2	0.1	0.6	0.2
S	0.2	0.2	0.1	0.1	0.3	0.1

Fig. 5.38 Deviation from the mean for major elements in Valley Mire peats

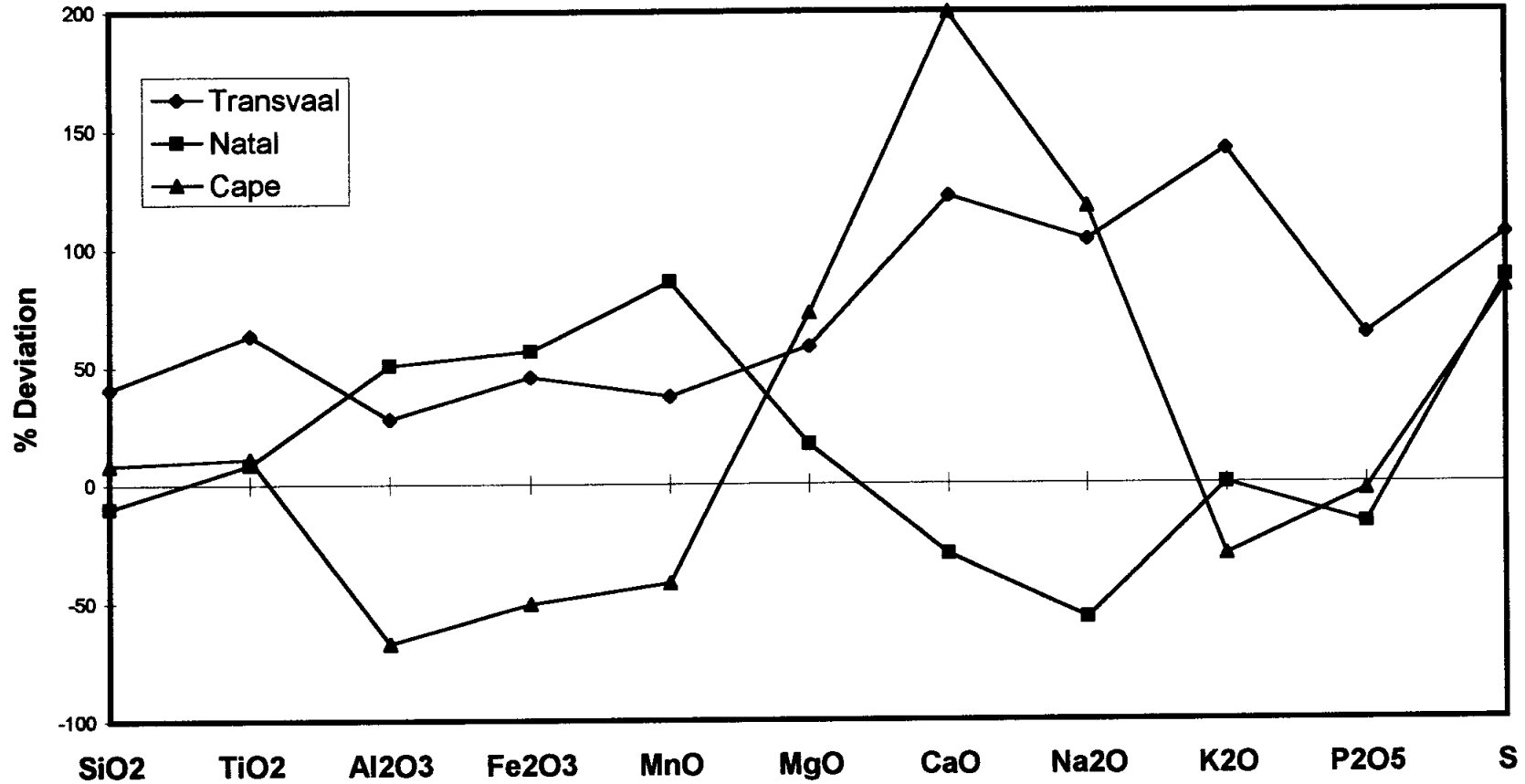

Fig. 5.39 Deviation from the mean for trace elements in the Valley Mire peats

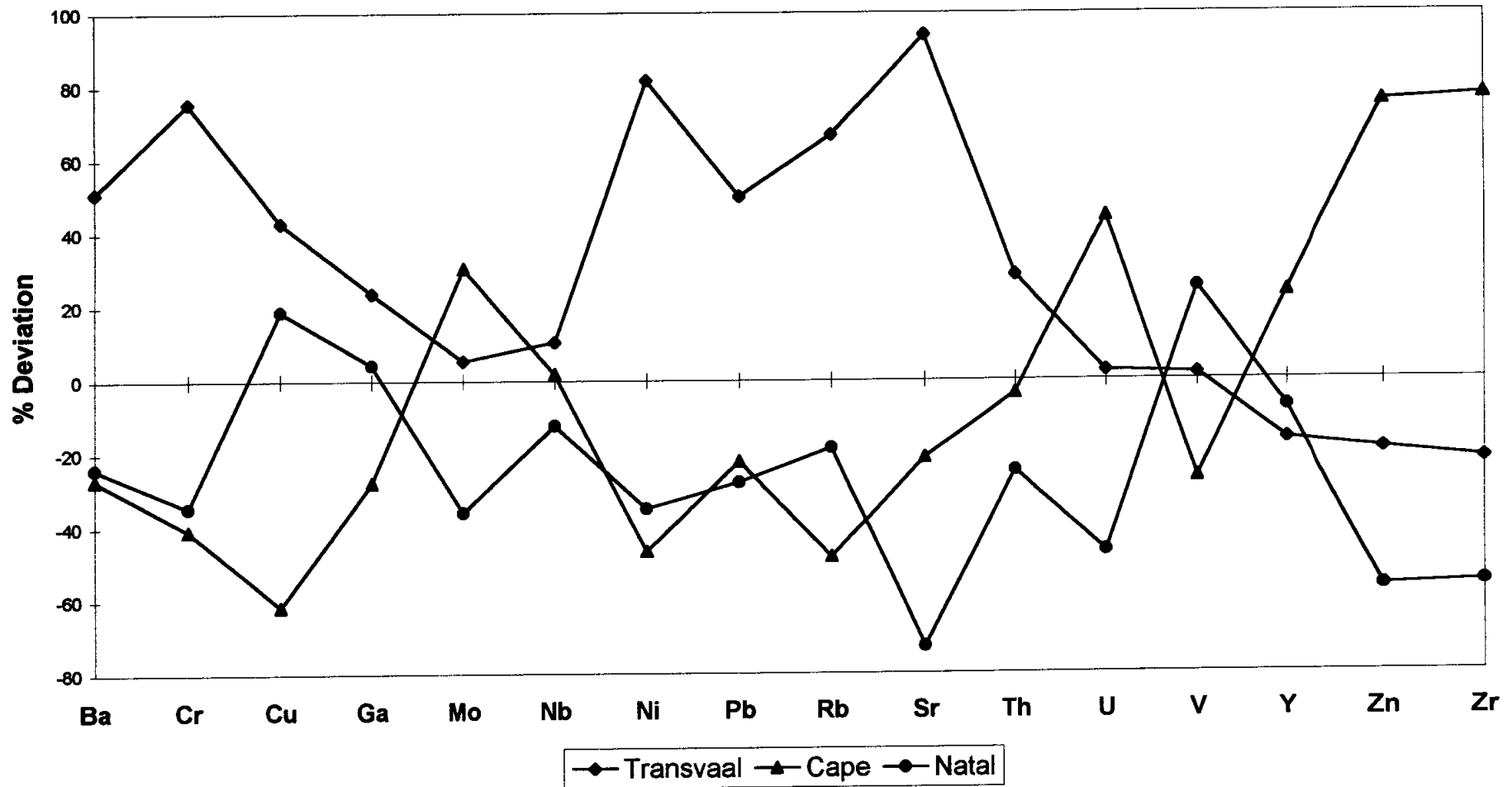
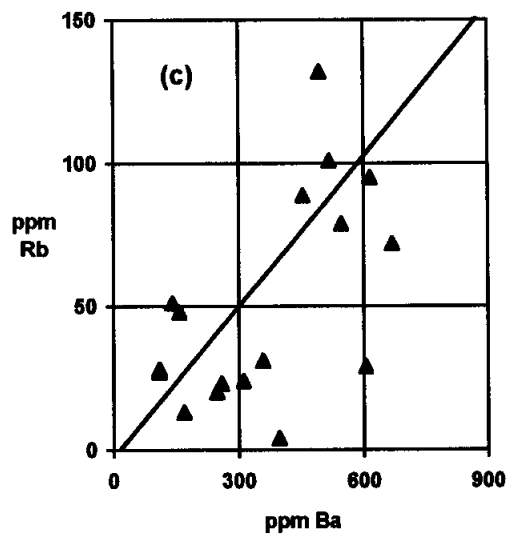
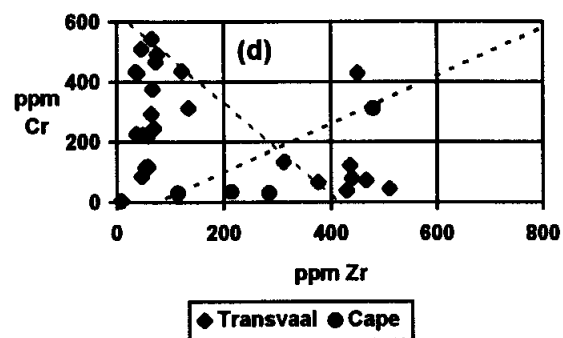
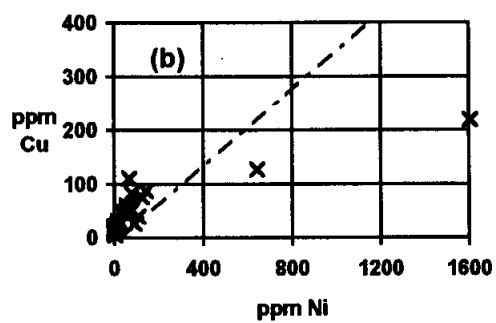
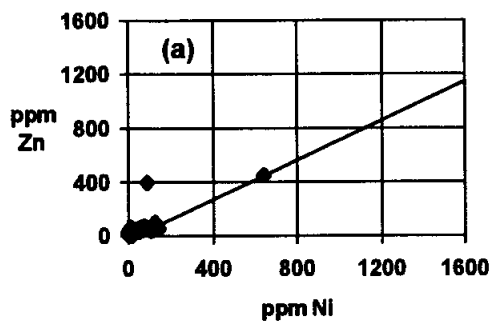

Fig. 5.40 Trace element relationships observed in peat ash analyses



5.2.7 Conditions of peat formation.

Although a fair number of peat radiocarbon dates are reported for southern Africa in the literature (Scott and Vogel, 1983; Scott and Thackeray, 1987; Meadows, 1988) they have never been used in an attempt to quantify peat accumulation rates (Table 5.20, Table 5.21). Throughout southern Africa there were certain time intervals during which organic deposition was likely to be initiated or accelerated; these were $\pm 15\ 000$ BP, 13 000 to 10 000 BP, 8 000 to 7 000 BP, 6 000 to 3 000 BP and 2 000 BP to the present (Meadows, 1988). The peats investigated generally find their origins in one of these intervals.

TABLE 5.20 RADIOCARBON DATES FOR SOME VALLEY MIRE PEATS (determined by EMATech, CSIR).

CSIR number.	Sample name/depth	¹⁴ C age (yrs BP)	LOCALITY
Pta-6369	Witdraai 58 cm (RIK)	1050 +- 50	26°12'30 S;27°33'30"E
Pta-6363	Witdraai 87 cm (RIK)	2580 +- 60	26°12'30 S;27°33'30"E
Pta-6367	Gerhard Minnebron 550 cm (GMB)	11310 +- 110	26°29'40"S;27°8'E

Sample Pta-6363 was taken from the base of an ash layer within the peat profile. This ash layer can be found over hundreds of kilometres in different mires at similar depths and is assumed to represent a regional field fire that occurred after an extended period of regional drought. Only a major drought during which a significant volume of peat was dried out will explain an ash layer in excess of 30 cm. This age correlates well with the lowest "frequency of onset of organic deposition" (i.e. most likely dry, warmer conditions) for the last 5 000 years BP according to Meadows (1988). There is also a good correlation between the age of the onset of peat formation in samples Pta-6369 and Pta-6367 and the respective periods listed by Meadows (op. cit.).

TABLE 5.21 RATES OF PEAT ACCUMULATION IN TRANSVAAL REED/SEDGE MIRES (mm.yr⁻¹).

	interval years	interval thickness (cm)	cumulative	with 35% compaction
11310 - 0 BP	11310	550	0.49	0.75
11310 - 2580 BP	8730	463	0.53	0.82
1050 - 0 BP	1050	58	0.55	0.85

5.3 Inland Extensive Mires

In southern Africa with its relatively dry and warm climate extensive mires outside the wetter eastern coastal belt are very scarce. When they do occur it is because of very specific facilitating factors that exercise a regional impact on a system in order to advance mire formation. A prime example of such a situation can be found in the Okavango Swamp Complex in northern Botswana (Fig. 4.6). The delta is closely linked with, and controlled by NE/SW striking faults and the associated half graben (Hutchins et al., 1976; Cairncross et al., 1988; McCarthy et al., 1989a; 1989b; McCarthy and Ellery, 1993).

5.3.1 Geomorphological setting

The delta, a classical birds-foot configuration, is about 18 000 km² in extent and forms part of the internal drainage of the intracratonic Kalahari Basin (McCarthy et al., 1989). The panhandle and delta (all areas susceptible to flooding between the Xoro and Thamalakane faults) have a gradient of 1:7130, dropping 62 m in 442 km (Smith, 1976).

The delta is divided into three parts: the narrow upper panhandle, the central perennial swamp where flow is confined between vegetated peat banks, and the seasonal swamps where peat is absent (Smith, 1976; McCarthy et al., 1989b).

5.3.2 Vegetation

Smith (1976) recognises five important plant communities in the perennial swamp: *Cyperus papyrus* in deeper water, *Miscanthidium* in shallow-flooded sites, *Phragmites australis*, *Typha latifolia* var. *capensis* and *Pycneus* spp.. The latter three occur under various hydrological conditions between those ideal for *Cyperus* and *Miscanthidium* respectively. All five these plant communities are generally efficient biomass generators and peat formers (Thompson, 1976), and they appear to be acting accordingly in the Okavango Delta (McCarthy et al. 1989).

5.3.3 Field Characteristics of the peat

In the perennial swamp where *Cyperus papyrus* is typically the major plant type, open water channels can be in the order of 20m wide confined by peat beds of up to 3m thick. Dense living vegetation and peat form the edges of the channels cause perching of the water level in the channels (McCarthy et al. 1988). This results in slow water flow away from the channels through the vegetation and underlying peat. The peat becomes more compact with depth, typically exhibiting a reddish colouring. Detrital quartz sand and silt with kaolinite form the most important inorganic components and occur throughout the peat profile (McCarthy et al., op cit.). Vigorous papyrus growth (leading to the development of extensive peat swamps) are associated with the development of new channels in the delta. As channels mature aggradation of both the channel bed and peat swamp occurs, reducing the gradient to such a point where the vegetation begins to block the channel, leaving it moribund (Cairncross et al., 1988). Flow switched to a new channel, leaving the old one to desiccate and finally burn out. These fires are seen as a normal part of the channel evolutionary cycle in the delta. Cairncross et al. (1988) estimate this aggradational increment to last about 100 years and found the maximum peat aggradation to be about 4m during this phase. The effect of the fire was to reduce the thickness of the accumulated peat to less than 0.5m, representing the net aggradation on the delta surface associated with a single cycle of channel evolution.

5.3.4 Physical-chemical properties and mineral matter

The chemical analyses of both the peat forming plants and the resultant peats that were studied by McCarthy et al. (1989) are listed in Tables 5.22; 5.23 and 5.24. Note that except for *Cyperus papyrus* roots and rhizomes, all other plant parts exhibit relatively high ash contents (Table 5.22). Calorific values for the peat forming plants and the peat were calculated using Boie's formula. Assuming that the mean O/C ratio of the original plant material was 1.11, the degree of decomposition is higher in the middle reach than in the upper reach of the Okavango Swamp, viz.

$$100 (1.11 - 0.93) / 1.11 = 16.2\%, \text{ and}$$

$$100 (1.11 - 1.06) / 1.11 = 4.5\% \text{ respectively,}$$

with an average for all the analysed peats of 8.1% (see Table 5.23). No analyses were available from the lower reach.

The general tendency of the plant and peat mass to filter out the inorganics from the water that flows into the swamp can clearly be seen in the decrease in ash content from 61.7% (upper reach), to 30.8% (middle reach), to 14.3% (lower reach). The peat also becomes increasingly depleted downstream in certain major elements, especially iron, sodium and potassium (McCarthy et al., 1989). The positive or negative trends in the inter-oxide relationships in the ash of the peat in the upper, middle and lower reaches of the Okavango Swamp are summarised in Table 5.24. Some of these trends are illustrated in Fig. 5.41. The positive trends between Al_2O_3 on the one hand and CaO , K_2O and TiO_2 on the other suggest that these elements are mainly accommodated in smectitic and/or illitic clay minerals; the negative trend between Fe_2O_3 and TiO_2 indicates that heavy iron and titanium minerals (ilmenite, rutile, etc.) are not important constituents of the mineral matter in the peat. The strong positive relations between CaO , Fe_2O_3 and MgO , especially in the lower reaches, suggest that most of the iron and also calcium and magnesium are accommodated in carbonate minerals, eg. calcite, ankerite and/or siderite.

Figure 5.41 Significant major element relationships in the three parts of the Okavango Swamp

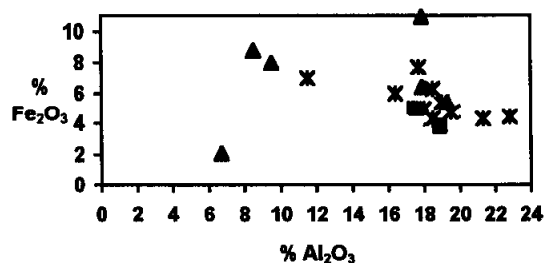

✕ upper reach ■ middle reach ▲ lower reach

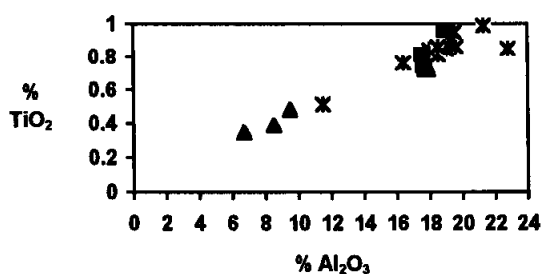

✕ upper reach ■ middle reach ▲ lower reach

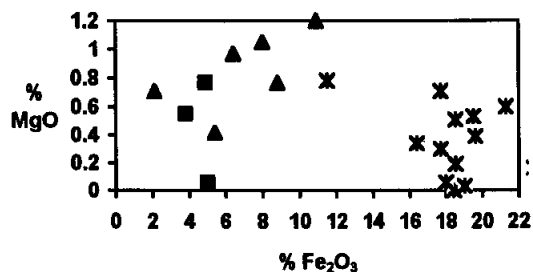

✕ upper reach ■ middle reach ▲ lower reach

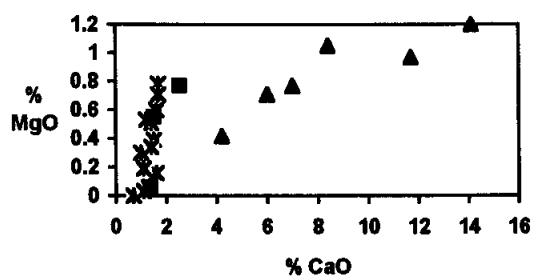

✕ upper reach ■ middle reach ▲ lower reach

Table 5.22 Analysis of plant material (dry basis) (after McCarthy et al., 1989, Table 1)

	PL2	PL3	PL1	PL8	PL6	PL5	PL4
C	-	40.44	41.66	39.77	41.73	42.38	40.56
H	-	5.50	5.32	4.78	5.18	5.20	5.15
O*	-	43.76	44.72	52.75	47.04	45.70	40.17
N	-	1.06	0.63	0.75	0.93	0.78	1.52
Ash	12.28	9.24	7.67	1.95	5.12	5.94	12.60
Ash composition							
SiO ₂	81.48	83.84	74.20	63.10	75.18	43.04	66.51
TiO ₂	0.25	0.01	0.01	0.18	0.02	0.31	0.05
Al ₂ O ₃	3.02	0.14	0.32	1.89	0.62	2.89	0.20
Fe ₂ O ₃	3.69	0.12	0.09	1.31	0.19	2.30	0.18
MnO	0.60	0.26	0.35	1.23	0.38	2.86	0.25
MgO	1.54	1.75	2.23	2.71	1.88	7.07	4.83
CaO	3.01	3.21	5.96	4.72	4.01	11.96	13.50
Na ₂ O	0.44	0.42	7.59	3.45	3.22	0.50	0.25
K ₂ O	3.56	6.64	6.67	17.11	10.41	23.41	10.50
P ₂ O ₅	0.25	0.94	0.60	1.66	0.76	1.44	0.97
Total							
	97.84	97.33	98.01	97.38	96.33	95.79	97.22
O/C							
	-	1.06	1.07	1.33	1.13	1.08	0.99
H/C							
	-	0.14	0.13	0.12	0.12	0.12	0.13
CV **							
	-	15.3	15.4	13.3	15.0	15.4	15.4

PL2: *M. junceum* roots and rhizomes;

PL3: *M. junceum* leaves;

PL1: *C.papyrus* stems;

PL8: *C. papyrus* roots & rhizomes;

PL6: *C.papyrus* umbel;

PL5: *T. interrupta* roots

PL4: *T. interrupta* leaves

* oxygen by difference

** Calorific Value (MJ/kg dry) according to Boie's formula.

Table 5.23 Chemical Analysis of Peat Samples (from McCarthy et al., 1989, Table 3)

Upper Reach															
	EL11	EL12	EL13	EL20	EL21	EL22	FK17	EL18	EL19	G72	G73	G90	E9****	Mean	S.d.
C	-	-	-	-	-	-	16.52	-	-	12.16	9.98	18.84	13.11	14.12	
H	-	-	-	-	-	-	2.44	-	-	2.08	1.83	2.04	1.74	2.03	0.27
O*	-	-	-	-	-	-	16.13	-	-	12.49	12.29	17.59	15.64	14.74	2.41
N	-	-	-	-	-	-	1.19	-	-	1.00	0.77	1.48	1.07	1.10	0.26
Ash	73.83	50.67	51.37	68.08	62.17	58.88	63.72	46.13	51.45	72.27	75.13	60.05	68.44	61.71	9.64
O/C	-	-	-	-	-	-	0.98	-	-	1.03	1.23	0.93	1.19	1.07	
H/C	-	-	-	-	-	-	0.15	-	-	0.17	0.18	0.11	0.13	0.15	
CV calc							6.7	-	-	5.2	4.2	6.9	4.8	5.6	
Ash Composition															
SiO ₂	74.40	70.49	67.78	73.02	70.72	70.83	69.59	72.04	73.39	72.60	70.97	75.64	68.71	71.55	2.25
TiO ₂	0.85	0.86	0.85	0.80	0.85	0.81	0.99	0.84	0.76	0.86	0.95	0.51	0.72	0.82	1.12
Al ₂ O ₃	18.41	19.62	22.85	17.72	19.02	18.45	21.34	18.11	16.35	18.47	19.45	11.51	17.73	18.39	2.65
Fe ₂ O ₃	4.31	4.80	4.44	4.96	5.44	6.29	4.29	4.98	5.95	4.29	4.66	7.03	7.73	5.32	1.12
MnO	0.04	0.04	0.03	0.05	0.08	1.14	0.05	0.04	0.13	0.10	0.06	0.26	0.18	0.09	0.07
MgO	0.00	0.39	0.16	0.30	0.03	0.19	0.60	0.06	0.34	0.51	0.53	0.78	0.71	0.35	0.26
CaO	0.70	1.48	1.56	1.00	1.05	1.14	1.56	1.26	1.36	1.36	1.19	1.72	1.67	1.31	0.29
Na ₂ O	0.10	0.11	0.04	0.11	0.13	0.16	0.15	0.07	0.13	0.08	0.07	0.07	0.29	0.12	0.06
K ₂ O	1.04	1.05	0.93	1.02	1.07	1.08	1.21	1.00	1.14	0.98	1.06	1.13	1.71	1.07	0.08
P ₂ O ₅	0.13	0.23	0.22	0.19	0.20	0.25	0.12	0.32	0.25	0.12	0.10	0.35	0.35	0.22	0.09
TOTAL	99.98	99.04	98.90	99.16	98.57	99.33	99.91	98.72	99.51	99.37	99.04	98.99	99.26		
Quartz	17.5	-	4.8	-	-	-	14.4	6.3	7.7	13.3	13.9	4.9	6.0	9.9	4.9

* By difference

Middle Reach						Lower Reach								
	FK16	EL17	FK18	Mean**	S.d		EL1	EL9	EL23	K26	K9	K41	Mean	S.d
C	17.28	-	28.06				-	-	-					
H	2.40	-	3.50				-	-	-					
O*	16.42	-	25.20				-	-	-					
N	1.10	-	1.42				-	-	-					
Ash	62.80	55.90	41.82	30.82	18.43		14.7 2	11.47	27.86	11.76	6.34	13.53	14.28	7.25
O/C	0.95	-	0.90				-	-	-	-	-	-	-	-
H/C	0.14	-	0.12				-	-	-	-	-	-	-	-
CV calc	6.9		10.9											
Ash composition														
SiO ₂	71.54	73.41	70.41	69.82	4.01		51.6 7	59.07	66.81	82.28	68.53	71.64	66.65	10.52
TiO ₂	0.96	0.81	0.74	0.80	0.17		0.72	0.73	0.88	0.35	0.48	0.39	0.59	0.21
Al ₂ O ₃	18.98	17.49	17.57	17.11	3.18		17.8 9	17.91	19.31	6.74	9.50	8.51	13.31	5.64
Fe ₂ O ₃	3.83	5.00	4.92	5.78	1.67		10.9 3	6.43	5.44	2.07	8.03	8.81	6.95	3.06
MnO	0.04	0.08	0.08	0.01	0.04		0.16	0.05	0.09	0.02	0.35	0.29	0.16	0.13
MgO	0.55	0.06	0.77	0.84	0.32		1.20	0.97	0.42	0.71	1.05	0.77	0.85	0.28
CaO	1.51	1.39	2.54	3.84	2.12		14.0 6	11.67	4.17	5.99	8.38	7.02	8.55	3.69
Na ₂ O	0.16	0.10	0.33	0.19	0.07		0.07	0.11	0.10	0.17	n.d.	0.12	0.11	0.04
K ₂ O	1.21	1.05	1.46	1.17	0.17		0.92	0.98	1.04	0.58	0.83	0.68	0.84	0.18
P ₂ O ₅	0.09	0.25	0.39	0.39	0.20		1.18	1.21	0.59	0.80	1.87	0.90	1.09	0.45
TOTAL	98.87	99.63	99.22				98.7 9	99.12	98.85	99.71	99.01	99.02		
Quartz	18.6	6.9	4.5	5.7	5.05		1.4	1.4	-	-	-	-	1.4	-

* Oxygen by difference, ** Mean includes data from Table 4 in McCarthy et al. (1989), **** Sludge sample.

Table 5.24 Inter-oxide trends: peat ash Okavango Swamp (based on data from McCarthy et al., 1989).

<i>Oxide pair</i>	<i>Upper Reach</i>	<i>Middle Reach</i>	<i>Lower Reach</i>
$\text{Al}_2\text{O}_3 - \text{Fe}_2\text{O}_3$	- (s)	- (w)	none
$\text{Al}_2\text{O}_3 - \text{CaO}$	+ (w)	+ (w)	+ (w)
$\text{Al}_2\text{O}_3 - \text{K}_2\text{O}$	none	none	+ (s)
$\text{Al}_2\text{O}_3 - \text{TiO}_2$	+ (s)	+ (s)	+ (s)
$\text{CaO} - \text{Fe}_2\text{O}_3$	+ (w)	+ (s)	+ (s)
$\text{CaO} - \text{MgO}$	+ (w)	+ (w)	+ (s)
$\text{Fe}_2\text{O}_3 - \text{TiO}_2$	- (s)	- (s)	- (s)

Note: S = strong, W = weak.



6 PROPERTY INTERRELATIONSHIPS OF SOUTH AFRICAN PEATS

6.1 Carbon - hydrogen

Six typical southern African peats, three peats from West Africa (Chateauneuf *et al.*, 1991) and a number of peat forming plants were compared on a modified Seyler diagram (Fig. 6.1). The relevant peats were:

- (2732 DA 2) NMC forest peat
- (RIK) Rikasrus
- (GMB) Gerhard Minnebron, valley mire sedge/reed peat
- (2732 BB 20)- (27°07'S;32°49'E) Black Rock
- (2732 BC 20)- (27°22'30"S; 32°37'30"E) NMC sedge/reed Sibayi
- (precursors) typical peat forming plants from the Okavango Swamp (Table 5.22)
- (McC) Okavango peat (Table 5.23) (McCarthy *et al.*, 1989).

These peats, as well as the peat precursors, do not fall on the extension of the South African coal band, but are clearly more hydrogen rich for a particular carbon content. South African peats are in this respect no different from the other African peats also shown in figure 6.1.

The depth of burial (ie. age) of the peats appears to be one of the factors affecting its position on the Seyler chart. The two African samples with the highest H-contents (6% daf) were taken near surface (0.20 - 0.80 m) in Rwanda and Burundi and yielded ages of 1145 ± 130 BP and 900 ± 180 BP respectively (Chateauneuf *et al.*, 1991). This appears to correlate well with RIK and TP/GMB samples from similar age/depth horizons in South African valley mires (0.58 m; 1050 ± 50 BP). Similarly the older peats from Senegal (1.2 m; 5500 ± 100 BP - Chateauneuf *et al.*, 1986 and Chateauneuf *et al.* 1988) plot close to older South African sedge/reed peats. From this it appears that sedge/reed peat is subject to a decrease in both hydrogen and carbon with depth apparently due to demethanation. However in

Fig. 6.1 Seyler diagram for some South African peats and peat precursors

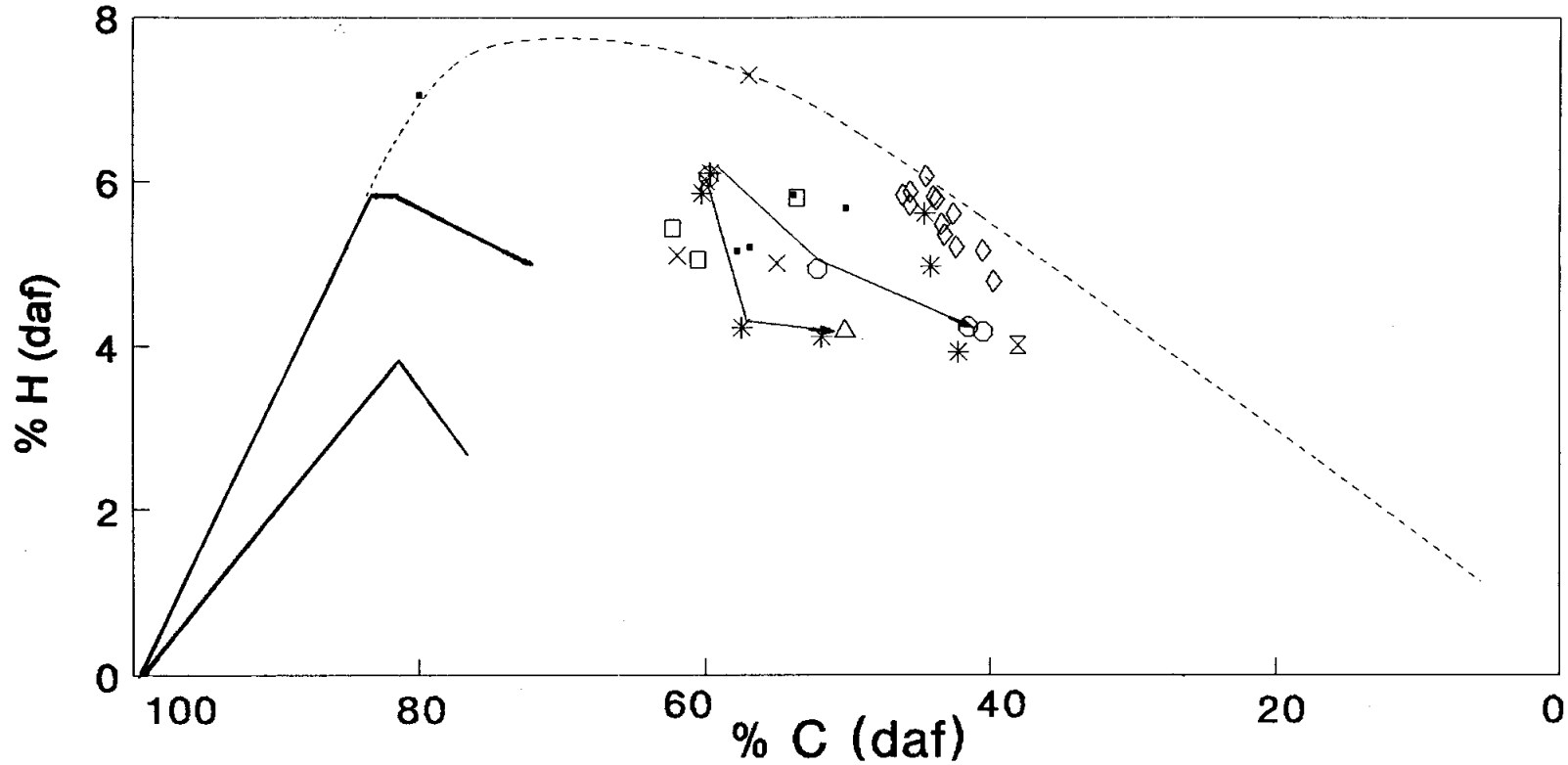

- | | | | | | | | |
|---|--------|---|------------|---|--------|---|-------|
| • | DA 2 | ○ | RIK | * | TP/GMB | □ | BB 20 |
| × | Africa | ◇ | precursors | △ | BC 13 | ⊠ | McC |

—— Band for South African Coal (Snyman et al., 1983, Barnard, 1987)
 - - - - This Study
 → Tie-line joining peat with increasing depth in the direction of the arrow.
 The analysis showing the high carbon content is obviously unreliable
 (see appendix 3 and 5.1.5.2)

Fig. 6.2 South African peats with some other examples in relation to the Van Krevelen “coal band”

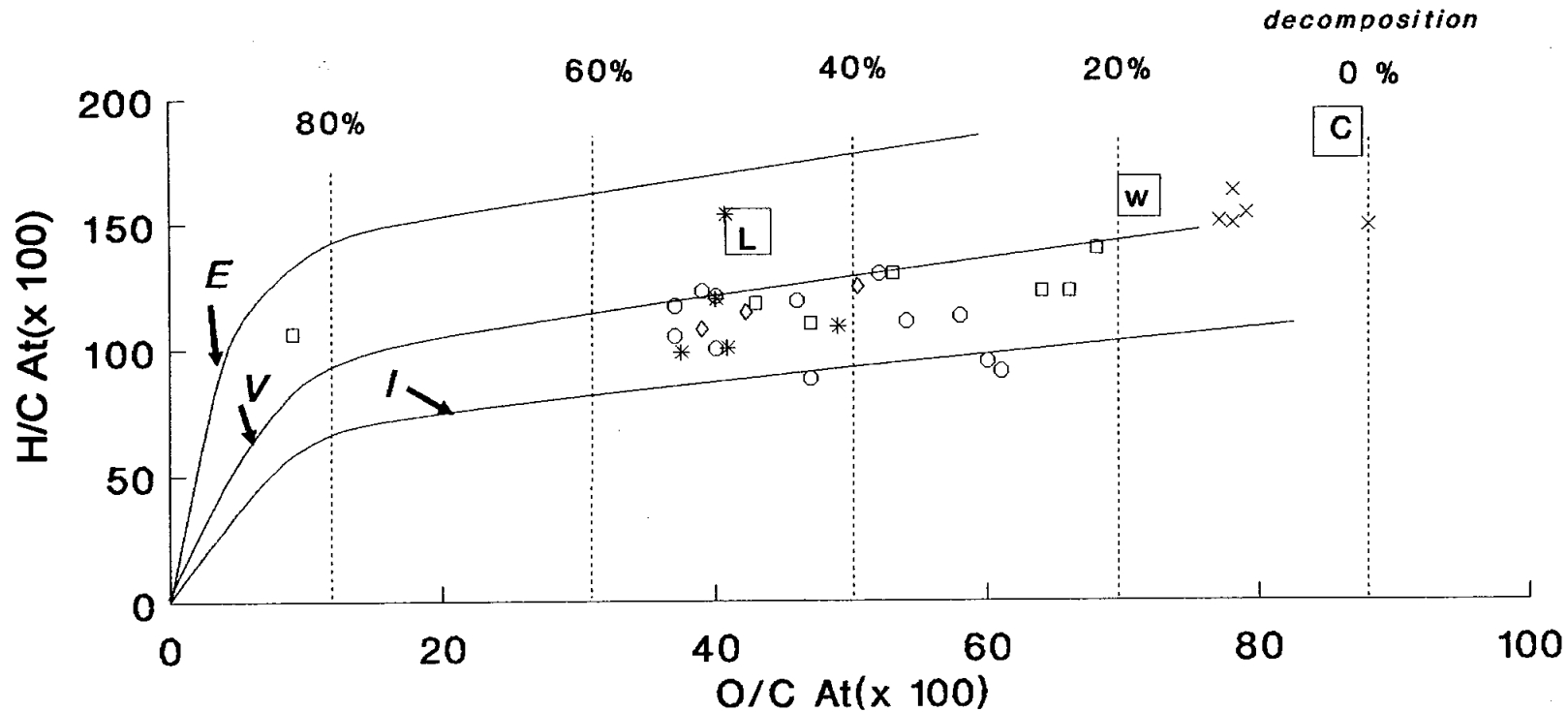

- SA sedge/reed * Africa □ SA forest
- × Precursors ◇ Costa Rica

(E)xinite (V)itritinite (I)neritinite (W)ood, (C)ellulose, (L)ignin

African values (Chateauneuf et al. 1991)

Costa Rica (Cohen et al 1985)

Precursors (McCarthy et al. 1989a) sedge/reed plants

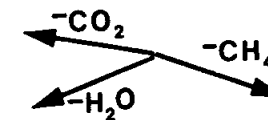

some other sedge/reed peats the opposite was found, or that hydrogen increased at the expense of carbon due to a loss in oxygen (by dehydroxylation) or in carbon (decarboxylation) respectively.

6.2 H/C - O/C (atomic proportions)

With the aid of Van Krevelen's "coal band" (Van Krevelen, 1961) South African forest peat was compared with sedge/reed peat and peats from Costa Rica (Cohen *et al.*, 1985), West and Central Africa (Chateaufeuf *et al.*, 1991), sedge/reed plants (McCarthy *et al.* 1989a) and wood, lignin and cellulose (Van Krevelen & Schuyer, 1957) (Fig. 6.2).

Shown on an inset of the diagram are the directions of demethanation, dehydration and decarboxylation. The first point observed is that all the peat samples, bar one, fall in the decomposition range of 20 % to 60 %. One wood peat sample plots at + 80 % decomposition and we are most likely dealing here with a much older lignituous fragment. All peats predominantly plot between two maceral development lines, with forest peat somewhat inclined towards the vitrinite line and sedge/reed peats towards the inertinite line. This fact is also shown by the maceral analyses carried out on the two types of peat (Fig. 5.11; 5.31).

The forest peats range in composition from close to wood (composed essentially of cellulose and lignin) to near lignin, pointing to increasing decomposition of the less resistant cellulose as coalification progresses.

Starting from fresh peat forming plants (Fig. 6.2) (no decomposition) it is noticeable that the primary reaction is dehydration, accompanied by decarboxylation as the plants are being peatified. Demethanation is of subordinate importance in the peat stage (cf. Van Krevelen and Schuyer, 1957, p 96-100).

6.3 *Fixed carbon / volatile matter versus calorific value*

A diagram of fixed carbon and volatile matter plotted against calorific value (all values recalculated dry ash free) indicates that all South African peats fall within the "normal" coal band, spread between the inertinite and vitrinite precursor lines. The upper fixed carbon limit for South African peats thus appear to be at about 59 % (daf) and the calorific value limit about 26 MJ/kg (daf) (Fig. 6.3).

The major NMC peat fields (and average point for each peat type) are shown in relation to the extended coal band in Figure 6.4. Note that both mangrove and raphia peats exhibit narrow (CV ranges), elongated (fixed carbon) fields while forest and sedge/reed peats both have wide ranging fields. Mangrove peats are highly inertinitic, raphia and forest peats plot between inertinite and vitrinite and sedge/reed peats tend to lean over towards the vitrinite precursors.

Valley mire peats (also largely sedge/reed) when compared against NMC sedge/reed peats indicate on average lower calorific values but slightly higher fixed carbon contents (Fig. 6.5). The valley mire peats are all more inertinitic, with the lowest CV/FC peats nearest to the inertinite line. The reason for the more inertinitic nature of the valley mire peats is most likely to be found in their climatic situation which is conducive to more regular fires and oxidation during cyclic dry periods.

Fig. 6.3 FC (daf) versus CV (daf) with respect to the coal band

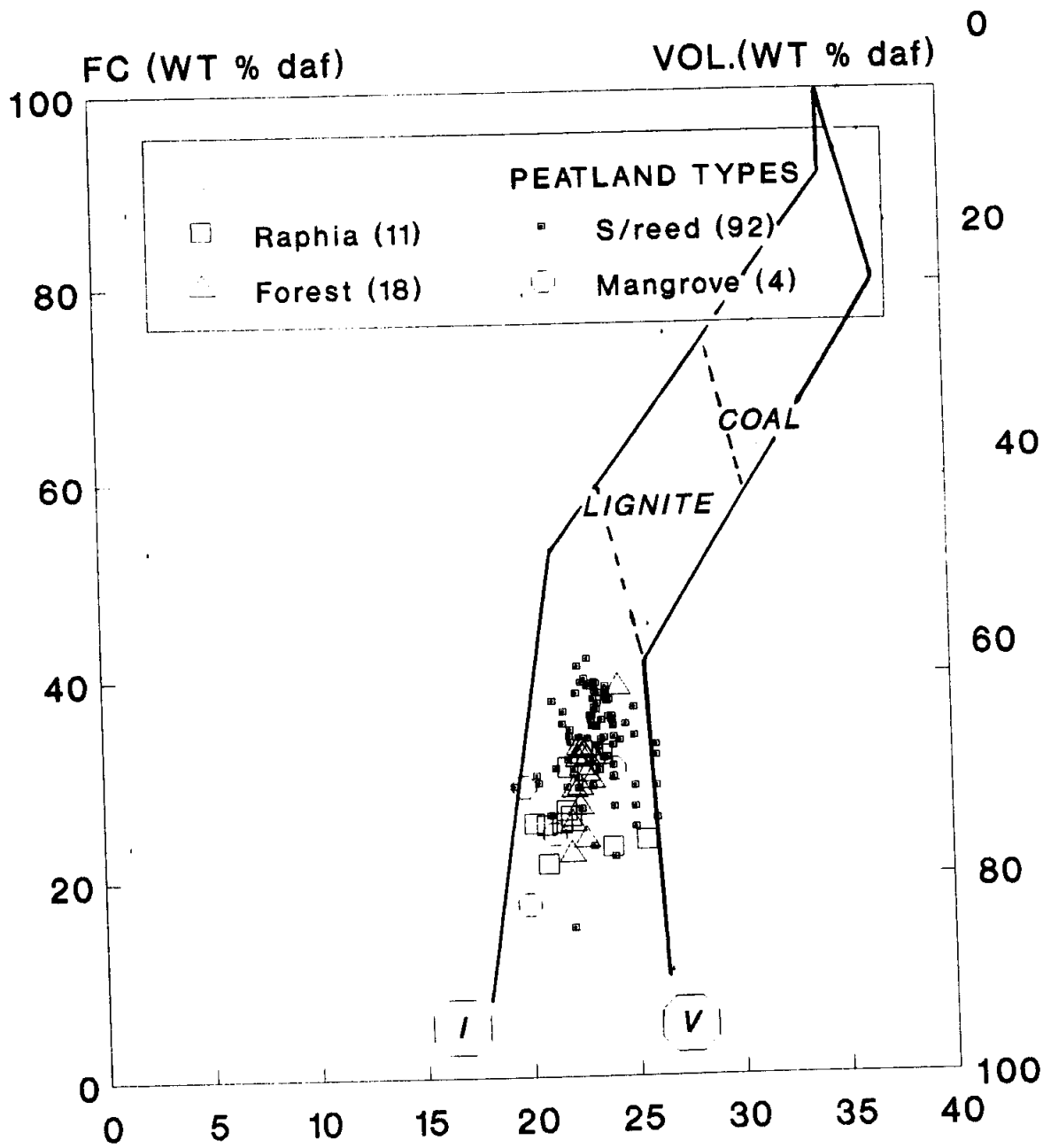

CV (MJ/kg, daf)

(I) nertinite precursors
 (V) itrinite precursors

Fig. 6.4 Major peat fields with respect to the coal band

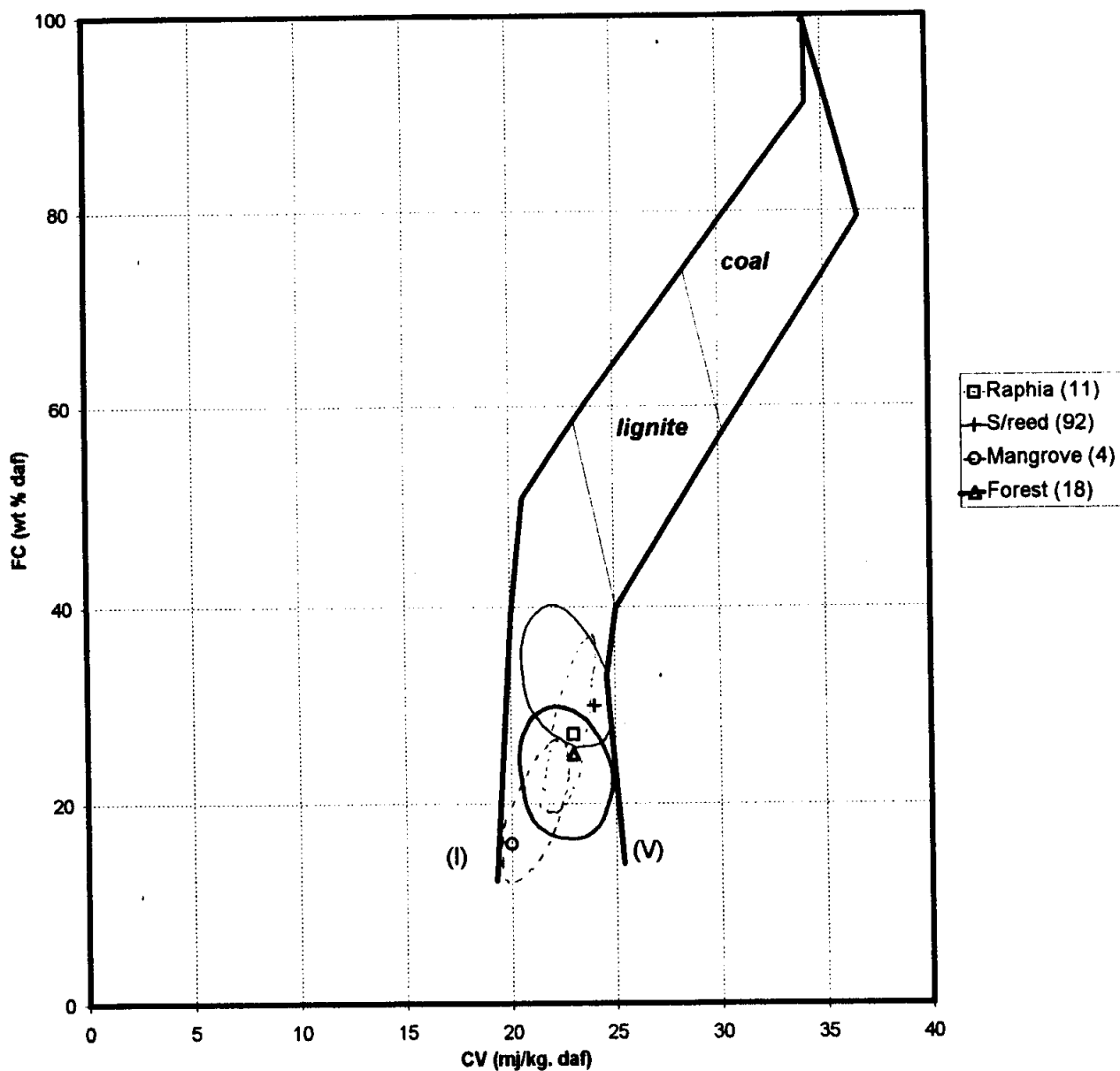

(I) nertinite precursors
 (V) itrinite precursors

Fig. 6.5 Valley mire and NMC s/r peat in relation to the extended coal band

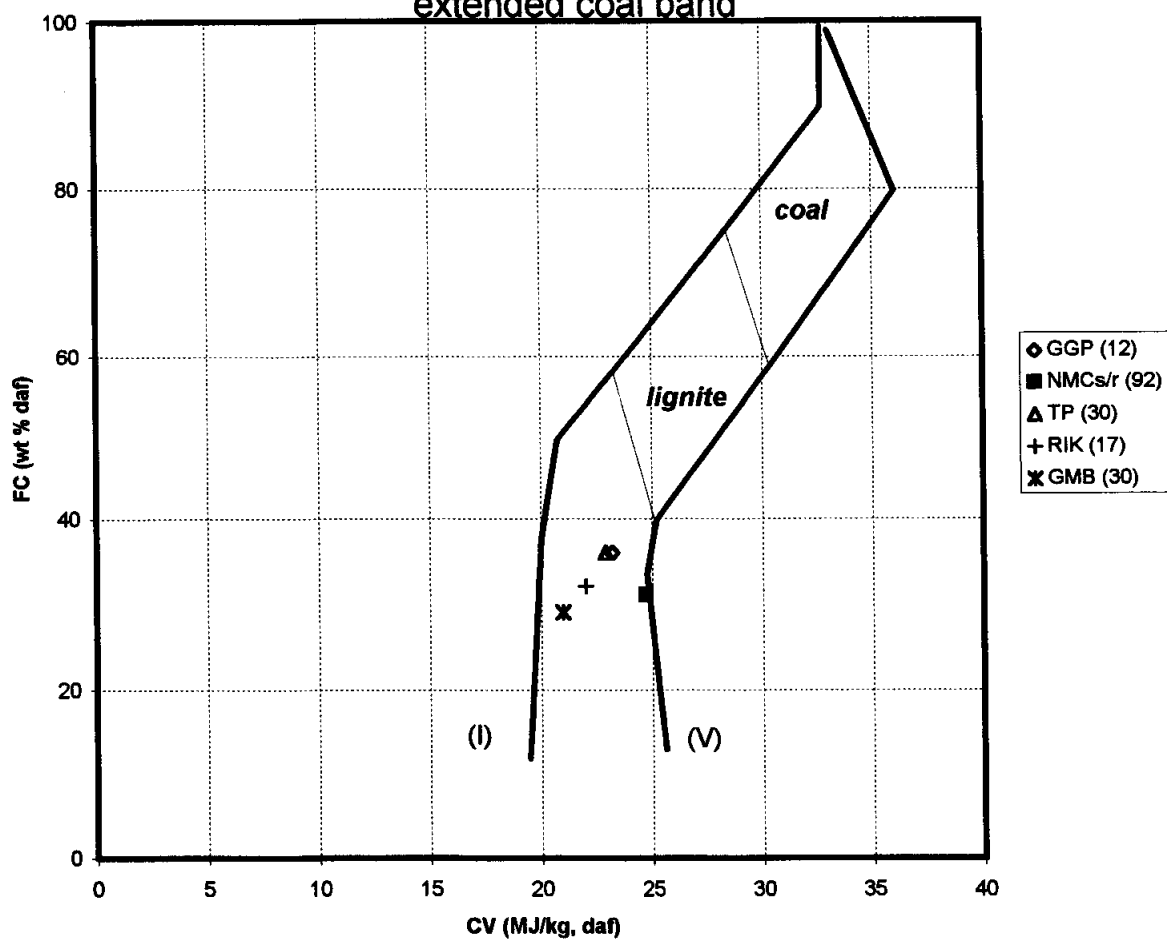

(I) lignite precursors (V) vitrinite precursors (s/r) sedge/reed
TP - Tarron; RIK - Rikassus; GMB - Gerhard Minnebron; GGP - Goergap

6.4 *Composition of volatile matter*

The composition of the volatile matter is given by the difference between total carbon and fixed carbon plus the hydrogen, oxygen, nitrogen and sulphur contents.

Volatile matter for three peat types was compared in terms of their H/C and O/C atomic ratios in order to determine whether there is any difference in composition (Fig. 6.6).

NMC sedge/reed peat have H/C : O/C ratios in excess of 2:1; forest peats ratios of generally more than 1.5:1 (but with a fairly wide spread) and valley mire peats ratios of generally more than 1.2:1.

6.5 *Fischer assay.*

Transvaal sedge/reed peats (valley mire) have higher coke (67.5%) and tar (6.5%) yields than NMC sedge/reed peats (52% and 4.4% respectively), while water (17.7%) and gas (8.3%) yields of Transvaal peats are lower than those of NMC peats respectively (23.2%) and (20.4%).

Peat woods (Mgobozeleni and Sibayi, Appendix 3) demonstrate low coke and high gas yields with medium to high tar yields. Transvaal sedge/reed peats appear to present a distinctly high tar (8.2%) and low tar (4.7%) grouping. Since tar content is primarily dependent on the hydrogen content one would expect this to be reflected in hydrogen contents.

Inspection of the ultimate analysis of these peats indeed points this out where low-tar peat has H-contents of 2.8% to 4.4% and high-tar peats have H-contents of 3.2% to 4.7%.

Fig. 6.6 The H/C vs O/C ratios of the volatile matter of South African peats

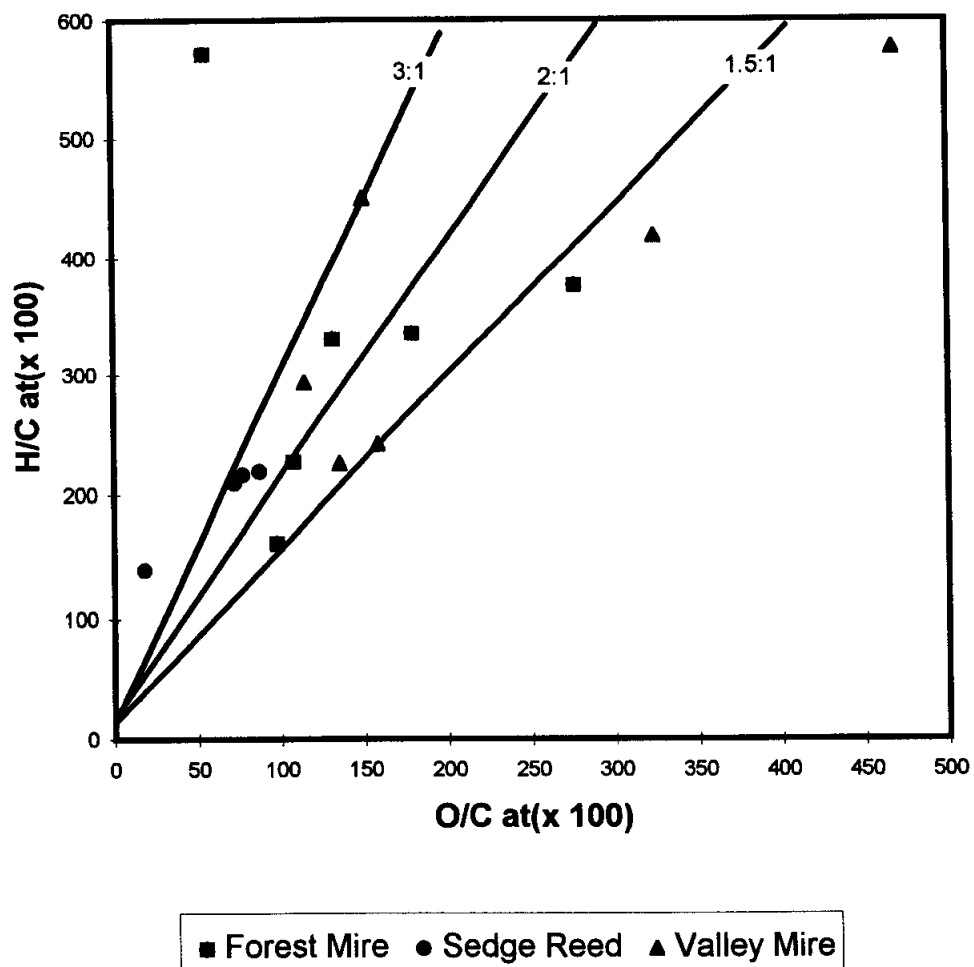

7 A COMPARISON WITH OTHER PEATS IN AFRICA

In this chapter I will attempt a brief comparison of South African peats with other African peats, both from the literature and from my own experiences with peats from the Congo, Benin and Mozambique.

7.1 Proximate analysis

The average air-dry moisture content of all the peats under consideration is about 9%. NMC forest peat has the highest average value of about 12% and the Congolese sedge/reed peats the lowest of about 6% (Fig. 7.1). The low moisture content of Benin marsh and Congo sedge/reed (from Mbamou island, Congo River) peats is due to the high average ash contents in excess of 50%. Similarly a high ash content has a lowering effect on the fixed carbon and volatile matter contents.

7.2 Fixed carbon/volatile matter versus calorific value

Both Benin and Congo sedge/reed peats plot as expected with South African sedge/reed peat. Papyrus peat (coastal zone) and fern peat (Mbamou Island) from the Congo both have surprisingly high fixed carbon contents (Fig. 7.2). When all data for Congo papyrus peats were placed on the diagram it was found that they plot into two distinct groups, one with the sedge/reed samples and the other with Mbamou Island fern peat samples. Closer inspection of the papyrus peats then revealed that they indeed consist of layers of pure papyrus remains interlayered with horizons rich in fern remains.

7.3 Petrography

South African sedge/reed peats are much richer in inertinite (largely fusinite) than any other African peat listed (Fig. 7.3).

SA forest peat exhibits a maceral content very similar to that of Togo peat which appears to be much alike in terms of peat forming plants and broad environmental conditions (Fig. 7.3) (Chateauneuf *et al.*, 1991).

7.4 Inorganic fraction

The nature of the geological substratum and the immediate surrounds of a mire generally play a major role in supplying the inorganic fraction to the peat. The grade of the peat is largely determined by allogenic mineral matter washed into the mires (Table 7.1).

TABLE 7.1 Mean ash analysis (calculated to 100 %) and clay mineral composition of the inorganic fraction

	Main oxide fractions (% of total ash content)							Clay Minerals (on a scale of 0 to 10)		
	SiO ₂	Al ₂ O ₃	Fe ₂ O ₃	MgO	CaO	Na ₂ O	K ₂ O	K	I	I/S
Tvl s/r	67.0	16.0	7.6	2.3	6.0	0.3	0.8	10	0	0
Cp s/r	86.2	6.7	3.2	0.7	2.3	0.4	0.5	0	0	0
NMC s/r	94.0	2.7	1.7	0.3	0.6	0.1	0.7	10	0	0
Forest	94.0	2.4	1.1	0.5	1.4	0.1	0.4	0	8	2
Raphia	89.7	3.7	3.3	0.3	2.2	0.1	0.7	3.3	0	6.7
Mangrove	69.0	17.3	9.5	1.2	1.4	0.4	1.2	0.8	0.2	9
Senegal	41.0	25.0	22.0	6.0	3.6	3.7	0.7	7	3	0
Togo	51.7	26.0	14.5	5.0	1.5	0.5	0.8	0.5	2.5	7
Rwanda	79.0	14.0	3.3	2.0	0.6	0.3	0.8	9.5	0.5	0
Burundi	69.7	20.0	7.5	0.7	0.8	0.8	0.5	10	0	0
mean	74.1	13.4	7.4	1.9	2.0	0.6	0.7	5.1	1.4	2.5
S	±17	±9	±6	2.0	1.7	1.1	0.2			

K = Kaolinite, I = Illite, I/S = interstratified Illite/Smectite, relative concentrations.

Fig. 7.1 Proximate analyses of SA peats compared to some other African examples

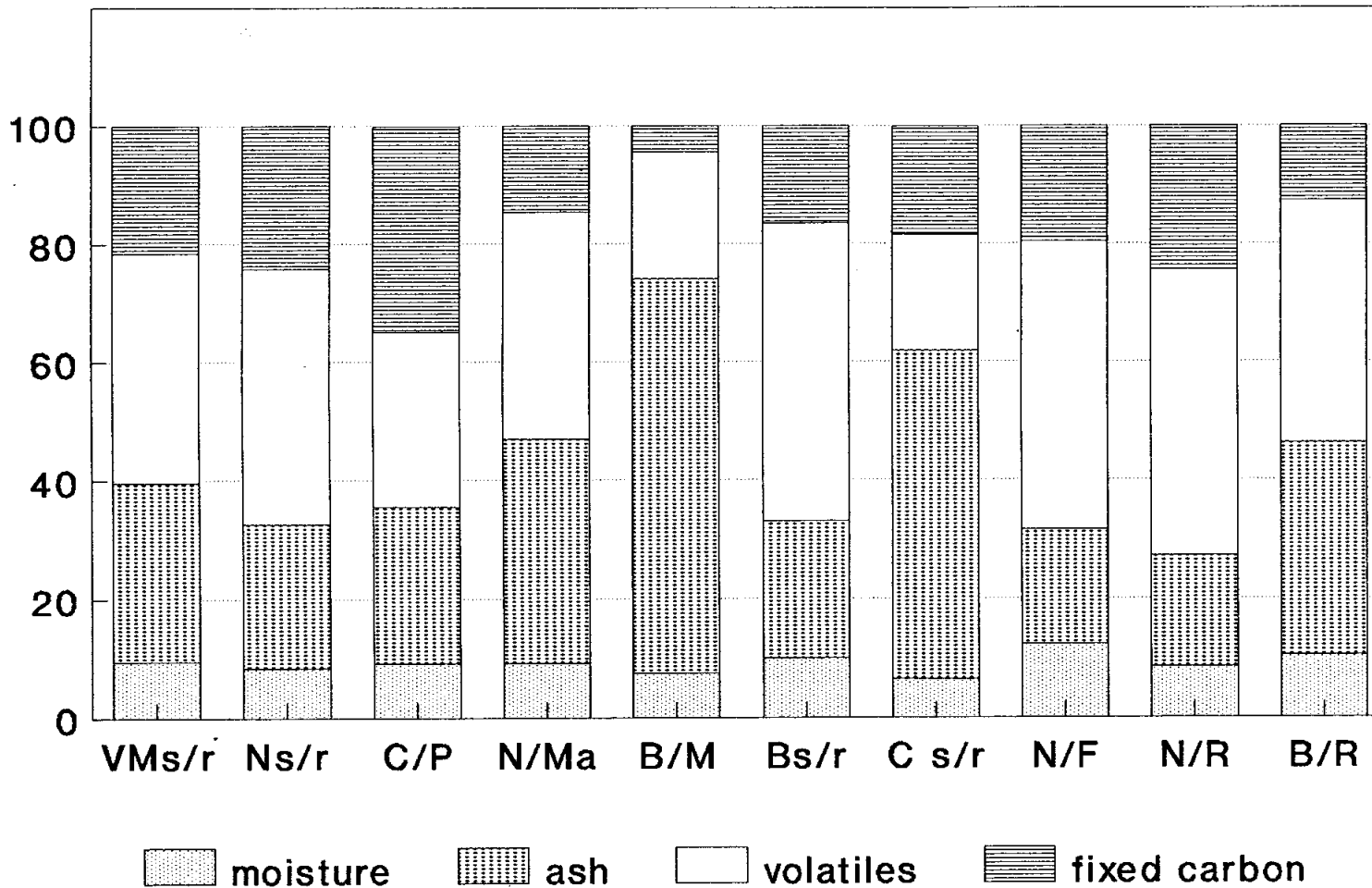

(N)MC, (VM) Valley mire, (C)ongo, (B)enin

(R)aphia, (Ma)ngrove, (M)arsh, (F)orest, (P)apyrus, (s/r) sedge/reed

Fig. 7.2 South African peats compared to other African peats with respect to the coal band

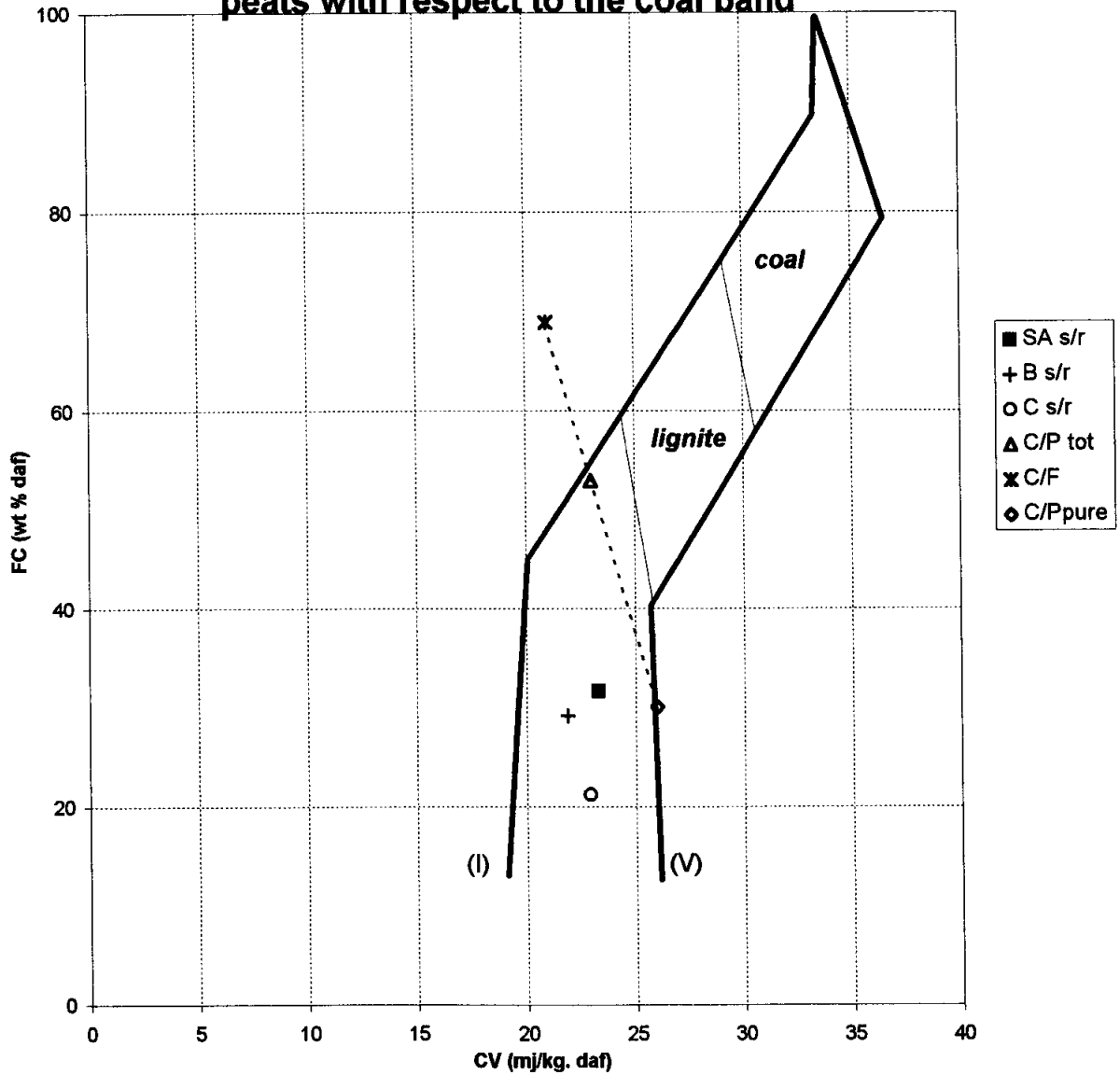

SAs/r - South African s/r; Bs/r - Benin s/r; Cs/r - Congo s/r; C/Ptot - Congo papyrus, total peat; C/F - Congo fern peat; C/Ppure - Congo pure papyrus peat

Fig. 7.3 Maceral Composition from South Africa, West Africa and Central Africa

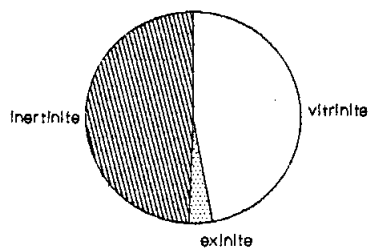

SA sedge/reed

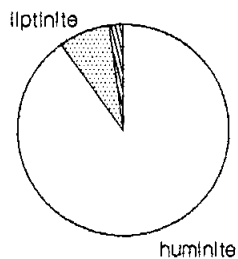

SA Forest

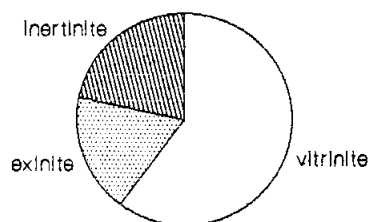

SENEGAL *

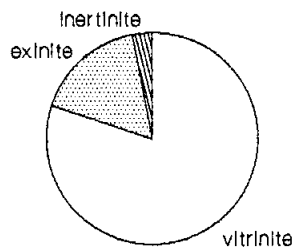

TOGO *

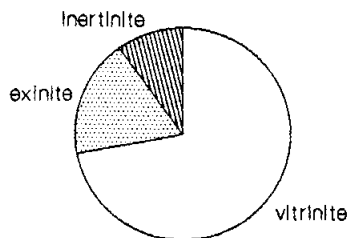

RWANDA *

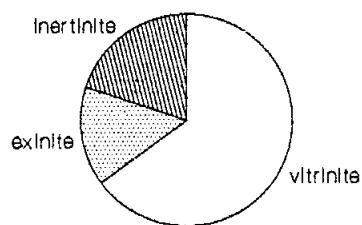

BURUNDI *

* Chateauneuf et al. (1991)

Transvaal sedge/reed peats are closest to Rwanda and Burundi peats in terms of their mineral matter composition and clay mineral contents (Table 7.1). NMC peats (excluding mangrove peat) have very high silica contents with very low aluminium and iron contents compared to those of Senegal. Both the Natal Mire Complex and the Niayes of Senegal occur within older coastal dunes immediately behind the present dune systems and one would expect very similar mineral fractions. Chateaufeuf *et al.* (1991) cite the filtering effect of the Guinean vegetation surrounding the Senegal mires for the abnormally low silica content as well as the fact that most of the mire water is supplied from groundwater uplift. The high percentage of iron (22%) is ascribed to leaching from ferralitic soils. NMC sedge/reed and Senegal peats both have low clay contents which consist mainly of kaolinite derived from pedological horizons surrounding the mires. NMC forest peats have some horizons rich in illite and illite/smectite clays. Raphia peats (kaolinite and illite/smectite - small quantities) and mangrove peats (K, I, I/S - abundant) are both dominated by interstratified illite/smectite clays comparable to Togo. The following trends, as defined by a difference by more than one standard deviation from the mean, were observed;

SiO₂: >91% NMC s/r, forest
<57% Senegal, Togo

Al₂O₃: >22% Senegal, Togo
<13% NMC s/r, forest, raphia

Fe₂O₃: >13% Senegal, Togo
<1.4% NMC forest

MgO: >3.9% Senegal, Togo

CaO: >3.7% Tvl s/r

Na₂O: >1.7% Senegal

K₂O: >0.9% mangrove
<0.5% forest

From this one can infer positive correlations between Al₂O₃ - Fe₂O₃ - MgO and a negative correlation between Al₂O₃ - SiO₂.

7.5 Accumulation and growth rates.

Some radiocarbon dates for peats are available from Senegal, Burundi, Congo and Benin. Age versus depth for South African peats are compared with these African examples in figure 7.4. The rates for Sibayi and Mgobezeleni (Table 5.13) are the same, as is the case with the two Transvaal peatlands (Table 5.21). However, the rate for the two Transvaal peatlands is much lower than that for the NMC (Fig. 7.4).

The rate of peat formation in the Transvaal is comparable to the rates for the Congo and Senegal while the NMC rate compares well to the rates for Benin and Burundi. Inspection of the data from Burundi suggests the following relationship between the age (a) and the depth (d in cm) of the relevant peat:

$$d = 1.6218 a^{0.79}$$

$$\text{i.e. } \log d = 0.21 + 0.79 \log a \dots\dots\dots(1)$$

The ages calculated on the basis of the peat depth are compared with determined ages in Table 7.2 below:

TABLE 7.2 Calculated ages compared with measured ages for Burundi peats

d = depth (cm)	age calculated	age determined*	% difference
484	1357	1 430	-5.1
1 005	3 423	3 070	+11.5
1 489	5 629	5 700	-1.2
2 011	8 236	8 650	-4.8
3 277	15 282	20 200	-24.3

* (Pajunen, 1985)

Equation (1) can be used to infer the compaction of the peat by calculating the change in peat depth over successive 10 year periods, eg.

after the first year ; $\log d = 0.21 + 0.79 \log 1$

$$\therefore d = 1.62 \text{ cm}$$

after the tenth year; $\log d = 0.21 + 0.79 \log 10$

$$\therefore d = 10 \text{ cm}$$

The change in depth is equal to the change in thickness, viz 8.38 cm, and this thickness is assumed to be that of the uncompacted peat , i.e. 100% thickness. Subsequent changes in thickness are expressed as a percentage of 8.38 cm (Table 7.3). The results of these calculations are shown in Fig. 7.5. Based on the

compaction data in Table 7.3 the growth rates of the peat, calculated from determined thickness and determined age (Table 7.2), are listed in Table 7.4.

TABLE 7.3 Percentage change in thickness with depth calculated from Equation (1): $d = 1.6218 \cdot a^{0.79}$, d_1 = thickness after first year and d_{10} = thickness after tenth year of a ten year period.

year	d_1 (cm)	years	d_{10} (cm)	change	%
1	1.62	10	10	8.38	100.00
11	10.78	20	17.29	6.51	77.68
21	17.97	30	23.82	5.85	69.81
31	24.44	40	29.90	5.46	65.16
41	30.49	50	35.66	5.17	61.69
51	36.22	60	41.19	4.97	59.31
61	41.73	70	46.52	4.79	57.16
71	47.04	80	51.69	4.65	55.49
81	52.20	90	56.74	4.54	54.18
91	57.23	100	61.66	4.43	52.86
201	107.03	210	110.80	3.77	44.99
301	147.25	310	150.72	3.47	41.41
401	184.71	410	187.97	3.26	38.90
501	220.23	510	233.35	3.12	37.23
1001	380.49	1010	383.19	2.70	32.22
* 1421	501.82	1430	504.33	2.51	29.95
2001	657.64	2010	659.97	2.33	27.80
3001	905.82	3010	907.96	2.14	25.54
* 3061	920.09	3070	922.23	2.14	25.54
4001	1136.88	4010	1138.90	2.02	24.11
5001	1355.99	5010	1357.91	1.92	22.91
* 5691	1501.75	5700	1503.63	1.88	22.44
* 8641	2088.75	8650	2090.46	1.71	20.46
* 20191	4083.90	20200	4085.33	1.43	17.11

TABLE 7.4 Growth rate of peat from Burundi

Age years	Age difference	Depth (cm)	% of original thickness	Corrected thickness	Thickness difference	Rate (cm/yr)
1430		484	29.95	1616		
	1640				2319	1.41
3070		1005	25.54	3935		
	2630				2700	1.03
5700		1489	22.44	6635		
	2950				3194	1.08
8650		2011	20.46	9829		
	11550				9324	0.81
20200		3277	17.11	19153		
mean						1.08

Fig. 7.4 Age of South African and other African peats versus depth.

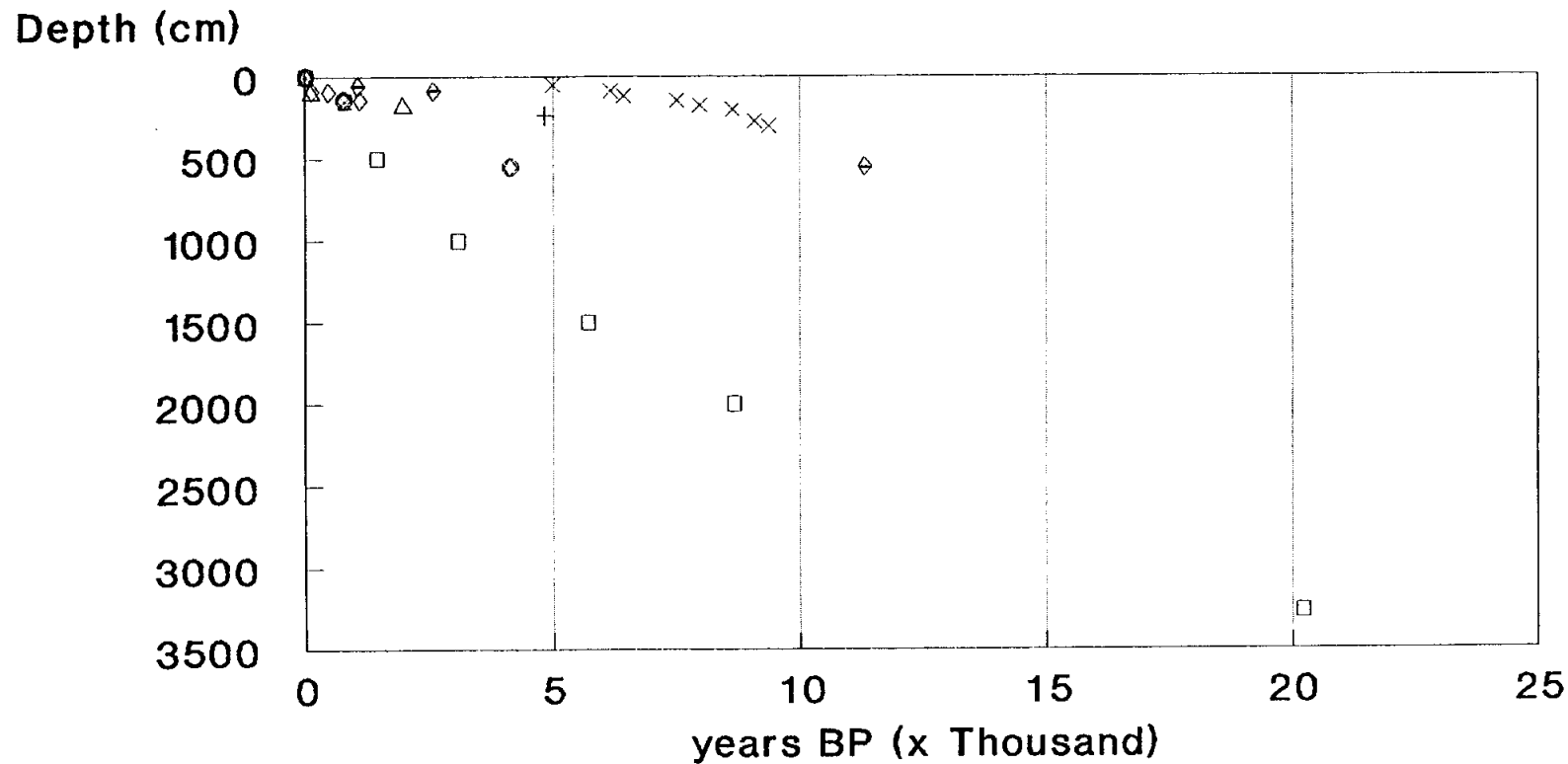

◇ Mgobezeleni	+ nHlange	○ Sibayi	□ Burundi
× Senegal	◊ GMB/RIK	△ Congo	⊗ Benin

Senegal (Korpijaakko, 1985)

Burundi (Pajunen, 1985)

Fig. 7.5 The relation between peat thickness and depth of burial

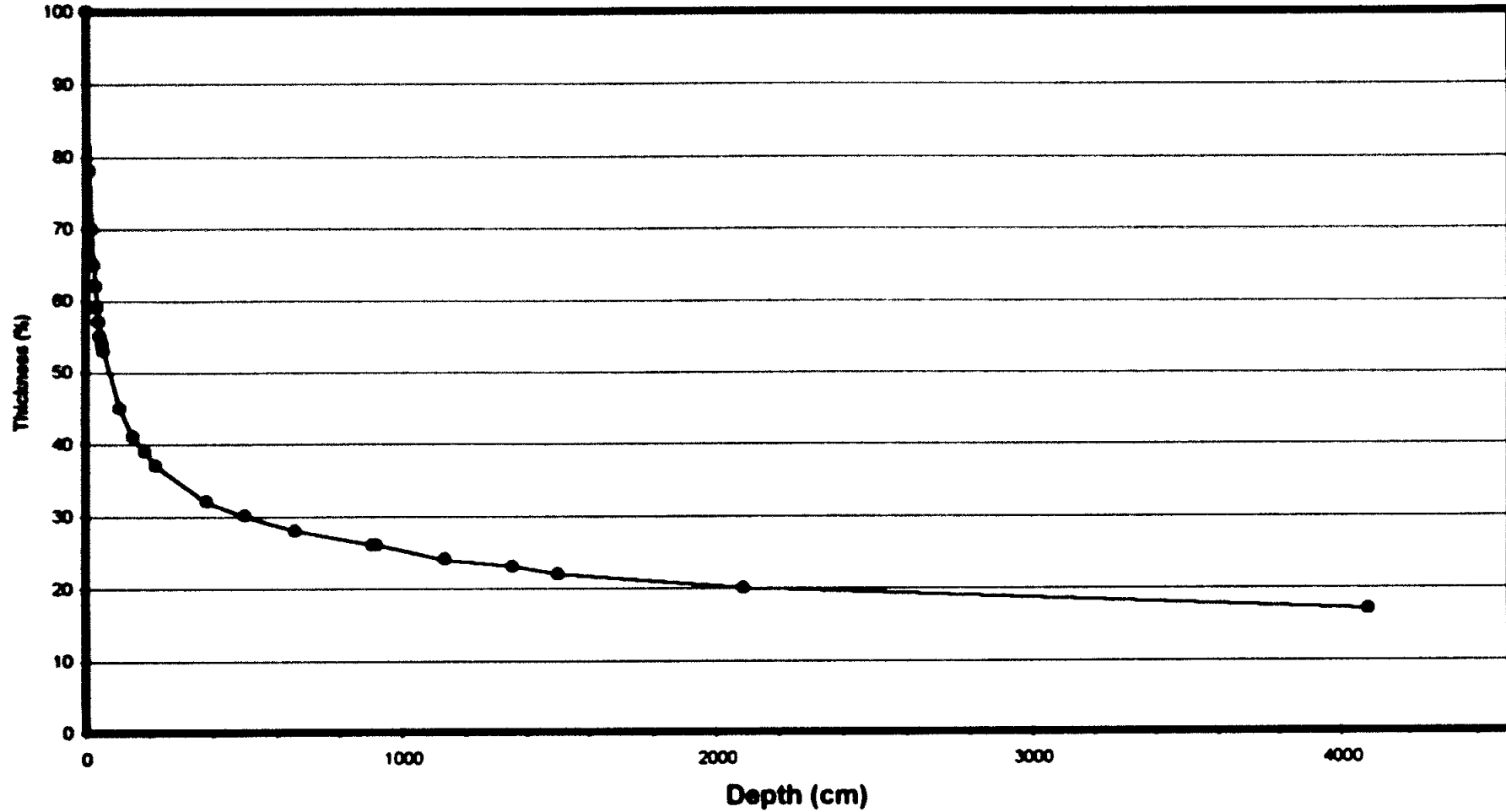

When data for South African peats are treated in similar fashion, the relationship between age and depth of peat for the NMC seems to be:

$$d = ma^n$$

$$\log d = \log m + n \log a$$

$$= 0.62 + 0.522 \log a \dots\dots\dots (4)$$

The calculated and determined ages are compared in Table 7.4.

TABLE 7.4 Calculated ages compared with measured ages for NMC peats

d = depth (cm)	age calculated	age determined	% difference
85	322	130	-59.6
93	383	450	+17.5
143	873	1 100	+26.0
235	2 262	4 840	+113.9
140	839	770	-8.2
550	11 536	4 120	-64.3

Data from these peats would be unreliable for compaction determinations due to the large and highly variable discrepancies between determined and calculated ages. This could be due to the following factors:

1. climatic fluctuations
2. different peat types, eg. sedge/reed, hardwood, etc. Hardwood peat would show much less compaction than bulky, low-density plants
3. the fact that peat from three different localities are grouped together
4. too few data points.

For inland valley mire peats (Table 5.20) the relevant relationship seems to be:

$$\log d = -1.16 + 0.96 \log a \dots\dots\dots (5)$$

TABLE 7.5 Calculated ages compared with measured ages for valley mire peats

d = depth (cm)	age calculated	age determined	% difference
58	1 110	1 050	-5.4
87	1 693	2 580	+52.4
550	11 559	11 310	-2.2

The discrepancy between the measured and calculated age in the middle sample (Table 7.5) is probably due to the thick (± 30 cm), compacted ash layer that occur immediately above this position in the peat.

TABLE 7.6 Percentage change in thickness with depth as a function of peat compaction in South African valley mire peats, based on equation (5).

year	d_1 (cm)	years	d_{10} (cm)	change	%
1	0.07	10	0.63	0.56	100
11	0.69	20	1.23	0.54	96
21	1.29	30	1.81	0.52	94
31	1.87	40	2.39	0.52	93
41	2.45	50	2.96	0.52	93
101	5.81	110	6.31	0.50	89

The South African valley mire peat exhibits a compaction ratio much lower than that of the Burundi peat, most likely pointing to a higher degree of humification due to a lower tempo of peat formation and resultant denser peat at equivalent levels within the deposits.



8 UTILISATION POTENTIAL OF PEAT

".... wetlands are productive ecosystems, they are also very specialised and well adapted ones. Although they are extremely valuable resources, they have, in their natural state, very little direct economic value, other than fisheries development." - Thompson (1976).

Currently little diversity exists in peat usage in South Africa. However, peat represents an important commodity in the daily lives of many South Africans, notably in the agricultural and horticultural fields. Mires are natural sponge areas that play an important role in the storage and recharge of groundwater and also represent significant ecological niches for a great variety of fauna and flora. Peat is also an excellent natural filter for cleaning and sterilising run-off waters.

Other than the above very important applications, peat has also been exploited by man for use in various technological processes, power generation, agriculture and the chemical industries. World production figures for fuel and horticultural peat are shown in Table 8.1 (World Bank/Bord na Mona, 1984).

8.1 Energy

The energy content of peat, expressed as its calorific value, varies between different peat types. The utilisation of this energy resource in Europe, mainly as a domestic fuel is of considerable antiquity. The Soviet Union has exploited its peat deposits by running a total of seventy power stations mainly on milled peat. Currently Latvia, Russia, Byelorussia and the Ukraine has capacity in excess of 4000 MW (Lappalainen, 1996). Other countries which use peat to generate electricity are the Republic of Ireland (six peat fired power stations with a combined capacity of 440 MW), Finland (2 500 MW, Lappalainen, 1996) and Scotland.

The use of peat as a domestic fuel is declining in the western world, but still persists in remoter areas of Ireland, Scotland, Germany, Finland and Russia. It is expected that energy peat use will increase rapidly in the Baltic countries, especially Latvia where energy peat production has intensified.

However, peat as a renewable energy source in underdeveloped countries is receiving increasing attention world-wide (World Bank/Bord na Mona, 1984; Heikurainen, 1985, Smuts, 1989b). Much work is underway in the fields of exploration and appropriate technology development with a view to the sustainable use of peat as energy source (Wade, 1985).

TABLE 8.1 World Peat Production 1980 (10^3 t/a, 40% moisture content) (World Bank/Bord na Mona, 1984).

COUNTRY	FUEL	HORTICULTURE	TOTAL
USSR	80 000	120 000	200 000
Ireland	5 570	380	5 950
Finland	3 100	500	3 600
F R Germany	250	2 000	2 250
China	800	1 300	2 100
USA	0	800	800
Canada	0	490	490
Poland	0	280	280
Sweden	0	270	270
Czechoslovakia	0	270	270
GDR	0	170	170
UK	no data	170	170
France	50	100	150
Denmark	0	110	110
Norway	1	83	84
New Zealand	0	10	10
Others	100	2 900	3 000
TOTAL	c. 90 000	c. 130 000	c. 220 000

8.2 Horticultural/ agricultural potential

In all countries apart from Russia, Finland and Ireland, the major use of peat is in agriculture and horticulture (Tables 8.1 and 8.2). Here its value is dependent upon a variety of properties, (1) Its organic content and high energy capacity makes peat a valuable metabolic substrate for soil microflora, hence serving the purpose of an organic manure,

(2) The fibrous nature of peat and its resulting water holding capacity assists water retention in soils and improves soil structure, (3) The high base exchange capacity of peat makes the commodity valuable for the retention of cations in the soil, particularly if the soil is low in clay content, (4) Peat alters the physical properties of soil, especially its thermal properties, because of its very high specific heat. This will affect both the microbes and higher living organisms in the soil.

TABLE 8.2 WORLD HORTICULTURAL PRODUCTION, RESERVES AND RESERVE BASE: 1992 (10³tons) (Cantrell, 1993).

	Mine 1991	Production 1992	Reserves	Reserve Base
USSR ¹	166 000	166 000	5 320 000	160 000 000
Ireland	7 710	8 500	171 000	900 000
Finland	3 000	6 000	70 000	7 000 000
Germany	1 665	1 600	46 000	500 000
Canada	840	900	24 000	336 000 000
USA	697	730	16 000	7 000 000
Others	2 921	3 000	3 000	1 600 000
World total ²	182 833	186 730	5 700 000	510 000 000

The organic content of peat is important both as an energy reserve for microflora and as the site of its high base exchange capacity. Peat must therefore be defined according to its organic content for horticultural purposes. The level accepted by the Federal Trade Commission of the United States is 75 % organic matter, below

¹ As constituted before December 1991.

² May be rounded.

which it is illegal to market a commodity labelled as "Peat" (Edgerton, 1969). These figures are different in Eurasia where peat is defined as material with more than 50 % organic matter.

Peats formed under more ombrotrophic conditions will contain less inorganic (ash) material than those formed under rheotrophic conditions. For example South African swamp forest peat or reed/sedge peat from a domed deposit may contain less than 10 % of its dry weight as ash. Raphia peats formed under rheotrophic conditions generally contain over 20 % ash.

The sponge-like properties of peat make it important as a means of retaining water in sandy soils. Again, the water holding capacity of a peat depends to a large extent on the type of plants from which it was formed. Below is a list of the minimum water holding capacity for various peat types (Table 8.3).

TABLE 8.3 Water Content and minimum waterholding capacity of Saturated Peats (Lucas et al., 1971).

Volume Weight g/l	Water Content g/l	Total Weight g/l	Water Content % wet	WHC* % dry	Peat Type
44	960	1 004	95	2 010	white Sphagnum
88	930	1 018	91	970	Sphagnum
160	890	1 050	85	554	fibrous reed/sedge
240	835	1 075	78	346	decomposed reed/sedge (hemic)
320	780	1 100	71	242	peat humus (sapric)

* - Water Holding Capacity

These figures apply to peat samples which have been saturated with water for 18 - 24 hours and then dried at 105°C to constant weight. The water holding capacity of peat is a feature associated with the capillarity of its fibrous structure. It is useful therefore to obtain some measure of its fibrousness. For this purpose a 'fibre' is defined as having a minimum length of 0.15 mm and a grading system has been devised by the American Society for Testing and Materials (ASTM) based on the percentage fibre content of a peat, where:

$$\% \text{ fibre content} = \frac{\text{dry weight of fibres longer than 0.15mm} * 100}{\text{total dry weight}}$$

Edgerton (1969) reports that Sphagnum peats tend to have fibre contents of over 66%, reed/sedge peats 33 - 66% and humus peats less than 33%. However, this measure is probably more closely related to the degree of humification than the nature of the peatforming vegetation.

Horticulture and agriculture probably represent the most important world use of peat. In the United Kingdom 90% of the annual peat harvest finds its way onto the horticultural market, a total of 170 000 tons, in addition to which a further 60 000 tons are imported, mainly from the Irish Republic each year. In 1991 the United States harvested 800 000 tons of peat for horticultural use. This represents a total of \$18 million (\$23 per ton f.o.b.) worth of peat, which makes peat exploitation clearly a profitable venture (Harper, 1992).

A fairly recent development in the horticultural industry is the use of fibre pots made of compressed peat and wood/paper pulp. These serve the various functions listed above together with facilitating transplantation of young plants by avoiding root disturbance. Roots can penetrate the pots and the latter eventually decompose in the soil. Norway has led the world for many years in the production of these peat pots. Other countries involved in the pot making industry include Denmark, Ireland, Czechoslovakia, Poland, Russia and Japan (Tomczuk, 1988). The latest automatic Russian peat pot machine produces 33 million pots per unit per year (Anon., 1988).

8.3 *Chemical feedstock and insulation potential*

Poorly humified Sphagnum peat is rich in carbohydrates which are easily hydrolysed - yields of monosaccharides of 45 - 55% dry weight have been obtained on hydrolysis. Despite this, raw peat is not easily digested and assimilated by animals and is of little value as a stock feed, mainly because the easily hydrolysed carbohydrates are enclosed within tough sheaths. However, liberation of these low molecular weight polymers provides a useful growth medium for yeasts which can then be used for fodder. The All-Union Peat Research Institute in Leningrad (now St Petersburg) has developed a method where peat is treated with unslaked lime and non-protein nitrogenous compounds at 115°C and 70 kPa for 2 hours to produce an improved peat-based food used for cattle and pigs (Anon., 1988).

Other chemical constituents of peats which are used in industry are waxes, humic acids, bitumens, resins, activated carbon, molasses and oils (Spedding, 1988). These are used in Russia and other ex-Soviet Republics in many industries, including machine building, plastics, paper products, leather, paints, polymers, varnish and dyes.

8.4 *Cultivation of peatlands*

The most acute problem involved in the cultivation of peatlands is the control of water, since the majority of domesticated plants require a soil water regime which does not involve waterlogging. Thus drainage is usually necessary, but the extent of the drainage will vary with the crop to be raised.

On a world scale, the most important type of agriculture associated with peatlands is forestry. Since the majority of commercial tree species do not grow well in waterlogged environments, drainage of some type is usually necessary, even if it involves only a ploughing of the surface peat into ridges and furrows.

The means of affecting the correct degree of drainage will depend on the physical properties of the particular peat type, since the degree to which lateral seepage of water occurs in peat varies considerably. For example, in Ireland on domed mire

peats it has been found that ditches of 1 m in depth have little effect upon the water at distances greater than 1.8 m from the ditch edge. On the other hand, on a sedge bog in Newfoundland, appreciable lowering of water levels was observed 11 m from such ditches and in South Africa reed/sedge peatlands in the Transvaal exhibit a lowering of the water up to 30 m from the ditch edge. The final water level is likely to be affected further by the specific crop grown because evaporation rates from forest are greater than those from grassland by a factor of about two, the differential being greatest in months of water deficit (Rutter and Fourn, 1965).

In addition to the problem of water levels, the levels of plant nutrients in reclaimed peat may also be limiting. Thus the majority of peats need to be fertilised with certain elements, particularly phosphorus, potassium and nitrogen before good crop yields are obtained.

The need to supply nitrate to crops in reclaimed peat is due to the impaired natural nitrogen cycle on these soils. In virgin acid peatlands there is virtually no nitrification, i.e. conversion of ammonia to nitrate, due to the absence of the necessary bacteria. When such peats are reclaimed it may take several years of liming and cultivation before these organisms are able to invade and recycle the nitrogen present in the peat. Meanwhile nitrates must be supplied to the crops grown.

In addition to forestry and pasture, reclaimed peatlands have become highly valued for growing vegetables and for horticulture. In Russia potatoes and onions are frequent crops. In the Netherlands and parts of England bulb growing is an important industry on reclaimed peat. In Africa reclaimed peatlands are primarily used by subsistence and artisanal farmers for production of bananas, tomatoes, cabbages, sweet potatoes, etc. and to a lesser degree for market gardening.

In the USA and Russia, *Sphagnum* bogs are used for growing lawn grass; seed germination on peat takes about 8 - 16 months to form a dense sward, when it can be cut into strips and rolled up for transportation.

8.5 *New technologies*

Ireland and Finland and the former USSR are undoubtedly the leaders in the development of new peat technologies. In the last few years Bord na Móna has developed very efficient peat based biofiltration systems for odorous gasses and waste water treatment. In the USA a new generation of industrial peat bioremediation products has been successfully test marketed. Work in the USA on the removal of heavy metals from waste waters has been carried out with success (Jeffers *et al.*, 1991). As an example, an oil absorbent based on Minnesota sphagnum peat was recently selected by a major US transportation company as an economic and environmentally friendly substitute for traditional clay products (Cantrell, 1993). Much work has also been done on the biogasification of peat to produce methane (Buivid *et al.*, 1980) and biochemical alcohol fuel production from peat (Wise, 1989).

8.6 *Other potential*

In the United States there has been some considerable attempt to harvest the secondary production of natural wetlands, mainly through waterfowl management. Hunting of waterfowl has long been a popular sport in the United States, but scientific control measures have become necessary to maintain a sensible cropping rate (Owen, 1971). This monetary incentive resulted in efforts being made to create and maintain wetland habitats suitable for waterfowl, both by creating artificial ponds and by retarding hydroseral successions. Wetlands are also increasingly becoming sites where people go for recreation purposes. They are important sites for game- and bird watching and fishing in South Africa and are also amongst the most sought after areas for hiking and environmental education, for example the greater St. Lucia Wetlands Park. A number of wetland sites in the eastern Transvaal have also been turned into permanent dams for the benefit of syndicated trout fishing over the last few years.



9 CLASSIFICATION, SUMMARY AND CONCLUSION

9.1 Classification

The peatlands of Eastern and Central Africa are subdivided into three broad categories (Thompson, 1973):

1. Grass and reed swamp
2. Swamp forest
3. Tussock-sedge mires.

Furthermore, Thompson and Hamilton (1983) recognise the following mire types; blanket peats, raised (domed) peatlands and valley peatlands.

In terms of their hydrology and nutrient cycling South African mires are grouped into *bogs* and *fens / swamps* in this work (Tables 9.1; 9.2). Fens are in turn divided according to topography into *bound* and *unbound* mires each with its own subdivisions (Table 9.2). On the next lower tier mires are divided according to major vegetation types, followed by further subdivisions within each vegetation type where applicable (Table 9.3). Below the fourth tier one can further subdivide each plant type into a number of combinations, eg. mixed sedge/papyrus mire, hard wood/sedge mire, hardwood/mangrove mire or mangrove/*Phragmites* mire.

In the case of both forest and sedge/reed peatlands the main types often occur as separate components of one large mire complex. Papyrus peatlands in southern Africa are restricted to the tropical eastern coastal zone of the NMC and the Okavango Swamp Complex in Botswana. In cooler climates and higher altitudes the position usually occupied by papyrus is typically replaced by the sedge, *Schoenoplectus*. Grass mires (*Miscanthidium* spp.) are typified by very low energy conditions. They are also usually dry enough to support various *Sphagnum* species and other bryophytes. Grass mires also tend to be more acidic than most other sedge/reed mires.

TABLE 9.1 FLOW DIAGRAM FOR BOG CLASSIFICATION

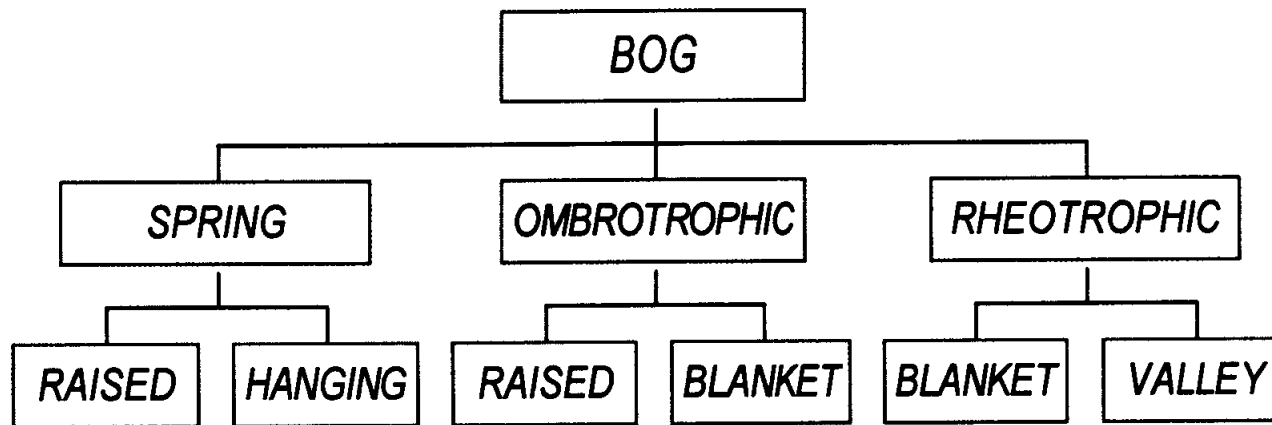
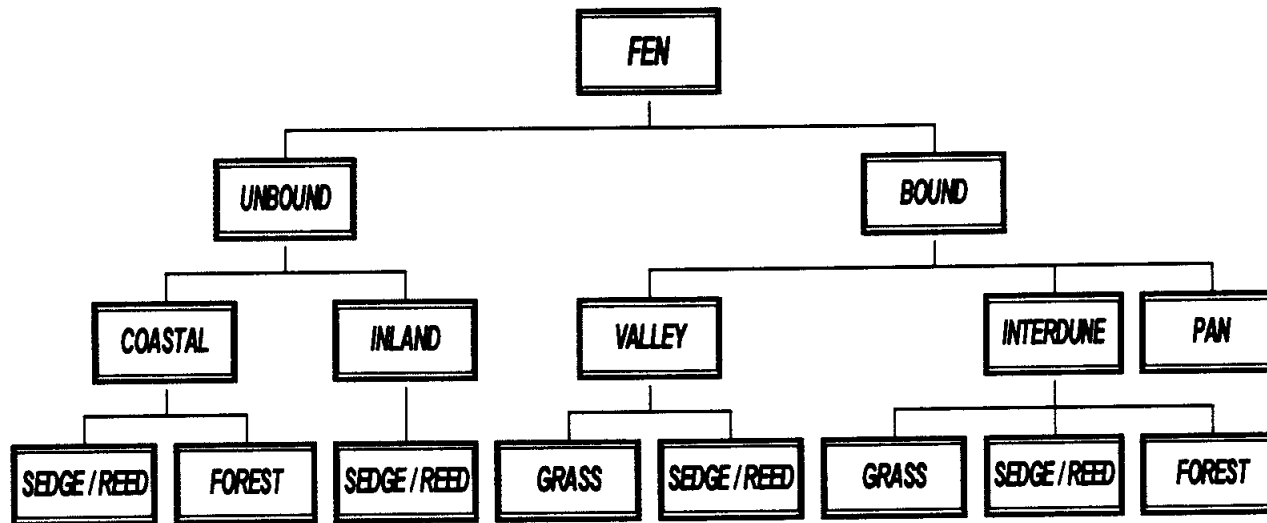
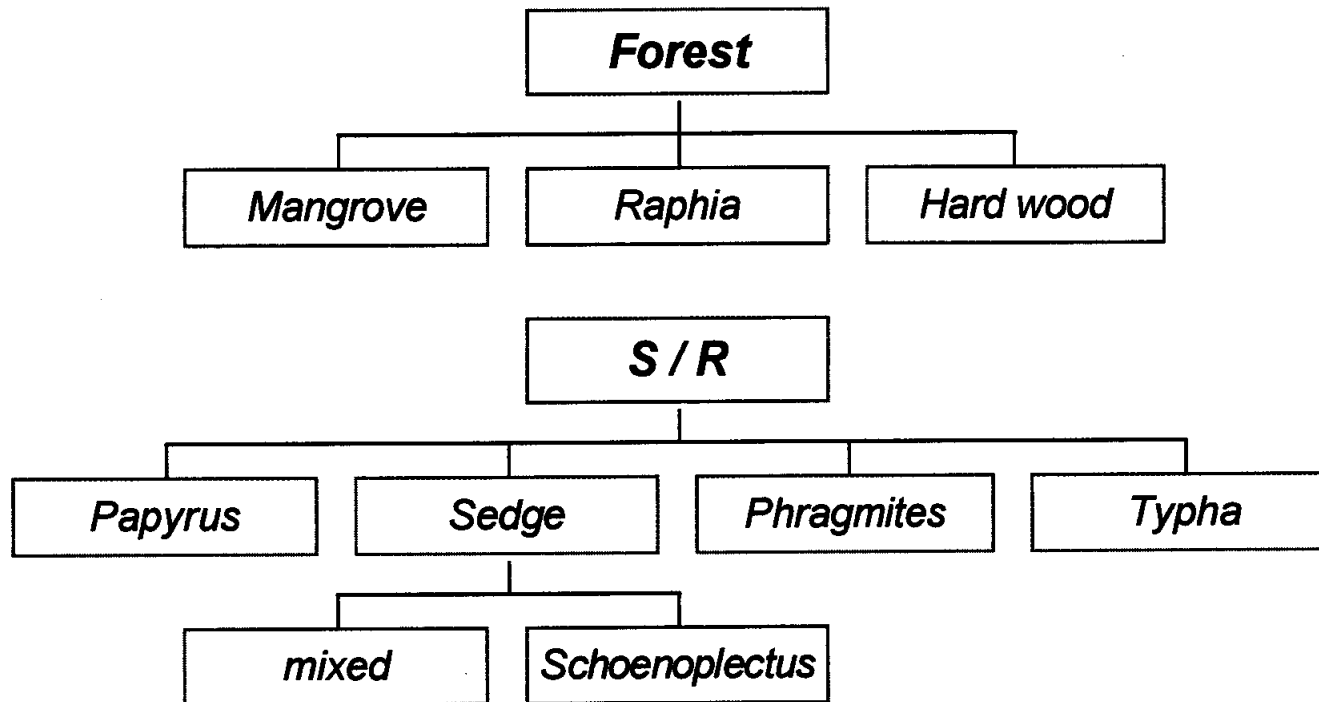

TABLE 9.2 FLOW DIAGRAM FOR FEN CLASSIFICATION



**TABLE 9.3 FURTHER SUBDIVISIONS FOR FOREST AND
SEDGE / REED MIRES**



9.2 Conclusions

The following conclusions have been singled out for special mention:

- (1) Contrary to the calorific value that Stach et al. (1982) quotes for the boundary between soft and hard brown coal it has been shown here that African peats have calorific values that often exceed this boundary. Thus, the rank parameters given by Stach et al. (1982) are dubious.
- (2) Sedge/reed peats are the only peat type eligible for utilisation. However, since these peats tend to be perhydrous (rich in combustible hydrocarbons) they are too reactive for utilisation as activated carbon feedstock.
- (3) Smaller, thin peat deposits generally exhibit an increase of ash content with depth; whereas larger, thick deposits tend to have ash content decreasing with depth -- this trend is more apparent towards the centre of deposits. The latter deposits are also less influenced by external ash sources.
- (4) Marine influences result in a sharp drop in pollen counts.
- (5) Palynology proved a useful tool in corroborating petrographic evidence in determining hydrosereal succession in a mire.
- (6) Stem and leaf remains are less commonly preserved than roots and are much more degraded as a result of oxidation and microbial attack in the litter layer before being incorporated into the peat.
- (7) Sedge/reed peats in South Africa are more inertinitic than any other African peat, while forest peats are very similar to Togolese peats -- indicating very similar climatic, hydrological and geological conditions and vegetational composition at the time of deposition in both areas.

(8) South African peats tend to be matrix rich, with a wide range from 2% to +60% matrix.

(9) The South African sedge/reed inertinite comprises largely of fusinite -- resulting from the cyclical dry periods common to the sub-continent. Sedge/reed peats generally become more inertinitic away from the coast (i.e. from east to west) as climatic conditions become more conducive to cyclic dry periods and the resulting increase in fires and oxidation.

(10) South African peats fall in the decomposition range of 20% to 60% -- compared to other African and Costa Rican examples that cover the spectrum between 40 and 60%.

(11) The primary reaction in peatification appears to be dehydration, accompanied by decarboxylation. Demethanation is of subordinate importance in the peat stage of the coalification process.

(12) All South African peats qualify as horticultural peats in terms of their water holding capacity limits.

(13) Both fibre content and fibre length are dependent on peat type and state of humification of the peat.

(14) Determination of the relationship between peat thickness and depth of burial indicates that peat compacts very rapidly -- at a depth of less than 6 m a deposit will have compacted to 30 % of its original thickness.

(15) South African valley mire peat exhibit a much lower compaction ratio -- pointing to a higher degree of humification due to a lower tempo of formation and resultant denser peat at equivalent levels within deposits.

9.3 Resource estimation

The estimations outlined in this chapter are a first attempt at quantifying the peat resources of South Africa. It should be accepted that these figures are not complete but merely represent a bench mark from which to approach future resource calculations. A generalised reserve characterisation is presented in Table 9.4.

TABLE 9.4 GENERALISED RESERVE CHARACTERISTICS (as presented by the Department of Minerals & Energy to the African Energy Programme, 1993)

Designation	NATAL	TRANSVAAL	CAPE	TOTAL SA
Reserves (10 ⁶ t)				
- Proven reserves	247,107	2,743	0,612	250,4
- Probable reserves				5 691,6
- Potential reserves				3 264,0
Quality Parameters (air - dry basis)				
- Moisture content (%)	12.3	9.5	11.0	10.9
- Ash (%)	20.9	28.5	21.2	23.5
- Volatile matter (%)	48.3	41.7	41.1	43.7
- Sulphur (%)	0.015-0.8	0.004-0.9	0.02-0.8	
- Fixed carbon (%)	18.5	20.4	26.7	21.9
- Calorific value (MJ/kg)	16.5	13.3	14.3	14.7
Deposit parameters				
- Thickness (m)	0.5 - 7	0.5 - 9	0.5 - 7	
- Depth (m)	surface	surface	surface	

These figures are based on a minimum peat thickness of 0.5 m and an ash content of less than 50%.

The information for Table 9.4 was extracted from the following list of indices:

Total mire area (at least 30cm peat)	± 950 000 ha
Greatest known peat thickness	7 m
Average peat thickness	1.8 m
Industrially usable peatland	± 310 000 ha
Peat suitable for harvesting	± 5 580 x 10 ⁶ m ³
Quantity of <i>in situ</i> peat	8 780 x 10 ⁶ m ³
Amount of peat expressed tds ³	1 343 x 10 ⁶ tons

9.4 Mire use in South Africa:

of the original mires the following have been used:

in agriculture	± 185 000 ha
in forestry	± 6 000 ha
currently in use (1992)	± 1 000 ha
peatland used (cut-away area) to end 1992	± 1 500 ha
used in community building (dump sites, lakes, harbours)	± 10 000 ha
protected by law ⁴	± 250 000 ha

³ TDS (total dry solids) is based on a specific gravity of 1.5 for this calculation.

⁴ This represents approximately 26% of the mires in South Africa and refers to peatlands incorporated into reserves and sanctuaries under national and provincial nature conservation acts. All wetlands are protected as natural resources under the terms of Act 43 of 1983: Conservation of Agricultural Resources Act, 1983 (Anon., 1983).

9.5 Environmental considerations

"Management of this resource for better economic reward cannot, and should not be avoided, but it is most important that development should proceed wisely, so as to retain as many as possible of the characteristics which make natural tropical swamps so efficient at utilising the resources at their disposal." - Thompson (1976).

In conclusions about the future/ well-being/ conservation/ utilisation of mires in South Africa (and the rest of the continent) it is in my view necessary to look at the situation from a decidedly African perspective. This perspective should include aspects such as the size and nature of the natural resource base, climate, demographics, socio-economics and traditional practices.

In Eurasia it may be acceptable to convert certain mire types permanently to arable land for forestry or farming but in southern Africa such practices should never be allowed - the size of the resource is simply too small and water is too precious a commodity. Similarly, to convert entire mires into dams for fishing or other recreation should also not be promoted as this removes the filtration and flood/drought buffering ability of that peatland from the ecosystem. On the other hand, to have eco-sensitive dams within large mire systems can be beneficial to fish, fowl and man. Such dams have the benefit of the mire's filtration capacity and can provide a natural open water habitat often lacking in southern African mires.

Mires are remarkably resilient ecosystems that can endure severe abuse over extended periods as proved by the mires in and around the Witwatersrand (eg. Klip Rivier, Blesbok Spruit and many others) that have survived decades of pollution, silting and burning. However, once the point of no return has been reached in the degradation of a mire, it is extremely difficult and costly to rehabilitate. As mentioned before in this dissertation, mires exist in some or other stage of hydroseral succession and thus are continually in a state of transformation. If all external factors are excluded from a mire and it is allowed to transform naturally

and unhindered, that wetland will in the fullness of time make the transition to a terrestrial system and cease to exist as a mire. For this reason nature conservators must ask the question; *do they want to protect mires in order to allow them to reach a natural conclusion or do they want to protect mires to be able to show and study them at specific "moments" in their history while at the same time reaping the benefits of the natural resource?*

The choice will result in two very different approaches to mire management. If the first is selected it will be a very easy task - simply ensure a total hands-off situation and protect the mires from all possibly detrimental effects such as fire, flooding, drought or human interventions. The second option, although much more difficult to manage, is the more sensible option especially in view of the fact that it is becoming increasingly difficult in southern Africa (and Africa in general) to defend *conservation simply for the sake of conservation* policies and because mires can, with no ill effect to themselves, offer a bounty of natural resources to man, ranging from energy and building materials to food, medicines and clean water for as long as the harvesting is carried out responsibly and in accordance with strict *sustainable* exploitation principles.

In order for sensible and responsible decisions to be made about wetlands by anybody concerned with them (for whatever reason), it is of paramount importance that as much information as possible be collected about wetlands over a broad spectrum of scientific expertise and made available to the decision makers. There are no hard and fast rules that can be applied like a blanket when it comes to peat and mire management questions. Each situation must be evaluated on its own merits based on the accumulated knowledge bank.

I believe, for example, that scientists, conservators and managers responsible for the well-being of certain South African mires that refuse to admit or simply not believe that significant peatlands occur in those areas, are irresponsible and short sighted. This ignorance can and indeed has led to the unnecessary loss or ruin of some important mire systems in South Africa now and in the past.

"The worldrarely recognised any new reality in its beginnings. Reality seemed to have to grow great and terrible, like an angry giant hammering on the doors of closed minds, before people would take notice and then, alas, it was almost invariably too late."

- Laurens van der Post, *A Story Like The Wind*.



REFERENCES

ACOCKS J.P.H. (1975) Veld Types of South Africa. Mem. Bot. Surv. South Africa volume 40, 128pp.

ANONYMOUS (1983) Conservation of Agricultural Resources Act, 1983. Government Gazette vol. 214 No. 8673.

_____ (1988) INTORFMASH '88 - International exhibition "Machines and Equipment for the Peat Industry". Soviet Exhibits, Leningrad, USSR. 95 pp.

BARNARD J.M. (1987) Die verband tussen die petrografiese en chemiese eienskappe van Suid Afrikaanse steenkool. Unpublished MSc thesis, University of Pretoria. 142 pp.

BATES R.L. and JACKSON J.A. (Eds.) (1987) Glossary of Geology. 3rd edition. American Geological Institute.

BEGG G and CARSER A. (1990) The location, status and function of the priority wetlands of Natal. The Wetlands of Natal III. Natal Town and Regional Planning Rep. 73. 256 pp.

BÉLANGER A., POTVIN D., CLOUTIER R., CARON M. AND THÉRIAULT G. (1988) Peat - a Resource of the Future. Translation by J.D. Dubois. Centre Québécois de Valorisation de la Biomasse. Rivière-du-Loup, Québec Canada. 115 pp.

BELLAMY D.J. (1972) Templates of Peat Formation. Proc. 4th Int. Peat Congress 1: 7-18. Otaniemi, Finland.

- BELOKPYTOV I.E. and BERESNEVICH V.V. (1955) Giktorf's peat borers. Torf. Prom. 8: 9-10.
- BERJAK P., CAMPBELL G.K., HUCKETT B.I. and PAMMENTER N.W. (1977) In the Mangroves of Southern Africa. WSSA/Durban University. 72 pp.
- BERNER R.A. (1970) Sedimentary Pyrite Formation. Am. J. Sci. 268: 1-23.
- BERNER R.A. (1984) Sedimentary pyrite formation: an update. Geochim. et Cosmochim. Act. 48: 605-615.
- _____ (1985) Sulphate reduction, organic matter decomposition and pyrite formation. Phil. Trans. Royal Soc. London A,315: 25-38.
- BUIVID M.G.; WISE D.L.; RADER A.M.; McCARTHY P.C. and OWEN W.F. (1980) Feasibility of a peat biogasification process. Resource Recovery and Conservation 5: 117-138.
- CAIRNCROSS B., STANISTREET I.G., McCARTHY T.S., ELLERY W.N., ELLERY K. & GROBICKI, T.S.A. (1988) Palaeochannels (stone-rolls) in coal seams: Modern analogues from fluvial deposits of the Okavango Delta, Botswana, southern Africa. Sedimentary Geology 57: 107-118.
- CAMERON C.C., ESTERLE J.S. and PALMER C.A. (1989) The geology, botany and chemistry of selected peat-forming environments from temperate and tropical latitudes. Int. J. Coal Geol. 12:105-156.
- CANTRELL R.L. (1993) Peat. 124-125. In: Anon. (Ed) Mineral Commodities Summaries 1993. US Bureau of Mines Publication. 201 pp.

- CASAGRANDE D.J., SIEFERT K., BERSCHINSKY C. and SUTTON N. (1977) Sulphur in peat-forming systems of the Okefenokee Swamp and Florida Everglades: origins of sulphur in coals. Geochim. et Cosmochim. Acta 41: 161-167.
- CASAGRANDE D.J. (1987) Sulphur in peat and coal. In: Scott, A.C. (Ed) Coal and Coal-bearing Strata: Recent Advances. Geol. Soc. Special Publication 32: 87-105.
- CHATEAUNEUF J.J., FAURE H. & LÉZINE A.M. (1986) Facteurs contrôlant la genèse et la destructions des tourbes tropicales du littoral ouest-africain. Doc. BRGM 110: 77-91.
- _____, MARTEAU P., PÉZERIL G., ROCHE E., BALIHE M.R., BIKWEMU G., DIOP C.E.M. KAREGA E. & TCHOTA K. (1988) Géologie et qualité des tourbes africaines. Pangea 12/13: 39-92
- CHATEAUNEUF J.J., FARJANEL G., LAGGOUN-DEFARGE F., PÉZERIL G. & BIKWEMU G. (1991) Petrological and physico-chemical properties of some African peats in relation to their suitability for carbonisation. Bull. Soc. géol. France 162(2): 423-435.
- CLYMO R.S. (1965) Experiments on the breakdown of *Sphagnum* in two bogs. J. Ecol. 53: 747.
- COHEN A.D. and SPACKMAN W. (1972) Methods in peat petrology and their applications to reconstruct paleoenvironments. Geol. Soc. Am. Bulletin 183: 129-142.
- COHEN A.D. (1973) Petrology of some Holocene peat sediments from the Okefenokee swamp-marsh complex of southern Georgia. Geol. Soc. Am. Bull. 84: 3867-3878.

COHEN A.D (1974) Evidence of fires in the ancient Everglades and coastal swamps of southern Florida. *Miami Geol. Soc. Mem.* 2: 213-218.

COHEN A.D. and SPACKMAN W. (1977) Phytogetic Organic Sediments and Sedimentary Environments in the Everglades-Mangrove Complex of Florida. Part II. The origin, description and classification of the peats of southern Florida. *Palaeontographica* (B) 162: 71-114. Stuttgart.

_____ and _____ (1980) Phytogetic Organic Sediments and Sedimentary Environments in the Everglades-Mangrove Complex of Florida. Part III. The alteration of plant material in peats and the origin of coal macerals. *Palaeontographica* (B) 172: 125-149. Stuttgart.

_____ (1983) Obtaining more precise descriptions of peats by use of oriented microtome sections. In: Jarrett, P.M. (Ed) *ASTM Spec. Tech. Publ.* 820: 21-36.

_____, SPACKMAN W. and DOLSEN P. (1984) Occurrence and distribution of sulphur in peat-forming environments of southern Florida. *Int. J. Coal Geol.* 4: 73-96.

_____, RAYMOND R., MORA S., ALVERADO A., MALAVASSI L. (1985) Economic characterisation of the peat deposits of Costa Rica, preliminary study. p 246-169. In: Wade, B. (Ed) *Tropical Peat Resources: Prospects and Potential.* International Peat Society Helsinki.

_____, SPACKMAN W. and RAYMOND R. (1987) Interpreting the characteristics of coal seams from chemical, physical and petrographic studies of peat deposits. In Scott A.C Ed.) *Coal and Coal-bearing Strata: Recent Advances.* Geol. Soc. Spec. Publ. No. 32: 107 - 125.

- _____, _____, RAMIREZ A., MORALES Z. and PONCE F.
(1990) Changuinola Peat Deposit of Northwest Panama. Volume II:
Resource Assessment. 83 pp. Los Alamos National Laboratory Report
LA-11211, Vol.II.
- EDGERTON C.D. (1969) Peat Bog Investigations in North-eastern Pennsylvania.
Bull. Penn. Geol. Surv. 1c 65, 53 pp.
- ESTERLE J.S., FERM J.C., YIU-LIONG T. (1989) A test for the analogy of
tropical domed peat deposits to "dulling up" sequences in coal beds -
Preliminary Results. Org. Geochem. 14: 333-342.
- FAEGRI K. and IVERSON J. (1989) Text book of Pollen Analysis. 4th edition.
328pp.
- FEATHER C.E. and WILLIS J.P. (1976) A simple method for background and
matrix correction of spectral peaks in trace element determination by XRF
spectrometry. X-ray Spectrom. 5: 41-48.
- FUCHSMAN C.H. (1980) Peat: industrial Chemistry and Technology. Academic
Press N.Y., 279 pp.
- GAUDET J.J. (1977) Uptake, accumulation and loss of nutrients by papyrus in
tropical swamps. Ecol. 58: 413-422.
- _____ (1979) Seasonal changes in nutrients in a tropical swamp: North
Swamp, Lake Naivasha, Kenya. J. Ecol. 67: 953-981.
- GIVEN P.H. and MILLER R.N. (1985) Distribution of forms of sulphur in peats from
saline environments in the Florida Everglades. Int. J. Coal. Geol.
5: 397-409.

- GORE A.J.P. (Ed.) (1983) Mires: Swamp, Bog, Fen and Moor: General Studies. Elsevier, 440 pp.
- GROBLER M. and FERREIRA J. (1990) The dying of Lake Liambezi. Custos 19(6): 40-47.
- HARPER V. (1992) United States Peat Producers - 1991. US Bureau of Mines, Washington DC.
- HEIKURAINEN L. (1985) Presidential address. In: Tropical Peat Resources - Prospects and Potential. Proc. IPS Symp. Kingston, Jamaica. 48pp.
- HESSE P.R. (1961) Some differences between the soils of *Rhizophora* and *Avicennia* mangrove swamps in Sierra Leone. Plant and Soil 14(4): 335-346.
- HOBDDAY D.K. and ORME A.R. (1974) The Port Durnford Formation: A major Pleistocene barrier lagoon complex along the Zululand coast. Trans. Geol. Soc. S. Afr. 77, 141-149.
- HOWARD-WILLIAMS C., GAUDET J.J. (1985) The structure and functioning of African swamps. p154-175. In: Denny, P. (Ed) The Ecology and Management of African Wetland Vegetation. W. Junk, Dordrecht. 344 pp.
- HUTCHINS D.G., HUTTON S.M. and JONES C.R. (1976) The geology of the Okavango Delta. In Proc. of Symp. on the Okavango Delta and its future utilisation: 13-20. Gaborone: Botswana Society.
- INGRAM H.A.P. (1978) Soil layers in mires: function and terminology. J. Soil Sci. 29: 224-227.

- ICCP (1971) International Handbook of Coal Petrography. (2 nd edition). Centre National de la Recherche Scientifique. Paris.
- ICCP (1975) International Handbook of Coal Petrography. (2 supplement to the 2 nd edition). Centre National de la Recherche Scientifique. Paris.
- JACOT-GUILLARMOD A. (1962) The bogs and sponges of Basutoland mountains. SA J. Sci. 58(6): 179-182.
- JEFFERS T.H., FERGUSON C.R. and BENNETT P.G. (1991) Biosorption of metal contaminants using immobilized biomass - A laboratory study. Report 9340. US Dept. of the Interior, Bureau of Mines. 9pp.
- JOWSEY P.C. (1966) An improved peat sampler. New Phytol. 65: 245-248.
- KAPLAN I.R., EMERY K.O. and RITTENBERG S.C. (1963) Redistribution and isotopic abundance of sulphur in recent marine waters off southern California. Geochim. et Cosmochim. Acta 27: 297-331.
- KENT L.E. and ROGERS A.W. (1947) Diatomaceous deposits in the Union of South Africa. Geol. Surv. Mem. 42. 260 pp.
- KORPIJAAKKO M. (1985) The peat deposits of the Niayes area of Senegal and their potential. p 136-145. In: Wade B. (Ed) Tropical Peat Resources - Prospects and Potential. Proc. Symp. IPS, Kingston, Jamaica. 480 pp.
- KOSTERS E.C., CHMURA G.C., BAILEY A. (1987) Sedimentary and botanical factors influencing peat accumulation in the Mississippi Delta. J. Geol. Soc. London 144: 423-434.
- KULCZYNSKI S. (1942) Peat Bogs of Polesia. Memoir 15. Polish Academy of Sciences. 356 pp. Translated by Paryski, W.H.

- LATTER P.M. and CRAGG J.B. (1967) The decomposition of *Juncus squarrosus* leaves and microbiological changes in the profile of a Juncus moor. J. Ecol. 55:465.
- LOVE L.J., COLEMAN M.L. and CURTIS C.D. (1983) Diagenetic pyrite formation and sulphur isotope fractionation associated with a Westphalian marine incursion, northern England. Trans. Royal Soc. Edinburgh Earth Sci. 74: 165-182.
- LUCAS R.E., RIEKE P.E. and FARNHAM R.S. (1971) Peats for soil improvement and soil mixes. US Dept. Agric. Ext. Bull. E 516: 1-11.
- MALTBY E. and PROCTOR M.C.F. (1996) Peatlands: Their nature and role in the biosphere. In Lappalainen, E. (Ed.) Global Peat Resources. pp 11-20. International Peat Society, Jyska, Finland.
- MARTIN A.R.H. (1956) The ecology and history of Groenvlei. SA J. Sci. 52(8): 187-197.
- MARTIN A.R.H. (1959) The stratigraphy and history of Groenvlei, a South African coastal fen. Austral. J. Bot. 7(2): 142-167.
- MARTIN J. (1983) Production of biomass fuel briquettes in developing countries. pp. 69-91. Proc. 18th Biennial Conf. Inst. Briq. & Agglom. Colorado, USA.
- MASON C.F. and BRYANT R.J. (1975) Production, nutrient content and decomposition of *Phragmites communis* Trin. and *Typha angustifolia* L. J. Ecol. 63: 71-95.
- MAUD R.R. (1968) Quaternary geomorphology and soil formation in coastal Natal. Z. Geomorph. 7: 155-199.

- MAUD R.R. (1979) The climate and geology of Maputaland. In Bruton, M.N. and Cooper, K.H. (Eds.) Studies on the Ecology of Maputaland. Rhodes University, Grahamstown. pp. 1-7.
- MAZUS H. (1992) Preliminary Palynological Study of some Peatlands in Maputaland. (poster). PSSA Congress, September '92, Johannesburg.
- McCARTHY T.S., McIVER J.R., CAIRNCROSS B., ELLERY W.N. and ELLERY K. (1989a) The inorganic chemistry of peat from the Maunachira channel-swamp system, Okavango Delta, Botswana. Geochim. Cosmochim. Acta 53: 1077-1089.
- McCARTHY T.S., ROGERS K.H., STANISTREET I.G., ELLERY W.N., CAIRNCROSS B., ELLERY K. and GROBICKI T.S.A. (1989b) Features of channel margins in the Okavango Delta. Palaeoecology of Africa 19: 3-14.
- McCARTHY T.S. and ELLERY W.N. (1993) The Okavango Delta. Geobulletin 36(2): 5-8.
- MEADOWS M.E. (1988) Late Quaternary peat accumulation in southern Africa. CATENA 15: 459-472.
- MOLL E.J. (1979) Terrestrial Plant Ecology. In: Bruton, M.N. and Cooper, K.H. (Eds.) Studies on the Ecology of Maputaland. pp. 52-68. Rhodes University, Grahamstown.
- MOORE P.D. and BELLAMY D.J. (1972) Peatlands. Elek Science, London, 221pp.
- MOORE P.D. (1980) Exploiting papyrus. Nature 284: 510.

- _____ (1987) Ecological and hydrological aspects of peat formation. In: Scott A.C. (Ed) Coal and Coal-bearing Strata: Recent Advances. Geol. Soc. Spec. Publ. 32: 7-15.
- _____ (1989) The ecology of peat forming processes: a review. Int. J. Coal Geol. 12: 89-103.
- OWEN O.S. (1971) Natural Resource Conservation. Macmillan.
- PAJUNEN H. (1985) The mires in the Akanyaru valley in Burundi. In: Tropical Peat Resources - Prospects and Potential. (p 186-197). Proc. Symp. IPS, Kingston Jamaica, 480pp.
- ROGGERI H. (1995) Tropical Freshwater Wetlands - A Guide to Current Knowledge and Sustainable Management. Kluwer Academic Publishers, Dordrecht, 349 pp.
- RUTTER A.J. and FOURT D.F. (1965) Studies in the water relations of *Pinus sylvestris* in plantation conditions. A comparison of soil water changes and estimates of total evaporation on four afforested sites and one grass-covered site. J. Appl. Ecol. 2: 197.
- SCOTT L. and VOGEL J.C (1983) Late Quaternary pollen profile from the Transvaal Highveld, South Africa. S.A. J. Sci. 79: 266-272.
- _____ and THACKERAY J.F. (1987) Multivariate analysis of late Pleistocene and Holocene pollen spectra from Wonderkrater, Transvaal, South Africa. S.A. J. Sci. 83: 93-98.
- SMITH P.A. (1976) An outline of the vegetation of the Okavango Drainage System. In Proc. of Symp. on the Okavango Delta and its future utilisation: Gaborone: Botswana Society. 93 - 112.

- SMUTS W.J. and RUST I.C. (1989) The significance of Soil Profiles and Bounding Surfaces in Woody Cape Aeolianite. Palaeoecology of Africa 19: 269-276.
- SMUTS W.J. (1989b) Peat as potential energy source in southern Africa. "Alternative energy supply options for developing southern Africa". DBSA and SESSA conference, Johannesburg. p 7.1-7.11.
- SMUTS W.J. (1990) Preliminary report on West Coast lignite deposits. SAGEO Rep. No. 1990-0017.
- SMUTS W.J.(1992) Peatlands of the Natal Mire Complex: geomorphology and characterisation. S.A. J. Sci. 88:474-483.
- SMUTS W.J. (1993) The southern and central peatlands of the Republic of the Congo: Resource evaluation and characterisation. SAGEO Rep. 1993-0153.
- SNYMAN C.P. (1961) A comparison between the petrography of SA and some other Palaeozoic coals. University of Pretoria Publ. 15. 59pp.
- _____, VAN VUUREN M.C.J. and BARNARD J.M. (1983) Chemical and physical characteristics of South African coal and a suggested classification system. CSIR, NICR. 63 pp.
- SPEEDING P.J. (1988) Peat. Fuel 67: 883-900.
- STACH E., MACKOWSKY M-TH., TEICHMULLER M., TAYLOR G.H., CHANDRA D. and TEICHMULLER R. (1982) Stach's Textbook of Coal Petrology (3rd edition), 535 pp.

STAUB J.R. and COHEN A.D. (1978) Kaolinite enrichment beneath coals: a modern analog, Snuggedy Swamp, South Carolina. J. Sed. Petrol. 48: 203-210.

_____ and _____ (1979) The Snuggedy Swamp of South Carolina: a back-barrier estuarine coal forming environment. J. Sed. Petrol. 49: 149-153.

STOUT S.A. and SPACKMAN W. (1989) Notes on the compaction of a Florida peat and the Brandon Lignite as deduced from the study of compressed wood. Int. J. Coal Geol. 11: 247-256.

STYAN W.B. and BUSTIN R.M. (1983) Petrography of some Fraser River Delta peat deposits: coal maceral and microlithotype precursors in temperate climate peats. Int. J. Coal Geol. 2: 321-370.

TEICHMÜLLER M. (1961) Beobachtungen bei einem Torfbrand. Geol. Jb. 78: 653-660.

_____ (1989) The genesis of coal from the viewpoint of coal petrology. Int. J. Coal Geol. 12: 1-87.

THOMPSON K. (1973) The ecology of peatlands in East and Central Africa and their classification for agriculture. In: Robertson R.A. (Ed.) Classification of Peat and Peatlands. Proc. Symp. Comm. 1 Int. Peat Soc. Glasgow, September 1973. Int. Peat Soc., Helsinki Pap. 8: 60-73.

THOMPSON K. (1976) The primary productivity of African wetlands, with particular reference to the Okavango Delta. In Proc. of Symp. on the Okavango Delta and its future utilisation: 67-79. Gaborone: Botswana Society.

- THOMPSON K., SHEWRY P.K., WOOLHOUSE H.W. (1979) Papyrus swamp development in the Upemba basin, Zaïre: studies of population structure in *Cyperus papyrus* stands. J. Linn. Soc. London. Bot. 78: 299-316.
- _____ and HAMILTON A.C. (1983) Peatlands and swamps of the African Continent. (331-373) In: Gore A.J.P. (Ed.) Mires: Swamp, Bog, Fen and Moor Regional Studies. Ecosystems of the World 4B. Elsevier. 479pp.
- TOMCZUK R. (1988) Technology of the production of peat pots in Poland. 8th International Peat Congress, Leningrad. Section 2:239-243.
- TING F.T.C. (1989) Facies in the Lower Kittanning Coal bed, Appalachian Basin (USA). Int. J. Coal Geol. 12: 425-442.
- VAN DER HEIJDEN E., BOUMAN F., BOON J.J. (1994) Anatomy of recent and peatified *Calluna vulgaris* stems: implications for coal maceral formation. Int. J. Coal Geol. 25: 1-25.
- VAN KREVELEN D.W. and SCHUYER J. (1957) Coal Science. Aspects of coal constitution. Elsevier. 352 pp.
- VAN KREVELEN D.W. (1961) Coal. Elsevier, Amsterdam. 541 pp.
- VAN ZINDERIN BAKKER E.M., WERGER M.J.A. (1974) Environment, vegetation and phytogeography of the high-altitude bogs of Lesotho. Vegetatio 29: 37-49.
- VOGEL J.C. and KRONFELD J. (1980) A new method for dating peat. S. A. J. Sci. 76(12): 557-558.

- WADE B. (1985) Tropical Peat Resources - Prospects and Potential. Proc. Symp. IPS, Kingston, Jamaica. 480 pp.
- WALKER D. (1970) Direction and rate in some British post-glacial hydroseres. In Walker D. and West R.G. (Eds.) Studies in the vegetational history of the British Isles. Cambridge, 117pp.
- WESSELS N. (1991) The swamp forests of Lake St Lucia. Afr. Wildlife 45(5): 256-263.
- WISE D.L. (1989) Development of a biochemical process for production of alcohol fuel from peat. (71-214). In: Trantolo D.J. and Wise D.L. (Eds) Energy recovery from lignin, peat and lower rank coals. Elsevier, Amsterdam.
- WORLD BANK/BORD NA MÓNA (1984) Fuel peat in developing countries. 130 pp.



LIST OF APPENDICES

TO

**CHARACTERISTICS OF SOUTH AFRICAN PEATS
AND THEIR POTENTIAL EXPLOITATION**



APPENDIX ONE

SELECTED PEAT PROFILES



GERHARD MINNEBRON



GMB

MAP NAME: POTCHEFSTROOM

DEPOSIT No.: 2627CA

SITE No.: 002

VEGETATION: Ph. australis overwegend

SAMPLE No.	LOG	XF	F	H	COLOUR	pH	DESCRIPTION
1	-	T	3	3	geel bruin		foer Rivi sente 50. As 11.4%
2	-	Y		4			As 25.7%
3	-	T	1	7	D. Bruin		Donkerder zand, hoer tl. plante fyner 11.9.6%
EOH 3.2 m	-	T	2	4	Rooi		foer water. juur as. 18.6%
							veer baie kompak.
							* Zante 50m.

GMB

MAP NAME: RYSMIGRULT

DEPOSIT No.: 2627AC001

SITE No.: 001 Viljoen Gedoel Mine

VEGETATION: Phragmites australis, gras, vortuis
~ 5m high, very dense.

SAMPLE No.	LOG	XF	F	H	COLOUR	pH	DESCRIPTION
			N	1			
			3	2	Bruin		overwegend riet oorblyfsels
		Y		4	Br.		Arbeid kom voor-taan 10-50cm dik oor grootte gebiede v. vdi.
		Y	2				
			T		sh./Br		vanaf 3m word veer baie kompak
			T	7			baie min verskil deurloos.
					Rooi		(18)
			T				-2' tot Max diepte 6,6m
							-Arbeid identies
							-50m offset.
					clay		



GOERGAP



MAP NAME

GOERENAP

DEPOSIT No.

3218DAB07

SITE No.

002 5th row of #1

VEGETATION

Typha capensis, *Phragmites australis*

SAMPLE No.	LOG	XF	F	H	COLOUR	pH	DESCRIPTION
Top	1	T	3	2/3	yellow Brown	5.4	Very fibrous lots of roots.
			V	2	4/5	Red Brown	
		T		6	Y/B	5.4	Becoming very compact less free water.
Mid.	2		3	5	Y/B	5.4	Very coarse fibres old root horizon(?)
					Brown		Fibres become finer with depth.
Bottom	4	T	2	7		5.4	
					Black/ gray		Sand layers ± 4mm thick
		S	1	Black		Black, org. rich sand.	

T & Z Brand
Bokkies

2m road Bontfontein
E. Visser
M.L. SMITS

MAP NAME

GOERENAP

DEPOSIT No.

3218DAB07

SITE No.

0011

VEGETATION

Savanna, Phragmites (2, 6, 7)

SAMPLE No.	LOG	XF	F	H	COLOUR	pH	DESCRIPTION
40-50	1	T	3	2	red/ brown	5.4	Greenish water in bog 25% fine material
			V	1	4	red/ brown	
100-110	2	T	3	6	red/ brown		fine material done at red / pushed
							fine material done at red / pushed
135-145	3	T	3	7	red/ brown		fine material done at red / pushed
							fine material done at red / pushed
170-180 180-190 190-200	4	T	3+	5	red/ brown		fine material done at red / pushed
							fine material done at red / pushed
230-240	5	T	3	7	red/ brown		fine material done at red / pushed
							fine material done at red / pushed
250-260	6	V	5	1	red/ brown		fine material done at red / pushed
							fine material done at red / pushed



SIBAYI



NAME: SIBAYI

OSIT No.: 2732BC&BD

E No.: 020/2

STATION: sed #1

PLE No.	LOG	XF	F	H	COLOUR	pH	DESCRIPTION
1		R	3- 2+	4/ 5	Reddish		Similar to #1 more "sticky"; charcoal fr.
2							Sand with some G material
3							

NAME: Sibayi

OSIT No.: 2732BC&BD

E No.: 20/1

STATION: grass, var. sedges, Phragmites, Z. cordatum
water + 20cm baro trees

PLE No.	LOG	XF	F	H	COLOUR	pH	DESCRIPTION
1		R	2 2-3	3/ 5	Red/ Brown		Lots of interstratified nodules in this layer - ash.
2							Wood fragments and nodules (red) and very soft/pasty
3		R	1+	15	Red/ Brown		
4		T					
5		S	1	18	Cl. Brown		Ash/clay stringer "cleaner" just black sand.

DATE: {

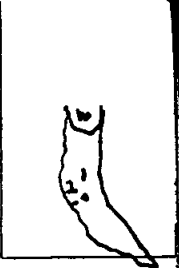

APPENDIX TWO

CALORIFIC VALUES and PROXIMATE ANALYSES (air dry basis)

[Values in parenthesis calculated by means of the formula:
 $CV = 0.34 (\%FC) + 0.18 (\%VM)$]



Sample Description	depth cm	CV MJ/kg	H ₂ O %	ash %	VM %
TARLTON TP1	60	13.5	13.9	24.2	34.8
	80	11.7	13.6	32.1	36.0
	90	15.0	12.3	19.3	45.4
	100	16.1	12.3	15.2	46.2
	110	14.6	12.4	18.8	44.8
	120	14.5	14.3	22.5	39.1
	130	16.3	14.1	15.5	43.5
	140	15.0	15.9	19.5	41.5
	150	17.8	10.6	16.1	47.6
	160	12.0	9.0	38.3	35.1
	170	15.9	12.2	20.9	43.8
	177	13.5	8.8	34.1	40.5
	190	5.0	10.0	61.7	20.7
	200	7.0	10.3	54.3	22.4
	210	9.2	11.3	46.1	27.2
	220	14.1	10.4	28.5	39.4
	230	7.0	9.4	53.9	29.8
	240	6.0	9.2	58.8	21.4
	250	9.7	8.8	48.1	27.2
TP 2	100	16.0	11.6	18.3	43.9
	110	11.0	10.8	36.3	34.0
	120	12.5	11.9	30.3	36.3
	140	16.2	12.0	15.6	46.6
	150	16.8	12.2	18.8	42.7
	160	14.5	11.7	24.1	39.4
	170	17.3	12.1	15.6	46.4
	180	18.3	12.1	12.2	49.5
	200	18.6	11.5	14.1	48.3
	210	14.6	11.9	25.9	41.3
	250	(3.2)	3.6	82.0	10.9
Rikasrus RIK 26°12'30"S/27°33'30" "E	50	11.5	9.3	38.2	35.8
	100	16.6	9.8	19.6	49.0
	150	17.1	10.5	18.3	47.5
	200	14.8	9.2	28.3	40.3
	250	13.5	9.4	31.4	40.2
	300	3.0	4.2	76.5	14.7

Sample Description	depth cm	CV MJ/kg	H ₂ O %	ash %	VM %
	50	6.0	7.0	59.4	29.4
	100	14.2	9.8	28.6	42.9
	150	7.0	6.9	60.7	24.9
	200	12.9	8.9	36.4	36.4
	250	15.4	8.8	26.8	41.6
GOERGAP 3218 DA 7/1	50	4.9 (11.3)	5.4	50.5	22.9
	100	14.7	9.6	27.6	41.2
	150	12.8	9.1	34.5	38.0
	180	13.1 (15.5)	18.6	13.0	48.3
	190	19.0	11.8	11.0	49.4
	200	18.6	12.6	13.8	55.9
	250	14.9	11.8	27.9	36.4
3218 DA 7/2	50	16.3	11.6	15.6	46.5
	150	16.8	10.2	13.2	51.4
	50	7.0	8.2	62.2	14.7
	200	16.4	10.5	18.4	45.5
	400	17.1	12.0	15.5	43.4
	500	3.0	1.9	84.8	9.6
TOP VEEN RIKtv	-	8.0	7.9	54.4	25.2
(a)	-	8.0	7.7	53.6	25.3
(b)	-	9.6	8.1	49.2	26.0
(c)	-	15.3	9.2	26.6	42.0
(d)	-	15.5	9.7	26.5	40.9
(e)	-	7.0	7.3	55.8	25.6
(f)	-	7.0	7.3	55.8	25.6
THE GEM GEM	50	6.0	5.2	63.9	23.6
	200	7.0	5.4	61.6	24.3
	300	6.0	5.1	65.6	20.9
	375	5.0	4.8	67.0	21.0
WONDERKRATER	25	11.1	10.6	39.0	33.7
	50	15.0	12.6	25.6	38.3
	75	10.1 (11.2)	8.8	46.4	25.1
	100	10.4 (11.7)	11.9	42.6	23.7
	120	15.6	18.7	20.2	34.6
	150	13.8	17.8	28.7	28.3



Sample Description	depth cm	CV MJ/kg	H ₂ O %	ash %	VM %
	175	12.2	12.4	36.1	28.2
	200	10.0	9.3	47.8	21.5
Wonderkrater (continued)	225	7.0	6.5	63.2	15.9
	275	11.2	9.5	44.4	24.7
	250	9.0	8.2	57.5	18.2
	300	15.7	12.7	25.5	34.4
	325	13.7	12.7	25.5	34.4
	375	12.8	10.7	37.1	29.2
	400	4.0	4.9	78.1	9.9
	350	11.8	10.5	42.3	25.9
	390	18.0	12.1	20.8	34.3
	425	6.0	5.7	71.6	12.8
	475	11.8	9.8	42.9	27.7
	445	5.0	4.7	74.4	11.8
	500	10.9	10.7	46.4	23.0
	525	10.0	8.6	50.5	22.2
	545	(13.9)	10.6	26.5	47.0
GERHARD MINNEBRON GMB x1 26°29'40"S/27°08'E	25	6.0	5.7	68.2	14.5
	50	12.3	10.7	34.4	36.1
	60	no data			
	75	13.2	10.7	30.7	40.3
	100	(12.7)	11.4	33.0	38.7
	125	11.9	10.4	37.7	32.9
	150	10.8	9.6	43.8	28.8
	175	11.9	9.5	42.3	36.2
	200	12.2	9.3	41.2	31.1
	225	12.4	9.5	40.3	34.9
	250	13.0	10.2	37.1	34.6
	275	13.6	11.3	31.5	41.5
	300	(14.5)	11.8	26.3	40.9
	325	17.9	10.5	20.2	42.1
	350	10.7	9.4	46.6	30.1
	375	19.4	11.6	14.3	43.2
	400	11.8	11.8	38.3	31.8
	425	15.3	13.2	23.2	41.6
	450	15.5	13.2	22.3	44.8

Sample Description	depth cm	CV MJ/kg	H ₂ O %	ash %	VM %
	475	15.6	13.2	22.7	44.0
	500	(11.8)	11.9	34.5	40.4
	525	12.5	9.0	41.8	33.0
	550	8.0	6.7	59.8	25.0
	575	7.0	6.5	62.7	23.2
	600	6.0	5.5	68.9	18.5
	615	8.0	6.5	61.7	22.8
	635	(1.8)	1.7	90.5	5.4
	675	5.0	6.3	70.8	17.2
GMB x2	100	3.0 (8.2)	5.1	52.4	39.1
	200	14.7	14.3	21.5	57.0
	300	13.9	11.9	25.6	44.7
	400	15.8	11.8	25.1	40.1
	500	14.5	12.2	27.7	38.2
	600	12.3	13.8	30.7	38.1
	630	8.0	7.5	60.3	22.1
GMB x3	100	10.6	12.4	41.5	44.0
	200	9.8	11.3	46.0	26.7
	300	11.0	11.6	41.9	28.4
	400	16.8	11.9	20.9	49.1
	500	(6.9)	10.5	59.3	21.2
	520	9.7	10.4	46.4	34.4
	540	9.0	7.3	57.8	24.7
	550	18.8	5.9	5.6	58.6
2732 BB 1/2 RAPHIA FOREST	17	16.03	12.2	20.7	51.7
	34	15.3	12.8	17.5	51.6
	50	13.9	13.0	18.3	51.3
	67	16.44	13.7	21.8	49.3
	83	16.86	13.3	20.1	55.8
	100	13.0	15.3	24.3	45.1
	110	4.0 (5.7)	4.4	69.1	20.7
2732 BB 26/3	25	12.5	12.2	27.7	45.0
	50	15.2	11.7	15.4	57.4
	80	4.0	4.7	75.0	16.7
2732 BB 26/6	50	16.7	13.3	9.9	56.4
	100	16.2	12.2	18.8	46.9

Sample Description	depth cm	CV MJ/kg	H ₂ O %	ash %	VM %
	150	12.9	10.0	30.9	40.9
2732 BB 20/2 BLACK ROCK	150	14.0	6.9	37.1	35.4
	182	7.0	3.9	65.5	19.8
	240	6.0	4.3	68.4	18.2
2732 BB 20/3	50	22.4 (18.3)	9.3	10.5	55.8
	150	17.5 (14.3)	9.0	28.0	44.4
	270	7.0	5.0	61.9	20.7
2732 DA 2/2 MGOBOZELENI	28	8.0	5.2	58.5	25.5
	30	3.0	2.6	81.7	10.5
	35	1.8	1.7	91.8	6.2
	40	4.1	3.4	72.0	16.7
	50	(0.9)	0.7	95.5	2.2
2732 DA 2/6	50	18.4	11.3	6.3	56.2
	70	17.8	18.5	8.2	44.8
	82	16.8	11.0	15.2	51.4
	90	6.0	4.8	69.3	18.2
	109	16.1	12.3	14.7	54.4
	115	8.0	6.8	57.9	26.9
	130	9.8	9.0	46.7	30.8
	145	7.5	5.5	59.5	26.1
2732 DA 2/7 peat wood	50	17.9	13.1	7.0	56.7
	65	16.9	13.5	9.6	59.7
	75	12.9	10.1	31.6	41.5
	85	16.4	13.1	13.7	53.4
	90	20.7 (15.6)	10.4	11.8	67.8
	100	3.0	2.6	81.9	12.5
	120	11.8	8.5	39.1	36.2
	150	3.0	2.9	81.3	11.6
2732 DA 2/8 peat wood	50	17.9	13.2	6.9	53.6
peat wood	65	18.2	13.4	7.4	55.7
	80	12.6	10.0	34.0	37.7
	100	12.9	10.2	32.5	38.9
	125	15.9	12.2	18.1	46.8
	150	12.9	10.4	32.9	36.8

Sample Description	depth cm	CV MJ/kg	H ₂ O %	ash %	VM %
2732 AD 12/1 MAPELANE	15	(3.8)	5.6	79.0	8.9
	20	(2.9)	6.1	77.7	16.1
	25	3.0	7.8	69.4	21.5
	30	8.6	7.1	49.7	35.7
	50	9.9	10.9	39.1	35.5
	70	10.2	9.4	42.4	36.5
	75	3.0	7.1	70.9	18.0
	100	(2.5)	6.5	79.9	13.4
	145	(6.7)	8.7	59.2	26.5
	150	2.0	6.1	77.5	14.9
	180	(2.1)	3.4	86.7	8.1
2732 AD 12/2	15	(1.8)	4.5	87.3	6.4
	25	3.0 (4.9)	7.6	67.7	21.7
	50	16.8	8.8	21.3	48.4
	100	(2.9)	6.8	77.8	14.4
	125	(3.1)	6.6	77.7	14.1
	150	(3.3)	7.3	78.0	10.6
	165	3.0 (5.3)	10.4	62.3	25.0
2732 BC 13 peat wood SIBAYI	150			38.5	
2732 BC 20 SIBAYI	30	11.7	7.1	40.5	37.3
	50	9.5	6.7	49.7	31.0
	100	9.0	6.8	50.9	29.1
	150	18.1	13.5	10.0	46.7
	200	9.0	6.4	55.2	25.5
	250	9.9	7.5	49.4	27.8
	300	16.8	13.7	13.5	45.4
	350	17.9	13.6	11.3	46.9
	400	18.5	13.5	8.4	48.0
	450	9.0 (12.6)	6.4	54.1	26.2
	500	18.8	13.3	7.3	49.0
	515	15.9	11.5	21.2	41.9
	550	4.0	3.1	78.4	12.0
2732 BA 58/1/1 MVELABUSHA	50	15.6 (17.5)	13.4	10.1	53.5
	80	16.2	11.2	22.2	44.3



Sample Description	depth cm	CV MJ/kg	H ₂ O %	ash %	VM %
	155	15.7	13.2	15.0	49.1
	250	18.1	14.8	5.9	46.2
2732 BA 58/1/3	110	16.2	14.0	15.9	44.3
	120	16.8	12.7	16.5	44.3
	140	17.4	12.0	13.8	47.6
	150	18.3	12.4	10.7	49.3
	180	13.8	13.9	23.3	41.1
	210	14.4	14.2	19.3	42.3
	220	11.4	10.3	40.6	32.0
	230	17.6 (18.9)	16.7	5.7	46.8
	260	17.6 (19.3)	15.0	6.3	46.5
	300	(3.7)	3.6	80.2	11.5
2732 BA 58/1/2	60	16.9	11.7	16.5	49.00
	70	17.3	13.0	14.0	49.7
	80	18.1	11.4	11.8	50.8
	90	17.6	11.0	15.8	48.4
	100	17.7	11.5	14.5	47.6
	125	14.4	14.0	24.0	39.3
	160	15.1	11.1	27.5	39.9
	170	14.2	12.3	26.3	41.1
	180	16.1	11.6	19.4	46.3
	205	13.9	12.9	19.2	48.0
	235	2.0 (6.2)	7.1	65.5	19.5
2732 BA 58/1/4	230	14.5	12.5	22.7	42.9
	240	16.4	13.7	14.7	45.8
	250	16.7	13.2	11.8	46.3
	260	17.2	12.7	10.9	46.4
	270	18.0	14.3	7.4	47.6
	305	15.7	12.4	16.0	47.6
	350	7.0	6.8	59.9	24.6
2732 BA 58/1/5	70	17.7	11.5	11.6	52.4
	100	18.8 (16.0)	9.2	18.5	53.6
	130	17.4	11.7	15.8	47.0
	140	18.7	12.8	9.2	50.0
	150	17.9	12.7	10.4	48.3
	260	16.7	12.9	15.0	44.4

Sample Description	depth cm	CV MJ/kg	H ₂ O %	ash %	VM %
	270	16.3	15.7	12.8	43.7
	280	17.8	13.8	9.3	46.7
	290	17.6	12.5	11.7	46.1
2732 BA 58/2/1	70	15.9	10.3	21.2	45.5
	100	18.9	9.8	15.4	47.6
	130	(18.3)	12.3	6.4	58.2
	140	18.3 (16.9)	9.9	20.5	42.5
	160	10.1	7.5	45.2	35.9
	180	(17.5)	11.7	15.4	45.7
	190	12.4	8.3	36.9	37.4
	220	18.7	12.0	7.1	48.9
	250	6.0	4.5	67.5	20.1
2732 BA 58/2/2	10	18.7	12.0	7.1	48.9
	80	14.5	9.1	32.4	41.0
	110	18.6	9.3	17.7	46.6
	140	17.8	10.9	13.5	47.9
	170	16.1	9.2	24.0	44.2
	200	17.3	11.6	15.3	47.8
	230	16.7	11.6	14.7	44.2
	260	16.9	12.5	13.7	44.1
	275	16.9	10.9	18.0	43.3
	340	7.0	4.8	66.0	20.9
2732BA 58/2/3	70	13.3	8.5	34.4	38.0
	100	17.1	9.2	22.4	43.8
	130	16.7	10.7	18.9	44.9
	230	14.7	10.8	23.4	41.5
	255	14.8	10.5	23.0	41.3
	340	(1.4)	1.2	92.1	5.2
2732 BA 58/3/1	70	19.0	10.1	15.5	47.5
	100	19.8	11.3	10.3	52.8
	130	19.4	11.2	11.6	51.6
	160	15.4	10.1	23.6	41.3
	190	5.0	3.3	74.9	14.8
2732 BA 58/3/2	10	16.0	9.4	17.8	(54.7)
	40	18.5 (17.7)	10.6	9.3	59.6
	70	18.6 (17.3)	9.8	11.4	59.3



Sample Description	depth cm	CV MJ/kg	H ₂ O %	ash %	VM %
	100	17.9 (15.9)	9.6	22.1	46.0
	130	19.7 (18.3)	11.2	10.2	52.5
	160	18.6	12.3	8.5	51.0
	190	21.1 (19.4)	12.4	6.2	51.9
	220	19.3 (18.7)	11.8	10.6	48.0
	225	19.9 (17.7)	11.3	12.7	50.9
	245	4.0	2.9	78.9	12.1
2732 BA 58/3/3	10	15.3 (17.7)	9.4	21.5	50.9
	40	18.3 (16.9)	10.8	10.4	61.6
	70	18.1 (16.8)	10.8	14.9	53.1
	100	(14.3)	9.5	26.7	46.3
	130	17.8 (15.6)	9.9	22.4	45.9
	160	15.3 (16.1)	11.1	21.4	42.7
	170	14.9 (15.2)	10.7	24.8	41.9
	175	8.0 (9.6)	8.5	50.8	26.4
	190	2.0 (3.2)	2.0	85.1	7.6
2732 BA 58/4/1	10	16.6	10.4	12.8	57.3
	70	18.7	9.6	16.3	50.3
	100	18.8	10.7	14.6	46.5
	130	17.0	9.6	20.9	45.2
	155	10.0	6.1	54.5	26.3
2732 BA 58/4/2	10	15.3 (17.3)	11.5	11.7	55.7
	70	19.4 (16.9)	9.7	17.9	48.0
	100	20.5 (18.9)	11.9	7.7	52.8
	130	19.9	12.1	9.0	49.2
	160	19.9	12.1	7.0	52.6
	190	9.0	5.7	57.8	29.0
	210	5.0	3.0	77.9	15.9
2732 BA 58/4/3	10	15.3	9.5	18.1	55.9
	40	15.3	8.9	25.6	34.0

Sample Description	depth cm	CV MJ/kg	H ₂ O %	ash %	VM %
	70	18.1 (16.2)	9.8	19.8	48.5
	100	19.0	10.6	14.5	48.6
	130	15.9	11.4	25.2	41.2
	160	16.4	13.1	20.4	40.6
	190	10.7	9.7	45.6	32.7
2732 BA 58/4/S	10	13.9	9.0	26.7	49.6
	20	6.0	5.5	66.4	18.8

APPENDIX THREE

Dry ash-free proximate and ultimate analyses and Fischer assays of selected samples (values in parantesis are calculated)

APPENDIX FOUR
MAJOR ELEMENT (weight %) and TRACE ELEMENT (ppm)
ANALYSES of PEAT ASH



SAMPLE	2732DA2/7	2732BC (13)	2732BC (20)	GMB X1	GMB X2	GMB x3	Tate Vondo	Ermelo pan	Steen kool fontein
DEPTH	120cm	150cm	125cm	325cm	280cm	400cm			
SiO ₂	67.1	91.56	90.94	0.61	89.15	65.90	82.6	84.36	74.71
TiO ₂	1.0	0.26	0.26	0.00	0.10	0.65	1.21	0.70	1.25
Al ₂ O ₃	16.8	4.00	4.00	1.52	3.90	7.67	10.48	10.31	16.87
Fe ₂ O ₃	7.2	1.53	1.58	0.51	3.40	4.41	3.18	1.79	5.26
MnO	0.5	0.05	0.05	0.10	0.02	0.32	0.03	0.01	0.01
MgO	1.2	0.75	0.75	2.54	0.35	2.67	0.59	0.05	0.24
CaO	2.8	1.46	1.46	58.52	2.14	17.63	1.28	0.43	0.37
Na ₂ O	2.5	0.60	0.62	1.62	0.10	0.15	0.1	0.16	0.1
K ₂ O	0.6	0.65	0.34	0.00	0.69	0.30	0.37	2.11	0.95
P ₂ O ₅	0.2	0.00	0.00	0.71	0.15	0.30	0.13	0.05	0.14
S		nd	nd	0.18	nd	nd	0.03	0.03	0.02
Total	99.9	99.9	100	66.31	100.0	100.00	100.00	100.00	99.92
Ba	669	108	109	395	139	156	195	605	616
Cr	293	49	48	<5	293	434	226	86	224
Cu	40	31	31	<5	60	49	49	18	48
Ga	13	5	6	5	13	11	20	17	26
Hf	<5	6	5	10	6	5	nd	nd	4
Mo	6	<2	<2	<2	3	<2	6	7	nd
Nb	21	10	10	6	12	10	17	15	20
Ni	108	19	20	4	57	53	28	4	42
Pb	56	6	6	<2	13	14	20	28	32
Rb	72	28	27	4	51	48	29	95	109
Sc	18	15	<3	40	22	22	nd	nd	nd
Sr	108	82	82	2304*	64	52	36	104	80
Ta	<5	5	<5	7	<5	<5	nd	nd	nd
Th	11	5	<5	<5	8	7	14	14	19



U	<2	<2	<2	5	35	15	15	16	16
V	127	61	59	13	167	87	210	123	223
W	247	5	<5	<5	<5	<5	nd	nd	nd
Y	31	11	11	5	22	19	44	38	47
Zn	46	11	11	9	64	35	36	46	49
Zr	263	88	96	39	223	183	338	441	316

SAMPLE	2732DA 2/7	2732AD 12/1	2732AD 12/1	2732BB 1/2	2732BB 20/3	2732BB 26/3	2730CB 85 Utrecht	2730AD 105 Vredehof	2630BC 14 TheGem	2832AB
DEPTH	0cm	50cm	70cm	100cm	150cm	25cm			200cm	
SiO ₂	94.56	62.41	73.19	89.10	93.63	89.97	57.65	82.18	70.06	69.17
TiO ₂	0.13	1.16	1.37	0.15	0.20	0.24	0.93	0.53	0.91	1.13
Al ₂ O ₃	2.37	20.15	13.83	3.64	2.87	4.19	22.11	9.90	21.48	16.49
Fe ₂ O ₃	1.18	10.98	8.27	3.46	2.27	3.50	16.63	5.75	3.63	9.35
MnO	0.01	0.05	0.07	0.01	0.01	0.02	0.02	0.03	0.02	0.05
MgO	0.49	1.47	1.09	0.37	0.31	0.34	0.25	0.23	0.27	1.26
CaO	1.43	1.63	1.23	2.59	0.62	1.73	0.26	0.33	0.61	0.62
Na ₂ O	0.10	0.36	0.35	0.10	0.10	0.10	0.10	0.10	0.10	0.99
K ₂ O	0.42	1.89	0.63	0.62	0.82	0.78	0.35	0.61	0.72	1.53
P ₂ O ₅	0.09	0.14	0.13	0.17	0.07	0.16	0.37	0.29	0.26	0.09
S	0.28	0.14	0.07	0.76	0.17	0.35	0.01	0.01	0.04	0.17
Total	101.06	100.38	100.23	100.97	101.07	101.38	98.68	99.96	98.1	100.85
Ba	168	494	453	247	258	311	357	546	516	400
Cr	30	382	267	57	54	68	245	116	221	493
Cu	13	75	52	16	16	21	110	22	54	83
Ga	8	29	20	8	8	9	29	16	30	25
Mo	4	5	5	10	6	8	3	6	5	10
Nb	<5	20	19	5	7	7	13	13	20	20
Ni	<1	126	78	<1	<1	<1	67	7	59	78



Pb	7	29	23	9	9	14	20	25	30	27
Rb	13	132	89	20	23	24	31	79	79	101
Sr	90	120	103	128	100	126	23	72	66	92
Th	<5	16	14	<5	<5	6	7	14	24	18
U	13	18	15	17	13	16	14	15	18	15
V	28	282	221	56	55	74	397	142	211	253
Y	17	56	47	30	26	42	57	36	61	59
Zn	14	105	74	19	21	26	70	54	57	75
Zr	107	186	609	128	139	124	164	354	186	370

SAMPLE	3218DA 7/2	3318AD 1	3418BD	3419AC	TopVeen RIKtv	Bank Plaats	Upper Klip
DEPTH	400cm				150cm	100cm	200cm
SiO ₂	92.24	89.18	87.3	86.2	62.87	77.46	72.67
TiO ₂	0.31	0.22	0.39	2.45	0.76	0.95	0.84
Al ₂ O ₃	3.09	5.65	1.98	6.04	16.60	14.65	17.62
Fe ₂ O ₃	0.89	0.63	0.97	3.87	3.21	3.68	3.03
MnO	0	0	0	0.07	0.04	0.02	0.04
MgO	1.17	0.59	0.25	0.75	0.45	0.19	0.31
CaO	1.23	0.67	7.90	1.34	0.79	0.96	0.89
Na ₂ O	0.57	0.1	0.1	0.1	0.1	0.1	0.1
K ₂ O	0.18	0.12	0.14	0.68	0.18	2.36	0.49
P ₂ O ₅	0.14	0.15	0.20	0.17	0.20	0.10	0.18
S	0.25	0.04	0.42	0.04	0.25	0.10	0.27
Total	100.07	97.34	99.65	101.71	85.45	100.57	96.44
Ba	162	197	31	244	355	749	446
Cr	35	32	36	310	429	119	543
Cu	25	7	16	26	88	26	127
Ga	8	9	8	12	24	24	25



Mo	4	4	3	8	6	6	4
Nb	8	8	10	25	16	19	17
Ni	24	<1	<1	90	144	14	643
Pb	12	10	9	15	23	35	32
Rb	12	20	8	33	71	127	54
Sr	131	80	442	67	49	152	35
Th	6	6	<5	12	13	14	12
U	17	13	15	20	16	17	54
V	52	57	33	262	238	155	215
Y	31	44	26	40	48	44	61
Zn	20	14	13	>400	58	66	>400
Zr	208	122	273	>1200	194	287	197

Element	RIK 100cm	RIK 250cm	RIK 150cm	Klip Rivier 2V	Klip R. 3VTop	Klip R. 3VBot	Klip R. Base clay
SiO ₂	83.47	74.18	75.37	57.25			
TiO ₂	0.60	0.69	0.78	1.01			
Al ₂ O ₃	12.74	14.33	15.81	18.54			
Fe ₂ O ₃	3.44	5.58	6.44	10.95			
MnO	0.04	0.04	0.07	0.58			
MgO	0.23	0.47	0.40	1.89			
CaO	0.53	1.26	0.93	4.99			
Na ₂ O	0.1	0.1	0.1	0.44			
K ₂ O	0.12	0.40	0.61	0.57			
P ₂ O ₅	0.24	0.32	0.48	0.29			
S	0.04	0.12	0.09	nd			
Total	101.553	97.492	101.082	96.51			
Ba	240	430	369	481	681	266	440
Cr	430	510	466	436	461	312	376



Cu	65	91	78	171	219	127	89
Ga	19	20	21	30	20	29	23
Mo	8	13	9	6	5	<1	4
Nb	13	15	16	16	14	17	18
Ni	182	275	192	265	1606	231	105
Pb	20	20	25	24	63	15	24
Rb	34	47	55	86	87	89	91
Sr	29	67	52	75	109	64	52
Th	10	11	14	12	12	11	15
U	15	14	13	7	11	<6	5
V	196	212	277	269	205	295	176
Y	39	47	53	32	37	30	34
Zn	39	46	73	122	1784	134	67
Zr	164	185	182	241	210	238	277

APPENDIX FIVE PETROGRAPHIC ANALYSES

Sample	BB20	SIB	58	Raph	FS	GGP 175	GMB 525	GMB 60	GMB 250	TP	RIK	WAK
n = points counted	1400	1000	1000	500	500	800	500	500	1100	500	500	500
Tellinite	20.2	18.5	32.8	15.5	53.2	12.8	1.0	44.0	17.5	0.8	9.4	1.0
Detritite	16.5	7.3	37.0	19.0	17.5	14.2	1.4	7.0	19.0	14.6	18.0	2.4
Phlobaphinite	7.3	16.8	9.8	1.5	11.7	8.0	6.4	5.7	3.5	5.4	19.6	2.0
Pyrofusinite	0.7	0.7	4.8	4.0	p*	10.0	4.0	4.0	24.5	2.2	6.8	8.6
Degradofus.	2.1	14.3	0.2	p	0.4	5.2	2.8	2.0	1.2	p	p	1.2
Inertodetrn.	11.2	37.0	6.2	41.0	6.4	25.4	17.6	30.7	26.5	7.2	10.6	32.6
Cutinite	0.6	1.3	0.4	4.5	p	p	2.6	3.7	2.1	0.4	1.6	p
Sporinite	0.3	0.5	1.2	1.5	1.8	p	p	p	0.3	-	p	-
Resinite	1.3	1.3	p	8.0	0.2	2.4	0.6	-	0.8	0.6	p	0.6
Matrix	39.3	2.0	6.4	3.5	6.7	20.8	62.8	2.2	6.5	68.2	33.8	51.0
Pyrite	0.2	-	-	1.5	1.7	1.2	0.8	0.5	0.1	0.6	0.2	0.6

* p = present but not counted.
- = not observed.

BB 20 = Black Rock; **SIB** = Sibayi; **58** = 2732BA58; **Raph** = Raphia; **FS** = Forest swamp; **GGP** = Goergap;
GMB = Gerhard Minnebron; **TP** = Tarlton peat; **RIK** = Rikasrus; **WAK** = Wakkerstroom

APPENDIX SIX

MINERALOGY OF INORGANIC COMPONENT FROM SA PEATS

sample	Pyrite	Plagioclase	Microcline	Quartz	Kaolinite	Ill./Smec	Smectite	Hematite	Anhydrite	Gypsum	Calcite
Babsfontein				93						3	4
Bankplaats		6		35	6	53					
Riet Vlei 4				94	6						
Rikasrus											
RIK 150				87	13						
RIK 250	8			84	8						
RIK 200				85	15						
RIK 100				87	13						
Goergap 3218DA7/3/50				100							
Raphia forest 2732BB1/1/17	21			37	16	26					
2732BB1/1/83	46			23	9	22					

sample	Pyrite	Plagioclase	Microcline	Quartz	Kaolinite	Ill./Smec	Smectite	Hematite	Anhydrite	Gypsum	Calcite
2732BB26/2/40	11		6	83							
2732BB26/2/50	33			67							
2732BB26/7/20			7	93							
2732BB26/7/35	20			80							
2732BB26/5/50	43			57							
2732BB26/6 100	67			34							
Sibayi 2732BC20		2	5	66				9	17		1
Mgobozeleni 2732DA2/1/15				100							
2732DA 2/2/28			4	98							
2732DA2/2/30				94		6					
2732DA2/2/35			5	95							
2732DA2/2/40			3	97							
2732DA2/2/50				100							
2732DA2/3/15				100							

sample	Pyrite	Plagioclase	Microcline	Quartz	Kaolinite	Ill./Smec	Smectite	Hematite	Anhydrite	Gypsum	Calcite
2732DA2/3/30				100							
2732DA2/4/25				100							
2732DA2/4/45				100							
2732DA2/4/35				100							
2732DA2/4/60				100							
2732DA2/5/32				100							
2732DA2/5/46				100							
2732DA2/5/ 68				100							
2732DA 2/6/50				100							
2732DA 2/6/70				86			14				
2732DA2/6/82				100							
2732DA2/6/90				100							
2732DA2/6/109				100							
2732DA2/6/115				100							
2732DA2/6/130			3	97							
2732DA2/6/137			4	92		4					



sample	Pyrite	Plagioclase	Microcline	Quartz	Kaolinite	Ill./Smec	Smectite	Hematite	Anhydrite	Gypsum	Calcite
2732DA2/6/145				92		8					
2732DA2/6/05				100							
2732DA 2/7/50				100							
2732DA2/7/65				38			62				
2732DA2/7 75				100							
2732DA2/7 120				100							
2732DA2/7 135				100							
2732DA2/7 150				100							
2732DA2/7 85				100							
2732DA 2/8/65				100							
2732DA2/8 80				100							
2732DA2/8 100			19	81							



sample	Pyrite	Plagioclase	Microcline	Quartz	Kaolinite	Ill./Smec	Smectite	Hematite	Anhydrite	Gypsum	Calcite
2732DA2/8 125				100							

2732DA2/9 100				100							
Mapelane											
2732AD12/1/15		9	3	60	5	24					
2732AD12/1/20		8		32	6	38	17				
2732AD12/1/35				48		52					
2732AD12/1/40		7		46		46					
2732AD12/1/50		9		64		27					
2732AD12/1/70		9		53		38					
2732AD12/1/75		11		42		46					
2732AD12/1 100		8		51		42					
2732AD12/1 150	13	12	5	41		29					
2732AD12/1 180	9	4		72		8					
2732AD12/2/15	29			71							
2732AD12/2/25				31	11	58					
2732AD12/2/37		7		42	7	44					



2732AD12/2/50				50	14	36					
2732AD12/2/65		5	8	39	6	42					
2732AD12/2/70				50		50					
2732AD12/2 100		11	4	40	6	39					
2732AD12/2 125		6	4	48	3	38					
2732AD12/2 145	23	8	2	40	3	23					
2732AD12/2 150	28	7	3	33	3	26					
2732AD12/2 165	23	8	4	36	3	26					
Black Rock											
2732BB20/1/20	11		11	78							
2732BB20/1/50		8		92							
2732BB20/1/65				100							
2732BB20/1/89			9	91							
2732BB20/1/ 115		2	18	80							
2732BB20/1/			3	97							



125											
2732BB20/1/ 132				100							
2732BB20/1/ 152			3	97							
2732BB20/2 150				100							
2732BB20/3/50	40			60							
2732BB20/3/ 150	7			93							
2732BB20/3/ 270	8			92							