

10 DOCUMENTATION

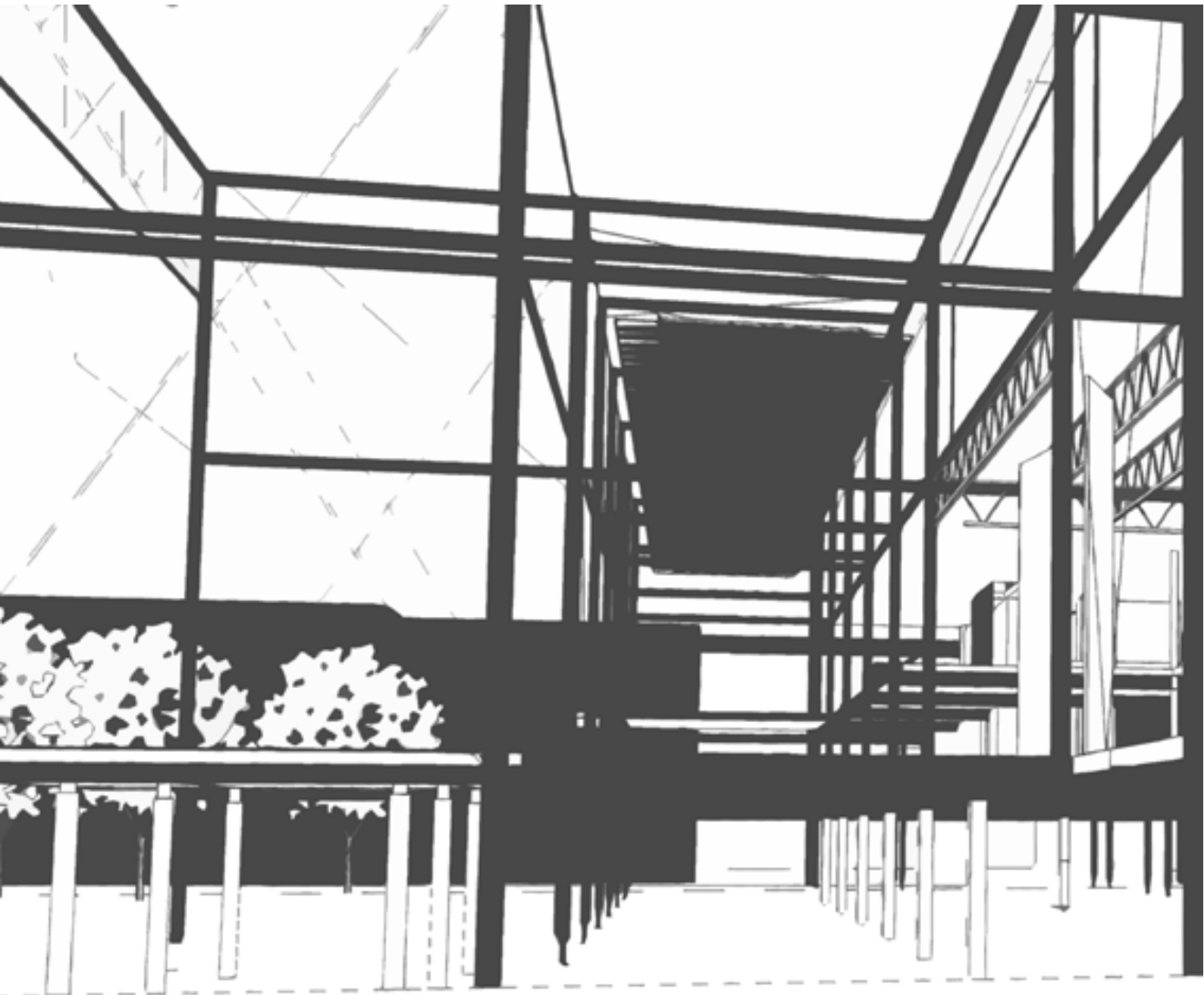

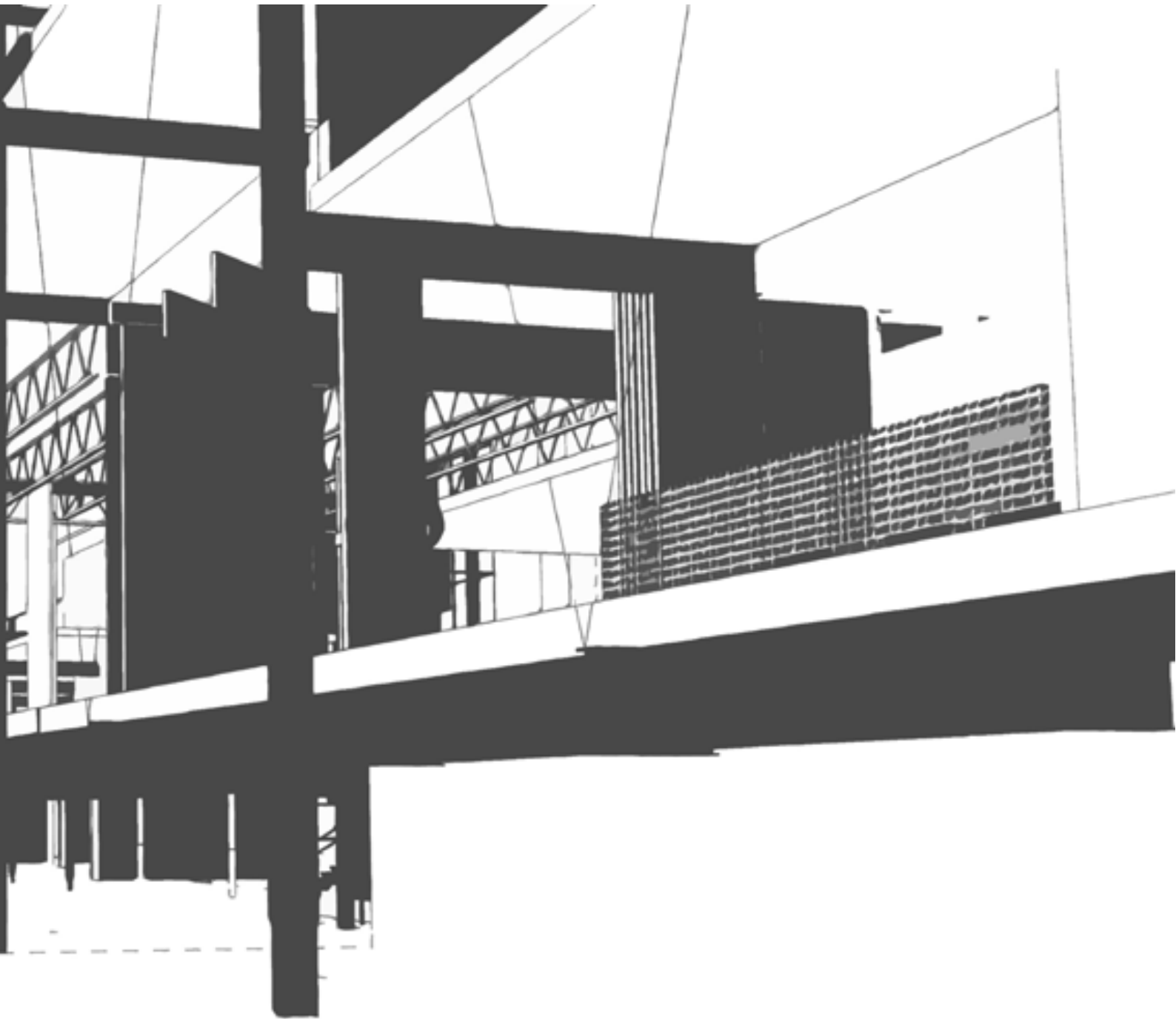

GROUND FLOOR PLAN

1. New take-away restaurant/cafe
2. Rentable shop
3. Shaded seating area
4. Waterfeature
5. Existing trading stalls
6. Steps/ seating between levels
7. Under stage shaded area
8. Stairs/Ramp
9. New parallel parking space
10. Entrance lobby
11. Stairs to Basement cinema lobby
12. Book/gift shop
13. Cafe spill-out space
14. Store room
15. Widened tree-lined sidewalk

VAN DER WALT STREET

PUBLIC SQUARE
ERF: R/2909

**ABSA BUILDING
GROUND AND BASEMENT
FLOORS ALTERED**

0 5 10 20 30

FIRST FLOOR PLAN

1. Covered exhibition area
2. Private function room
3. Restaurant
4. Balcony/temporary exhibition space
5. Hydraulic stage
6. Temporary exhibition space
7. New temporary exhibition space
8. Existing State Theatre side stage
9. Museum shop
10. Museum/Gallery
11. Rentable shop upper floor
12. Emergency exit
13. Entrance to State Theatre Administration
14. Existing Absa office tower

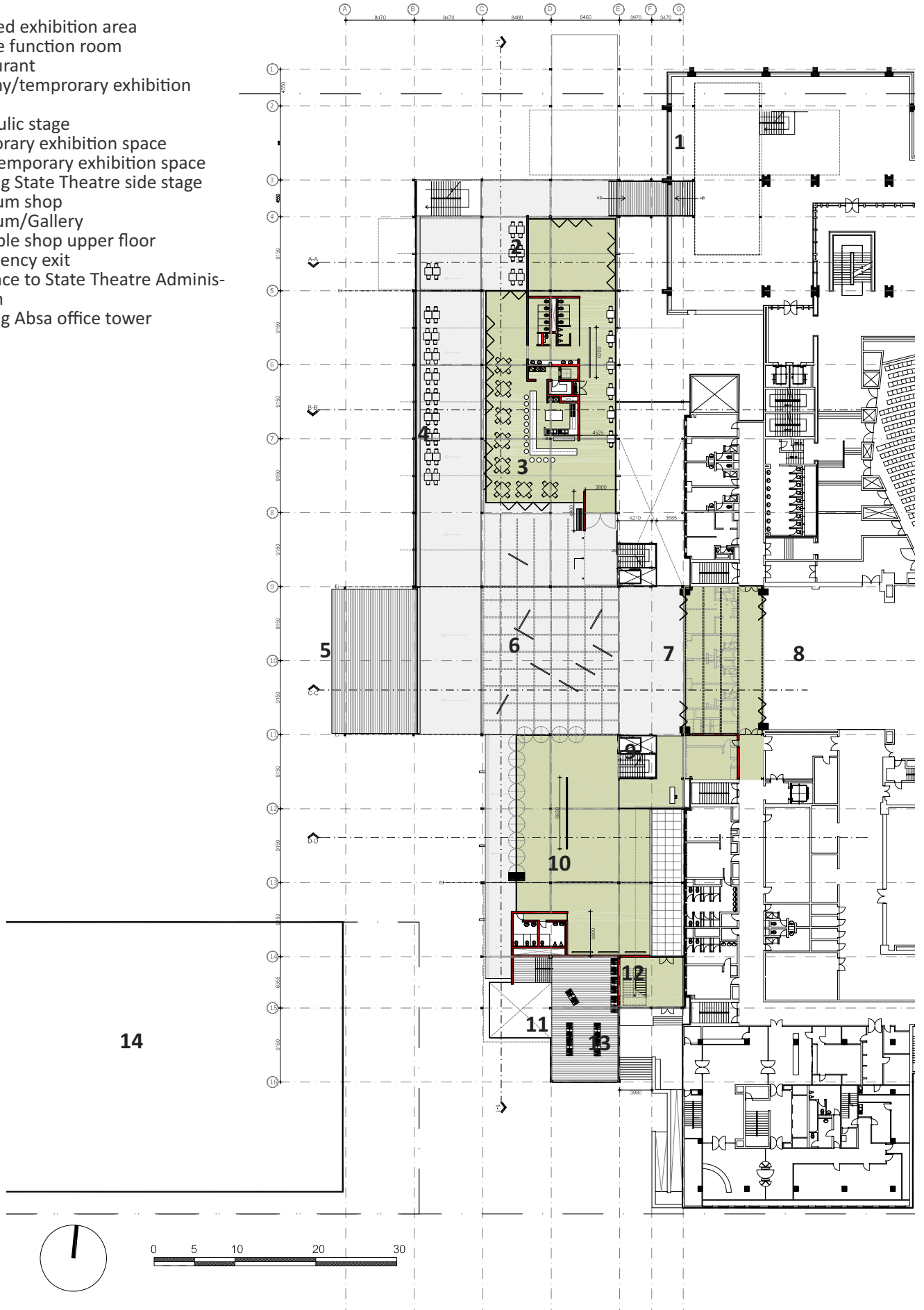

SECOND FLOOR PLAN

1. Temporary exhibition/
viewing platform
2. Exhibition space on State
Theatre balcony
3. Viewing platform
4. Temporary exhibition
space/restaurant spillout
space
5. Restaurant
6. Existing State Theatre
7. Entrance to existing build-
ing
8. Gallery upper floor
9. Video rooms

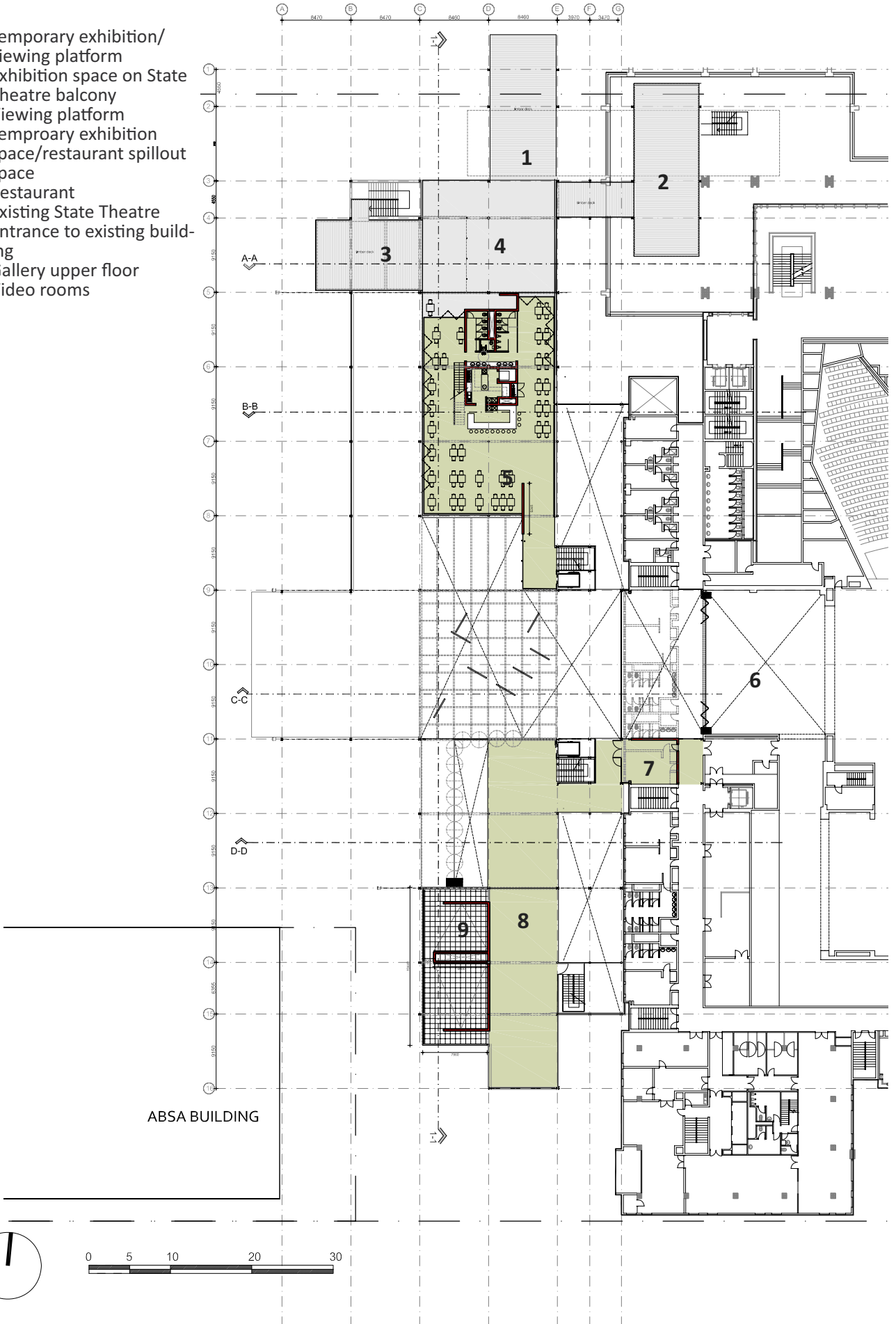

THIRD FLOOR PLAN

1. Rentable function room/cafe
2. Dance studio
3. Waiting room/rehearsal room
4. Balcony
5. Dressing room
6. Lounge/Resting room
7. New Reception area
8. Classrooms/small studio
9. Existing State Theatre
10. Existing Absa building



1. New refuse area
2. Store room
3. Existing air conditioning plant
4. New chiller room
5. Pay point
6. New extension of Rendezvous bar/cafe
7. Stairs to Ground floor level
8. New Rentable shops
9. New management office
10. New mechanical room
11. New escalator to lower basement
12. Washrooms
13. Ticket and Snack sales
14. Cinema lobby
15. Cinema
16. Projection room
17. Reinstated shops in Absa building

BASEMENT UPPER LEVEL

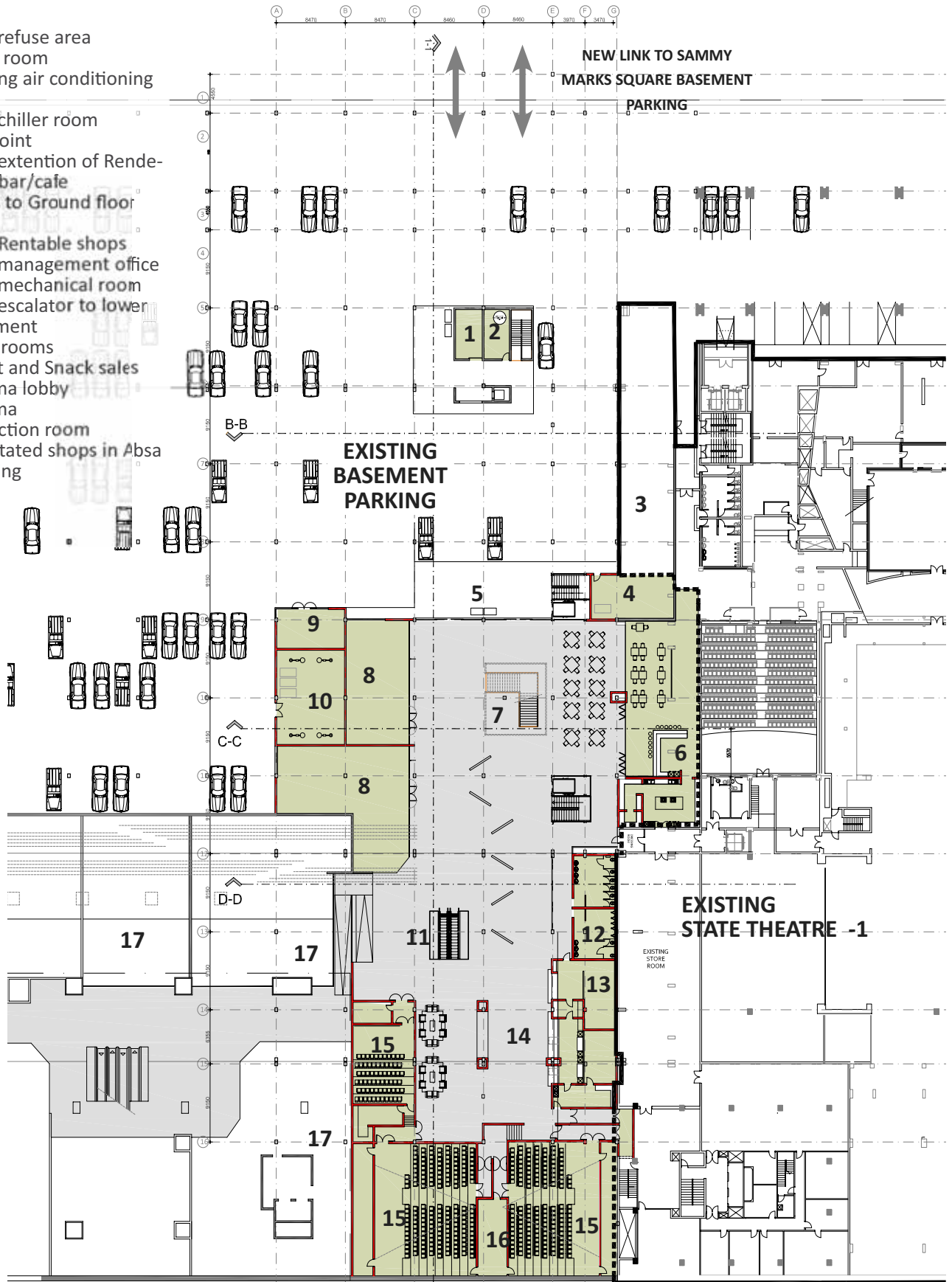

WEST ELEVATION (DAY VIEW)



WEST ELEVATION (NIGHT VIEW)

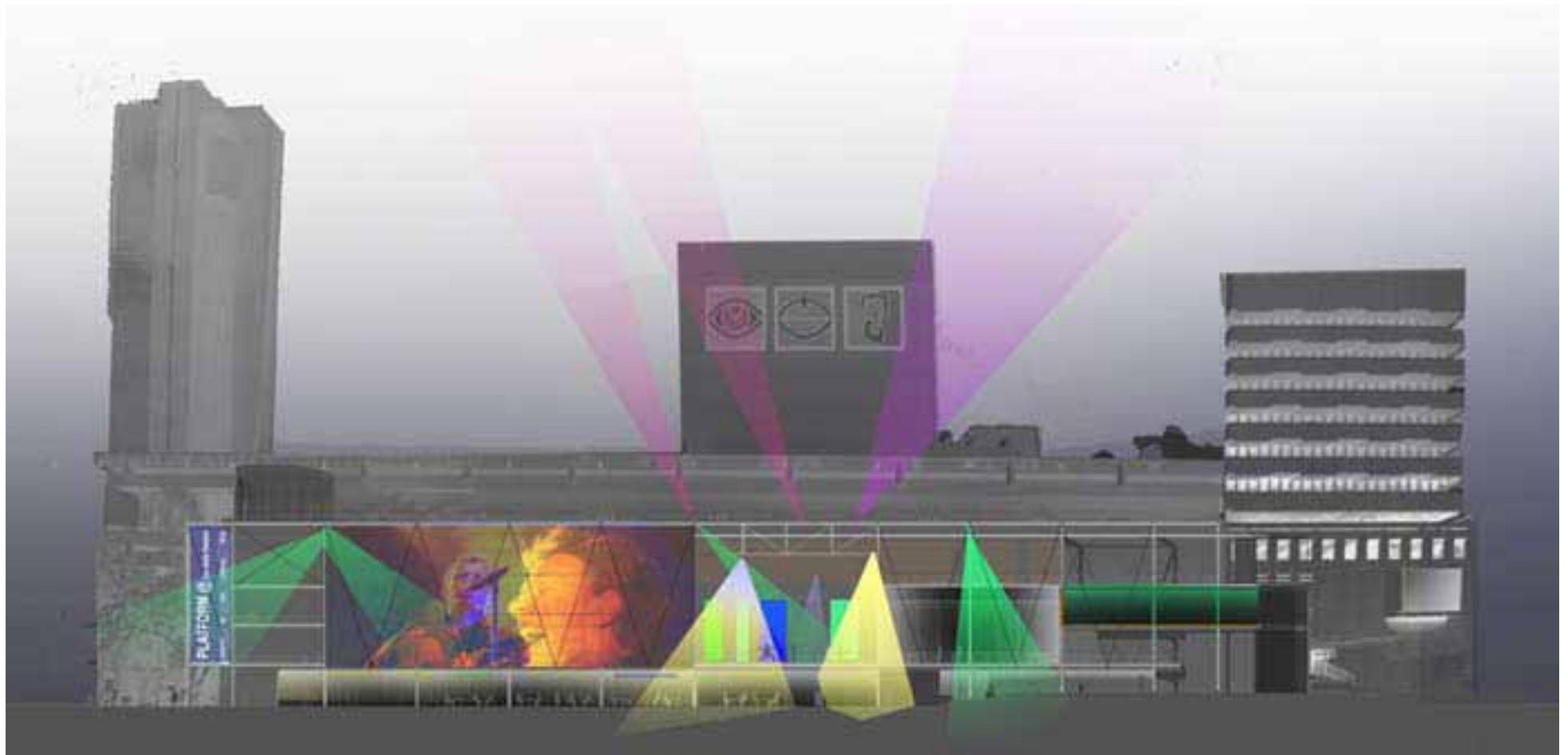

NORTH ELEVATION



SECTION A-A



SECTION B-B

