

PROPOSAL FOR BATHS AT WARM BATHS TRAVEL
 TRUSTEES

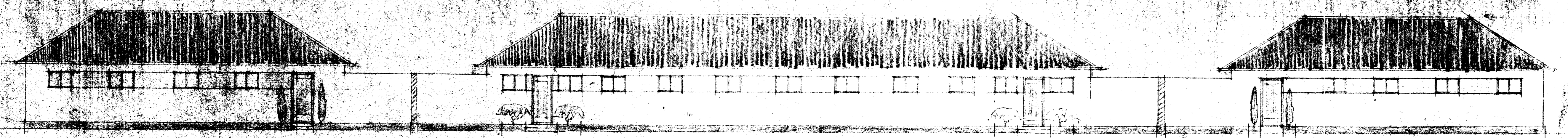

WEST ELEVATION OF ASIATIC BATHS BLOCK

WEST ELEVATION OF INDIAN BATHS BLOCK

WEST ELEVATION OF NATIVES BATHS BLOCK

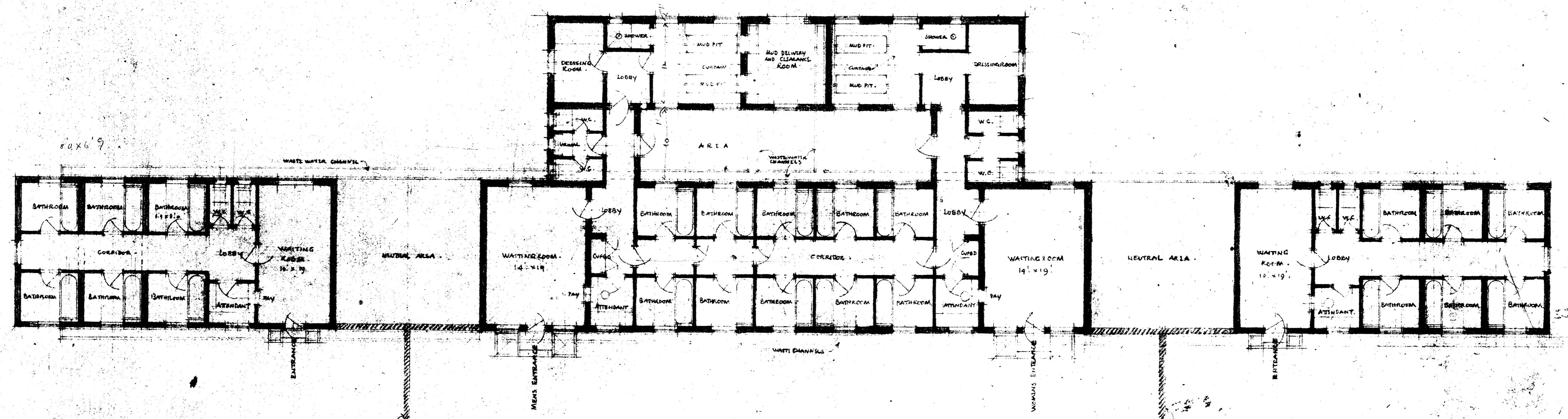

GROUND PLAN OF ASIATIC BLOCK

GROUND PLAN OF INDIAN BLOCK

GROUND PLAN OF NATIVES BLOCK



CROSS SECTION THROUGH INDIAN AND NATIVES BATHS BLOCKS

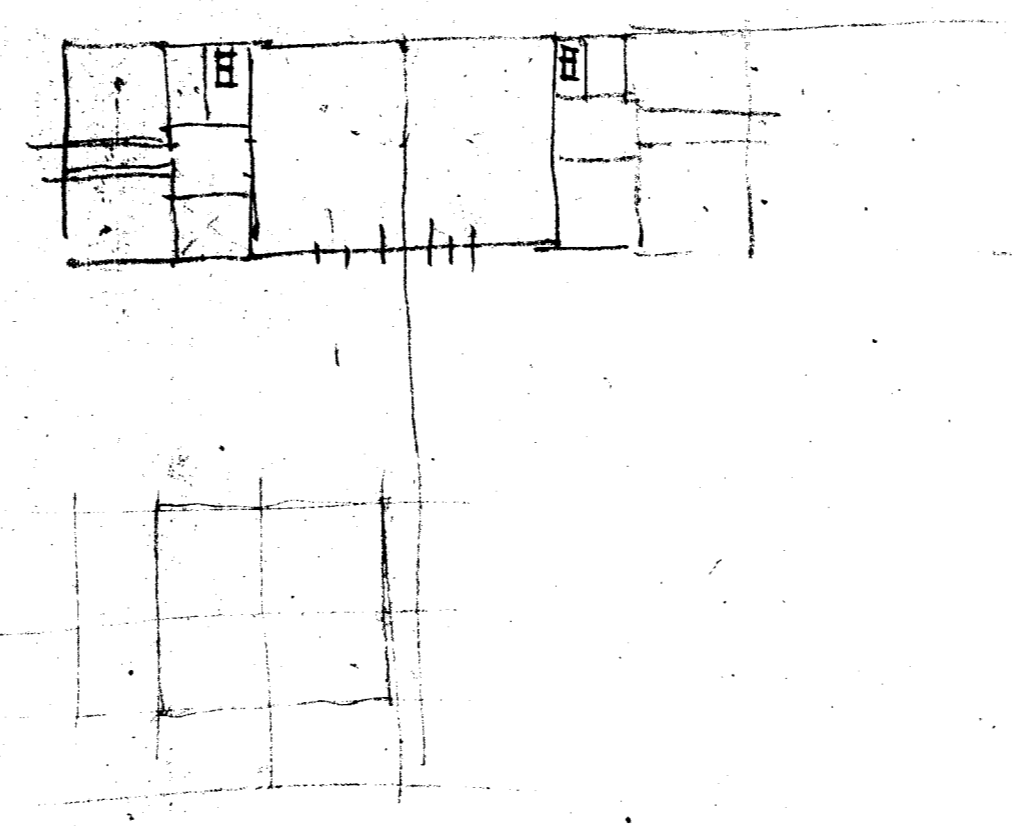

*It is suggested that for the Indians simple enclosures for most be supplied of which the main men kitchen be included into partition
 The main plan is considered satisfactory
 JMD
 30/4/38*

NUMAN EATON ARCHT. & ENGRS.
 38 GRESHAM BUILDINGS
 ST ANDREW STREET
 PERTH

W. 121/50