

PROPOSED NEW ARRIVAL PASSAGE AND MAIN ENTRANCE GATEHOUSE OF THE MINE AND CAMP OF WARMBATHS, TRANSVAAL.

FOR THE MINERAL BATHS BOARD & TRUSTEES.

EIGHTH INCH SCALE SKETCH PLAN

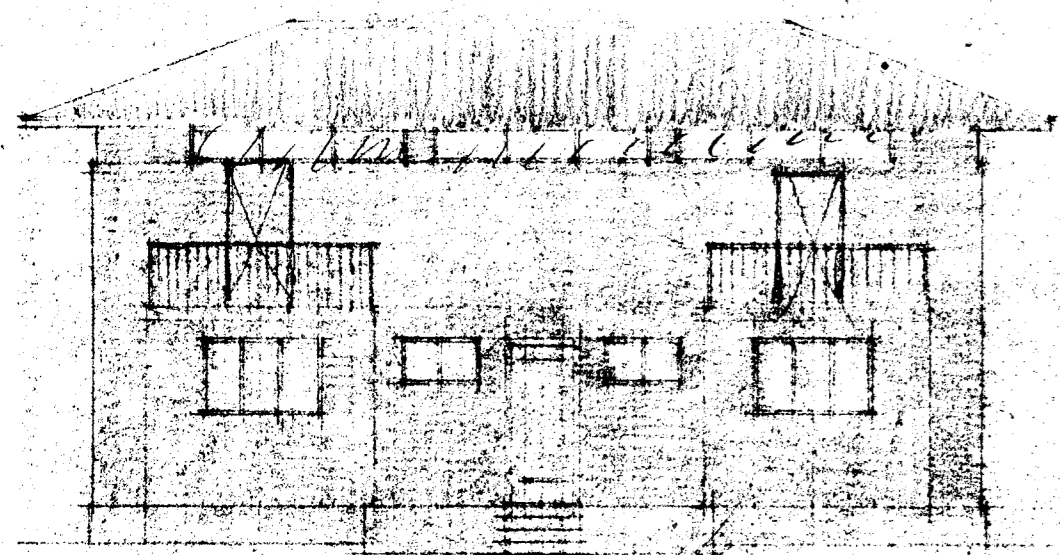

WEST ELEVATION FACING GROUNDS

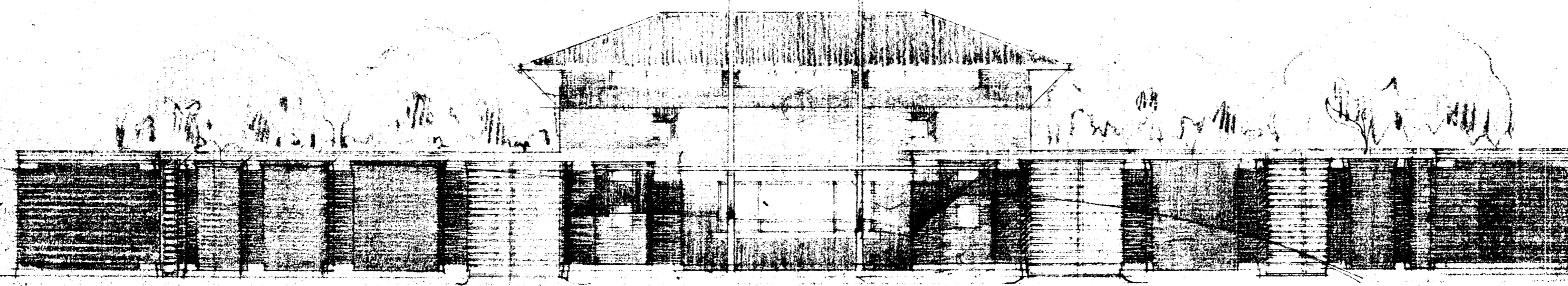

EAST ELEVATION OF EXISTING WALLS, ARRIVAL PASSAGE AND GATEHOUSE, LOOKING UP APPROACH ROAD FROM VILLAGE

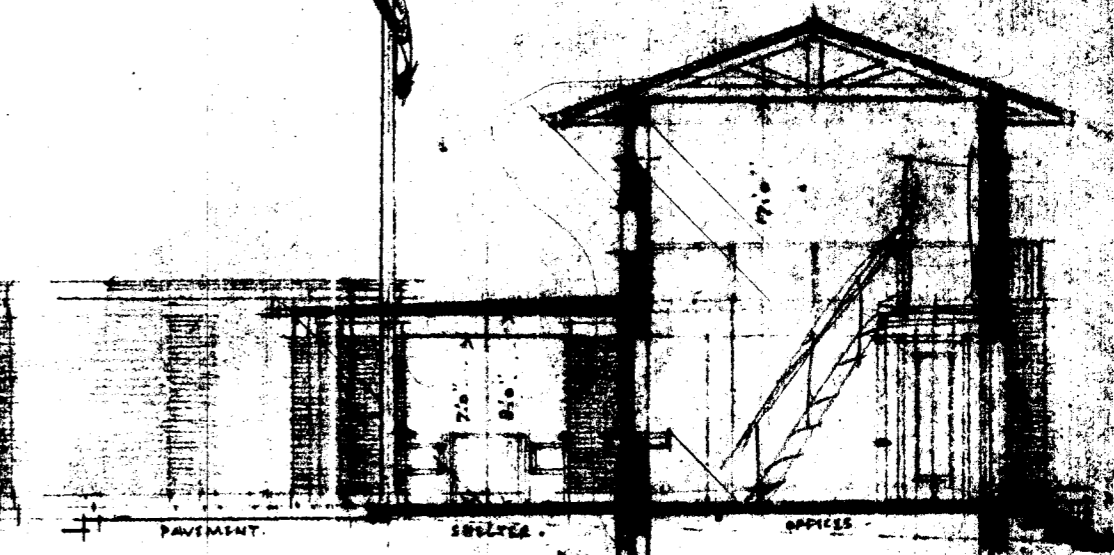

CROSS SECTION THROUGH GATEHOUSE

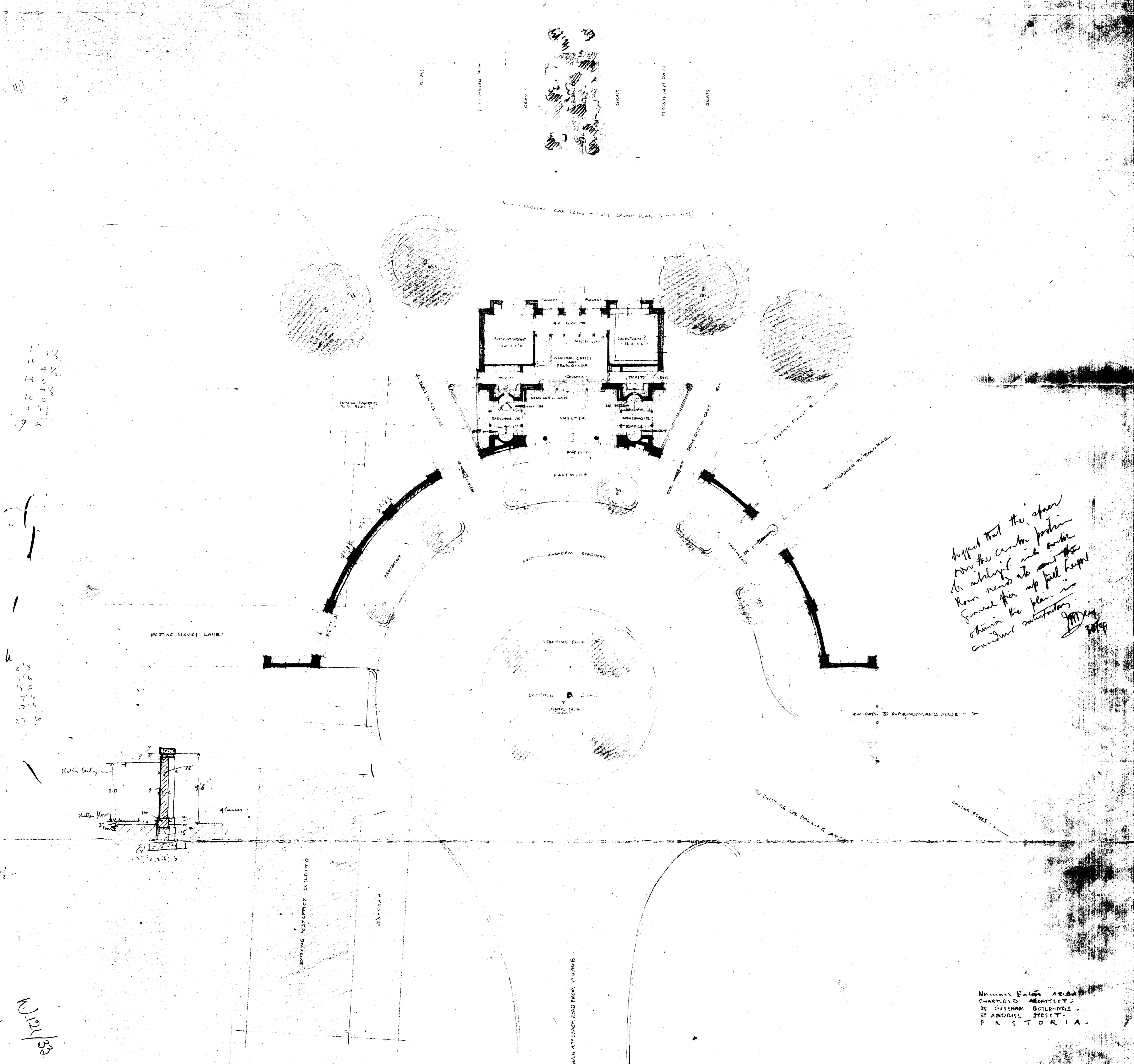

10 1 1/2
14 6 4 1/2
10 4 1/2
11 1 1/2
9 6

2 3
7 6
15 9
7 6
2 3
27 6

*Suggested that the open
over the center portion
be slightly indented
Room needs to be
General plan is
sketch the plan in
consider alterations*
J.M. 3/1/34

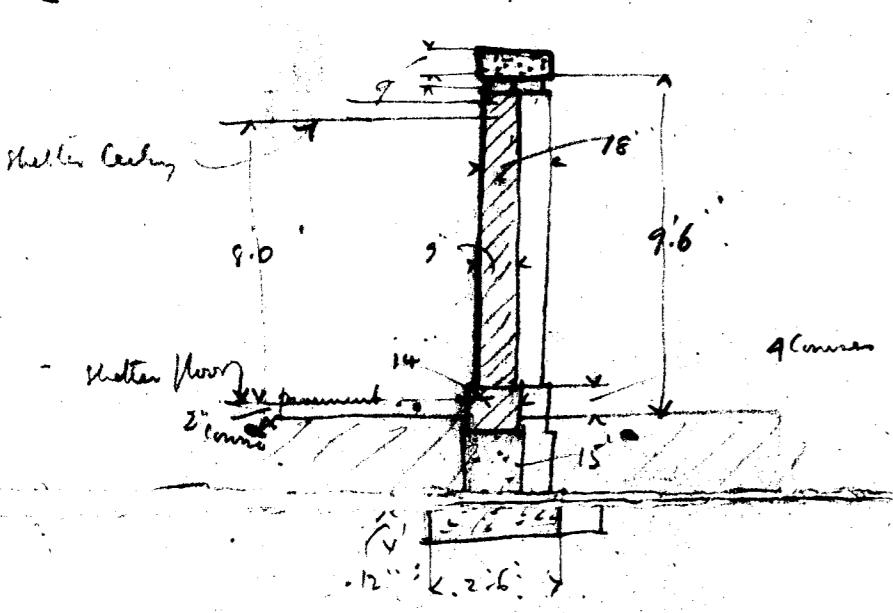

12/1/33

NUMAN FALON ARCHT.
CHARLES D. ARCHT.
30 GUYMOR BUILDINGS
ST ANDRWS STREET
PRISTORIA