

CROSS SECTION

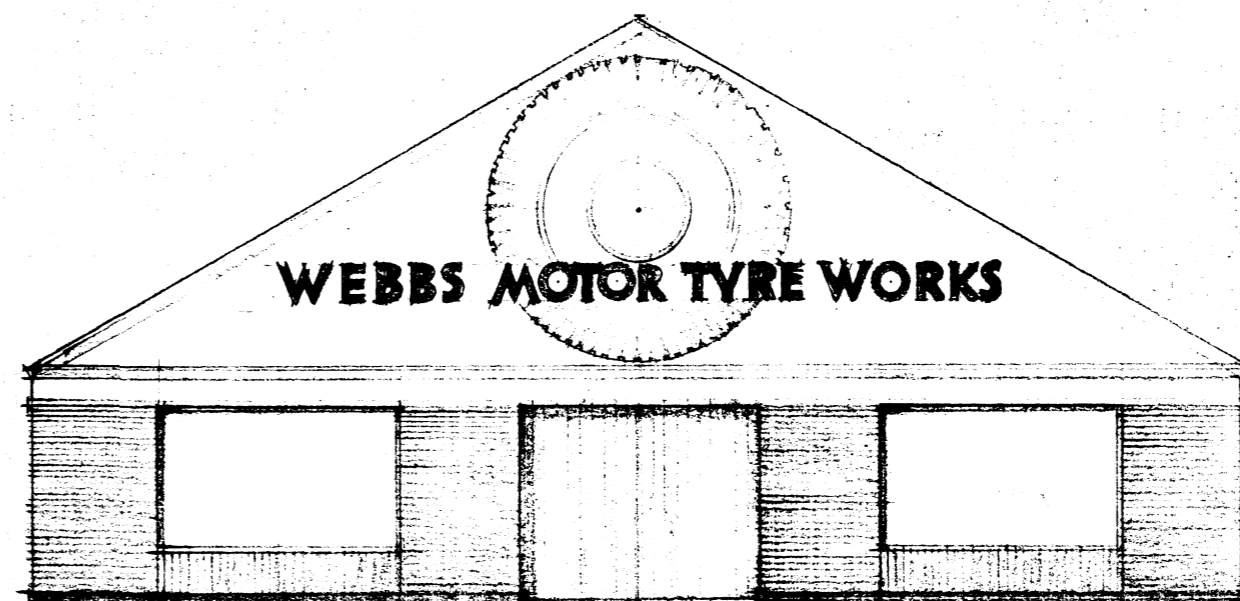

ELEVATION TO VERMUELEN STREET

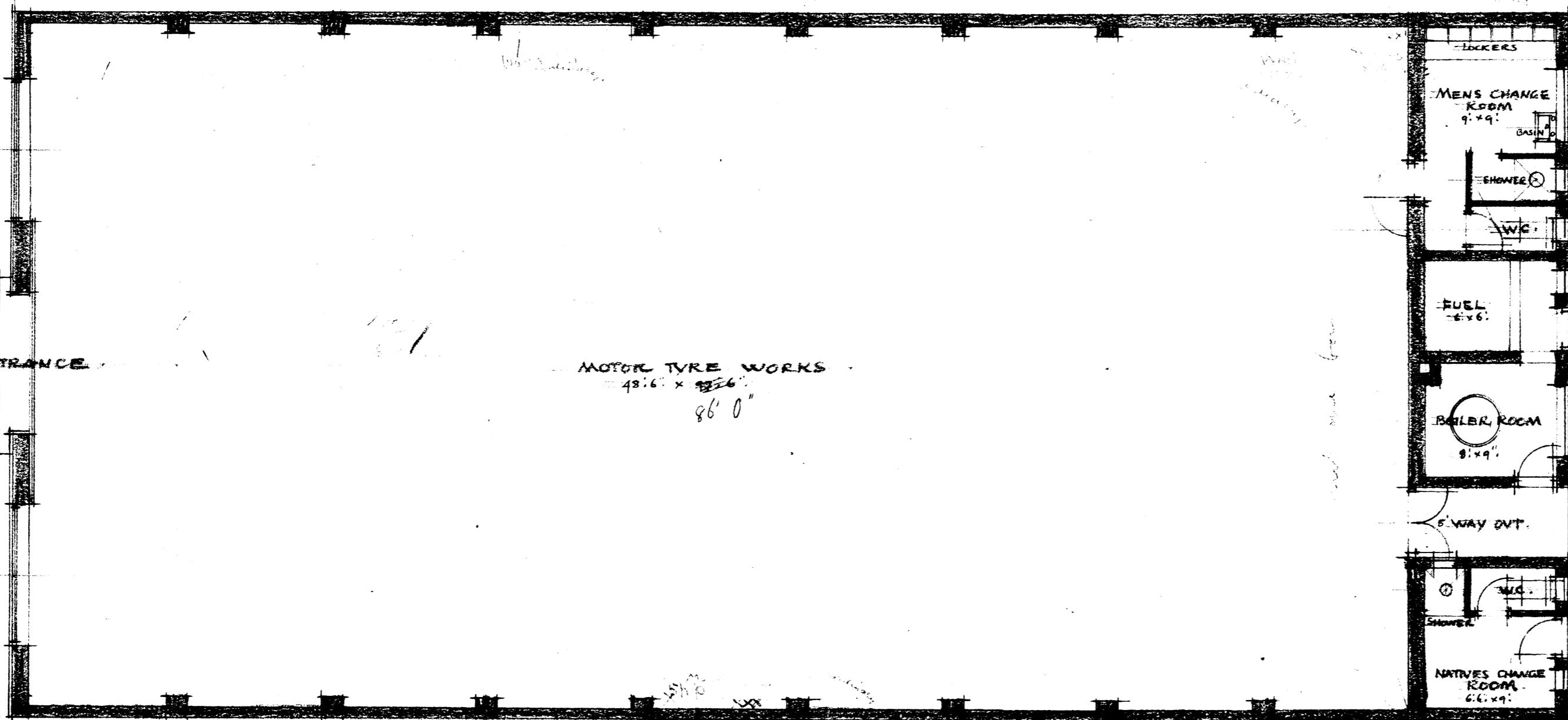

GROUND PLAN

*Roadmaster Tyre Service*

PROPOSED NEW MOTOR TYRE WORKS TO BE ERECTED ON STAND 297 PRETORIA FOR M. LIEBMAN ESQ.

EIGHTH INCH SCALE SKETCH PLAN.

46559p

Norman Eaton A.R.I.B.A.  
 CHARTERED ARCHITECT.  
 GRESHAM BUILDINGS  
 PRETORIA  
 17:4:39

P.4/1.