

NEW SWIMMING BATH AND BOOTHS AND FUTURE OPEN-AIR THEATRE AT THE PRETORIA HIGH SCHOOL FOR GIRLS

1/16 SCALE REVISED SKETCH PLAN

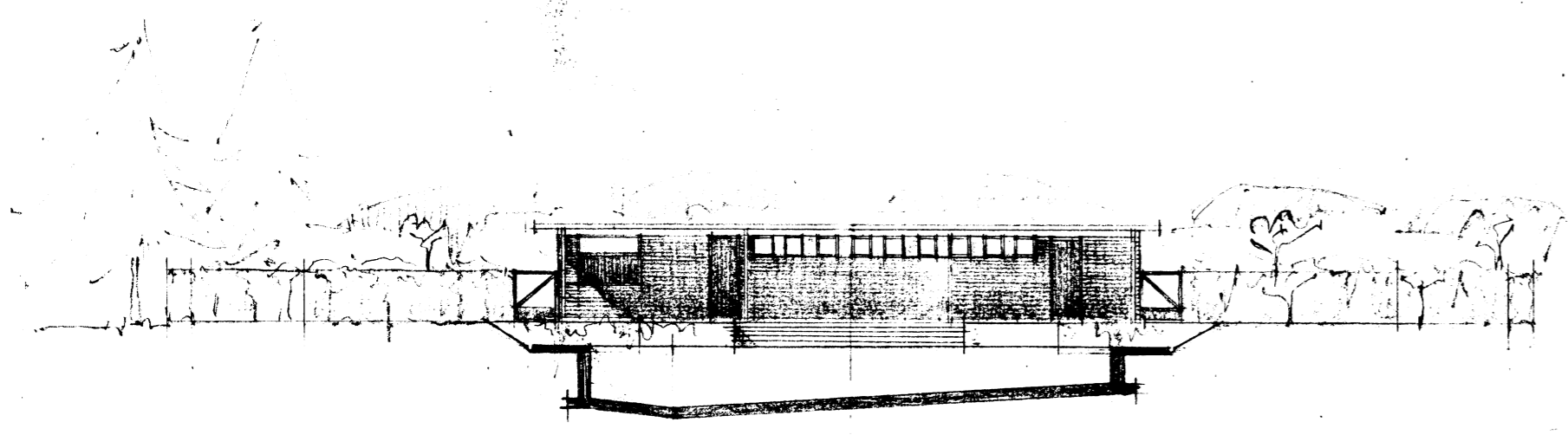

LONGITUDINAL SECTION THRO' BATH LOOKING WEST TOWARDS BOOTHS.

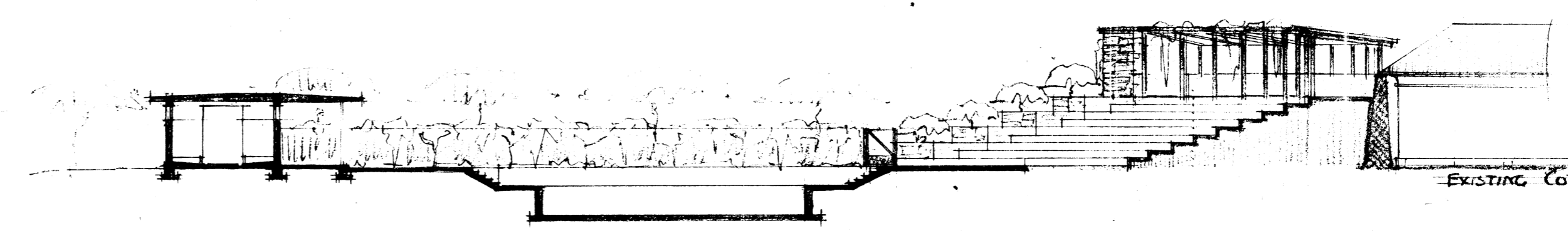

CROSS SECTION THRO' BATH AND SECTIONS THRO' BOOTHS AND AUDITORIUM TERRACES & PERGOLA.

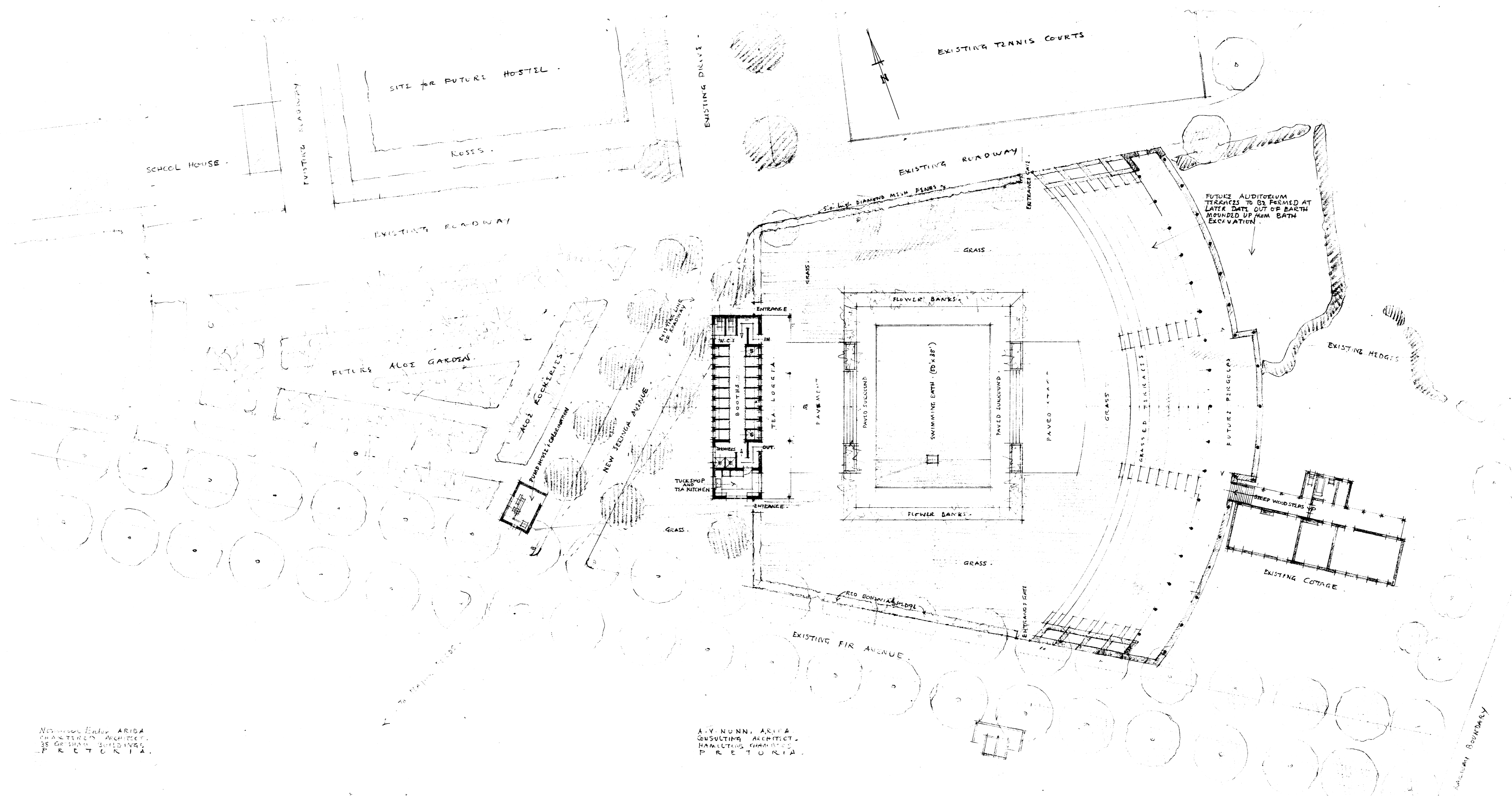

NEWMAN HALL, ARIDA
CHARITABLE ARCHITECTS
35 GRAHAM BUILDINGS
PRETORIA.

A. V. NUNN, ARCHA
CONSULTING ARCHITECT,
HAMILTON, GARDENS
PRETORIA.

ARCHA Boundary