BYNGALOW TO BE BUILT NEAR WONDERBOOM POORT, PRETORIA. for F.C. PARTRIDGE. ESQ.

1/8TH SCALE REVISED SKETCH PLAN.

DWG NO P_2 262 p
11 JANUARY. 1936

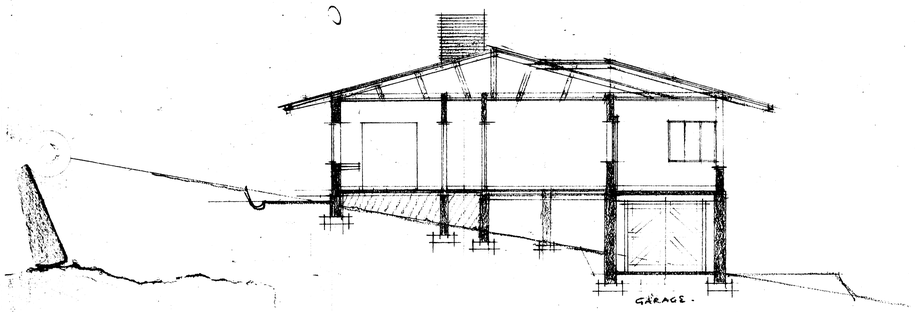

N & S. CROSS. SECTION.

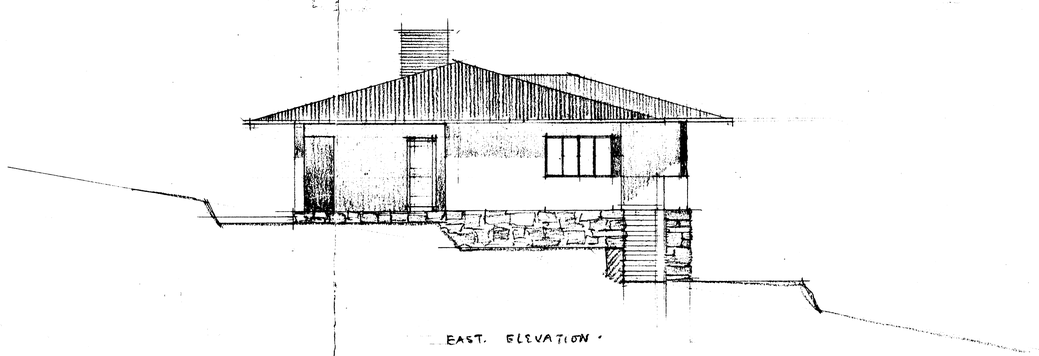

EAST. ELEVATION.

E.L. installation £60 p.c.
Steel windows £60 p.c.
Bath 8-10-0 x
Basin 3-0-0 x
W.C. Suite 8-0-0 x
Sink 6-0-0 x
Stove 30-0-0
Cobum Sliding door gear 15-0-0
Reinforcement to long span 10-0-0
Allow 200 ft. piping to Septic Tank
" " 50 " " for waste water

2'6 x 9". Concrete foundations
Allow 40 C.I. vents.
50 Waste of pans.
Allow P.C. of 10/6 each for door lock + furniture
Allow 22 oz glass in all windows
Bathroom + W.C. to have "Sheet" cover
Alternative price for Stove for carry to foundations on North, East + West.

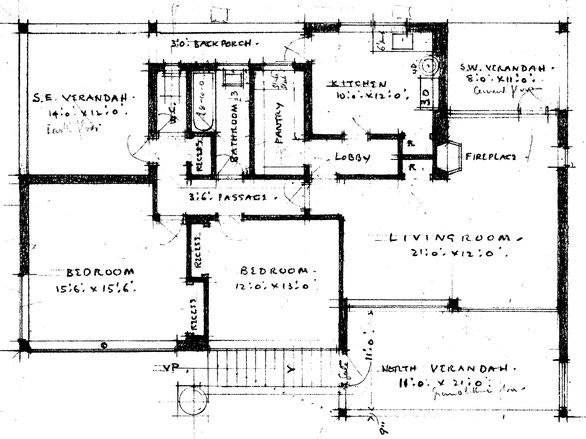

GROUND. PLAN.

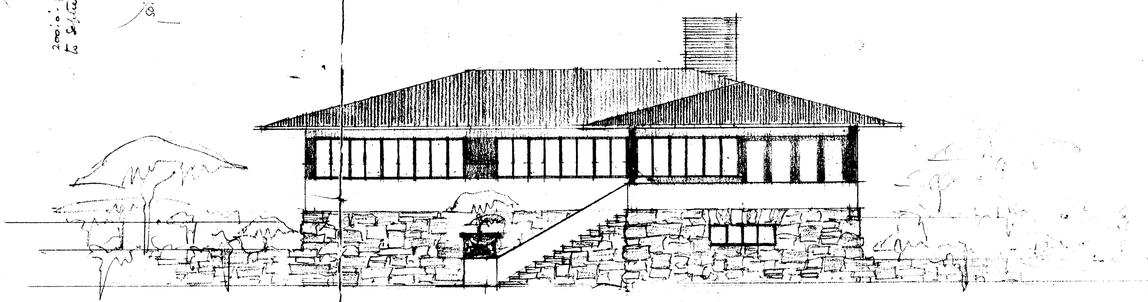

NORTH ELEVATION.

£1398.0
£1140

Norman Eaton ARIBA.
Architect.
Pretoria.
P.58/1.