

PROPOSED NEW HOUSE AT OAKLANDS JOHANNESBURG FOR ADVOCATE A. FISCHER

1/16TH INCH SCALE SKETCH PLAN

DWG NO. F. 151



WEST ELEVATION FACING BEAUMONT STREET



NORTH ELEVATION FACING HASWELL STREET

96  
15  
223

HASWELL STREET  
North Boundary

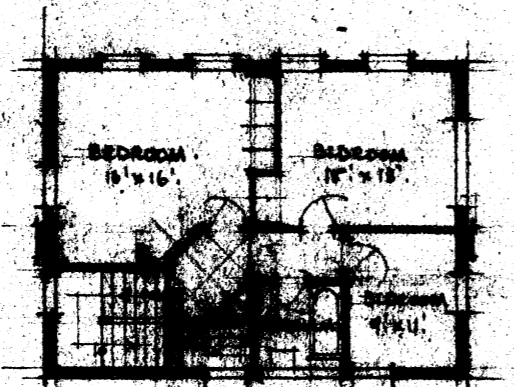

FIRST FLOOR PLAN

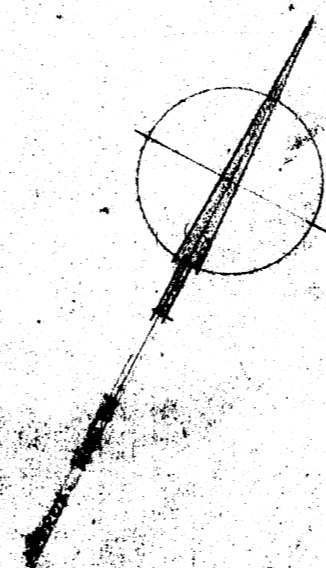

BEAUMONT STREET  
West Boundary

7 1/2  
7 1/2  
7 1/2  
7 1/2  
7 1/2

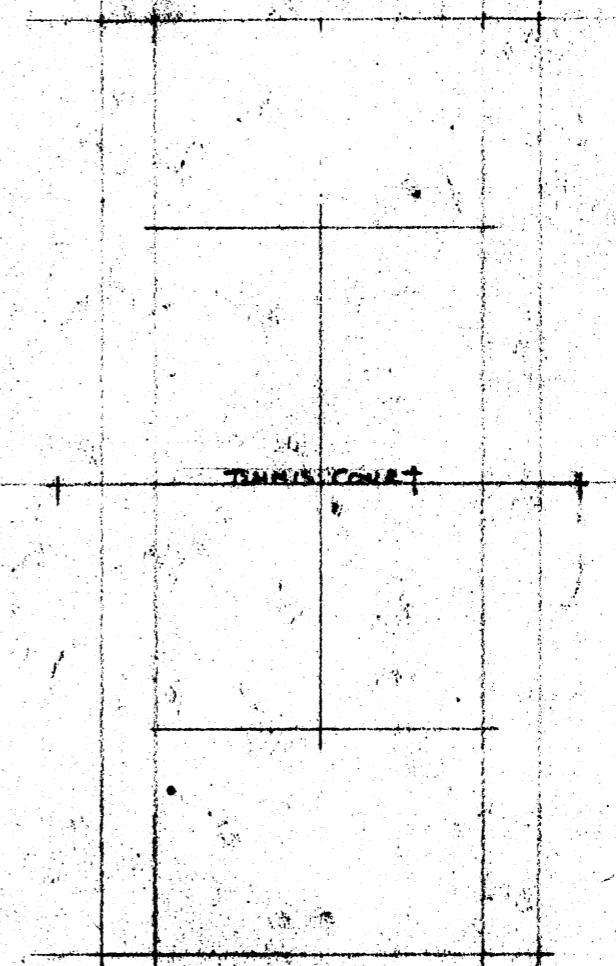

TRANSVERSE

LOGGIA AND KITCHEN PORCH  
EXTENDS AS FAR  
AS THIS POSITION

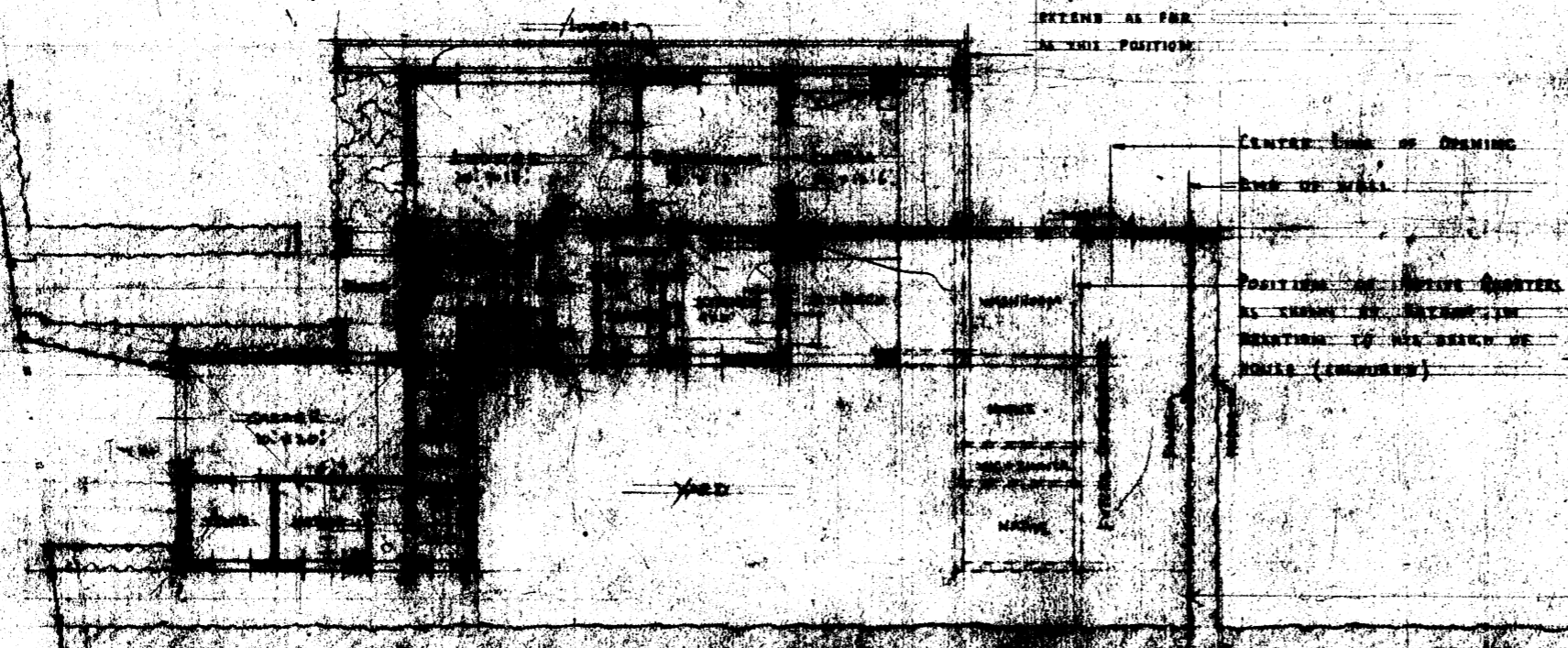

CENTER LINE OF PORCH  
AND OF WALL  
POSITION OF PORCH  
AS YARD IS EXTENDED  
SECTION OF PORCH  
WALLS (DIMENSIONS)

202

GROUND FLOOR PLAN

150

CONSTRUCTION, A.R.I.A. CHARTERED ARCHITECT 27 GOSWAM BUILDINGS ST ANDREWS STREET, PRITORIA

S. 6:38

Handwritten notes and calculations including '10/11', '10/12', '7 1/2', '200', '149', '10', '12', '15', '16', '17', '18', '19', '20', '21', '22', '23', '24', '25', '26', '27', '28', '29', '30', '31', '32', '33', '34', '35', '36', '37', '38', '39', '40', '41', '42', '43', '44', '45', '46', '47', '48', '49', '50', '51', '52', '53', '54', '55', '56', '57', '58', '59', '60', '61', '62', '63', '64', '65', '66', '67', '68', '69', '70', '71', '72', '73', '74', '75', '76', '77', '78', '79', '80', '81', '82', '83', '84', '85', '86', '87', '88', '89', '90', '91', '92', '93', '94', '95', '96', '97', '98', '99', '100'.

Handwritten notes including '9/4 x 7 1/2', '15 x 33/4'.

A. FISCHER  
12, BEAUMONT STREET  
OAKLANDS  
JOHANNESBURG. PHONE 4515

P. 96/1