

COUNTRY HOUSE TO BE BUILT NE DERDEPOORT, PRETORIA. FOR DR. C.F. VAN DER MERWE.

THE ARCHITECTS' FIRM: GIBBS & CUNNINGHAM

Handwritten notes

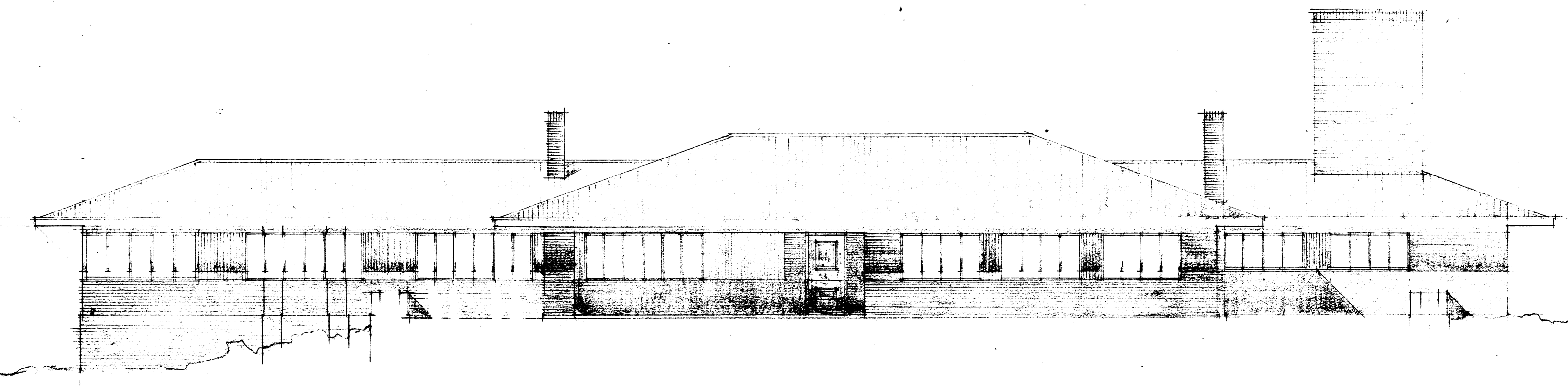

NORTH ELEVATION

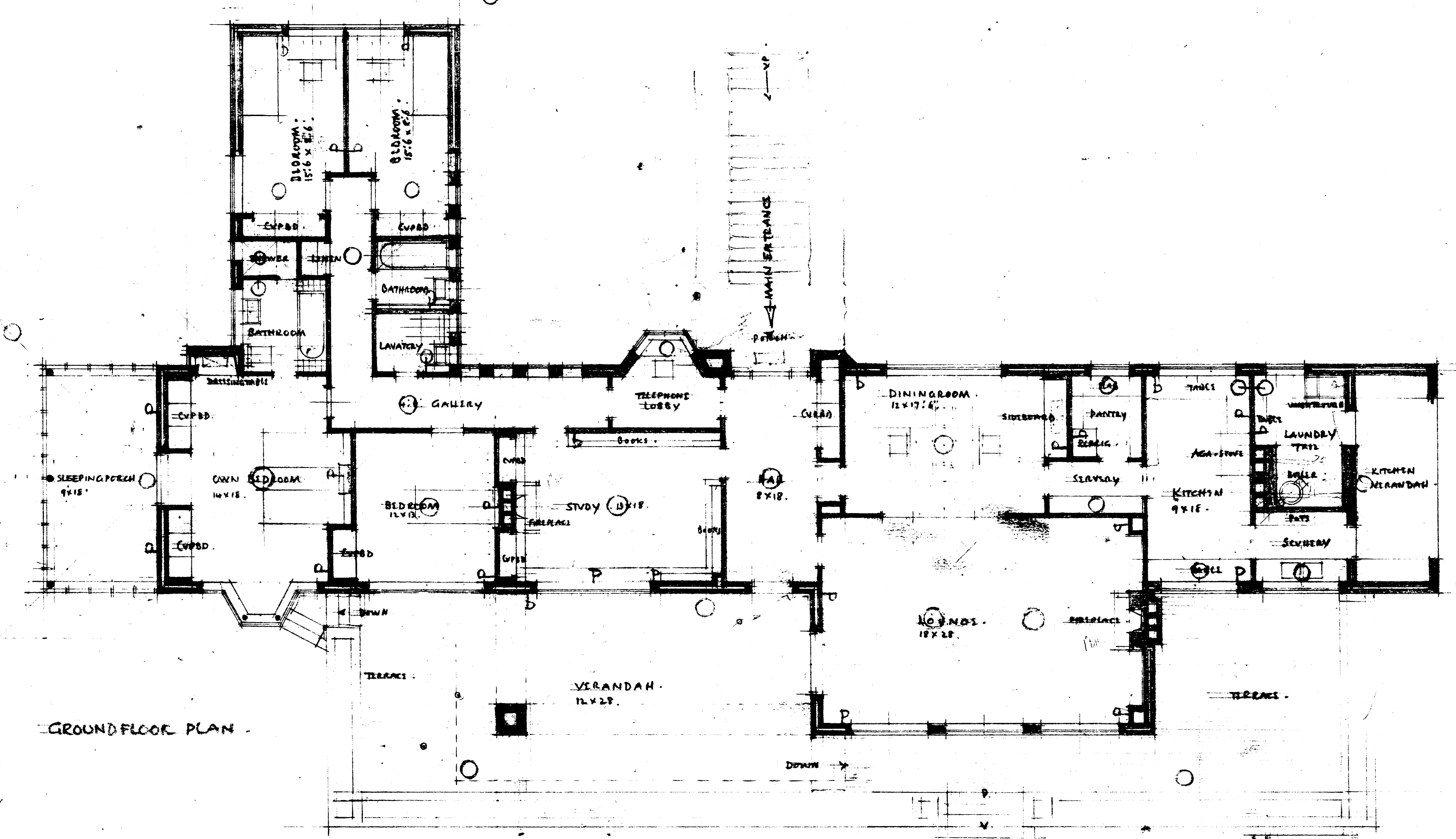

GROUND FLOOR PLAN

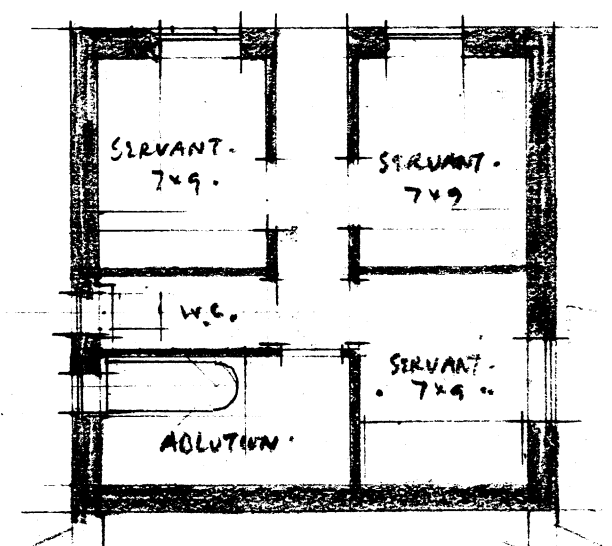

GROUND PLAN

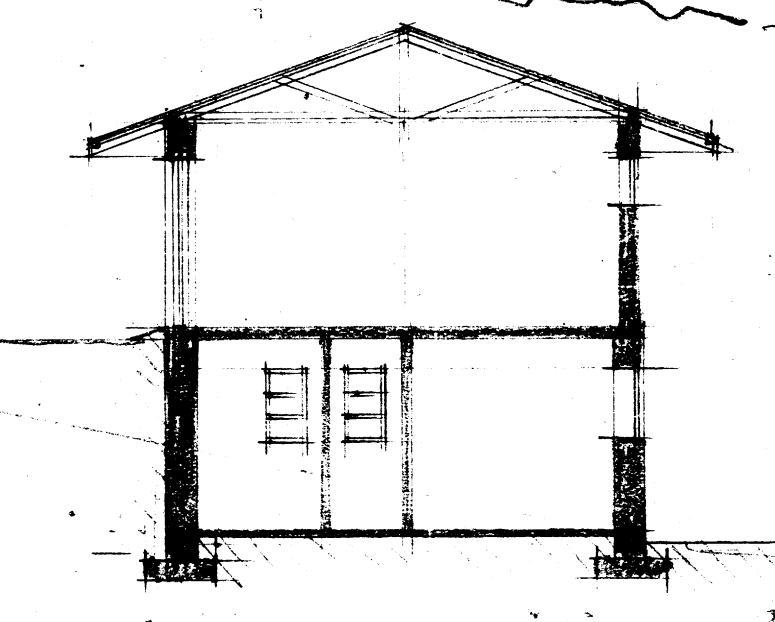

SECTION

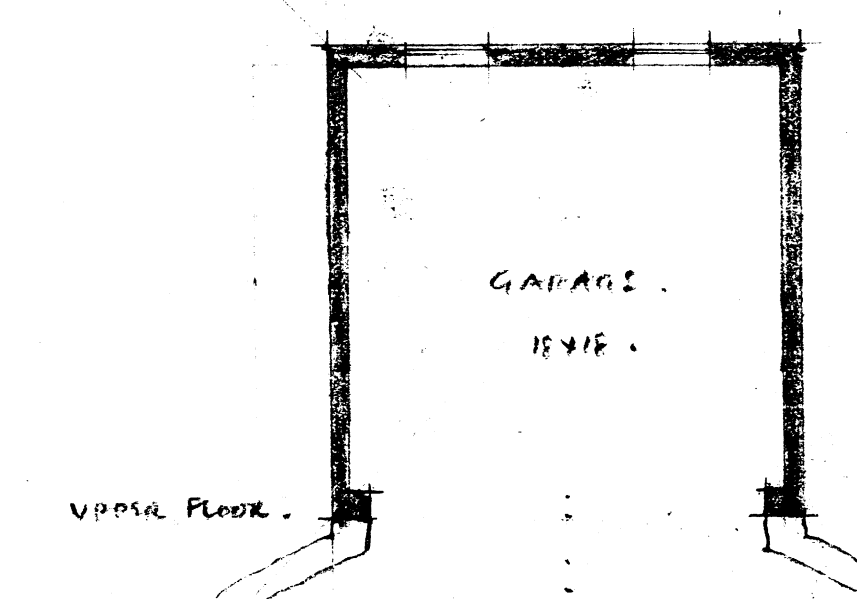

UPPER FLOOR

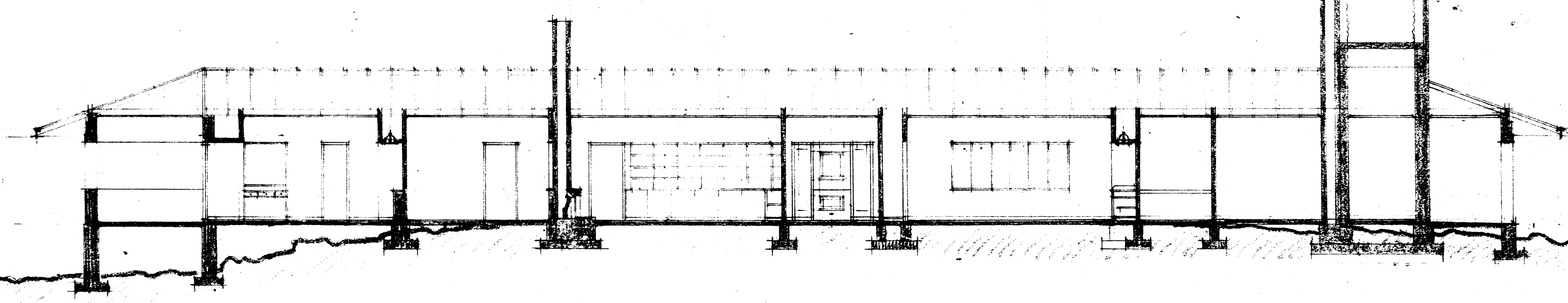

LONGITUDINAL SECTION

Drive →

← Drive

NORMAN DATON & FAIR
ARCHITECTS
38 GRESHAM BUILDINGS
PRETORIA
3/3/40

STATUS: V.P. 70 - 100%