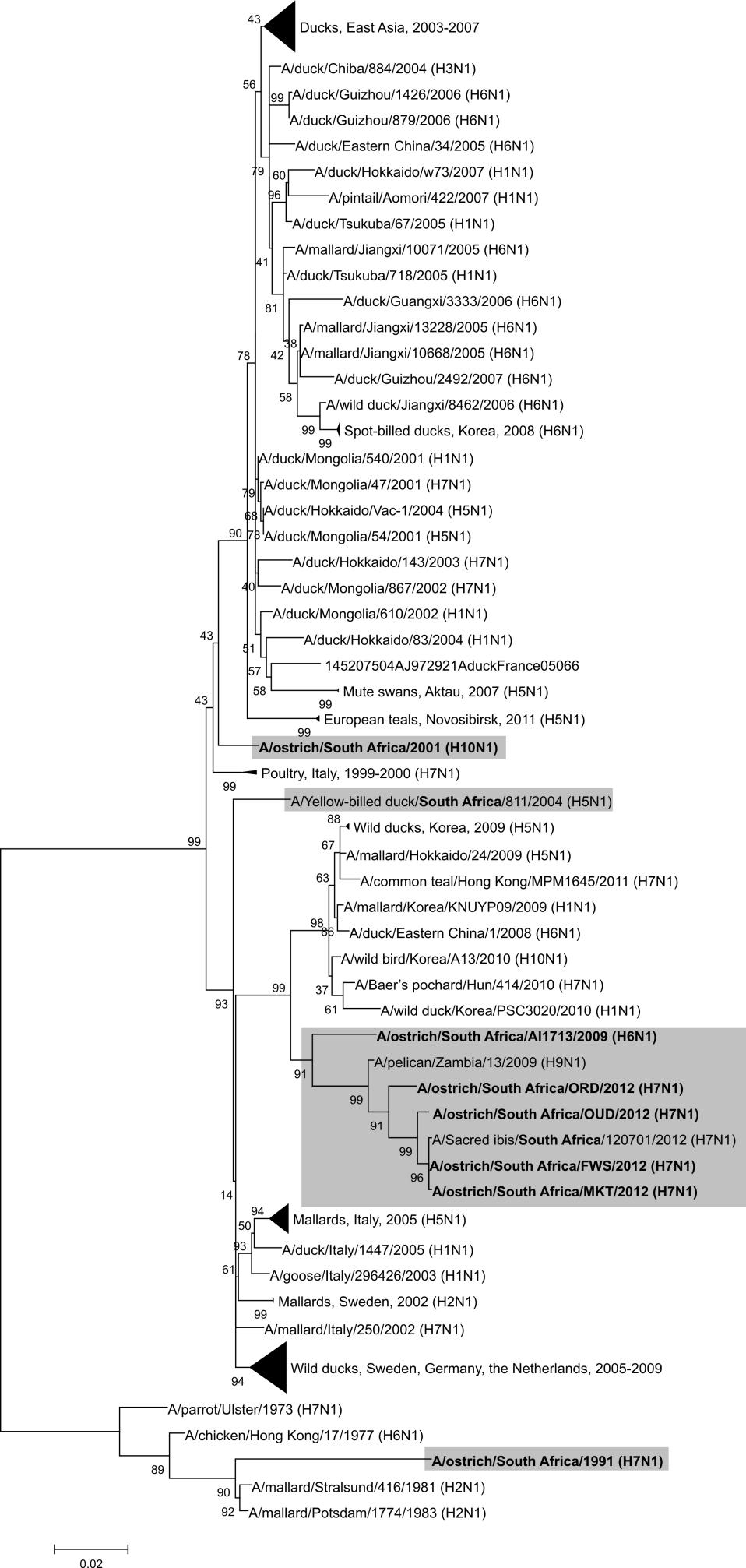
Ducks, East Asia, 2003-2007
A/duck/Chiba/884/2004 (H3N1)
A/duck/Guizhou/1426/2006 (H6N1)
A/duck/Guizhou/879/2006 (H6N1)
A/duck/Eastern China/34/2005 (H6N1)
A/duck/Hokkaido/w73/2007 (H1N1)
A/pintail/Aomori/422/2007 (H1N1)
A/duck/Tsukuba/67/2005 (H1N1)
A/mallard/Jiangxi/10071/2005 (H6N1)
A/duck/Tsukuba/718/2005 (H1N1)
A/duck/Guangxi/3333/2006 (H6N1)
A/mallard/Jiangxi/13228/2005 (H6N1)
A/mallard/Jiangxi/10668/2005 (H6N1)
A/duck/Guizhou/2492/2007 (H6N1)
A/wild duck/Jiangxi/8462/2006 (H6N1)
Spot-billed ducks, Korea, 2008 (H6N1)
A/duck/Mongolia/540/2001 (H1N1)
A/duck/Mongolia/47/2001 (H7N1)
A/duck/Hokkaido/Vac-1/2004 (H5N1)
A/duck/Mongolia/54/2001 (H5N1)
A/duck/Hokkaido/143/2003 (H7N1)
A/duck/Mongolia/867/2002 (H7N1)
A/duck/Mongolia/610/2002 (H1N1)
A/duck/Hokkaido/83/2004 (H1N1)
145207504AJ972921AduckFrance05066
Mute swans, Aktau, 2007 (H5N1)
European teals, Novosibirsk, 2011 (H5N1)
A/ostrich/South Africa/2001 (H10N1)
Poultry, Italy, 1999-2000 (H7N1)
A/Yellow-billed duck/South Africa/811/2004 (H5N1)
Wild ducks, Korea, 2009 (H5N1)
A/mallard/Hokkaido/24/2009 (H5N1)
A/common teal/Hong Kong/MPM1645/2011 (H7N1)
A/mallard/Korea/KNUYP09/2009 (H1N1)
A/duck/Eastern China/1/2008 (H6N1)
A/wild bird/Korea/A13/2010 (H10N1)
A/Baer's pochard/Hun/414/2010 (H7N1)
A/wild duck/Korea/PSC3020/2010 (H1N1)
A/ostrich/South Africa/AI1713/2009 (H6N1)
A/pelican/Zambia/13/2009 (H9N1)
A/ostrich/South Africa/ORD/2012 (H7N1)
A/ostrich/South Africa/OUD/2012 (H7N1)
A/Sacred ibis/South Africa/120701/2012 (H7N1)
A/ostrich/South Africa/FWS/2012 (H7N1)
A/ostrich/South Africa/MKT/2012 (H7N1)
Mallards, Italy, 2005 (H5N1)
A/duck/Italy/1447/2005 (H1N1)
A/goose/Italy/296426/2003 (H1N1)
Mallards, Sweden, 2002 (H2N1)
A/mallard/Italy/250/2002 (H7N1)
Wild ducks, Sweden, Germany, the Netherlands, 2005-2009
A/parrot/Ulster/1973 (H7N1)
A/chicken/Hong Kong/17/1977 (H6N1)
A/ostrich/South Africa/1991 (H7N1)
A/mallard/Stralsund/416/1981 (H2N1)
A/mallard/Potsdam/1774/1983 (H2N1)
0.02