

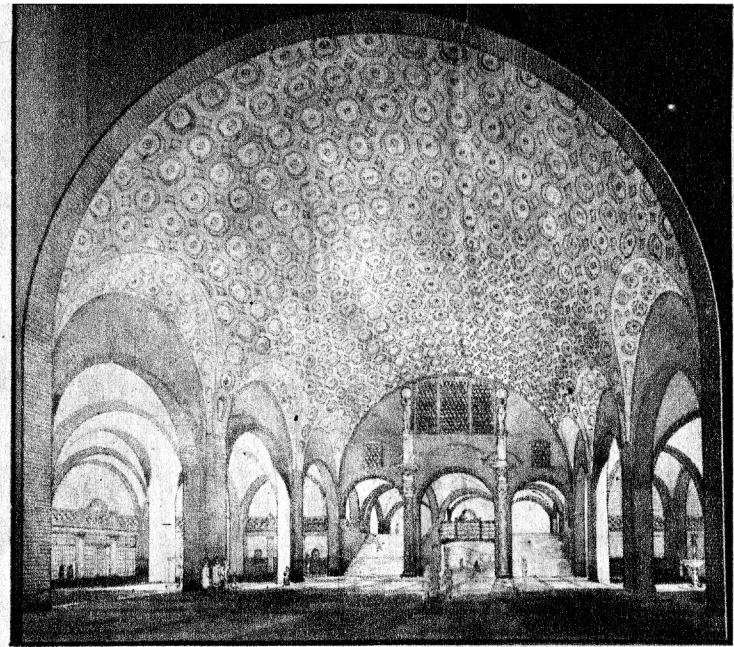

(On the Right)
JOHANNESBURG'S
NEW RAILWAY
STATION.—This
magnificent struc-
ture, costing
£350,000, will be,
when completed,
one of the finest
railway stations in
the world. The
picture on the
right shows the
public concourse
facing Eloff Street
and reveals the
dome-shaped roof
decorated after
the Roman style.

[Photo Payne's Studio.

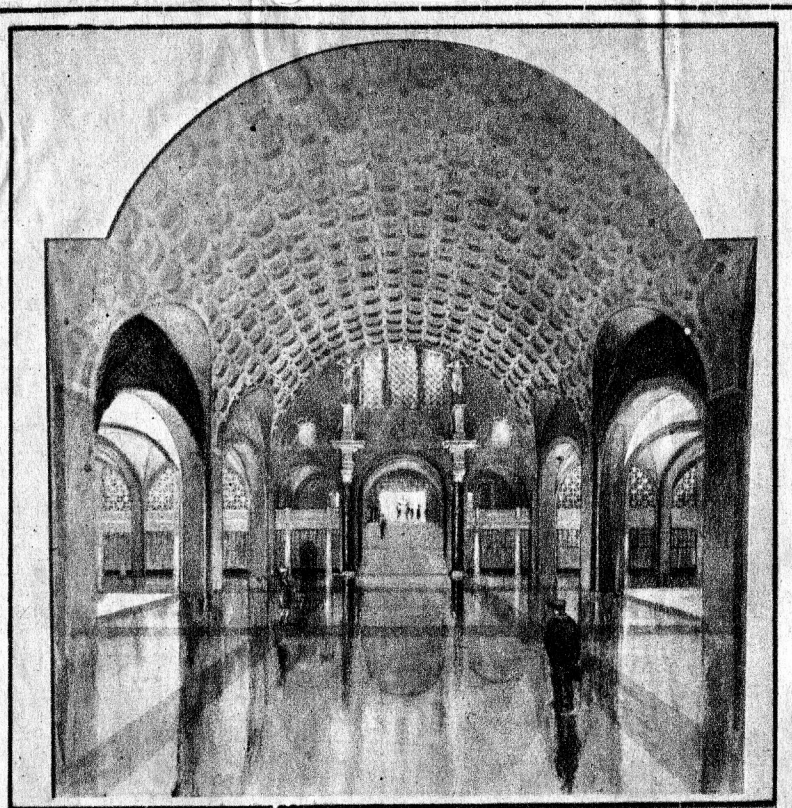

The general public concourse of the proposed new Railway Station at Johannesburg. The photo shows portion of the large central hall which will be used as a general waiting room. The design of this pillared hall with decorated roof is one of the outstanding features of the construction.

Cape Times.

May 17 = 1927

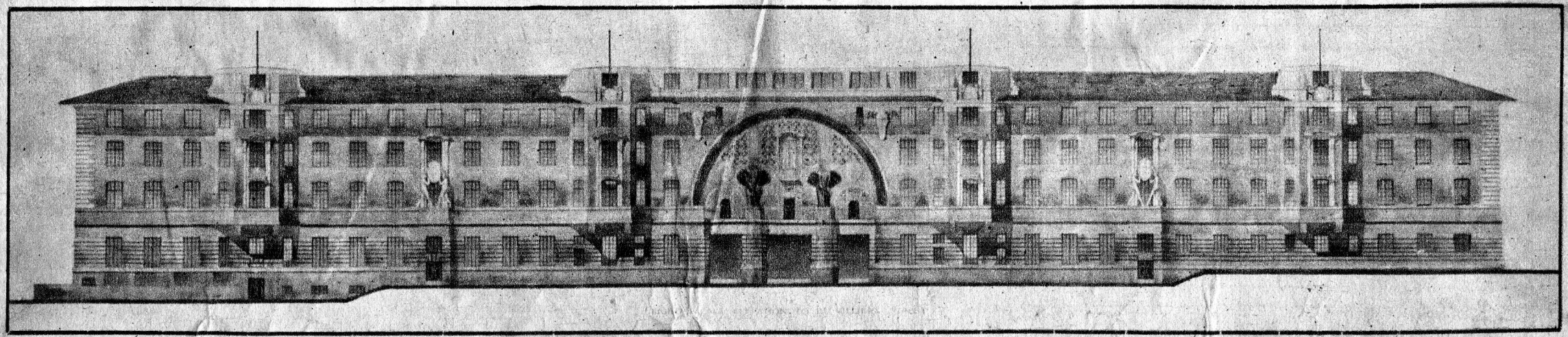

FRONT ELEVATION OF JOHANNESBURG'S NEW
STATION showing one of the many entrances, all
of which have been carefully designed to meet
all needs and to avoid congestion.

[Photo Payne's Studio.