

Drawing 000	Location Plan
Drawing 001	Site Plan
Drawing 002	Basement Plan
Drawing 003	Ground Floor Plan
Drawing 004	First Floor Plan
Drawing 005	Second Floor Plan
Drawing 006	Third Floor Plan
Drawing 007	Roof Plan
Drawing 008	Northern Elevation
Drawing 009	Eastern Elevation
Drawing 110	Southern Elevation
Drawing 111	Western Elevation
Drawing 112	Section A-A
Drawing 113	Section B-B
Drawing 114	Section C-C
Drawing 115	Details 1 - 4
Drawing 116	Details 5 - 8
Drawing 117	Details 9 - 11
	Final 3D Renderings
	Final Model: Photographs

8.7 Drawings and Details

This section explores the technical aspects of the design in more depth. Above is a list of drawings to be found on the pages that follow.

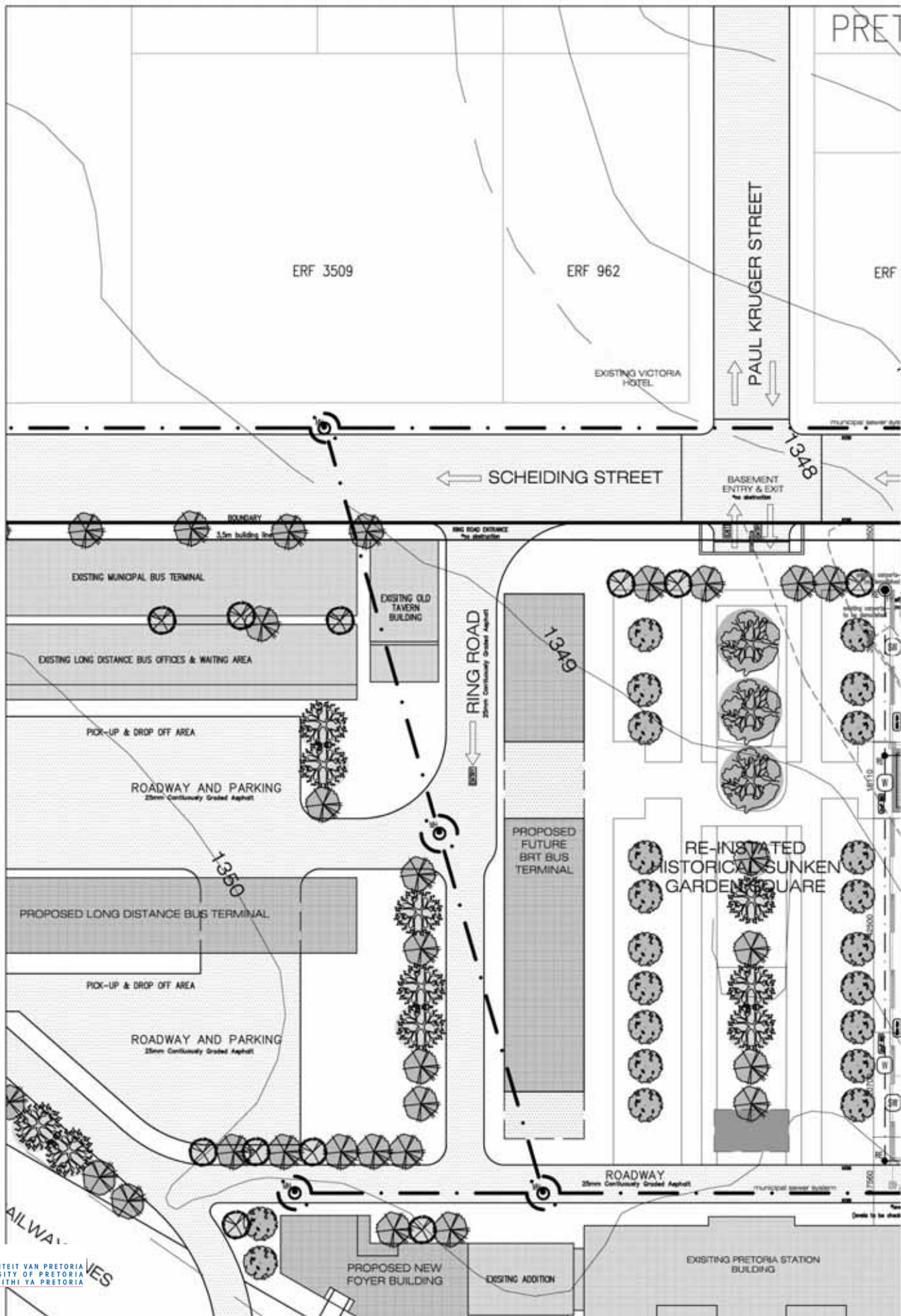

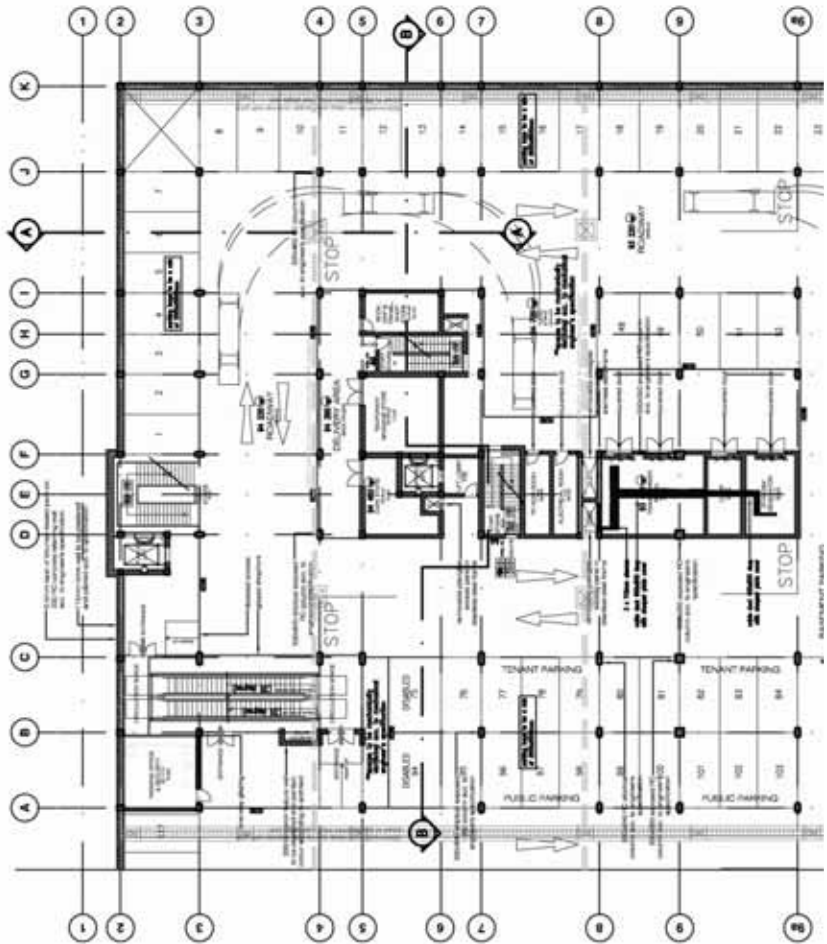

BASEMENT PLAN
Scale 1:500



GROUND FLOOR PLAN
Scale 1:500

1347

SCHEIDING STREET R/2575

2/2179

1/3002

municipal sewer system

RUBBISH REM

PROPOSED NEW METRO POLICE BUILDING

PROPOSED NEW METRO RAIL OFFICE EXTENSION

as per land surveyor's drawing (dimensions to be checked on site prior to construction)

23970 NORTHERN DATUM

BOUNDARY

3,5m building line

3500

municipal sewer system

MH

KERR

KERR

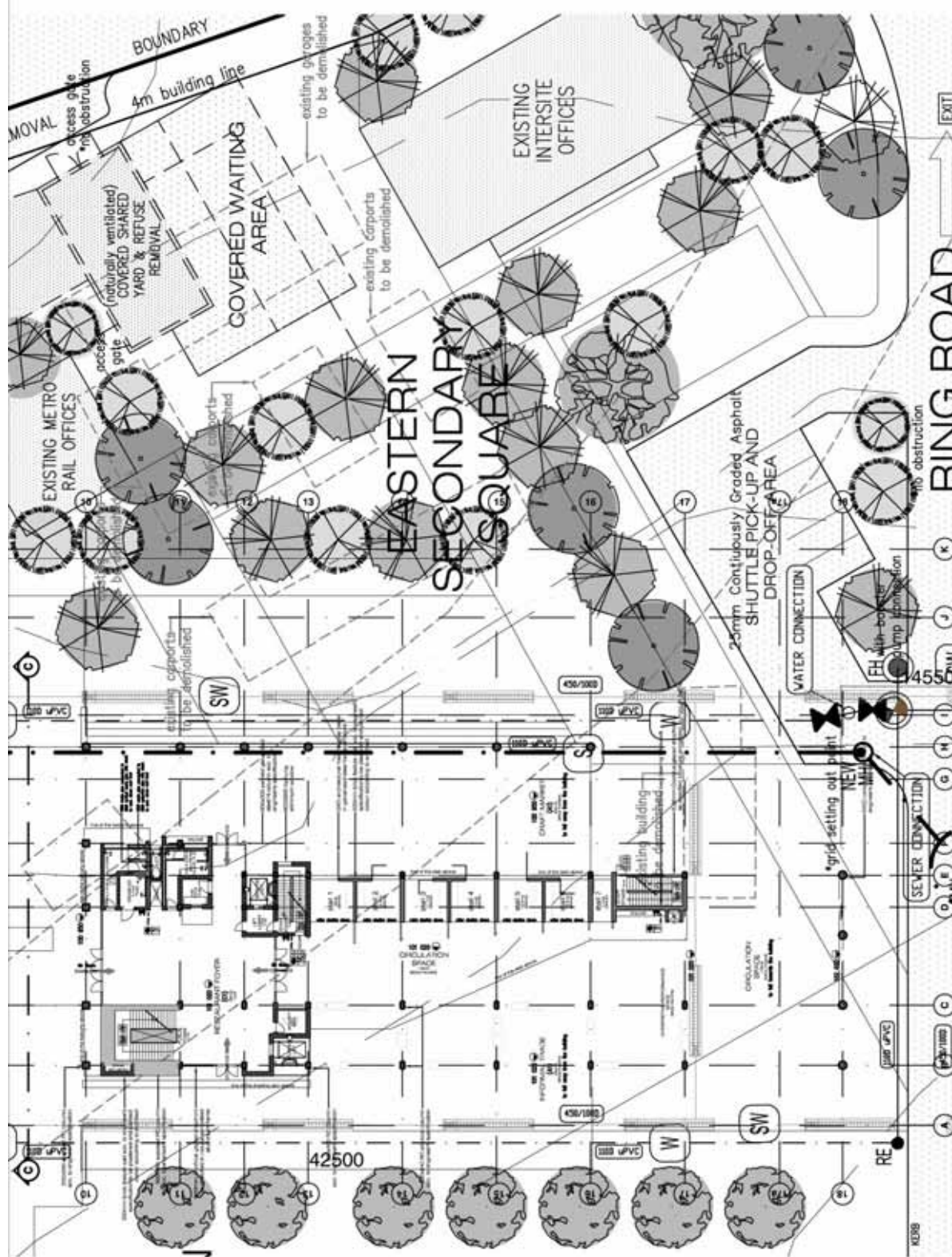

NOTES: 1. This drawing is copyright material and remains the property of the architect.
 2. All dimensions are to be checked on site and any discrepancies should be reported to the architect office immediately.
 3. All work is to be executed in strict accordance with local by laws.

NOTE: 1. Existing work continues up to the building line, or to the extension line if applicable.
 2. All drawings must be checked by the architect before any work is started on site. Any discrepancies must be reported to the architect immediately.
 3. All work must comply with the regulations and standards of the relevant authorities.

A: Detail/Section No. A: Detail/Section No.
 B: Location Drawing No. B: Location Drawing No.

REV.	DATE	DESCRIPTION OF REVISION, REWORKING AND APPROVAL	ISSUED BY



PROJECT TITLE: NEW INFORMATION AND ORIENTATION FACILITY FOR THE DEPARTMENT OF ENVIRONMENTAL AFFAIRS & TOURISM
 ON PORTION R/170 & 364 OF PRETORIA TOWN & TOWNLANDS 351-JR

GROUND FLOOR PLAN

SCALE: 1:500	REVISION: 01
DATE: 25-11-2009	PROJECT: UP MArch(Prof)
DATE: 12-11-2009	DATE: 09/01/003
DATE: 25-11-2009	DATE: 09/01/003

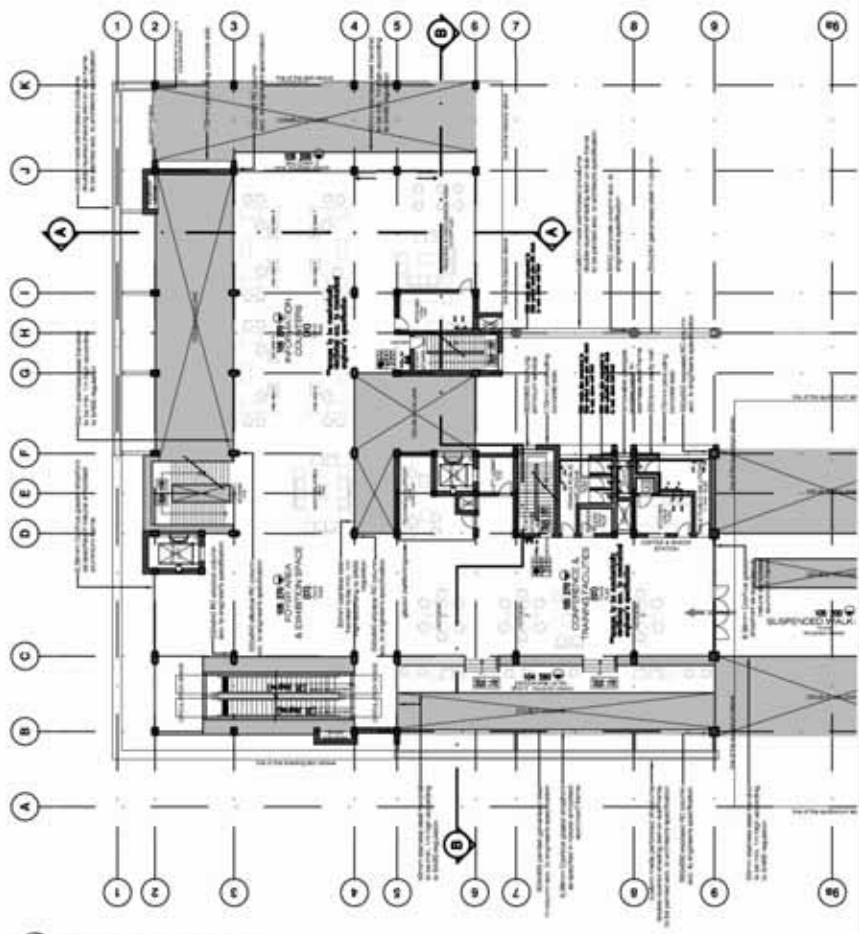

FIRST FLOOR PLAN
Scale 1:500

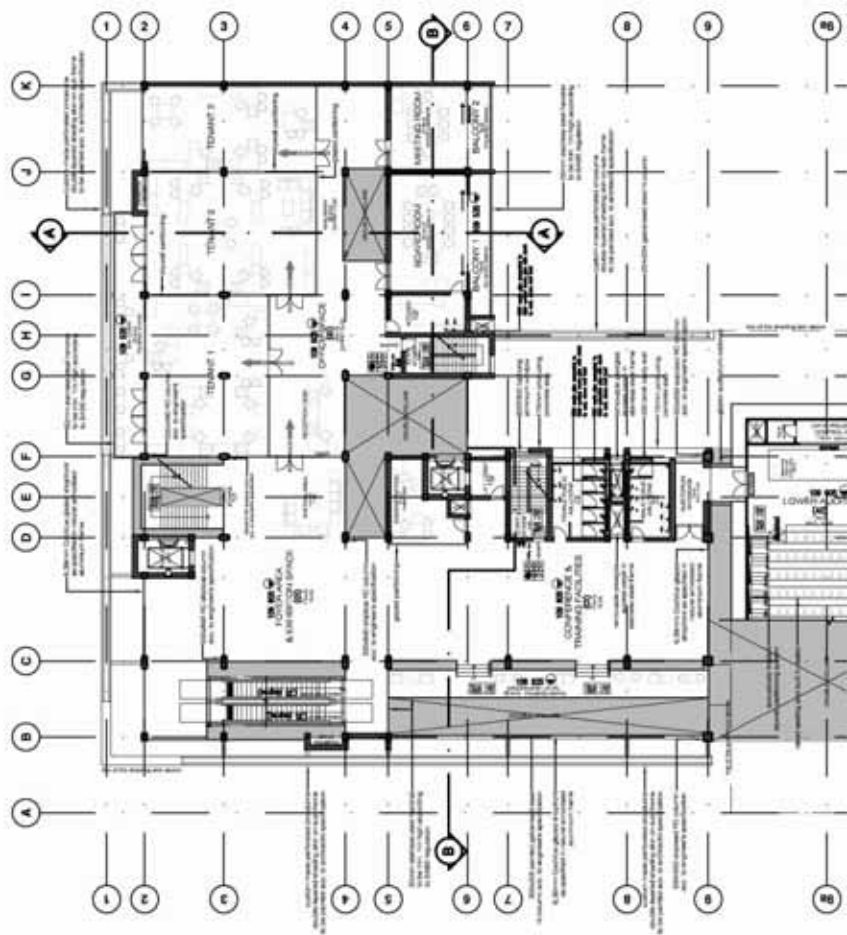

SECOND FLOOR PLAN
Scale 1:500

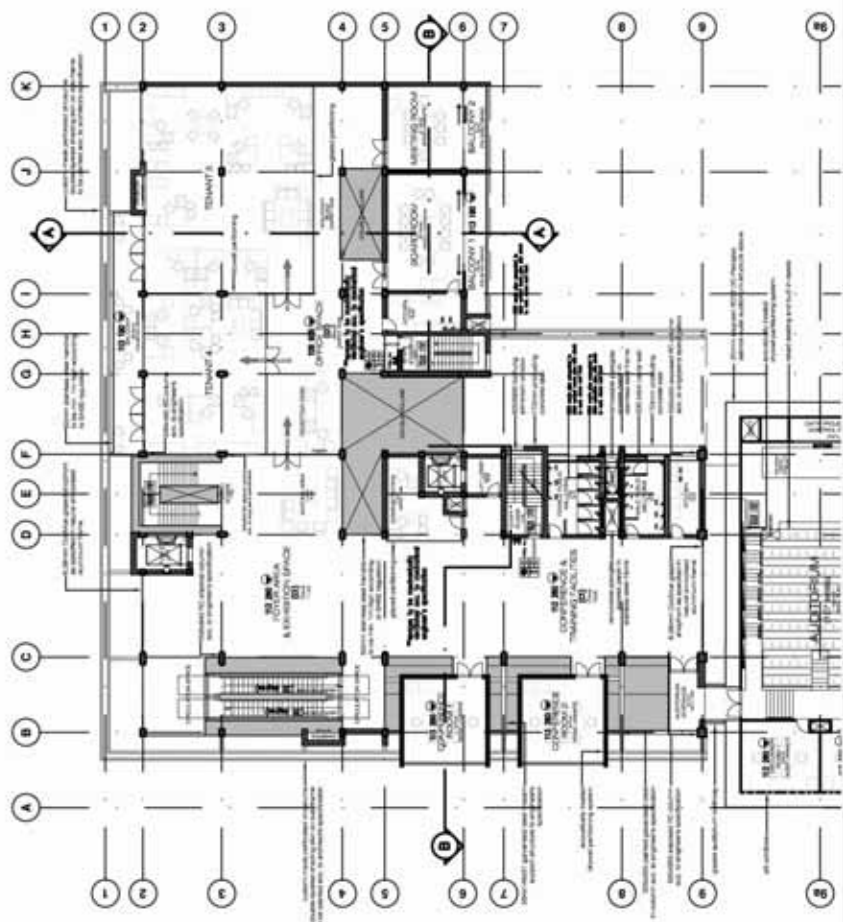

THIRD FLOOR PLAN
Scale 1:500

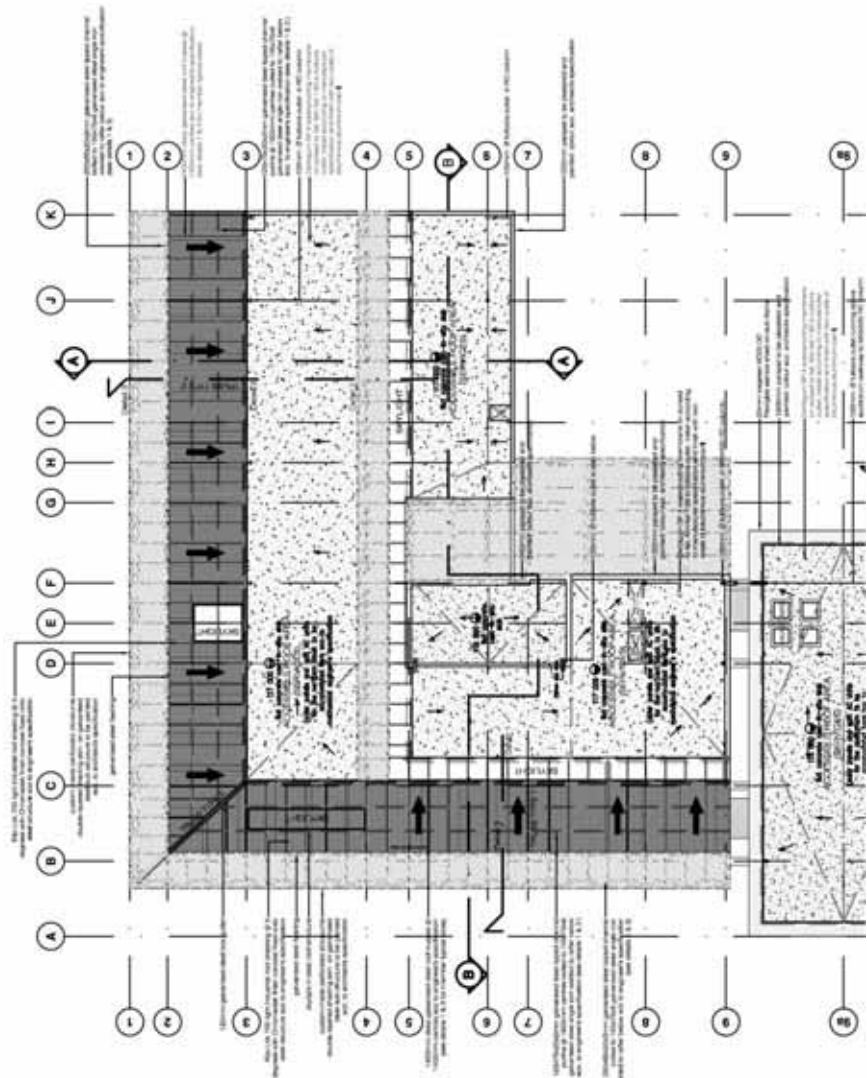

ROOF PLAN
Scale 1:500

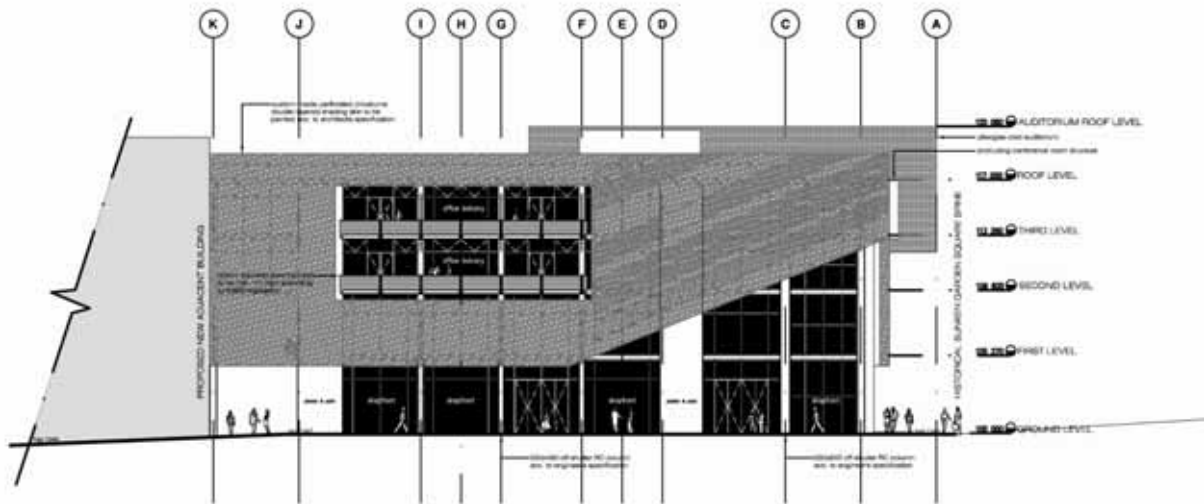

NORTHERN ELEVATION
Scale 1:500

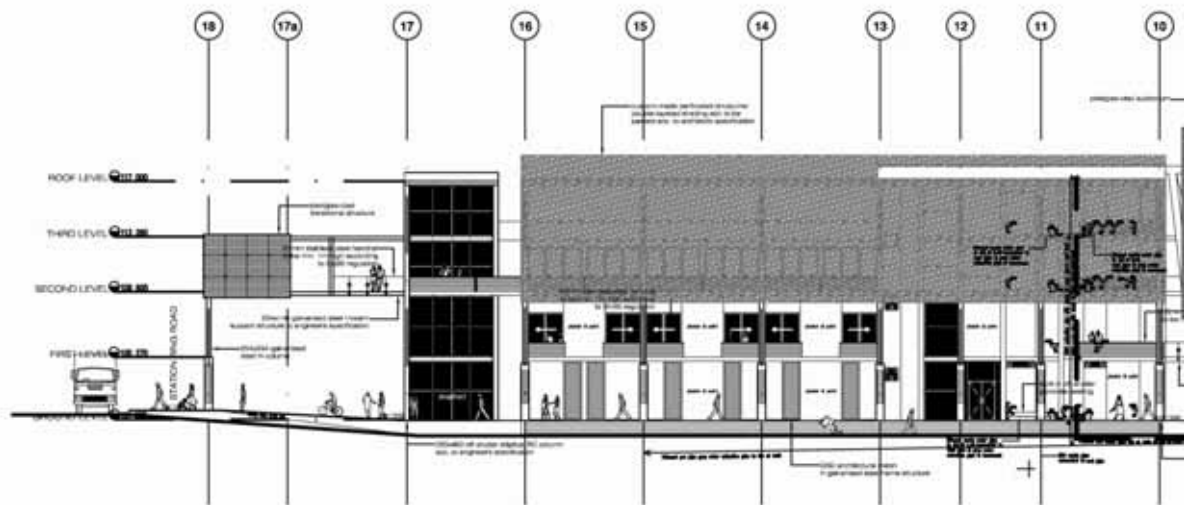

EASTERN ELEVATION
Scale 1:500

- NOTES:**
- The drawing is copyright reserved and remains the property of the architect.
 - All alterations and to be checked on site and any discrepancies should be reported to the architect office immediately.
 - All work to be executed in strict accordance with local by-laws.

- NOTA:**
- Kopieëring moet voortdurend op hande blywende, en by die afsondering van die planne.
 - Alle veranderinge moet op die tekeninge uitgevoer word en enige veranderinge moet verduidelik word op die oorspronklike tekening, anders kan dit verkeerd gebruik word.
 - Alle werk moet streng volgens die regulasies van die plaaslike owerheid uitgevoer word.

A : Section Number
B : Section Drawing No.



A : Section Number
B : Section Drawing No.

NO.	DATE	DESCRIPTION OF REVISIONS (REFER TO DRAWING VIEW NUMBER)	ISSUED BY

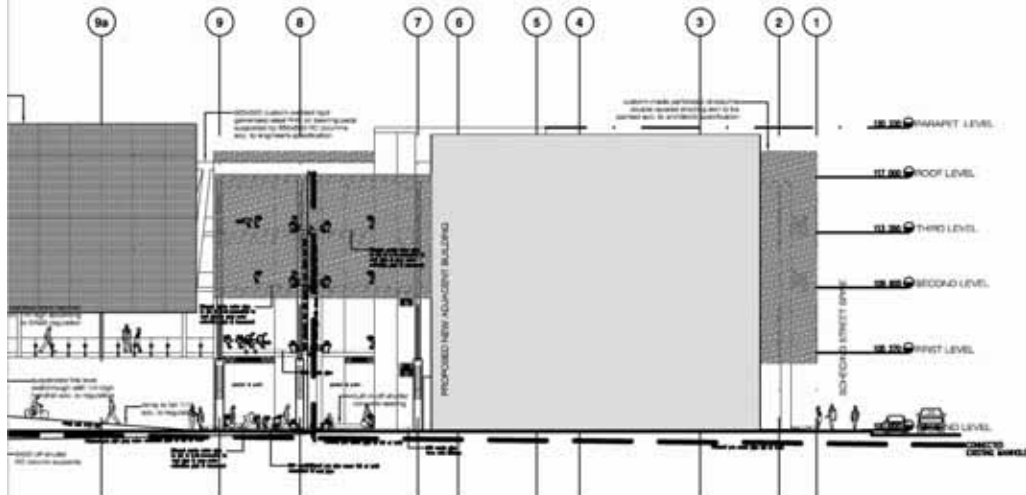

PROJECT TITLE:
NEW INFORMATION AND ORIENTATION FACILITY FOR THE DEPARTMENT OF ENVIRONMENTAL AFFAIRS & TOURISM

ON PORTION R/170 & 364 OF PRETORIA TOWN & TOWNLANDS 351-JR

DRAWING TITLE:
NORTHERN ELEVATION
EASTERN ELEVATION

SCALE (1:1)	1:500	SECTION NUMBER	
DESIGNER	A Seabrook	DATE	
FILE NAME (2014 format)	UP MArch(Prof)	REV. NO.	
DATE DRAWN	12-11-2009		
DATE CHECKED	25-11-2009		
DATE APPROVED			09/01/008

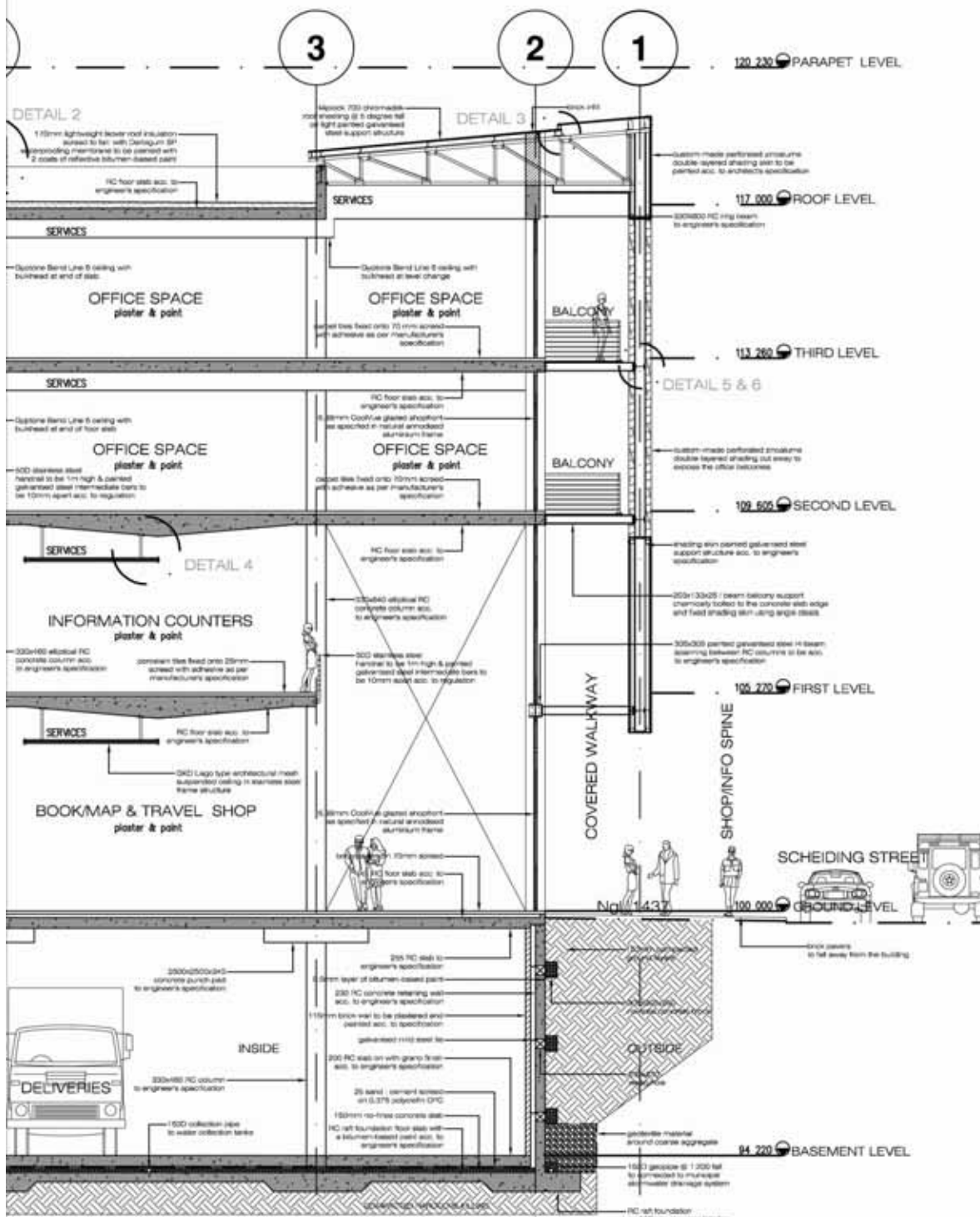

NOTES:

- The drawing is copyright reserved and remains the property of the architect.
- All alterations are to be checked on site and any discrepancies should be reported to the architect office immediately.
- All work is to be executed in strict accordance with that by law.

NOTA:

- Kopieë van tekening is nie oorspronklik en kan veranderings aanbring tot die tekening.
- Alle veranderinge moet op die werf geïnspekteer word en enige verskille of teenstrydighede moet onmiddellik aan die argitek se kantoor kennis gegee word. Wraak moet nie toegestaan word nie.
- Alle werk moet streng volgens die tekening en die wetlike vereistes uitgevoer word.

A: Detail Number No. A: Detail Number
 B: Location Drawing No. B: Location Drawing Number

NO.	DATE	DESCRIPTION OF REVISION/REMARKS/ISSUE CORRECTING	DRAWN
1			SEBROOK

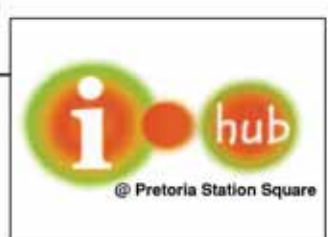

PROJECT TITLE: **NEW INFORMATION AND ORIENTATION FACILITY FOR THE DEPARTMENT OF ENVIRONMENTAL AFFAIRS & TOURISM**

ON PORTION R/170 & 364 OF PRETORIA TOWN & TOWNLANDS 351-JR

PROJECT TITLE: NEW INFORMATION AND ORIENTATION FACILITY FOR THE DEPARTMENT OF ENVIRONMENTAL AFFAIRS & TOURISM	SECTION A-A	
SCALE: 1:150	REVISION	
DATE: 12-11-2009	BY: UP MArch(Prof)	CHECKED: UP MArch(Prof)
DATE: 25-11-2009	DATE: 09/01/112	

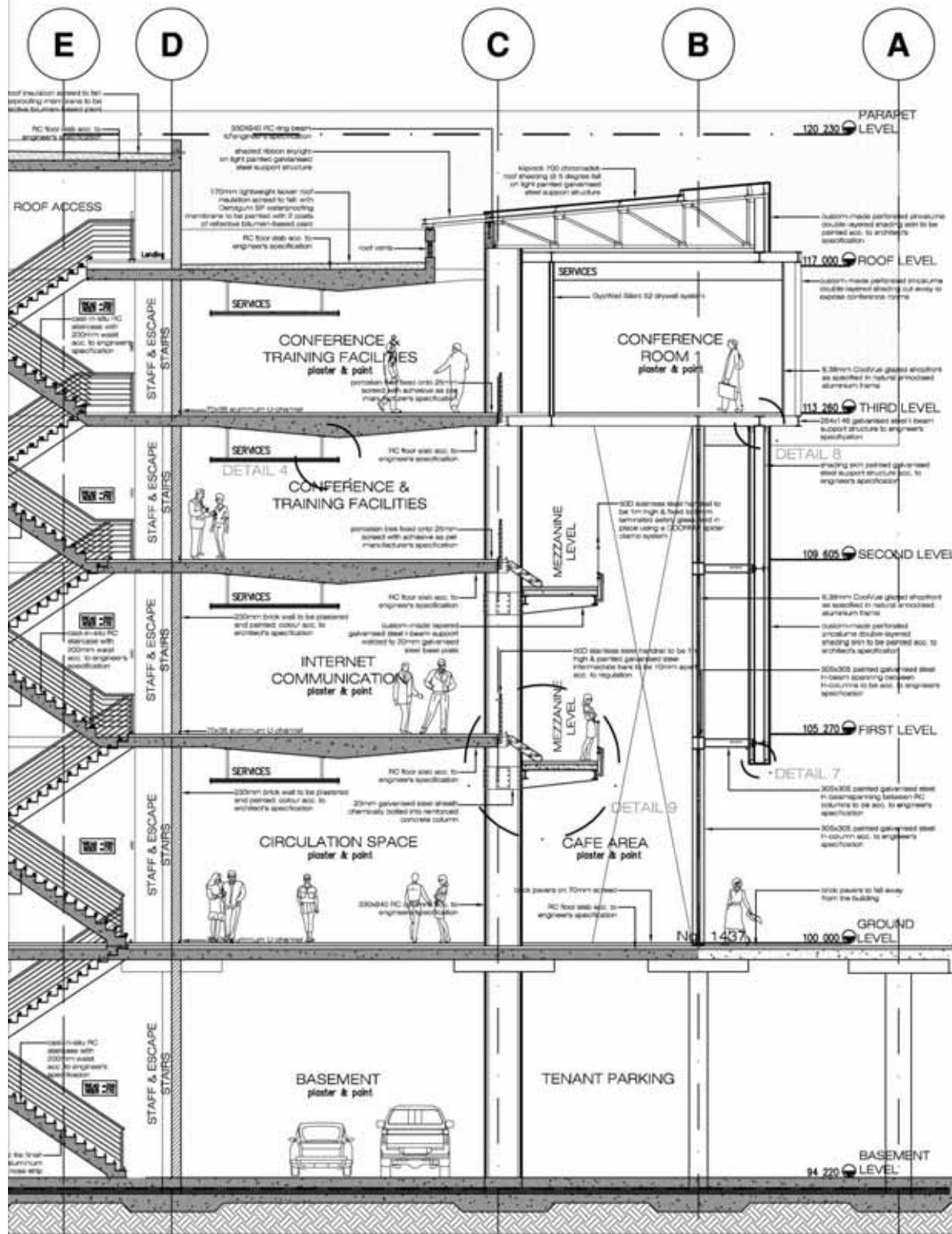

NOTES:

- The drawing is copyright material and remains the property of the architect.
- All dimensions are to be checked on site and any discrepancies should be reported to the architect (after consultation).
- All work is to be executed in strict accordance with fixed by law.

NOTE:

- Any work not shown is to be done in accordance with the relevant code of practice.
- All work to be done in accordance with the relevant code of practice.
- All work to be done in accordance with the relevant code of practice.

A: Description No. **A**
B: Location Drawing No. **B**

NO.	DATE	DESCRIPTION OF REVISION (SHOWING ALL CHANGES)	DRAWN



PROJECT TITLE: NEW INFORMATION AND ORIENTATION FACILITY FOR THE DEPARTMENT OF ENVIRONMENTAL AFFAIRS & TOURISM

ON PORTION R/170 & 364 OF PRETORIA TOWN & TOWNLANDS 351-JR

SECTION B-B

SCALE: 1:150	REVISION:
DATE: A Sebreek	
FILE NAME: UP March(Prof)	
DATE: 12-11-2009	
DATE: 25-11-2009	09/01/113

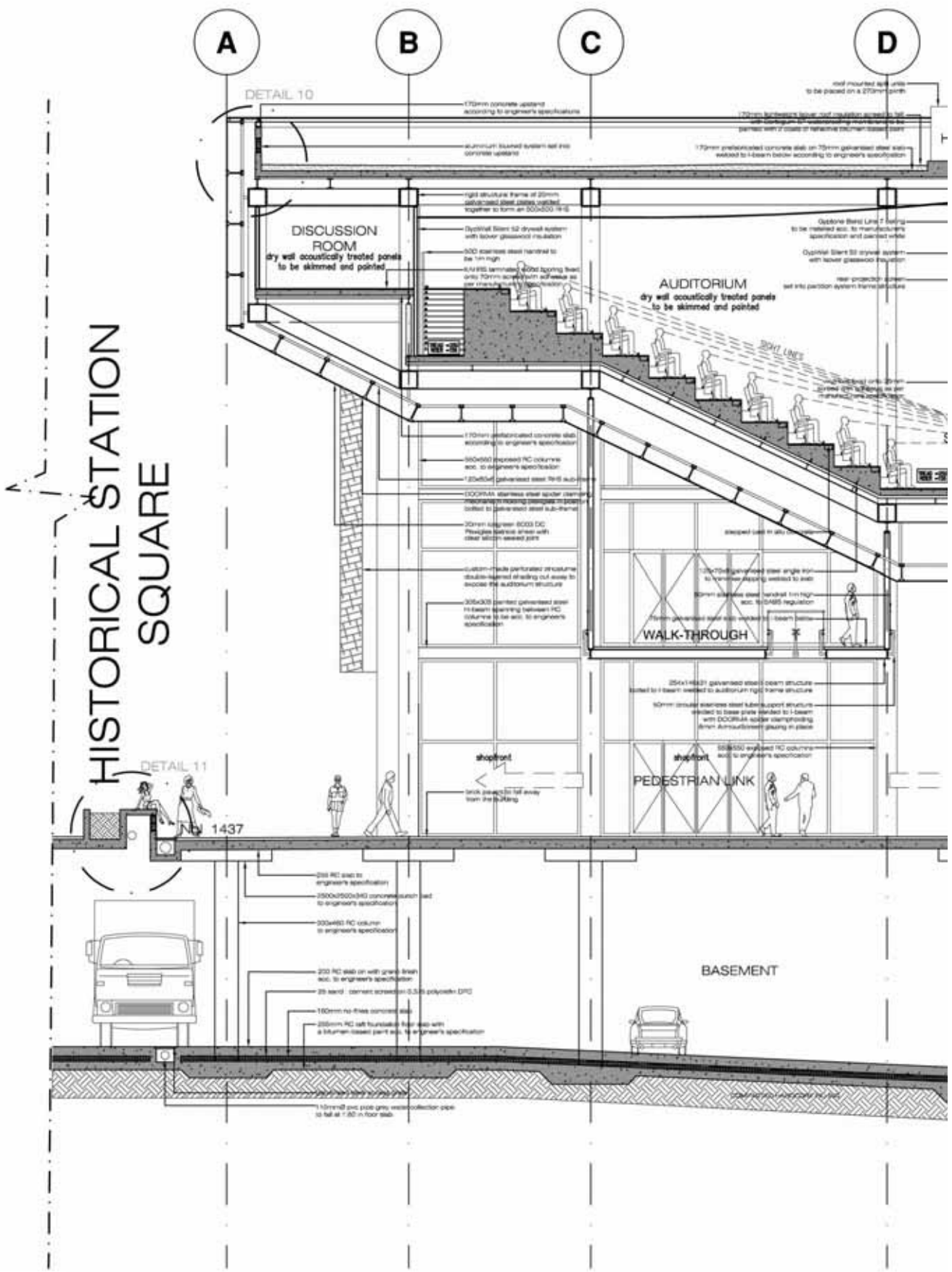

DETAIL 1
SECTION CONCRETE ROOF UPSTAND
Scale 1:20

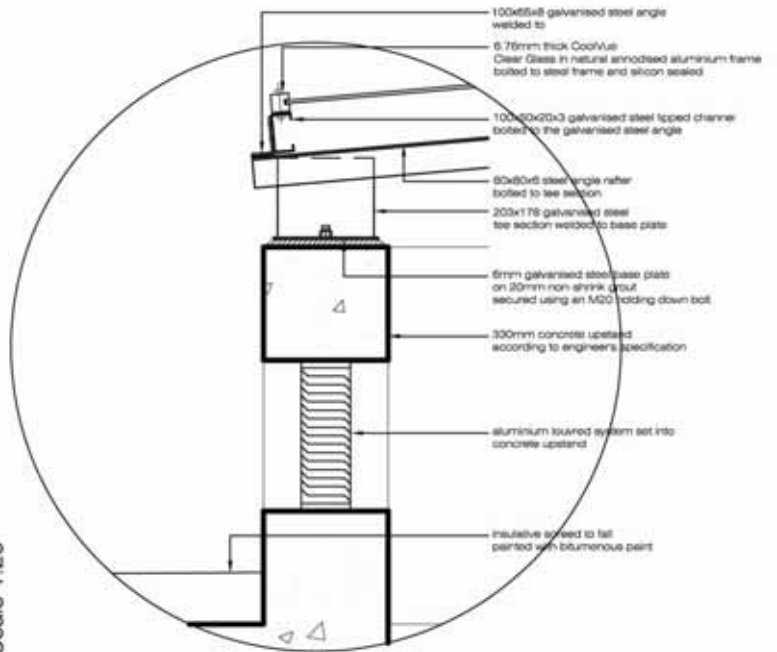

DETAIL 3
SECTION THROUGH ROOF STRUCTURE
Scale 1:20

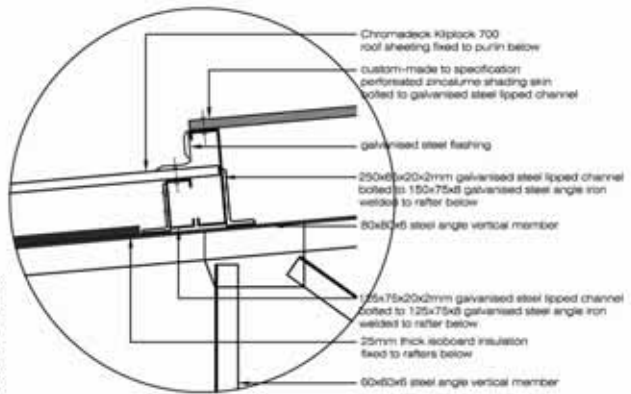

DETAIL 2
SECTION THROUGH THE
NORTHERN SKYLIGHT
Scale 1:20

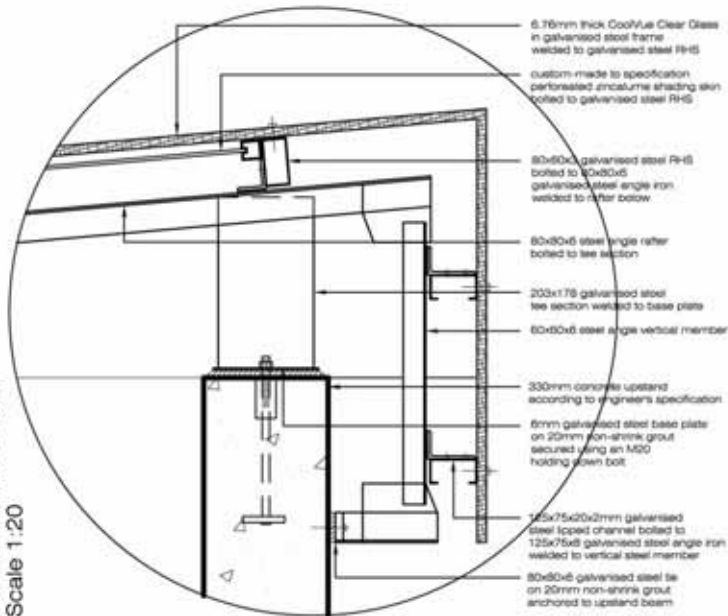

DETAIL 4
SECTION THROUGH GKD
MESH SUSPENDED CEILING
scale 1:20

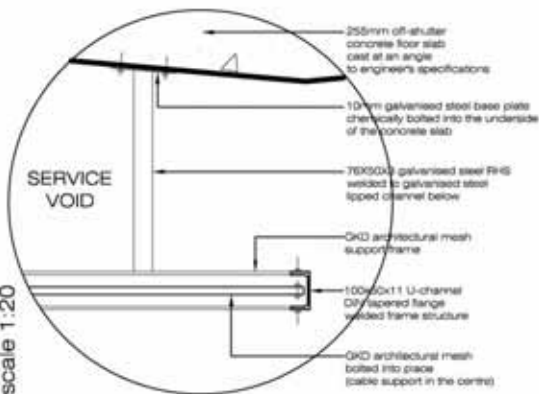

- NOTES:**
- The drawing is copyright material and remains the property of the architect.
 - All dimensions are to be checked on site and any discrepancies should be reported to the architect office immediately.
 - All work is to be executed in strict accordance with local by-laws.
- NOTE:**
- Fixing work continues on facade cladding, at the discretion of the architect.
 - All fittings fixed to the structure require work on angle brackets or secondary plates fixed vertically over the angle galvannead steel, always use hot-dip galvanized steel not mild steel.
 - All work must comply with the regulations on fire protection and safety work.

A: Issue/Revised No. A: Detail Number
 B: Location Drawing No. B: Number and Drawing Name (if applicable)

NO.	DATE	DESCRIPTION OF REVISIONS, ADDITIONS AND DELETIONS	ISSUED BY



PROJECT TITLE	NEW INFORMATION AND ORIENTATION FACILITY FOR THE DEPARTMENT OF ENVIRONMENTAL AFFAIRS & TOURISM		
	ON PORTION R/170 & 364 OF PRETORIA TOWN & TOWNLANDS 351-JR		
DRAWING TITLE	DETAILS 1 TO 4		
SCALE	1:20	REVISION	
DATE	A Seabrook		
FILE NAME	UP MArch(Prof)		
DATE ISSUED	12-11-2009		
DATE REVISION	25-11-2009		09/01/115

DETAIL 5
SECTIONAL PLAN PERFORATED
SKIN STRUCTURE
 Scale 1:20

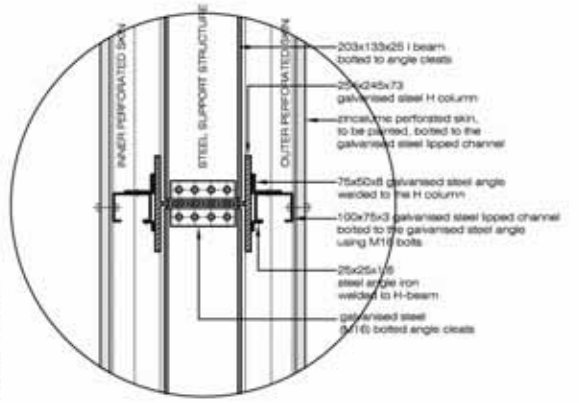

DETAIL 7
SECTION THROUGH THE END OF
PERFORATED SKIN STRUCTURE
 Scale 1:20

