

## REFERENCES

- ACOCKS, J.P.H. 1953. Veld types of South Africa. *Memoirs of the Botanical Survey of South Africa* 28: 1–192. (3rd edition with updated names and illustrations published in 1988 as *Memoirs of the Botanical Survey of South Africa* 57: 1–146).
- ADAMSON, R.S. 1938. The vegetation of South Africa. London.
- ALLEM, A.C. 2000. The terms genetic resource, biological resource and biodiversity examined. *The Environmentalist* 20: 335–341.
- ANDERSON, T.R., HOWES, A.W., SLATTER, K. & DUTTON, M.F. 1995. Studies on the nickel hyperaccumulator, *Berkheya coddii*. In: The ecology of ultramafic and metalliferous areas, (eds.) T. Jaffré, R.D. Reeves & T. Becquer. pp. 261–266. Orstom, Centre de Noumea, III.
- ANONYMOUS. 1972. Technicon Auto Analyser Industrial Method. No. 144–71A.
- ANTANASOPOULOS, N. (undated). Flame Methods Manual for Atomic Absorption. GBC Scientific Equipment Pty Ltd.
- ANTONOVICS, J., BRADSHAW, A.D. & TURNER, R.G. 1971. Heavy metal tolerance in plants. In: *Advances in Ecological Research*, Vol. 7, (ed.) J.B. Cragg. pp. 1–85. Academic Press, London.
- A.O.A.C. 1990. Method 958.01: Phosphorus (total) in fertilisers: Spectrophotometric Molybdovanadophosphate Method. pp. 12–13. Official Methods of Analysis.
- ARNOLD, T.H. & DE WET, B.C. (eds.) 1993. Plants of southern Africa: Names and distribution. *Memoirs of the Botanical Survey of Southern Africa* No. 62. Government Printer, Pretoria.
- BAKER, A.J.M. 1981. Accumulators and excluders - strategies in the response of plants to heavy metals. *Journal of Plant Nutrition* 3: 643–654.
- BALKWILL, K. & BURLIN, M. 1995. Interaction between soluble and insoluble pools of nickel in soil. In: The ecology of ultramafic and metalliferous areas, (eds.) T. Jaffré, R.D. Reeves & T. Becquer. pp. 209–210. Orstom, Centre de Noumea, III.
- BALKWILL, K., WILLIAMSON, S.D., KIDGER, C.L., ROBINSON, E.R., STALMAN, S.M. & BALKWILL, M-J. 1995. Diversity and conservation of serpentine sites in southern Mpumalanga (Eastern Transvaal), South Africa. In: The ecology of ultramafic and metalliferous areas, (eds.) T. Jaffré, R.D. Reeves & T. Becquer. pp. 133–138. Orstom, Centre de Noumea, III.
- BALMFORD, A. & GASTON, K.J. 1999. Why biodiversity surveys are good value. *Nature* 398: 204–205.
- BARINAGA, M. 1997. Making plants aluminium tolerant. *Science* 276: 1497.

- BARKMAN, J.J., MORAVEC, J. & RAUSCHERT, S. 1986. Code of phytosociological nomenclature. *Vegetatio* 32: 131–185.
- BARTLETT, R.J. & JAMES, B.R. 1988. Mobility and bio-availability of chromium in soils. In: Chromium in the natural and human environments, (eds.) J.O. Nriagu & E. Nieboer. pp. 267–304. John Wiley, New York.
- BASSET, Y., NOVOTNY, V., MILLER, S.E. & PYLE, R. 2000. Quantifying biodiversity: Experience with parataxonomists and digital photography in Papua New Guinea and Guyana. *BioScience* 50: 899–908.
- BATIANOFF, G.N., REEVES, R.D. & SPECHT, R.L. 1995. The effect of serpentine on vegetation structure, species diversity and endemism in central Queensland. . In: The ecology of ultramafic and metalliferous areas, (eds.) T. Jaffré, R.D. Reeves & T. Becquer. pp. 147–153. Orstom, Centre de Noumea, III.
- BEDWARD, M., PRESSEY, R.L. & KEITH, D.A. 1992. A new approach for selecting fully representative reserve networks: addressing efficiency, reserve design and land suitability with an iterative analysis. *Biological Conservation* 62: 115–125.
- BEHR, C.M. & BREDEKAMP, G.J. 1988. A phytosociological classification of the Witwatersrand National Botanical Garden. *South African Journal of Botany* 54: 525–533.
- BELLOMONTE, G., COSTANTINI, A. & GIAMMARIOLI, S. 1987. Comparison of Modified Automatic Dumas Method and the traditional Kjeldahl Method for Nitrogen determination in infant food. *Journal of the Association of Official Analytical Chemistry* 70: 227–229.
- BENNETT, H. & OLIVER, G. 1992. XRF Analysis of ceramics, minerals and applied materials. pp 67–93. John Wiley, New York.
- BERTSCH, P.M., ALLEY, M.M. & ELLMORE, T.L. 1981. Automated Aluminium Analysis with the Aluminon method. *Soil Science Society of America Journal* 45: 666–667.
- BESTER, S.P. 1998. Vegetation and flora of the southern Drakensberg Escarpment and adjacent areas. M.Sc. thesis, University of Pretoria, Pretoria.
- BEVILL, R.L. & LOUDA, S.M. 1999. Comparisons of related rare and common species in the study of plant rarity. *Conservation Biology* 13: 493–498.
- BLACKMORE, S. 1996. Knowing the earth's biodiversity: Challenges for the infrastructure of systematic biology. *Science* 274: 63–64.
- BLOEM, C. 1988. 'n Plantsosiologiese studie van die Verlorenvlei natuur-reservaat, Transvaal. M.Sc. thesis, University of Pretoria, Pretoria.

- BLOM, M.P. 1989. Selected magnetic and gravity anomalies in the eastern Transvaal and their possible relation to the Rustenburg Layered Suite. Department of Mineral and Energy Affairs, Bulletin 98 of the Geological Survey. Government Printer, Pretoria.
- BONET, A., POSCHENRIEDER, C. & BARCELO, J. 1991. Chromium III-iron interaction in Fe-deficient and Fe-sufficient bean plants. I. Growth and nutrient content. *Journal of Plant Nutrition* 14: 403–414.
- BORHIDI, A. 1998. Phylogenetic trends in adaptation to ultramafic soils and Ni-accumulation. Unpublished document of the Institute of Ecology and Botany, Hungarian Academy of Sciences. Vácraót, Hungary, 2 pp.
- BOTHA, S.J. 1983. A proposed national development plan for Lebowa, Part 1. Promedia Printers, Pretoria.
- BRABERS, A.J.M. 1970. List of working mines in the Republic of South Africa and the Kingdom of Swaziland. pp. 1–25. The Government Printer, Pretoria.
- BREDENKAMP, G.J. 1982. 'n Plantekologiese studie van die Manyeleti-Wildtuin. Ph.D. thesis, University of Pretoria, Pretoria.
- BREDENKAMP, G.J. & BEZUIDENHOUT, H. 1995. A proposed procedure for the analysis of large phytosociological data sets in the classification of south African grasslands. *Koedoe* 38: 33–39.
- BREDENKAMP, G.J. & DEUTSCHLANDER, M.S. 1995. New azonal syntaxa from the hills and river banks of the Manyeleti Game Reserve, Northern Transvaal Province, South Africa. *Koedoe* 38: 41–58.
- BREDENKAMP, G.J. & VAN VUUREN, D.R.J. 1977. The plant communities below Turfloop Dam, Lebowa. Series A17. University of the North, Pietersburg.
- BREEBAART, L. & DEUTSCHLANDER, M. 1997. The vegetation types and management units of Goedverwacht farm in the mixed bushveld of the Northern Province, South Africa. *Koedoe* 40: 19–33.
- BROOKS, R.R. 1983. Biological methods of prospecting for minerals. John Wiley & Sons, New York. pp 31–49.
- BROOKS, R.R. 1987. Serpentine and its vegetation: A multidisciplinary approach. Croom Helm, London.
- BROOKS, R.R. (ed.). 1998. Plants that hyperaccumulate heavy metals. pp. 55–94. University Press, Cambridge.
- BROOKS, R.R., LEE, J., REEVES, R.D. & JAFFRE, T. 1977. Detection of nickeliferous rocks by analysis of herbarium specimens of indicator plants. *Journal of Geochemical Exploration* 7: 49–57.

- BROOKS, R.R. & MALAISSE, F. 1985. The heavy metal-tolerant flora of southcentral Africa. A.A. Balkema, Netherlands.
- BROOKS, R.R. & YANG, X.H. 1984. Elemental levels and relationships in the endemic serpentine flora of the Great Dyke, Zimbabwe and their significance as controlling factors for this flora. *Taxon* 33: 292–399.
- BROWN, L.R., BREDEKAMP, G.J. & VAN ROOYEN, N. 1997. Phytosociological synthesis of the vegetation of the Borakalalo Nature Reserve, North-West Province. *South African Journal of Botany* 63: 242–253.
- BRUUN, H.H. 2000. Deficit in community species richness as explained by area and isolation of sites. *Diversity and Distributions* 6: 129–135.
- BUCKLE, C. 1996. *Weather and Climate in Africa*. Addison Wesley Longman, Harlow.
- BURGOYNE, P.M. 1995. Phytosociology of the north-eastern Transvaal high mountain grasslands. M.Sc. thesis, University of Pretoria, Pretoria.
- BURGOYNE, P.M., BREDEKAMP, G.J. & VAN ROOYEN, N. 2000. Wetland vegetation in the North-eastern Sandy Highveld, Mpumalanga, South Africa. *Bothalia* 30: 187–205.
- CAMPBELL-YOUNG, G.J. & BALKWILL, K. 2001. *Pearsonia callistoma*: A second dolomite endemic legume species discovered in the Northern Province. *Veld & Flora* 87: 128–129.
- CARRUTHERS, J. 1993. ‘Police boys’ and poachers: Africans, wildlife protection and national parks, the Transvaal 1902 to 1950. *Koedoe* 36: 11–22.
- CARRUTHERS, J. 1994. Dissecting the myth: Paul Kruger and the Kruger National Park. *Journal of Southern African Studies* 20: 263–283.
- CARY, E.E., ALLAWAY, W.H. & OLSON, O.E. 1977. Control of chromium concentrations in food plants. 1. Absorption and translocation of chromium by plants. *Journal of Agricultural Food Chemistry* 25:300-304.
- CAWTHORN, R.G. 1999. The Platinum and palladium resources of the Bushveld Complex. *South African Journal of Science* 95: 481–489.
- CHAO-YONG, L.H. & SCHULTE, E.E. 1985. Digestion of plant tissue for analysis by ICP Emission Spectroscopy. *Communications in Soil Science and Plant Analysis* 16.
- CHARDONNENS, A.N., TEN BOOKUM, W.M., KUIJPER, L.D.J., VERKLEIJ, J.A.C. & ERNST, W.H.O. 1998. Distribution of cadmium in leaves of cadmium tolerant and sensitive ecotypes of *Silene vulgaris*. *Physiologia Plantarum* 104: 75–80.
- CHIEF DIRECTOR OF SURVEYS AND MAPPING. 1988. 2430 Pelgrim’s Rest 1:250 000 Topo-cadastral. Government Printer, Pretoria.

- CHUNG, M.G. & KANG S.S. 1996. Comparisons of genetic diversity in a narrow endemic, *Impatiens hypophylla*, and in its widespread congener, *I. textori* (Balsaminaceae). *Nordic Journal of Botany* 16: 359-364.
- CILLIERS, S.S. & BREDEKAMP, G.J. 1998. Vegetation analysis of railway reserves in the Potchefstroom municipal area, North West Province, South Africa. *South African Journal of Botany* 64:271–280.
- COETZEE, C.B. 1985. Mineral resources of the Republic of South Africa. The Government Printer, Pretoria.
- COETZEE, J.P., BREDEKAMP, G.J. & VAN ROOYEN, N. 1995. The phytosociology of the grasslands of the Ba and Ib types in the Pretoria-Witbank-Heidelberg area. *South African Journal of Botany* 61: 123–133.
- COLE, M.M. 1986. The Savannas: Biogeography and geobotany. Academic Press, London.
- COLE, M.M. 1992. The vegetation over mafic and ultramafic rocks in the Transvaal Lowveld, South Africa. In: The ecology of areas with serpentized rocks: A world view, (eds) B.A. Roberts & J. Proctor. pp. 333–342. Kluwer Academic, The Netherlands.
- COLE, M.M. & LE ROEX, H.D. 1978. The role of geobotany, biogeochemistry and geochemistry in mineral exploration in South West Africa and Botswana – A case study. *Transactions of the Geological Society of South Africa* 81: 277–317.
- CONVENTION ON BIOLOGICAL DIVERSITY. 1994. Text and annexes. The Interim Secretariat for the Convention on Biological Diversity. Châtelaine, Switzerland.
- COOPER, G.R. 1978. Greenhouse experiments with maize grown in ultramafic soils. Proceedings of the 8<sup>th</sup> National Congress of the Soil Science Society of South Africa. Technical Communication No. 165. pp. 152–157. Department of Agricultural and Technical Services.
- COOPER, G.R.C. 1986. Serpentine soil toxicity and imbalance as it affects the growth of maize in Zimbabwe. Unpublished M.Sc. thesis, University of Stellenbosch.
- COWLEY, A. 1998. Platinum 1998. Johnson Matthey, London.
- COWLING, R.M. & HILTON-TAYLOR, C. 1994. Patterns of plant diversity and endemism in southern Africa: an overview. *Strelitzia* 1: 31–52.
- COWLING, R.M. & OLIVIER, N.J.J. 1992. Indigenous plants. In: Environmental Management in South Africa, (eds.) R.F. Fuggle and M.A. Rabie. pp. 212–249. Juta, Cape Town.
- COWLING, R.M., RICHARDSON, D.M. & PIERCE, S.M. (eds.). 1997. Vegetation of southern Africa. Cambridge University Press.
- CRESSWELL, I.D. & BRIDGEWATER, P. 2000. The Global Taxonomy Initiative—Quo vadis? *Biology International* 38: 12–16.

- CROIZAT, L. 1965. An introduction to the subgeneric classification of *Euphorbia* L., with stress on the South African and Malagasy species: I. *Webbia* 20: 573–706.
- CROIZAT, L. 1968. Introduction Raisonnee a la Biogeographie de L’Afrique. In: *Memorias da Sociedade Broteriana*, Volume XX, (eds.) A. Fernandes & J.B. Neves. pp.431–443. Coimbra.
- CROOKES, D., IRELAND, C., DE WIT, M., GEACH, B., KGAME, W. & NETSHILUVHI, T. 2000. Benefits and costs of natural resource use in Sekhukhuneland, Northern Province: Case study evidence from Managaneng and Makua. Unpublished Report No. ENV-P-I-2000-013. CSIR, Pretoria.
- CUNNINGHAM, A.B. 1989. Indigenous plant use: balancing human needs and resources. In: *Biotic diversity in Southern Africa: Concepts and conservation*, (ed.) B.J. Huntley. pp. 93–106. Oxford University Press, Cape Town.
- DANIELSEN, F., BALETE, D.S., POULSEN, M.K., ENGHOFF, M., NOZAWA, C.M. & JENSEN, A.E. 2000. A simple system for monitoring biodiversity in protected areas of a developing country. *Biodiversity and Conservation* 9: 1671–1705.
- DANNEL, F., PFEFFER, H. & RÖMHELD, V. 1999. Distribution within the plant or compartmentation does not contribute substantially to the detoxification of excess boron in sunflower (*Helianthus annuus*). *Australian Journal of Plant Physiology* 26: 95–99.
- DAVIE, H. & BENSON, J.S. 1995. The serpentine vegetation of the Woko-Glenrock region, New South Wales, Australia. In: *The ecology of ultramafic and metalliferous areas*, (eds) T. Jaffre, R.D. Reeves & T. Becquer. pp. 155–162. Centre de Noumea, III, Orstom.
- DAVIS, S.D., HEYWOOD, V.H. & HAMILTON, A.C. 1994. *Centres of Plant Diversity: A guide and strategy for their conservation*. IUCN Publications Unit, Cambridge.
- DEALL, G.B. 1985. A plant-ecological study of the Eastern Transvaal Escarpment in the Sabie area. M.Sc. thesis, University of Pretoria, Pretoria.
- DEALL, G.B., THERON, G.K. & WESTFALL, R.H. 1989. The vegetation ecology of the Eastern Transvaal escarpment in the Sabie area. 2. Floristic classification. *Bothalia* 19: 69–89.
- DI FRIULI, C. 1998. The Pedi. *Diversions* 9: 36–39.
- DOLD, T. & JOHNSON, K. 1997. Concern for Coega Kop. *Veld & Flora* 83: 40–41.
- DOUST, L.L. & DOUST, J.L. 1995. Wetland management and conservation of rare species. *Canadian Journal of Botany* 73: 1019–1028.
- DU PREEZ, P.J. & BREDEKAMP, G.J. 1991. Vegetation classes of the southern and eastern Orange Free State (Republic of South Africa) and highlands of Lesotho. *Navorsing van die Nasionale Museum, Bloemfontein* 7: 477–526.

- DU PLESSIS, F. 2001. A phytosociological synthesis of Mopaneveld. M.Sc. thesis, University of Pretoria, Pretoria.
- ECKHARDT, H.C., VAN ROOYEN, N. & BREDEKAMP, G.J. 1997. Plant communities of the forests, woodlands and thickets in northern KwaZulu-Natal. *Koedoe* 40: 91–112.
- EDWARDS, D. 1983. A broad-scale structural classification of vegetation for practical purposes. *Bothalia* 14: 705–712.
- EDWARDS, D. 1984. Fire regimes in the biomes of South Africa. In: *Ecological effects of fire in South African ecosystems*, (eds.) P. de V. Booysen & N.M. Tainton. Springer-Verlag, Berlin.
- EDWARDS, D. & LEISTNER, O.A. 1971. A degree reference system for citing biological records in southern Africa. *Mitt. Bot. Staatssamml. München* 10: 501–509.
- ELLERY, K.S. & WALKER, B.H. 1986. Growth characteristics of selected plant species on asbestos tailings from Msauli Mine, eastern Transvaal. *South African Journal of Botany* 52: 201–206.
- ELLIS, J.E. & SWIFT, D.M. 1988. Stability of African pastoral systems: Alternate paradigms and implications for development. *Journal of Range Management* 41: 450–459.
- ENVIRONMENT AUSTRALIA. 1998. The Darwin Declaration. Australian Biological Resources Study, Environment Australia, Canberra.
- ERASMUS, J.F. 1985. Rainfall deciles for the Transvaal Region. In: *Soil and Irrigation Research Institute Report No. GB/A/87/18*. pp. 147–216.
- ERNST, W. 1972. Ecophysiological studies on heavy metal plants in south central Africa. *Kirkia* 8: 125–145.
- FERRAR, A.A., ISAACS, G. & STACEY, J.R. (eds.). 1988. Environmental conservation features of the Transvaal escarpment: an information base for regional planning. *Ecosystem Programmes Occasional Report 31*. Foundation for Research Development, Pretoria.
- FISCHER, H.S. 2000. Multivariate analysis of phonological data. *Phytocoenologia* 30: 477–480.
- FISH, L. & STEYN, H. 2001. Benefits of data capturing in herbaria. *SABONET News* 6: 19–21.
- FORSTER, B.A. & BAKER, D.E. 1995. Characterisation of the serpentine soils of central Queensland, Australia. In: *The ecology of ultramafic and metalliferous areas*, (eds.) T. Jaffré, R.D. Reeves & T. Becquer. pp. 27–36. Orstom, Centre de Noumea, III.
- FRANKLIN, A., NOELL, I. & WAKABAYASHI, R. 1995. Red Hills of California: partnership for ecosystem preservation. In: *The ecology of ultramafic and metalliferous areas*, (eds.) T. Jaffré, R.D. Reeves & T. Becquer. pp. 173–174. Orstom, Centre de Noumea, III.
- GABBRIELLI, R., GREMIGNI, P., MORASSI, L.B., PANDOLFINI, T. & BONATTI, P.M. 1995. Some aspects of Ni tolerance in *Alyssum bertolonii* Desv.: strategies of metal distribution and

- accumulation. In: The ecology of ultramafic and metalliferous areas, (eds.) T. Jaffré, R.D. Reeves & T. Becquer. pp. 225–227. Orstom, Centre de Noumea, III.
- GADD, G.M. 1993. Interactions of fungi with toxic metals. *New Phytologist* 124: 364–368.
- GARCIA, F.L., WILLIAMS, C., KATE, K. & CHEYNE, P. 2001. Principles on access to genetic resources and benefit-sharing, common policy guidelines to assist with their implementation and explanatory text. pp. 1–83. Royal Botanic Gardens, Kew.
- GAUCH, H.G. & WHITTAKER, R.H. 1981. Hierarchical classification of community data. *Journal of Ecology* 69: 537–557.
- GIBBS RUSSELL, G.E. 1987. Preliminary floristic analysis of the major biomes in southern Africa. *Bothalia* 17: 213–227.
- GILDON, A. & TINKER, P.B. 1983. Interactions of VA mycorrhizal infections and heavy metals in plants. *New Phytologist* 95: 247–261.
- GRIME, J.P. 1998. Benefits of plant diversity to ecosystems: immediate, filter and founder effects. *Journal of Ecology* 86: 902–910.
- GOLDING, J. 1999. An update on the Southern African Plant Red Data List. *SABONET News* 4: 200–202.
- GOLDING, J. 2001a. Southern African Plant Red Data List. *SABONET Report Series* No. 14. SABONET, Pretoria.
- GOLDING, J. 2001b. Southern African herbaria and Red Data Lists. *Taxon* 50: 593–602.
- GONÇALVES, S.C., GONÇALVES, M.T., FREITAS, H. & MARTINS-LOUÇÃO, M.A. 1995. Mycorrhiza in a Portuguese serpentine community. In: The ecology of ultramafic and metalliferous areas, (eds.) T. Jaffré, R.D. Reeves & T. Becquer. pp. 87–89. Orstom, Centre de Noumea, III.
- GULLISON, R.E., RICE, R.E. & BLUNDELL, A.G. 2000. ‘Marketing’ species conservation. *Nature* 404: 923–924.
- GUY, P.R. 1975. Notes on the vegetation types of the Zambezi Valley, Rhodesia, between the Kariba and Mpata Gorges. *Kirkia* 10: 543–557.
- HACKEL, J.D. 1999. Community conservation and the future of Africa’s wildlife. *Conservation Biology* 13: 726–734.
- HAMPICKE, U. 1994. Ethics and economics of conservation. *Biological Conservation* 67: 219–231.
- HAMBLETON, L. 1990. Semi-Automated method for the simultaneous determination of Phosphorus, Calcium and crude protein in animal feeds. *Journal of the Association of Official Analytical Chemistry* 60: 845–852.



- HARCOURT, A.H., PARKS, S.A. & WOODROFFE, R. 2001. Human density as an influence on species/area relationships: double jeopardy for small African reserves? *Biodiversity and Conservation* 10: 1011–1026.
- HARRISON, S. 1999. Local and regional diversity in a patchy landscape: native, alien, and endemic herbs on serpentine. *Ecology* 80: 70–80.
- HEIKKINEN, R.K., BIRKS, H.J.B. & KALLIOLA, R.J. 1998. A numerical analysis of the mesoscale distribution patterns of vascular plants in the subarctic Kevo Nature Reserve, Northern Finland. *Journal of Biogeography* 25: 123–146.
- HENNEKENS, S. 1996a. TURBOVEG: Software package for input, processing, and presentation of phytosociological data. User's guide. IBN-DLO. University of Lancaster.
- HENNEKENS, S. 1996b. MEGATAB: A visual editor for phytosociological tables. Version 1.0. Giesen and Geurts, Uft.
- HILDEBRANDT, U., KALDORF, M. & BOTHE, H. 1999. The zinc violet and its colonization by Arbuscular Mycorrhizal Fungi. *Journal of Plant Physiology* 154: 709–717.
- HILL, M.O. 1979a. TWINSpan - a FORTRAN program for arranging multivariate data in an ordered two way table by classification of individuals and attributes. Cornell University, New York.
- HILL, M.O. 1979b. DECORANA - a FORTRAN program for detrended correspondence analysis and reciprocal averaging. Cornell University, New York.
- HILLIARD, O.M. & BURTT, B.L. 1987. The botany of the Southern Natal Drakensberg. *Annals of the Kirstenbosch Botanical Garden* 15: 1–100.
- HILTON-TAYLOR, C. 1996. Red Data List of southern African plants. *Strelitzia* 4: 1–117.
- HILTON-TAYLOR, C. 1997. Red Data List of southern African plants. 2. Corrections and additions. *Bothalia* 27: 195–209.
- HILTON-TAYLOR, C. (comp). 2000. 2000 IUCN Red List of Threatened Species. IUCN Publications Unit, Cambridge.
- HIN, C.J. 2000. A natural resource inventory of Sango Ranch, Save Valley Conservancy, Zimbabwe. M.Sc. thesis, University of Pretoria, Pretoria.
- HOFFMAN, T. & ASHWELL, A. 2000a. Land degradation: Mpumalanga. Provincial Fact Sheet. Salty Print.
- HOFFMAN, T. & ASHWELL, A. 2000b. Land degradation: Northern Province. Provincial Fact Sheet. Salty Print.
- HOFFMANN, M.H. & WELK, E. 1999. A method for the estimation of the global population sizes of plant species - the Area-abundance-index. *Global Ecology and Biogeography* 8: 39–46.

- HOLLAND, P.G. 1978. An evolutionary biogeography of the genus *Aloe*. *Journal of Biogeography* 5: 213–226.
- HOWES, A.W., SLATTER, K.A., SIM, E.A. & JONES, A.N. 1998. Rehabilitating nickel-contaminated soil at a base metal refinery using the nickel-hyperaccumulating plant species, *Berkheya coddii*. In: Waste processing and recycling in mineral and metallurgical industries III, (eds.) S.R. Rao, L.M. Amaratunga, G.G. Richards & P.D. Kondos. The Metallurgical Society of CIM.
- HUGHES, J.C. & NOBLE, A.D. 1991. Extraction of chromium, nickel and iron and the availability of chromium and nickel to plants from some serpentinite-derived soils from the Eastern Transvaal as revealed by various single and sequential extraction techniques. *Communications in Soil Science and Plant Analysis* 22: 1753–1766.
- HUNTER, D.R. 1975. Provisional tectonic map of the Bushveld Complex (1:50 000). Economic Geology Research Unit, University of the Witwatersrand.
- HUNTER, J.G. & VERGANO, D. 1952. Nickel toxicity in plants. *Annals of Applied Biology* 40: 761–777.
- HUNTLEY, B.J. *et al.* 1998. Inventory, evaluation and monitoring of botanical diversity in southern Africa: a regional capacity and institution building network (SABONET). *SABONET Report Series* 4.
- ITURRALDE, R.B. 1995. The serpentine flora of Cuba: its diversity. In: The ecology of ultramafic and metalliferous areas, (eds) T. Jaffre, R.D. Reeves & T. Becquer. pp. 139–145. Centre de Noumea, III, Orstrom.
- IUCN. 1994. IUCN Red List Categories. Prepared by the Species Survival Commission. IUCN. Gland, Switzerland.
- IVES, A.R., GROSS, K. & KLUG, J.L. 1999. Stability and variability in competitive communities. *Science* 286: 542–544.
- JAFFRÉ, T. 1980. Etude Ecologique du Peuplement Végétal des Sols Dérivés de Roches Ultrabasiques en Nouvelle Calédonie. Orstrom, Paris.
- JAFFRE, T. 1992. Floristic and ecological diversity of the vegetation on ultramafic rocks in New Caledonia. In: The vegetation of ultramafic (serpentine) soils, (eds.) A.J.M. Baker, J. Proctor & R.D. Reeves: Proceedings of the First International Conference on Serpentine Ecology. pp. 101–108. Intercept, England.
- JAYMAN, T.C. & SIVASUBRAMANIAM, S. 1974. The use of ascorbic acid to eliminate interference from iron in the Aluminon method for determining aluminium in plant and soil extracts. *Analyst* 99: 296–301.

- JOHNSON, C.N. 1998. Species extinction and the relationship between distribution and abundance. *Nature* 394: 272–274.
- JOHNSTON, W.R. & PROCTOR, J. 1981. Growth of serpentine and non-serpentine races of *Festuca rubra* in solutions simulating the chemical conditions in a toxic serpentine soil. *Journal of Ecology* 69: 855–869.
- JONGMAN, R.H.G., TER BRAAK, C.J.F. & VAN TONGEREN, O.F.R. (eds). 1995. Data analysis in community and landscape ecology. Cambridge University Press, New York.
- JONSSON, B.G. & MOEN, J. 1998. Patterns in species associations in plant communities: the importance of scale. *Journal of Vegetation Science* 9: 327–332.
- JOUBERT, H. & DREYER, A. 2000. Rocky road for rare endemics: Granite mining threatens a rich Mpumalanga environment. *African Wildlife* 54: 18–19.
- KADMON, R. & HELLER, J. 1998. Modelling faunal responses to climatic gradients with GIS: land snails as a case study. *Journal of Biogeography* 25: 527–539.
- KATZ, S.A. & SALEM, H. 1994. The biological and environmental chemistry of chromium. VCH Publishers, New York.
- KALDORF, M., KUHN, A.J., SCHRODER, W.H., HILDEBRANDT, U. & BOTHE, H. 1999. Selective element deposits in maize colonized by a heavy metal tolerance conferring arbuscular mycorrhizal fungus. *Journal of Plant Physiology* 154: 718–728.
- KAWASKI, T. & MORITSUGU, M. 1979. A characteristic symptom of calcium deficiency in maize and sorghum. *Communications in Soil Science and Plant Analysis* 10:41–56.
- KENT, L.E. (ed). 1980. Stratigraphy of South Africa: Lithostratigraphy of the Republic of South Africa, South West Africa/Namibia and the Republics of Transkei, Bophuthatswana, Venda. Government Printer, Pretoria.
- KENT, M. & BALLARD, J. 1988. Trends and problems in the application of classification and ordination methods in plant ecology. *Vegetatio* 78: 109–124.
- KEYSER, N. 1998. Simplified geology of South Africa. Council for Geoscience, Pretoria.
- KIMBROUGH, D.E., COHEN, Y., WINER, A.M., CREELMAN, L. & MABUNI, C. 1999. A critical assessment of chromium in the environment. *Critical Reviews in Environmental Science and Technology* 29:1–46.
- KIRKWOOD, D. & MIDGLEY, J.J. 1999. The floristics of sand forest in northern KwaZulu-Natal, South Africa. *Bothalia* 29: 293–304.
- KNEGTERING, E., VAN DER WINDT, H.J. & SCHOOT UITERKAMP, A.J.M. 2000. Trends in the legal status of indigenous species. *Environmental Conservation* 27: 404–413.
- KNIGHT, R.L. 1999. Private lands: The neglected geography. *Conservation Biology* 13: 223–224.

- KNOWLES, L. & WITKOWSKI, E.T.F. 2000. Conservation biology of the succulent shrub, *Euphorbia barnardii*, a serpentine endemic of the Northern Province, South Africa. *Austral Ecology* 25: 241–252.
- KONSTANTINOU, M. & BABALONAS, D. 1996. Metal uptake by Caryophyllaceae species from metalliferous soils in northern Greece. *Plant Systematics and Evolution* 203: 1–10.
- KRAUSKOPF, K.B. 1967. Introduction to geochemistry. McGraw-Hill, New York.
- KRUCKEBERG, A.R. 1969. The implications of ecology for plant systematics. *Taxon* 18: 92–120.
- KRUCKEBERG, A.R. & RABINOWITZ, D. 1985. Biological aspects of endemism in higher plants. *Annual Reviews of Ecology and Systematics* 16: 447–479.
- KREBS, C.J. 1978. Ecology, the experimental analysis of distribution and abundance. Harper and Row, New York.
- KRITZINGER, J.J. 1992. Conservation in rural South Africa: A case study at Maandagshoek, Lebowa. Pretoria Software Solutions (Pty) Ltd.
- LAMBECK, R.J. 1997. Focal species: A multi-species umbrella for nature conservation. *Conservation Biology* 11: 849–856.
- LAMOTTE, M. 1985. Some aspects of studies on savanna ecosystems. *Tropical Ecology* 26: 89–98.
- LAND TYPE SURVEY STAFF. 1987. Land types of the maps 2526 Rustenburg, 2528 Pretoria. Memoirs on the Agricultural Natural Resources of South Africa No. 8. Department of Agriculture and Water Supply, Pretoria.
- LAND TYPE SURVEY STAFF. 1988. Land types of the maps 2426 Thabazimbi, 2428 Nylstroom. Memoirs on the Agricultural Natural Resources of South Africa No. 10. Department of Agriculture and Water Supply, Pretoria.
- LAND TYPE SURVEY STAFF. 1989. Land types of the maps 2530 Barberton. Memoirs on the Agricultural Natural Resources of South Africa No. 13. Department of Agriculture and Water Supply, Pretoria.
- LECHMERE-OERTEL, R.G. & COWLING R.M. 2000. Combining floristic and growth form composition in a gradient-directed vegetation survey of Matjiesriver Nature reserve, Western Cape, South Africa. *Bothalia* 30: 161–174.
- LEOPOLD, I., GUNTHER, D., SCHMIDT, J. & NEUMANN, D. 1999. Phytochelatins and heavy metal tolerance. *Phytochemistry* 50: 1323–1328.
- LISTON, R.J. & BALKWILL, K. 1995. Suitability of serpentine plants for the revegetation of chrysotile asbestos tailings. In: The ecology of ultramafic and metalliferous areas, (eds.) T. Jaffré, R.D. Reeves & T. Becquer. Orstom, pp. 275–283. Orstom, Centre de Noumea, III.

- LONSDALE, W.M. 1999. Global patterns of plant invasions and the concept of invasibility. *Ecology* 80: 1522–1536.
- LOOCK, A.H., SCHNEIDER, M.B. & FITZPATRICK, R.W. 1982. Distribution of liming resources in relation to acid soils in South Africa (1:2 500 000). Government Printer, Pretoria.
- LOOMIS, J. & ECHOHAWK, J.C. 1999. Using GIS to identify under-represented ecosystems in the National Wilderness Preservation System in the USA. *Environmental Conservation* 26: 53–58.
- LOREAU, M. & MOUQUET, N. 1999. Immigration and the maintenance of local species diversity. *The American Naturalist* 154: 427–440.
- LOW, A.B. & REBELO, A.G. (eds.). 1996. Vegetation of South Africa, Lesotho and Swaziland. Department of Environmental Affairs and Tourism, Pretoria.
- LUBBE, R.A. 1997. Vegetation and flora of the Kosi Bay Coastal Forest Reserve in Maputaland, northern KwaZulu-Natal, South Africa. M.Sc. thesis, University of Pretoria, Pretoria.
- MACE, G.M. & HUDSON, E.J. 1999. Attitudes toward sustainability and extinction. *Conservation Biology* 13: 242–246.
- MACLAUGHLIN, S.P. 1992. Are floristic areas hierarchically arranged? *Journal of Biogeography* 19: 21–32.
- MACVICAR, C.N., BENNIE A.T.P. & DE VILLIERS J.M. 1991. Soil classification: A taxonomic system for South Africa. Department of Agricultural Development, Pretoria.
- MADULID, D.A. & AGOO, E.M.G. 1995. Assessment of the vegetation of Philippine mountains on ultramafic rocks. In: The ecology of ultramafic and metalliferous areas, (eds.) T. Jaffre, R.D. Reeves & T. Becquer. pp. 113–118. Centre de Noumea, III, Orstrom.
- MANNING, J.C., GOLDBLATT, P. & WINTER, P.J.D. 1999. Two new species of *Gladiolus* (Iridaceae: Ixioideae) from South Africa and notes on long-proboscid fly pollination in the genus. *Bothalia* 29: 217–223.
- MARLOW, A.G. 1976. The geology of the Bushveld Complex on the Sekhukhune Plateau, Eastern Transvaal. M.Sc. thesis, University of Pretoria, Pretoria.
- MATTHEWS, W.S. 1991. The vegetation of the North-eastern mountain sourveld of the Transvaal escarpment. M.Sc. thesis, University of Pretoria, Pretoria.
- MATTHEWS, W.S., BREDEKAMP, G.J. & VAN ROOYEN, N. 1991. The grassland associated vegetation of the Black Reef Quartzite and associated large rocky outcrops in the North-eastern mountain sourveld of the Transvaal Escarpment, South Africa. *South African Journal of Botany* 57: 143–150.

- MATTHEWS, W.S., BREDEKAMP, G.J. & VAN ROOYEN, N. 1992a. The phytosociology of the high altitude hygrophilous vegetation regions of the north-eastern mountain sourveld in the Transvaal, South Africa. *Phytocoenologia* 20: 559–574.
- MATTHEWS, W.S., BREDEKAMP, G.J. & VAN ROOYEN, N. 1992b. The vegetation of the dry dolomitic regions of the north-eastern mountain sourveld of the Transvaal escarpment, South Africa. *Phytocoenologia* 20: 467–488.
- MATTHEWS, W.S., VAN WYK, A.E. & BREDEKAMP, G.J. 1993. Endemic flora of the north-eastern Transvaal Escarpment, South Africa. *Biological Conservation* 63: 83–94.
- MATTHEWS, W.S., VAN WYK, A.E. & VAN ROOYEN, N. 1999. Vegetation of the Sileza Nature Reserve and neighbouring areas, South Africa, and its importance in conserving the woody grasslands of the Maputaland Centre of Endemism. *Bothalia* 29: 151–168.
- MATTIONI, C., GABBRIELLI, R., VANGRONVELD, J. & CLIJSTERS, H. 1997. Nickel and Cadmium toxicity and enzymatic activity in Ni-tolerant and non-tolerant populations of *Silene italica* Pers. *Plant Physiology* 150: 173–177.
- MCCOY, S., JAFFRE, T., RIGAULT, F. & ASH, J.E. 1999. Fire and succession in the ultramafic maquis of New Caledonia. *Journal of Biogeography* 26:579–594.
- MCHALE, D. & WINTERHALDER, K. 1995. The importance of the calcium-magnesium ratio of the limestone used to detoxify and revegetate acidic, nickel- and copper-contaminated soils in the Sudbury, Canada mining and smelting area. In: *The ecology of ultramafic and metalliferous areas*, (eds.) T. Jaffré, R.D. Reeves & T. Becquer. pp. 267–273. Orstom, Centre de Noumea, III.
- MCLARNEY, W.O. 1999. Sustainable development: A necessary means for effective biological conservation. *Conservation Biology* 13: 4.
- MEADOWS, M.E. & LINDER, H.P. 1989. A reassessment of the biogeography and vegetation history of the southern Afromontane Region. In: *Biogeography of the Mixed Evergreen Forests of Southern Africa*, (ed.) C.J. Geldenhuys. pp. 15–29. Ecosystem Programme Occasional Report.
- MEDELLIN, R.A. 1999. Sustainable harvest for conservation. *Conservation Biology* 13: 225–227.
- MEIRELLES, S.T., PIVELLO, V.R. & JOLY, C.A. 1999. The vegetation of granite outcrops in Rio de Janeiro, Brazil, and the need for its protection. *Environmental Conservation* 26: 10–20.
- MENGES, E.S., MCINTYRE, P.J., FINER, M.S., GOSS, E. & YAHR, R. 1999. Microhabitat of the narrow Florida scrub endemic *Dicerandra christmanii*, with comparisons to its congener *D. frutescens*. *Journal of the Torrey Botanical Society* 126: 24–31.
- MESJASZ-PRZYBYLOWICZ, J., PRZYBYLOWICZ, W.J. & PROZESKY, V.M. 1995. Nuclear microprobe investigation of Ni distribution in organs and cells of hyperaccumulating plants. In: *The*

- ecology of ultramafic and metalliferous areas, (eds.) T. Jaffré, R.D. Reeves & T. Becquer. pp. 223–224. Orstom, Centre de Noumea, III.
- MEYER, A.J. & POPP, M. 1997. Free  $\text{Ca}^{2+}$  in tissue saps of calciotropic CAM plants as determined with  $\text{Ca}^{2+}$ -selective electrodes. *Journal of Experimental Botany* 48: 337–344.
- MICHAELS, S., MASON, R.J. & SOLECKI, W.D. 1999. The importance of place in partnerships for regional environmental management. *Environmental Conservation* 26: 159–162.
- MÖNNIG, H.O. 1967. The Pedi. Van Schaik, Pretoria.
- MORREY, D.R., BALKWILL, K. & BALKWILL, M.J. 1989. Studies on serpentine flora: preliminary analyses of soils and vegetation associated with serpentine rock formations in the southeastern Transvaal. *South African Journal of Botany* 55: 171–177.
- MUCINA, L., BREDEKAMP, G.J., HOARE, D.B. & MCDONALD, D.J. 2000. A national vegetation database for South Africa. *South African Journal of Science* 96: 497–498.
- MUELLER-DOMBOIS, D. & ELLENBERG, H. 1974. Aims and methods of vegetation ecology. John Wiley, New York.
- MUSTART, P.J., COWLING, R.M. & DUNNE, T.T. 1994. Reproductive traits of two closely related species-pairs on adjacent, different soil types in South African Fynbos. *Vegetatio* 111: 161–171.
- MUSTERS, C.J.M., DE GRAAF, H.J. & TER KEURS, W.J. 2000. Can protected areas be expanded in Africa? *Science* 287: 1759–1760.
- MYERS, N. 1988. Threatened biotas: "hot spots" in tropical forests. *The Environmentalist* 8: 187–208.
- MYERS, N. 1990. The biodiversity challenge: expanded hot-spot analysis. *The Environmentalist* 10: 1–20.
- MYERS, N., MITTERMEIER, R.A., MITTERMEIER, C.G., DA FONSECA, G.A.B. & KENT, J. 2000. Biodiversity hotspots for conservation priorities. *Nature* 403: 853–858.
- MYKLESTAD, A. & BIRKS, H.J.B. 1993. A numerical analysis of the distribution patterns of *Salix* L. species in Europe. *Journal of Biogeography* 20: 1–32.
- NAEEM, S. & LI, S. 1997. A more reliable design for biodiversity study. *Nature* 390: 507–509.
- NRIAGU, J.O. & NIEBOER, E. 1988. Chromium in the natural and human environments. John Wiley, New York.
- OGNER, G. & HAUGEN, A. 1977. Automatic determination of sulphate in water samples and soil extracts, containing large amounts of humic compounds. *Analyst* 102: 453–457.
- OLFF, H. & BAKKER, J.P. 1998. Do intrinsically dominant and subordinate species exist? A test statistic for field data. *Applied Vegetation Science* 1: 15–20.
- OLIVER, E.G.H., LINDER, H.P. & ROURKE, J.P. 1983. Geographical distribution of present-day Cape taxa and their phytogeographical significance. *Bothalia* 14: 427–440.

- OTTO, J.C. 1934. Die Sekoekoeni-oorlog tydens die regering van president Burgers. M.A. thesis, University of South Africa, Pretoria.
- PANDEY, S., ASTHANA, R.K., KAYASTHA, A.M. SINGH, N. & SINGH, S.P. 1999. Metal uptake and thiol production in *Spirodela polyrhiza* (L.) SP<sub>20</sub>. *Journal of Plant Physiology* 154: 634–640.
- PANDEY, S., ASTHANA, R.K., KAYASTHA, A.M. SINGH, N. & SINGH, S.P. 1999. Metal uptake and thiol production in *Spirodela polyrhiza* (L.) SP<sub>20</sub>. *Journal of Plant Physiology* 154: 634–640.
- PALMER, A.R. & VAN STADEN, J.M. 1992. Predicting the distribution of plant communities using annual rainfall and elevation: an example from southern Africa. *Journal of Vegetation Science* 3: 261–266.
- PARTRIDGE, T.C. & MAUD, R.R. 1987. Geomorphic evolution of southern Africa since the Mesozoic. *South African Journal of Geology* 90: 179–208.
- PFAB, M.F. & WITKOWSKI, E.T.F. 1997. Use of Geographical Information Systems in the search for additional populations, or sites suitable for re-establishment, of the endangered Northern Province endemic *Euphorbia clivicola*. *South African Journal of Botany* 63: 351–355.
- PIGNATTI, S. 1994. A complex approach to phytosociology. *Annali di Botanica* LII: 65–80.
- PIGNATTI, S., OBERDORFER, E., SCHAMINEE, J.H.J. & WESTHOFF, V. 1995. On the concept of vegetation class in phytosociology. *Journal of Vegetation Science* 6: 143–152.
- PLETSCH, M. & CHARLWOOD, B.V. 1997. Accumulation of diterpenoids in cell and root-organ cultures of *Jatropha* species. *Journal of Plant Physiology* 150: 37–45.
- POLE EVANS, I.B. 1936. A vegetation map of South Africa. *Memoirs of the Botanical Survey of South Africa* 15: 1–23.
- POLLOCK, N.C., LITT, B. & AGNEW, S. 1963. An historical geography of South Africa. Hazell Watson & Viney, Aylesbury.
- PRENDERGAST, J.R., QUINN, R.M. & LAWTON, J.H. 1999. The gaps between theory and practice in selecting nature reserves. *Conservation Biology* 13: 484–492.
- PRENTIS, C.A. & ARNOLD, T.H. 1997. PRECIS specimen database user guide. Southern African Botanical Diversity Network Report No. 3, SABONET, Pretoria.
- PRESSEY, R.L., POSSINGHAM, H.P., LOGAN, V.S., DAY, J.R. & WILLIAMS, P.H. 1999. Effects of data characteristics on the results of reserve selection algorithms. *Journal of Biogeography* 26: 179–191.
- PROCTOR, J. 1971. The plant ecology of serpentine. II. Plant response to serpentine soils. *Journal of Ecology* 59: 397–410.
- PROCTOR, J. & WOODSELL, S.R.J. 1975. The ecology of serpentine soils. *Advances in Ecological Research* 9: 256–347.



- PROCTOR, J. & COLE, M.M. 1992. The ecology of ultramafic areas in Zimbabwe. In: The ecology of areas with serpentized rocks: A world view, (eds) B.A. Roberts & J. Proctor. pp. 313–331. Kluwer Academic, The Netherlands.
- PROCTOR, J., BAKER, A.J.M., VAN BALGOOY, M.M.J., JONES, S.H., BRUIJNZEEL, L.A. & MADULID, D.A. 1995. Mount Bloomfield, Palawan, the Philippines: the scrub and *Gymnostoma*-woodland on ultramafic rocks. In: The ecology of ultramafic and metalliferous areas, (eds.) T. Jaffré, R.D. Reeves & T. Becquer. pp. 123–131. Orstom, Centre de Noumea, III.
- PRZYMUSINSKI, R. & GWOZDZ, E.A. 1999. heavy metal-induced polypeptides in lupin roots are similar to pathogenesis-related proteins. *Journal of Plant Physiology* 154: 703–708.
- QUIN, P.J. 1959. Foods and feeding habits of the Pedi. Witwatersrand University Press, Johannesburg.
- RAI, D., EARY, L.E. & ZACHARA, J.M. 1989. Environmental chemistry of chromium. *Science of the Total Environment* 86: 15–23.
- RAPER, P.E. 1987. Dictionary of southern African place names. Lowry, Johannesburg.
- RAPPORT, D.J. & WHITFORD, W.G. 1999. How ecosystems respond to stress: Common properties of arid and aquatic systems. *BioScience* 49: 193–203.
- RATTRAY, J.M. 1963. Effect of climate on vegetation with particular reference to southern Rhodesia. *Proceedings of the Sixth Conference of the Professional Officers of the Department of Specialist Services, Federation of Rhodesia and Nyasaland*. pp.1–24.
- REBELO, A.G. 1997. Conservation. In: Vegetation of southern Africa, (eds.) R.M. Cowling, D.M. Richardson & S.M. Pierce. pp. 571-590. University Press, Cambridge.
- REEVES, R.D., BAKER, A.J.M. & KELEPERTSIS, A. 1995. The distribution and biogeochemistry of some serpentine plants of Greece. In: The ecology of ultramafic and metalliferous areas, (eds.) T. Jaffré, R.D. Reeves & T. Becquer. pp. 205–207. Orstom, Centre de Noumea, III.
- REEVES, R.D., BAKER, A.J.M., BORHIDI, A. & BERAZAIN, R. 1999. Nickel hyperaccumulation in the serpentine flora of Cuba. *Annals of Botany* 83: 29–38.
- REEVES, R.D., BROOKS, R.R. & DUDLEY, T.R. 1983. Uptake of nickel by species of *Alyssum*, *Bornmuellera*, and other genera of old world tribus Alysseae. *Taxon* 32: 184–192.
- RETIEF, E. & HERMAN, P.P.J. 1997. Plants of the northern Provinces of South Africa: keys and diagnostic characters. *Strelitzia* 6, National Botanical Institute. Promedia Printers, Pretoria.
- RETIEF, E., SIEBERT, S.J. & VAN WYK, A.E. 2001. A new species of *Rhoicissus* (Vitaceae) from Sekhukhuneland, South Africa. *South African Journal of Botany* 67.
- RHOADS, A.F. & THOMPSON, L. 1992. Integrating herbarium data into a geographic information system: requirements for spatial analysis. *Taxon* 41: 43–49.
- RICHARDS, M.B., COWLING, R.M. & STOCK, W.D. 1995. Fynbos plant communities and

- vegetation-environment relationship in the Soetansberg Hills, western Cape. *South African Journal of Botany* 61: 298–305.
- RINGDAHL, P. & OOSTERHUIS, W.R. 1998. An overview of the South African minerals industry. In: The mineral resources of South Africa, (eds.) M.G.C. Wilson & C.R. Anhaeusser. pp. 5–10. Handbook 16, Council for Geoscience. CTP Book Printers, Cape Town.
- RIVAS, J.A. & OWENS, R.Y. 1999. Teaching conservation effectively: A lesson from life-history strategies. *Conservation Biology* 13: 453–454.
- ROBERTS, B.A. & PROCTOR, J. 1992. The ecology of areas with serpentinized rocks. Kluwer Academic Publishers, Dordrecht.
- ROBERTS, B.A. & RODENKIRCHEN, H. 1995. Soils and plant nutrition on a serpentinized ridge in south Germany. In: The ecology of ultramafic and metalliferous areas, (eds) T. Jaffre, R.D. Reeves & T. Becquer. pp. 211–212. Centre de Noumea, III, Orstom.
- ROBERTSON, A.I. 1985. The poisoning of roots of *Zea mays* by nickel ions, and the protection afforded by magnesium and calcium. *New Phytologist* 100: 173–189.
- ROBINSON, W.O., EDGINGTON, G. & BEYERS, H.G. 1936. Chemical studies of infertile soils derived from rocks high in magnesium and generally high in chromium and nickel. Technology Bulletin Number 471. United States Department of Agriculture, Washington.
- ROTH, L.C. 1999. Anthropogenic change in subtropical dry forest during a century of settlement in Jaiqui Picado, Santiago Province, Dominican Republic. *Journal of Biogeography* 26: 739–759.
- SALA, O.E. *et al.* 2000. Global biodiversity scenarios for the year 2100. *Science* 287: 1770–1774.
- SALISBURY, F.B. & ROSS, C. 1992. Plant physiology. Wadsworth, Belmont.
- SCHICKLER, H. & CASPI, H. 1999. Response of antioxidative enzymes to nickel and cadmium stress in hyperaccumulator plants of the genus *Alyssum*. *Physiologia Plantarum* 105: 39–44.
- SCHOLES, R.J. 1997. Savannas. In: Vegetation of southern Africa, (eds.) R.M. Cowling, D.M. Richardson & S.M. Pierce. pp. 258–277. University Press, Cambridge.
- SCHULZE, R.E. & MCGEE, O.S. 1978. Climatic indices and the classifications in relation to the biogeography of southern Africa. In: Biogeography and Ecology of Southern Africa, (ed.) M.J.A. Werger. pp. 21–50. Junk Publishers, The Hague.
- SCHÜRMAN, L.W., GRABE, P.-J. & STEENKAMP, C.J. 1998. Chromium. In: The mineral resources of South Africa. Handbook, (eds.) M.G.C. Wilson & C.R. Anhaeusser. pp. 90–105. Handbook 16, Council for Geoscience. CTP Book Printers, Cape Town.
- SEWELL, G.H. 1975. Environmental quality management. Prentice-Hall, New Jersey.
- SHACKLETON, C.M. 1993. Are the communal lands in need of saving? *Development southern Africa* 10: 65–78.

- SHOGREN, J.F. *et al.* 1999. Why economics matters for endangered species protection. *Conservation Biology* 13: 1257–1261.
- SIEBERT, S.J. 1998. Ultramafic substrates and floristic patterns in Sekhukhuneland, South Africa. M.Sc. thesis, University of Pretoria, Pretoria
- SIEBERT, S.J. 2000. Progress with the floristic survey of the Sekhukhuneland Centre of Endemism. *PlantLife* 22: 19–20.
- SIEBERT, S.J. & WILLIS, C.K. 2000. Computerisation update of southern African herbaria. *SABONET News* 5: 182–184.
- SIEBERT, S.J., VAN WYK, A.E. & BREDEKAMP, G.J. 2001. Endemism in the flora of ultramafic areas of Sekhukhuneland, South Africa. *South African Journal of Science* 97: 529–532.
- SIEBERT, S.J., VAN WYK, A.E. & BREDEKAMP, G.J. 2002a. The physical environment and major vegetation types of Sekhukhuneland, South Africa. *South African Journal of Botany* 68(2).
- SIEBERT, S.J., VICTOR, J.E., VAN WYK, A.E. & BREDEKAMP, G.J. 2002b. Endemism, threatened plant taxa and conservation in Sekhukhuneland, South Africa. *PlantLife* 25(1).
- SKARPE, C. 1992. Dynamics of savanna ecosystems. *Journal of Vegetation Science* 3: 293–300.
- SMIT, C.M., BREDEKAMP, G.J., VAN ROOYEN, N., VAN WYK, A.E. & COMBRINK, J.M. 1997. Vegetation of the Witbank Nature Reserve and its importance for conservation of threatened Rocky Highveld Grassland. *Koedoe* 40: 85–104.
- SMITH, G.F. 1994. Conservation - is there a solution? *Aloe* 31: 17–20.
- SMITH, K.W. 1967. The campaigns against the Bapedi of Sekhukhune. In: Archives year book for S.A. history, (eds.) A. Kieser, & D.W. Kruger. T.W. Hayne Bpk. (Hayne & Gibson), Johannesburg.
- SOANE, B.D. & SAUNDER, D.H. 1959. Nickel and chromium toxicity of serpentine soils in southern Rhodesia. *Soil Science* 88: 322–329.
- SOBERÓN, J.M., LLORENTE, J.B. & OÑATE, L. 2000. The use of specimen-label databases for conservation purposes: an example using Mexican Papilionid and Pierid butterflies. *Biodiversity and Conservation* 9: 1441–1466.
- SOLBRIG, O.T. 1993. Ecological constraints to savanna land use. In: The world's savannas: economic driving forces, ecological constraints and policy options for sustainable land-use, (eds.) M.D. Young & O.T. Solbrig. pp. 21–47. Man and the Biosphere Series 12, UNESCO, Paris.
- SPECHT, A., FORTH, F. & STEENBEEKE, G. in press. The effect of serpentine on vegetation structure, composition and endemism in northern New South Wales, Australia. *South African Journal of Science*.
- SPECHT, R.L. & SPECHT, A. 1999. Australian plant communities: Dynamics of structure, growth and biodiversity. Oxford University Press, Australia.

- SPRUGEL, D.G. 1991. Disturbance, equilibrium, and environmental variability: What is 'natural' vegetation in a changing environment? *Biological Conservation* 58: 1–18.
- STALMANS, M., BALKWILL, K. & MENTIS, M.T. 1997. An analysis of the flora of the Legalametse Nature Reserve, Northern Province. *South African Journal of Botany* 63: 305–329.
- STEYN, C.E., VAN DER WATT, H.H. & CLAASSENS, A.S. 1996. On the permissible nickel concentration for South African soils. *South African Journal of Science* 92: 359–363.
- STOHLGREN, T.J., BINKLEY, D. & CHONG, G.W. 1999. Exotic plant species invade hot spots of native plant diversity. *Ecological Monographs* 69: 25–46.
- STORK, N.E. 1993. How many species are there? *Biodiversity and Conservation* 2: 215–232.
- SULLIVAN, S. & KONSTANT, T.L. 1997. Human impacts on woody vegetation, and multivariate analysis: a case study based on data from Khowarib Settlement, Kunene region. *Dinteria* 25: 87–120.
- SUMNER, M.E. & NAIDU, R. 1995. Potential for management of nickel and chromium in ultramafic and contaminated soils. In: The ecology of ultramafic and metalliferous areas, (eds.) T. Jaffré, R.D. Reeves & T. Becquer. pp. 249–259. Orstom, Centre de Noumea, III.
- SWETNAM, T.W., ALLEN, C.D. & BETANCOURT, J.L. 1999. Applied historical ecology: Using the past to manage the future. *Ecological Applications* 9: 1189–1206.
- TAKUWA, D.T., SAWULA, G., WIBETOE, G. & LUND, W. 1997. Determination of cobalt, nickel and copper in flowers, leaves, stem and roots of plants using Ultrasonic, Slurry, Sampling Electrothermal Atomic Absorption Spectrometry. *Journal of Analytical Atomic Spectrometry* 12: 849–854.
- TER STEEGE, H., JANSEN-JACOBS, M.J. & DATADIN, V.K. 2000. Can botanical collections assist in a National Protected Area Strategy in Guyana? *Biodiversity and Conservation* 9: 215–240.
- TROLLOPE, W.S.W., TROLLOPE, L.A., BIGGS, H.C., PIENAAR D. & POTGIETER A.L.F. 1998. Long-term changes in the woody vegetation of the Kruger National Park, with special reference to the effects of elephants and fire. *Koedoe* 41: 103–112.
- TYLER, G. 1996. Soil chemistry and plant distributions in rock habitats of southern Sweden. *Nordic Journal of Botany* 16: 609–635.
- VAN ANDEL, J. 1998. Two approaches towards the relationship between plant species diversity and ecosystem functioning. *Applied Vegetation Science* 1: 9–14.
- VAN DER MAAREL, E. 1996. Vegetation dynamics and dynamic vegetation science. *Acta Botanica Neerlandica* 45: 421–442.
- VAN DER MEULEN, F. 1979. Plant sociology of the western Transvaal Bushveld, South Africa: a syntaxonomic and synecological study. *Dissertationes Botanicae* 49: 1–192.

- VAN GROENEWOUD, H. 1992. The robustness of correspondence, detrended-correspondence and TWINSpan analysis. *Journal of Vegetation Science* 3: 239
- VAN JAARSVELD, A.S., GASTON, K.J., CHOWN, S.L. & FREITAG, S. 1998. Throwing biodiversity out with the binary data? *South African Journal of Science* 94: 210–214.
- VAN JAARSVELD, A.S. *et al.* 1998. Biodiversity assessment and conservation strategies. *Science* 279: 2106–2108.
- VAN JAARSVELD, E. & HANKEY, A. 1997. *Plectranthus venteri* Van Jaarsv. & Hankey spec. nov. (Lamiaceae): A new species from the Northern Province, South Africa. *Aloe* 34: 40–41.
- VAN OUDTSHOORN, F. 1999. Guide to grasses of southern Africa. pp. 24–25. Briza, Pretoria.
- VAN ROOY, J. Diversity and phytogeography of the moss flora of southern Africa. Ph.D. thesis, University of Pretoria, Pretoria.
- VAN ROOYEN, N. 1978. 'n Ekologiese studie van die plantgemeenskappe van die Punda Milia-Pafuri-Wambiya-gebied in die Nasionale Krugewildtuin. M.Sc. thesis, University of Pretoria, Pretoria.
- VAN ROOYEN, N. & BREDENKAMP, G.J. 1996. Mixed Bushveld. In: *Vegetation of South Africa, Lesotho and Swaziland*, (eds.) A.B. Low & A.G. Rebelo. Department of Environmental Affairs and Tourism, Pretoria.
- VAN VLIET, N. 1999. Turbidimetric, semi-automated determination using barium chloride and polyvinyl chloride, and an Auto Analyser Flow System fitted with a 405nm filter. Modified and adapted for plant and soil digests at the Institute for Soil, Climate and Water.
- VAN WYK, A.E. 1994. Maputaland-Pondoland Region. In: *Centres of plant diversity*, (eds.) S.D. Davis, V.H. Heywood & A.C. Hamilton. Volume 1. IUCN Publications Unit, Cambridge.
- VAN WYK, A.E. & SMITH, G.F. 2001. *Regions of Floristic Endemism in southern Africa: A review with emphasis on succulents*. Umdaus Press, Pretoria.
- VAN WYK, A.E. & VAN WYK, P. 1997. *Field guide to trees of southern Africa*. Struik, Cape Town.
- VAN WYK, E., CILLIERS, S.S. & BREDENKAMP, G.J. 2000. Vegetation analysis of wetlands in the Klerksdorp Municipal Area, North West Province, South Africa. *South African Journal of Botany* 66: 52–62.
- VAN WYK, G.F., EVERARD, D.A., MIDGLEY, J.J. & GORDON, I.G. 1996. Classification and dynamics of a southern African subtropical coastal lowland forest. *South African Journal of Botany* 62: 133–142.
- VILJOEN, M.J. & L.W. SCHURMANN. 1998. Platinum-group metals. In: *The mineral resources of South Africa*, (eds.) M.G.C. Wilson & C.R. Anhaeusser. pp. 532–568. Handbook 16, Council for Geoscience. CTP Book Printers, Cape Town.

- VISSER, D.J.L., COERTZE, F.J. & WALRAVEN, F. 1989. Explanation of the 1:1 000 000 geological map, fourth edition, 1984: The geology of the Republics of South Africa, Transkei, Bophuthatswana, Venda and Ciskei and the Kingdoms of Lesotho and Swaziland. The Government Printer, Pretoria.
- WALCK, J.L., BASKIN J.M. & BASKIN, C.C. 1999. Relative competitive abilities and growth characteristics of a narrowly endemic and a geographically widespread *Solidago* species (Asteraceae). *American Journal of Botany* 86: 820–828.
- WATSON, J.S. 1996. Fast, simple method of powder pellet preparation for X-Ray Fluorescence Analysis. *X-Ray Spectrometry* 25: 173–174.
- WEATHER BUREAU. 1998. Unpublished report. Department of Environmental Affairs and Tourism, Pretoria.
- WEIDENHAMER, J.D., HARTNETT, D.C. & ROMEO, J.T. 1989. Density-dependant phytotoxicity: distinguishing resource competition and allelopathic interference in plants. *Journal of Applied Ecology* 26: 613–624.
- WELLS, M.P. 1996. The social role of protected areas in the new South Africa. *Environmental Conservation* 23: 322–331.
- WERGER, M.J.A. 1974. On concepts and techniques applied in the Zurich-Montpellier method of vegetation survey. *Bothalia* 11: 309–323.
- WERGER, M.J.A. (ed.) 1978. Biogeography and ecology of southern Africa. Junk Publishers, The Hague.
- WERGER, M.J.A. & COETZEE, B.J. 1978. The Sudano-Zambezian Region. In: Biogeography and Ecology of Southern Africa, (ed.) M.J.A. Werger. pp. 301–462. Junk Publishers, The Hague.
- WERGER, M.J.A., WILD H. & DRUMMOND B.R. 1978. Vegetation structure and substrate of the northern part of the Great Dyke, Rhodesia: Environment and plant communities. *Vegetatio* 37: 79–89.
- WERGER, M.J.A. & SPRANGERS, J.T.C. 1982. Comparison of floristic and structural classification of vegetation. *Vegetatio* 50: 175–183.
- WERNER, B.T. 1999. Complexity in natural landform patterns. *Science* 284: 102–104.
- WESSELS, K.J., REYERS, B. & VAN JAARSVELD, A.S. 2000. Rangeland transformation in northern South Africa: prospects for biodiversity conservation. *VIIth International Rangeland Proceedings* 2: 657–658.
- WESTHOFF, V. & VAN DER MAAREL, E. 1980. The Braun-Blanquet approach. In: Classification of plant communities, (ed.) R.H. Whittaker. pp.289–344. Junk Publishers, The Hague,

- WESTOBY, M., WALKER, B. & NOY-MEIR, I. 1989. Opportunistic management for rangelands at equilibrium. *Journal of Range Management* 42: 266–274.
- WHITE, F. 1981. The vegetation of Africa. A descriptive memoir to accompany the UNESCO/AETFAT/ UNSO vegetation map of Africa. UNESCO, Paris.
- WHITE, F. 1981. The history of the Afromontane archipelago and the scientific need for its conservation. *African Journal of Ecology* 19: 33–54.
- WHITTAKER, R.H. 1977. Evolution of species diversity in land communities. *Evolutionary Biology* 10: 1–67.
- WILD, H. 1963. The endemic species of the Chimanimani Mountains and their significance. *Kirkia* 4: 125–165.
- WILD, H. 1965. The flora of the Great Dyke of southern Rhodesia with special reference to the serpentine soils. *Kirkia* 5: 49–86.
- WILD, H. 1970. Geobotanical anomalies in Rhodesia 3. – The vegetation of nickel-bearing soils. *Kirkia* 7: 1–62.
- WILD, H. 1974a. Variations in the serpentine floras of Rhodesia. *Kirkia* 9: 209–232.
- WILD, H. 1974b. Indigenous plants and chromium in Rhodesia. *Kirkia* 9: 233–241.
- WILD, H. 1974c. The natural vegetation of gypsum bearing soils in south central Africa. *Kirkia* 9: 279–292.
- WILD, H. 1975. The uptake of heavy metals by some succulent species on Rhodesian serpentines. *Excelsa* 5: 17–22.
- WILD, H. 1978. The vegetation of heavy metal and other toxic soils. In: Biogeography and ecology of southern Africa, (ed.) M.J.A. Werger. pp. 1302–1332. Junk Publishers, The Hague.
- WILSON, E.O. 1992. The diversity of life. Belknap Press of Harvard University Press, Cambridge.
- WINTERBACH, R. 1998. A phytosociological synthesis of *Acacia tortilis* communities in the north-western Savanna of South Africa. M.Sc. thesis, University of Pretoria, Pretoria.
- WINTERBACH, R., BREDEKAMP, G.J., DEUTSCHLANDER, M.S. & MUCINA, L. 2000. Preliminary syntaxonomic scheme of vegetation classes for the Central Bushveld of South Africa. In: Proceedings IAVS Symposium, (eds.) P.S. White, L. Mucina, J.S. Leps & E. van der Maarel. pp. 123–127. Opulus Press, Uppsala.
- WITH, K.A. & KING, A.W. 1999. Extinction thresholds for species in fractal landscapes. *Conservation Biology* 13: 314–326.
- WITKOWSKI, E.T.F. & O’CONNOR, T.G. 1996. Topo-edaphic, floristic and physiognomic gradients of woody plants in a semi-arid African savanna woodland. *Vegetatio* 124: 9–23.
- WITKOWSKI, E.T.F. & LISTON, R.J. 1997. Population structure, habitat profile and regeneration of

- Haworthia koelmaniorum*, a vulnerable dwarf succulent endemic to Mpumalanga, South Africa. *South African Journal of Botany* 63: 364–370.
- WOLLGIEHN, R. & NEUMANN, D. 1999. Metal stress response and tolerance of cultured cells from *Silene vulgaris* and *Lycopersicon peruvianum*: Role of heat stress proteins. *Journal of Plant Physiology* 154: 547–553.
- YAMAGUCHI, Y., YAMAMOTO, Y., IKEGAWA, H. & MATSUMOTO, H. 1999. Protective effect of glutathione on the cytotoxicity caused by a combination of aluminium and iron in suspension-cultured tobacco cells. *Physiologia Plantarum* 105: 417–422.
- ZACHARA, J.M., AINSWORTH, C.C., COWAN, C.E. & RESCH, C.T. 1989. Adsorption of chromate by subsurface soil horizons. *Soil Science Society of America Journal* 53: 418–428.
- ZASOSKI, R.J. & BURAU, R.G. 1977. A rapid Nitric-Perchloric acid digestion method for Multi-Element Tissue Analysis. *Communications in Soil Science and Plant Analysis* 8: 425–436.
- ZAYED, A., LYTLE, C.M., QIAN, J-H. & TERRY, N. 1998. Chromium accumulation, translocation and chemical speciation in vegetable crops. *Planta* 206: 293–299.
- ZHENG, S.J., MA, J.F. & MATSUMOTO, H. 1998. Continuous secretion of organic acids is related to aluminium resistance during relatively long-term exposure to aluminium stress. *Physiologia Plantarum* 103: 209–214.





## APPENDICES

**APPENDIX 1.** Average length and weight of leaves and roots of *Zea mays* grown in pots with quartzite control soils or ultramafic soil samples.

**APPENDIX 2.** Heavy metal and mineral concentrations of the rocks of the Sekhukhuneland Centre of Plant Endemism.

**APPENDIX 3.** Heavy metal and mineral concentrations of soil samples along a catena in the Sekhukhuneland Centre of Plant Endemism.

**APPENDIX 4.** Heavy metal and mineral concentrations of plant material collected along a catena in the Sekhukhuneland Centre of Plant Endemism.

**APPENDIX 5.** Checklist of the plant species/infraspecific taxa occurring in the Sekhukhuneland Centre of Plant Endemism.

**Appendix 1** Average length and weight of leaves and roots of *Zea mays* grown in pots with quartzite control soils or ultramafic soil samples.

Plants/container	Quartzite control soil			Chromium-rich soil		
	2	4	8	2	4	8
<b>Week 2</b>						
Average leaf length (mm)	286	304	270	283	300	254
Average root length (mm)	238	271	256	220	245	208
Average leaf dry mass (mg)	174	189	158	160	188	152
Average root dry mass (mg)	79	137	98	77	91	69
<b>Week 3</b>						
Average leaf length (mm)	457	426	388	405	390	339
Average root length (mm)	314	280	261	303	268	243
Average leaf dry mass (mg)	629	452	362	615	429	319
Average root dry mass (mg)	459	366	273	407	257	241
<b>Week 4</b>						
Average leaf length (mm)	608	527	472	466	415	352
Average root length (mm)	361	294	274	319	292	268
Average leaf dry mass (mg)	1033	698	598	932	560	363
Average root dry mass (mg)	598	413	342	513	359	313

Average length of leaves [n=5]

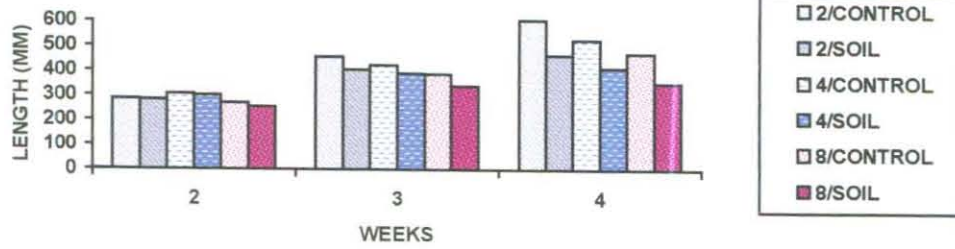

Average length of roots [n=5]

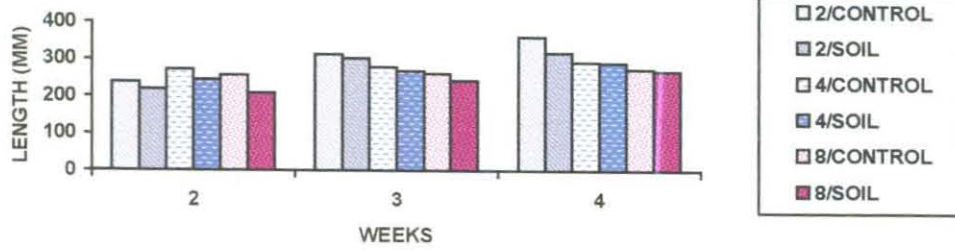

Average weight of leaves [n=5]

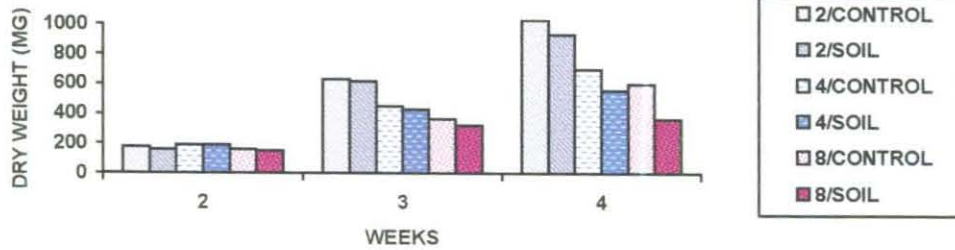

Average weight of roots [n=5]

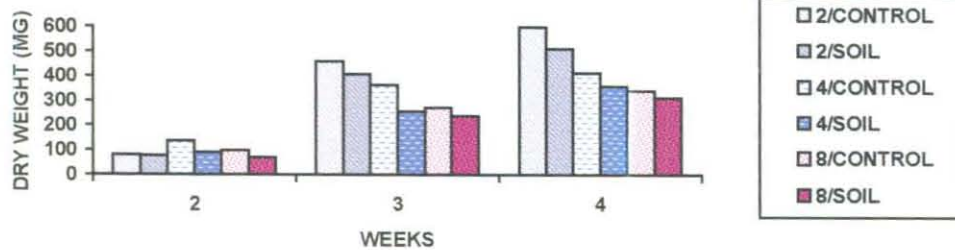

**Appendix 2** Heavy metal and mineral concentrations of the rocks of the Sekhukhuneland Centre of Plant Endemism (I to XIII is a serpentine gradient based on the Mg:Ca Ratio of the different rocks (see Figure 23)).

**PERCENTAGE ANALYSIS**

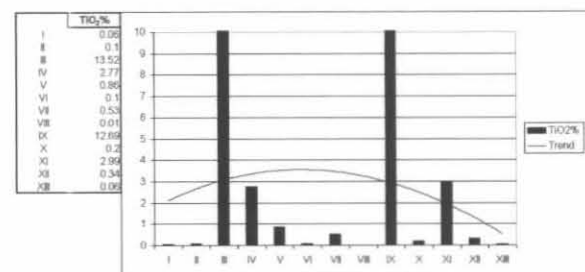
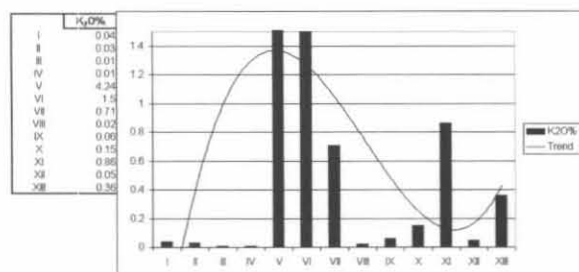
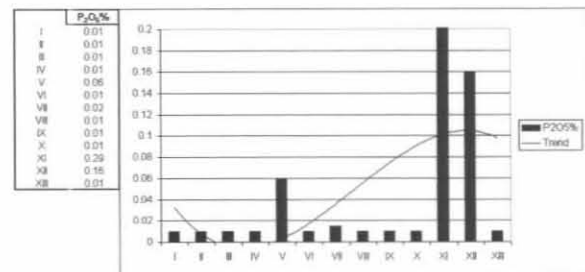
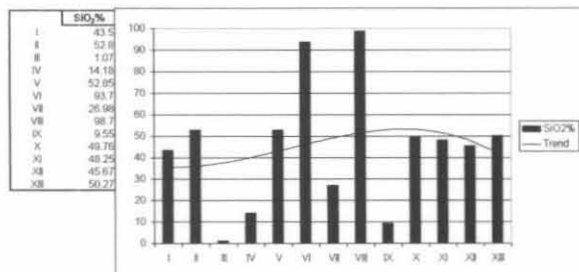
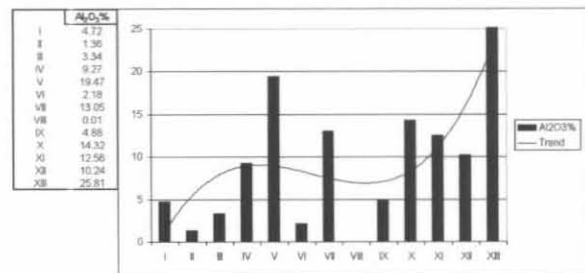
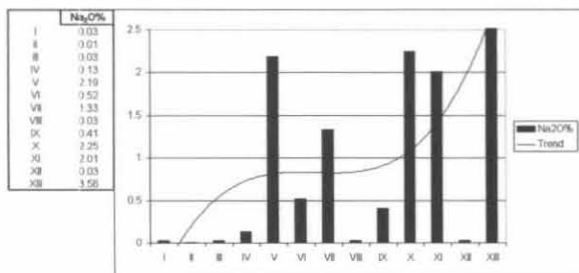
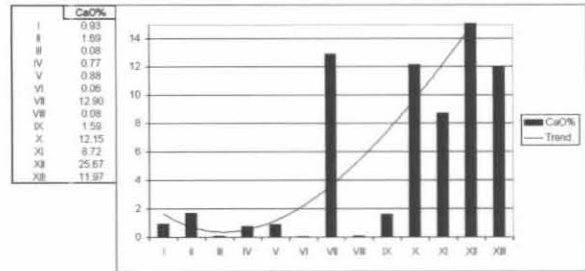
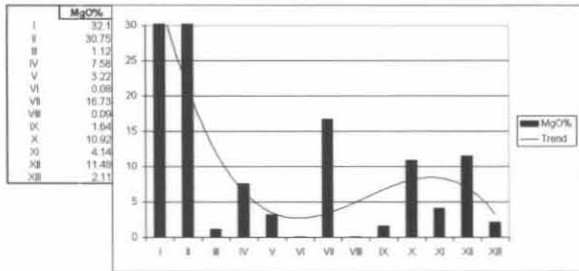

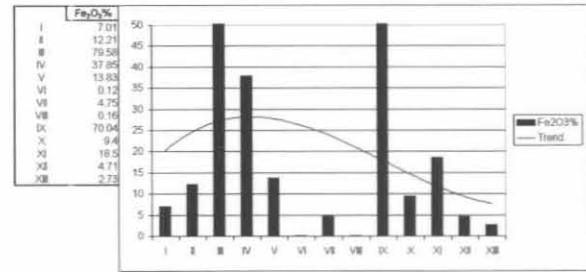
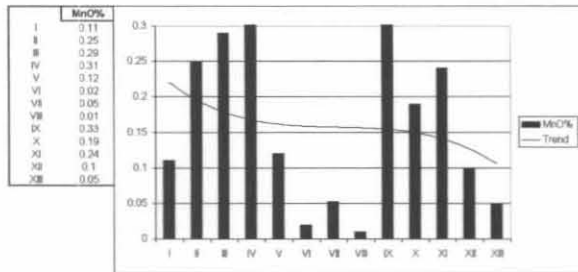
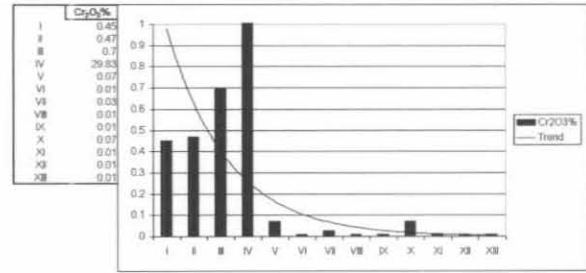
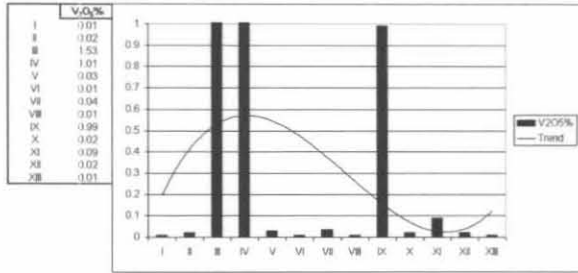

	NiO%	CuO%	ZrO <sub>2</sub> %
I	0.24	0.01	0.01
II	0.12	-	0.01
III	0.05	0.01	0.01
IV	0.08	-	0.01
V	0.02	-	0.04
VI	0.01	-	0.01
VII	0.01	0.01	0.01
VIII	0.01	0.01	0.01
IX	0.01	0.01	0.01
X	0.03	-	0.01
XI	0.01	0.02	0.03
XII	0.01	0.01	0.01
XIII	0.01	-	0.01

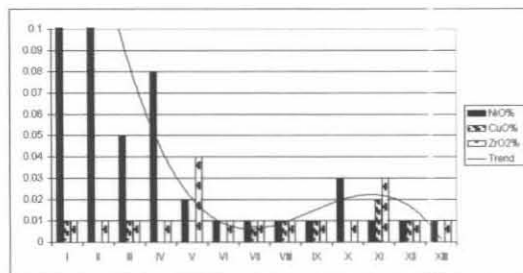



MG/KG ANALYSIS

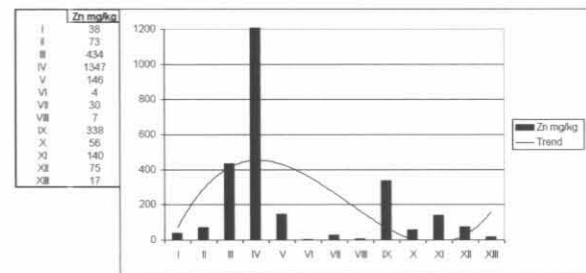
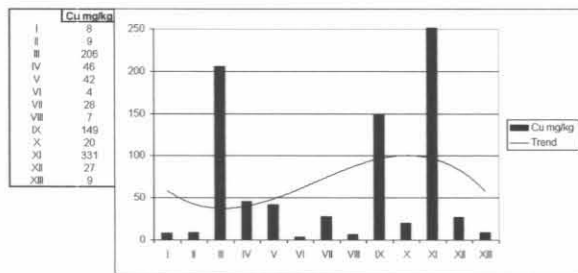
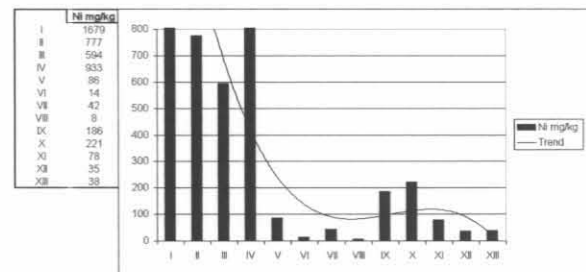
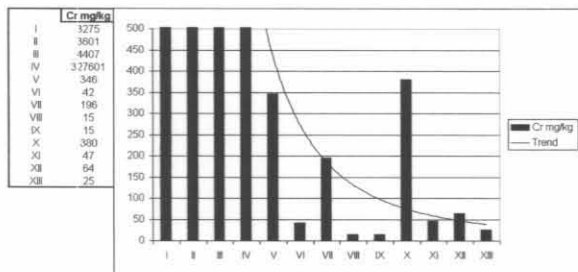
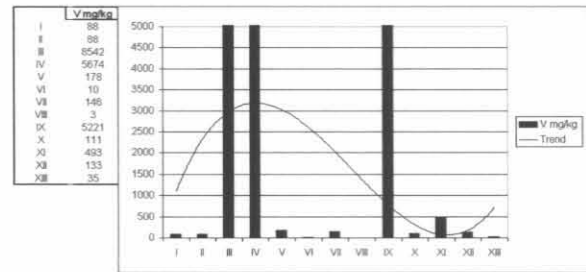
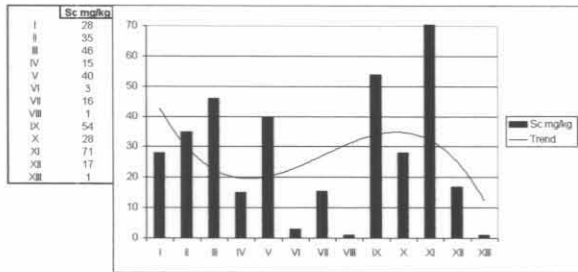
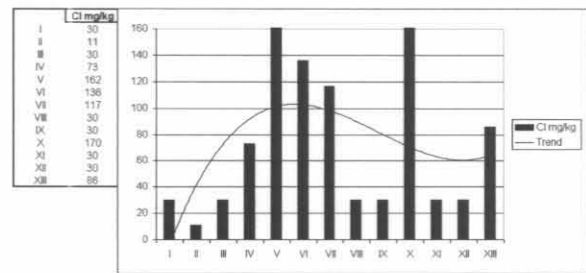
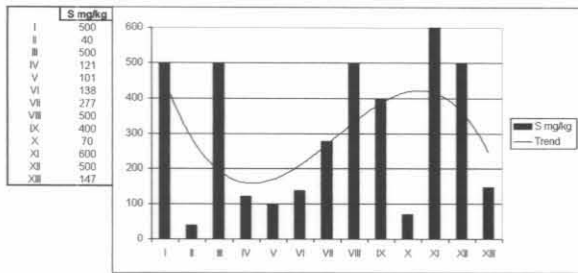

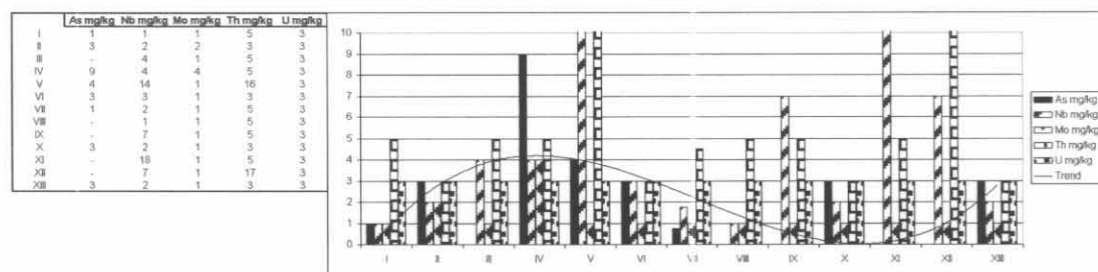
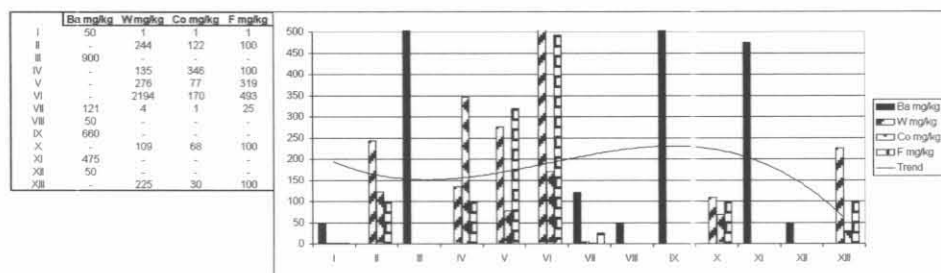
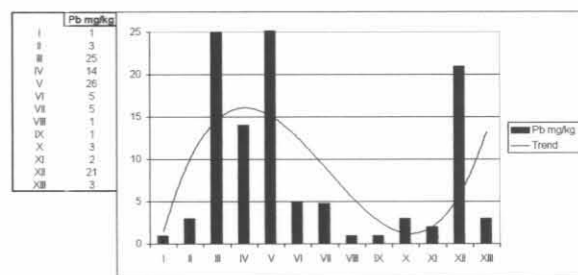
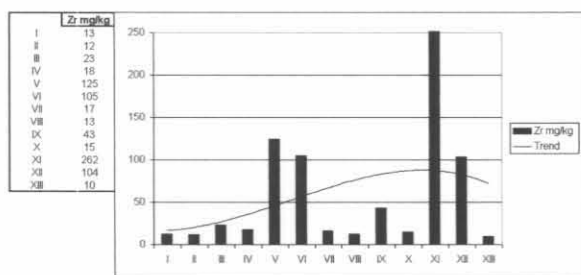
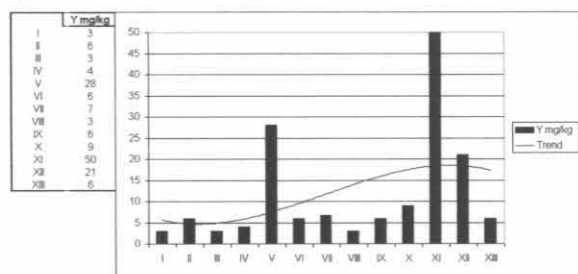
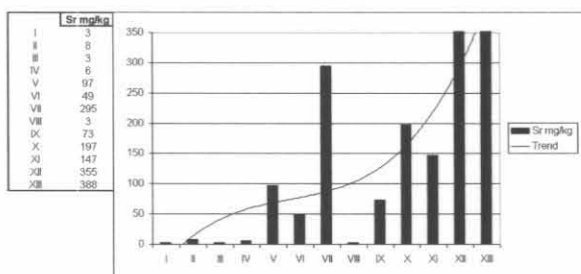
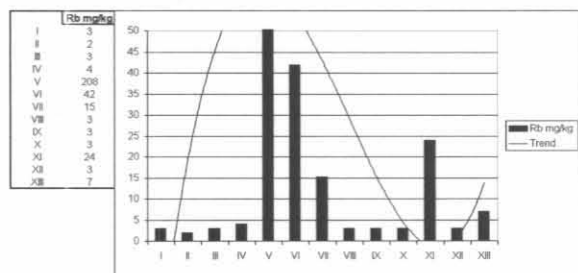
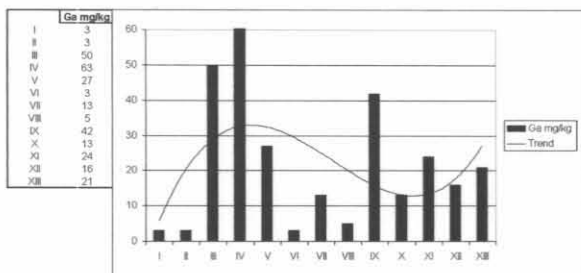

**Appendix 2** Heavy metal and mineral concentrations of the rocks of the Sekhukhuneland Centre of Plant Endemism (I to XIII is a serpentine gradient based on the Mg:Ca Ratio of the different rocks (see Figure 23)).

Rock Samples [n=1]		Mg:Ca	MgO%	CaO%	Na2O%	Al2O3	SiO2%	P2O5%	K2O%	TiO2%	V2O5%	Cr2O3	MnO%	Fe2O3	NiO%	CuO%	ZrO2%	LOI	Total	**SN							
Groen Valley serpentinite	I	0.03	32.1	0.93	0.03	4.72	43.5	0.01	0.04	0.06	0.01	0.45	0.11	7.01	0.24	0.01	0.01	9.63	98.86	647							
Mashishi serpentized harzburgite	II	0.05	30.75	1.69	0.01	1.36	52.8	0.01	0.03	0.1	0.02	0.47	0.25	12.21	0.12	-	0.01	-0.61	99.22	634							
Mapoch Caves magnetite	III	0.07	1.12	0.08	0.03	3.34	1.07	0.01	0.01	13.52	1.53	0.7	0.29	79.58	0.05	0.01	0.01	-0.38	100.97	642							
Critical Zone chromate	IV	0.1	7.58	0.77	0.13	9.27	14.18	0.01	0.01	2.77	1.01	29.83	0.31	37.85	0.08	-	0.01	-2.73	101.08	637							
Getlane shale	V	0.27	3.22	0.88	2.19	19.47	52.85	0.06	4.24	0.86	0.03	0.07	0.12	13.83	0.02	-	0.04	1.13	99.01	635							
Burgersfort pyroxenite	VI	0.75	0.08	0.06	0.52	2.18	93.7	0.01	1.5	0.1	0.01	0.01	0.02	0.12	0.01	-	0.01	0.42	98.75	633							
Steelpoort valley concretions	VII	0.77	16.73	12.90	1.33	13.05	26.98	0.02	0.71	0.53	0.04	0.03	0.05	4.75	0.01	0.01	0.01	22.89	100.02	645							
Mapoch Caves quartzite sill	VIII	0.89	0.09	0.08	0.03	0.01	98.7	0.01	0.02	0.01	0.01	0.01	0.01	0.16	0.01	0.01	0.01	0.02	99.19	641							
Deo Gloria black sand	IX	0.97	1.64	1.59	0.41	4.88	9.55	0.01	0.06	12.69	0.99	0.01	0.33	70.04	0.01	0.01	0.01	-2.01	100.22	646							
Roossenekal norite	X	1.11	10.92	12.15	2.25	14.32	49.76	0.01	0.15	0.2	0.02	0.07	0.19	9.4	0.03	-	0.01	0.53	100.01	631							
Mapoch Caves diabase dyke	XI	2.11	4.14	8.72	2.01	12.56	48.25	0.29	0.86	2.99	0.09	0.01	0.24	18.5	0.01	0.02	0.03	0.95	99.67	640							
Olifantspoortjie pyroxenite	XII	2.24	11.48	25.67	0.03	10.24	45.67	0.16	0.05	0.34	0.02	0.01	0.1	4.71	0.01	0.01	0.01	1.06	99.57	648							
Leolo Mountain norite	XIII	5.67	2.11	11.97	3.56	25.81	50.27	0.01	0.36	0.06	0.01	0.01	0.05	2.73	0.01	-	0.01	1.16	98.13	632							
<i>Certified</i>	GSN/C	-	2.3	2.5	3.77	14.67	65.8	0.28	4.63	0.68	0.012	0.008	0.06	3.75	0.004	0.003	0.032	1.32	98.19	-							
<i>Control analysis</i>	GSN	-	2.24	2.53	3.8	14.59	66.04	0.31	4.75	0.67	0.01	0.01	0.05	3.8	0.01	0.01	0.035	1.31	100.17	-							
<b>Percentage analysis</b>																											
Groen Valley serpentinite	I		*100	100	100	100	100	100	100	100	100	100	100	100	100	100	100			647							
Mashishi serpentized harzburgite	II		96	182	33	29	121	100	75	167	200	104	227	174	50	-	100			634							
Mapoch Caves magnetite	III		3	9	100	71	2	100	25	22533	15300	156	264	1135	21	100	100			642							
Critical Zone chromate	IV		24	83	433	196	33	100	25	4617	10100	6629	282	540	33	-	100			637							
Getlane shale	V		10	95	7300	413	121	600	10600	1433	300	16	109	197	8	-	400			635							
Burgersfort pyroxenite	VI		0	6	1733	46	215	100	3750	167	100	2	18	2	4	-	100			633							
Steelpoort valley concretions	VII		52	1387	4442	277	62	150	1769	875	350	6	48	68	4	75	100			645							
Mapoch Caves quartzite sill	VIII		0	9	100	0	227	100	50	17	100	2	9	2	4	100	100			641							
Deo Gloria black sand	IX		5	171	1367	103	22	100	150	21150	9900	2	300	999	4	100	100			646							
Roossenekal norite	X		34	1306	7500	303	114	100	375	333	200	16	173	134	13	-	100			631							
Mapoch Caves diabase dyke	XI		13	938	6700	286	111	2900	2150	4983	900	2	218	264	4	200	300			640							
Olifantspoortjie pyroxenite	XII		36	2760	100	217	105	1600	125	567	200	2	91	67	4	100	100			648							
Leolo Mountain norite	XIII		7	1287	11867	547	116	100	900	100	100	2	45	39	4	-	100			632							
<b>Rock Samples [n=1]</b>																											
Groen Valley serpentinite	I		500	30	28	88	3275	1679	8	38	3	3	3	13	1	50	1	1	1	5	3	647					
Mashishi serpentized harzburgite	II		40	11	35	88	3601	777	9	73	3	2	8	6	12	3	-	244	122	100	3	2	2	3	3	634	
Mapoch Caves magnetite	III		500	30	46	8542	4407	594	206	434	50	3	3	23	25	900	-	-	-	-	4	1	5	3	642		
Critical Zone chromate	IV		121	73	15	5674	327601	933	46	1347	63	4	6	4	18	14	-	135	346	100	9	4	4	5	3	637	
Getlane shale	V		101	162	40	178	346	86	42	146	27	208	97	28	125	26	-	276	77	319	4	14	1	16	3	635	
Burgersfort pyroxenite	VI		138	136	3	10	42	14	4	4	3	42	49	6	105	5	-	2194	170	493	3	3	1	3	3	633	
Steelpoort valley concretions	VII		277	117	16	146	196	42	28	30	13	15	295	7	17	5	121	4	1	25	1	2	1	5	3	645	
Mapoch Caves quartzite sill	VIII		500	30	1	3	15	8	7	7	5	3	3	13	1	50	-	-	-	-	-	1	1	5	3	641	
Deo Gloria black sand	IX		400	30	54	5221	15	186	149	338	42	3	73	6	43	1	660	-	-	-	-	7	1	5	3	646	
Roossenekal norite	X		70	170	28	111	380	221	20	56	13	3	197	9	15	3	-	109	68	100	3	2	1	3	3	631	
Mapoch Caves diabase dyke	XI		600	30	71	493	47	78	331	140	24	24	147	50	262	2	475	-	-	-	-	18	1	5	3	640	
Olifantspoortjie pyroxenite	XII		500	30	17	133	64	35	27	75	16	3	355	21	104	21	50	-	-	-	-	7	1	17	3	648	
Leolo Mountain norite	XIII		147	86	1	35	25	38	9	17	21	7	388	6	10	3	-	225	30	100	3	2	1	3	3	632	
<i>Certified</i>	GSN/C		140	450	7	65	55	34	20	48	22	185	570	19	235	53	1400	490	65	1050	1.6	21	1.2	42	8	-	
<i>Control analysis</i>	GSN		115	256	11	65	52	34	23	51	21	184	571	22	226	52	1046	487	68	1448	3	26	1.5	41	8	-	
<b>Percentage analysis</b>																											
Groen Valley serpentinite	I		*100	100	100	100	100	100	100	100	100	100	100	100	100	100	100	100	100	100	100	100	100	100	100	100	647
Mashishi serpentized harzburgite	II		8	37	125	100	110	46	113	192	100	67	267	200	92	300	-	24400	12200	10000	300	200	200	60	100	634	
Mapoch Caves magnetite	III		100	100	164	9707	135	35	2575	1142	1667	100	100	100	177	2500	1800	-	-	-	400	100	100	100	100	642	
Critical Zone chromate	IV		24	243	54	6448	10003	56	575	3545	2100	133	200	133	138	1400	-	13500	34600	10000	900	400	400	100	100	637	
Getlane shale	V		20	540	143	202	11	5	525	384	900	6933	3233	933	962	2600	-	27600	7700	31900	400	1400	100	320	100	635	
Burgersfort pyroxenite	VI		28	453	11	11	1	1	50	11	100	1400	1633	200	808	500	-	219400	17000	49300	300	300	100	60	100	633	
Steelpoort valley concretions	VII		55	388	55	166	6	3	350	78	433	508	9825	225	129	475	242	375	75	2500	75	175	100	90	100	645	
Mapoch Caves quartzite sill	VIII		100	100	4	3	0	0	88	18	167	100	100	100	100	100	-	-	-	-	-	100	100	100	100	641	
Deo Gloria black sand	IX		80	100	193	5933	0	11	1863	889	1400	100	2433	200	331	100	1320	-	-	-	-	700	100	100	100	646	
Roossenekal norite	X		14	567	100	126	12	13	250	147	433	100	6567	300	115	300	-	10900	6800	10000	300	200	100	60	100	631	
Mapoch Caves diabase dyke	XI		120	100	254	560	1	5	4138	368	800	800	4900	1667	2015	200	950	-	-	-	-	1800	100	100	100	640	
Olifantspoortjie pyroxenite	XII		100	100	61	151	2	2	338	197	533	100	11833	700	800	2100	100	-	-	-	-	700	100	340	100	648	
Leolo Mountain norite	XIII		29	287	4	40	1	2	113	45	700	233	12933	200	77	300	-	22500	3000	10000	300	200	100	60	100	632	

\*Formula used in percentage calculations: % = (i x 100 / I); = (II x 100 / I); = (III x 100 / I); etc.

\*\*Sample number



**Appendix 3** Heavy metal and mineral concentrations of soils sampled along a catena in the Sekhukhuneland Centre of Plant Endemism.

Soil Samples [n=5]		Mg:Ca	MgO%	CaO%	Na2O%	SiO2%	P2O5%	K2O%	Al2O3	TiO2%	V2O5%	Cr2O3	MnO%	Fe2O3	NiO%	LOI	Total	pH	*SN
Valley	A**	0.58	13.79	7.98	1.44	48.05	0.03	0.31	11.24	0.46	0.04	0.3	0.23	11.51	0.03	4.25	99.66	6.59	659
Magnetite outcrop	B	0.49	13.21	6.43	0.41	39.17	0.03	0.27	7.79	1.45	0.13	3.4	0.25	18.83	0.04	8.5	99.91	6.69	657
Eroded area	C	0.23	19.27	4.36	0.26	50.61	0.01	0.27	6.48	0.27	0.02	0.33	0.28	10.94	0.07	5.3	98.46	7.05	928
Eroded area edge edge	D	0.24	19.38	4.66	0.31	48.45	0.01	0.26	5.31	0.27	0.02	0.41	0.21	10.93	0.07	8.22	98.5	7.09	931
Lower footslope of hill	E	0.96	7.44	7.13	1.17	53.77	0.03	0.52	16.33	0.38	0.04	2.07	0.12	7.23	0.03	4.65	100.91	7.54	655
Upper footslope of hill	F	1.85	7.66	14.19	1.17	58.01	0.05	0.87	11.52	0.72	0.04	0.88	0.17	7.19	0.02	-2.63	99.86	7.75	654
Lower midslope of hill	G	2.14	8.67	18.53	0.6	32.95	0.04	0.57	7.71	0.56	0.02	0.04	0.11	6.28	0.01	19.86	95.95	7.84	937
Upper midslope of hill	H	1.73	6.44	11.31	1.14	47.94	0.07	0.79	11.36	0.81	0.04	0.07	0.16	9.54	0.01	7.16	96.83	7.56	936
Lower scarp of hill	I	0.7	15.89	11.09	0.61	33.93	0.01	0.12	5.63	0.17	0.03	2.2	0.21	14.35	0.19	12.11	99.54	7.45	683
Lower chrome outcrop	J	0.4	14.11	5.61	0.48	26.87	0.03	0.08	11.7	0.36	0.19	25.68	0.19	14.64	0.09	0.85	100.89	6.67	682
Outcrop gully	K	0.37	23.44	8.65	0.14	40.12	0.01	0.05	6.19	0.14	0.02	1.25	0.19	11.85	0.48	6.89	99.42	7.07	673
Upper scarp of hill	L	0.42	15.24	6.39	1.28	41.59	0.03	0.3	7.98	0.23	0.04	2.82	0.22	13.34	0.16	9.57	99.19	6.95	684
Upper chrome outcrop	M	0.48	14.63	7.07	1.88	39.87	0.01	0.22	10.6	0.26	0.06	4.58	0.21	14.57	0.15	4.85	98.97	6.71	685
Certified	GSNC	-	2.3	2.5	3.77	65.8	0.28	4.63	14.67	0.68	0.012	0.008	0.06	3.75	0.004	1.32	99.784	-	-
Control analysis	GSN	-	2.16	2.56	3.63	66.78	0.28	4.77	14.29	0.66	<0.01	<0.01	0.05	3.8	<0.01	1.29	100.27	-	-

Soil Samples [n=5]		S	Cl	Sc	V	Cr	Ni	Cu	Zn	Ga	Rb	Sr	Y	Zr	Pb	W	Co	As	Nb	Mo	Th	*SN
Valley	A**	327	196	30	163	2214	321	28	68	12	10	133	13	47	6	85	-	0	4	1	0	659
Magnetite outcrop	B	773	388	29	704	26238	401	39	139	14	10.5	113	11	59	6	74	149	0	4	1	0	657
Eroded area	C	297	245	32	109	2641	529	36	68	9	16	88	9	46	7	76	110	0	4	1	0	928
Eroded area edge edge	D	275	166	31	121	3272	506	27	68	8	14	114	10	51	3	87	111	0	4	1	0	931
Lower footslope of hill	E	442	213	14	191	14102	201	13	71	14	18.5	176	9	78	11	165	-	0	4	3	3	655
Upper footslope of hill	F	347	126	9	182	5283	122	22	41	10	27	168	11	94	7	376	-	0	3	1	4	654
Lower midslope of hill	G	93	214	34	85	479	81	32	50	11	19	206	20	120	11	30	46	3	6	1	3	937
Upper midslope of hill	H	351	284	46	112	724	114	36	64	14	27	172	19	198	15	43	32	2	8	0	7	936
Lower scarp of hill	I	311	121	1	121	10824	1028	20	73	13	7	149	9	28	9	0	127	8	2	3	2	683
Lower chrome outcrop	J	447	94	12	1084	50000	930	45	273	42	5	85	6	24	11	61	156	4	10	13	4	682
Outcrop gully	K	334	280	30	116	2937	1133	20	81	8	4	124	8	34	4	0	21	3	0	0	0	673
Upper scarp of hill	L	596	135	13	168	15671	646	21	63	30	10	137	10	36	6	36	130	7	3	2	4	684
Upper chrome outcrop	M	273	84	12	208	21206	812	20	93	17	8	189	10	44	4	2	101	7	2	0	0	685
Certified	GSNC	140	450	7	65	55	34	20	48	22	185	570	19	235	53	490	65	1.6	21	1.2	42	-
Control analysis	GSN	115	482	7	63	60	33	20	48	20	181	565	20	235	50	487	68	<3	25	2	41	-

\* Sample number  
 \*\* Figure 24; Chapter 10

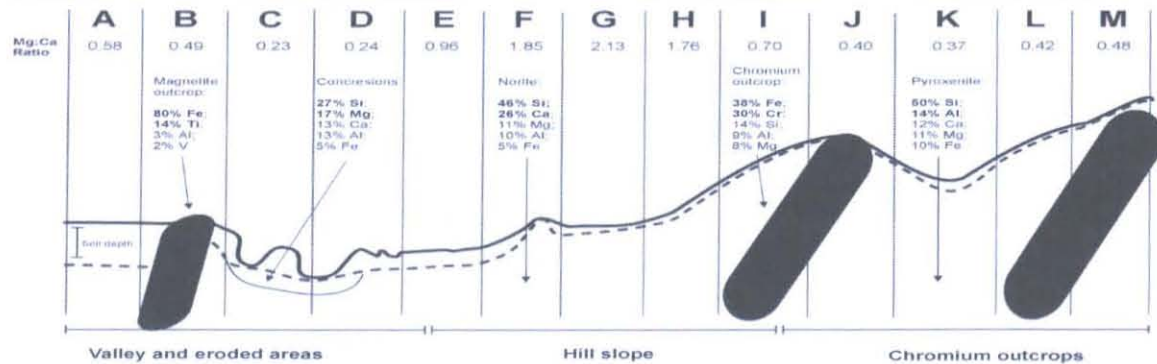
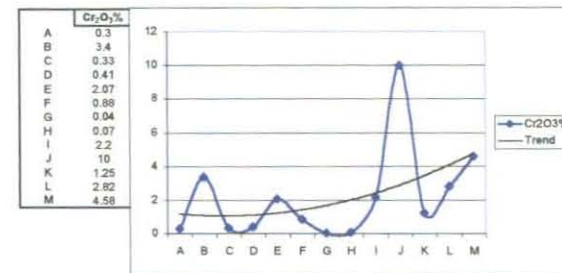
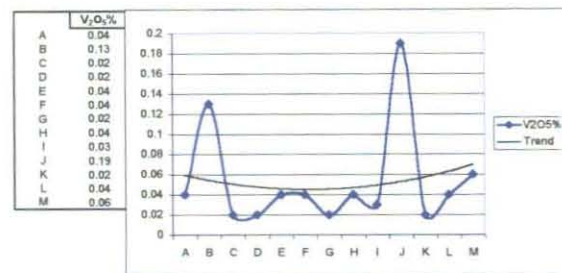
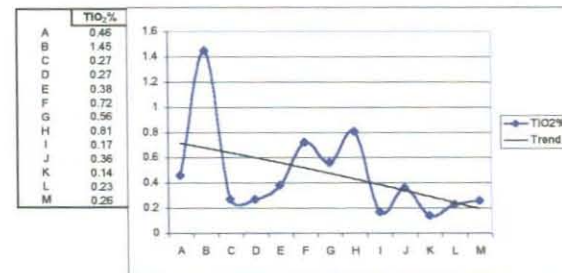
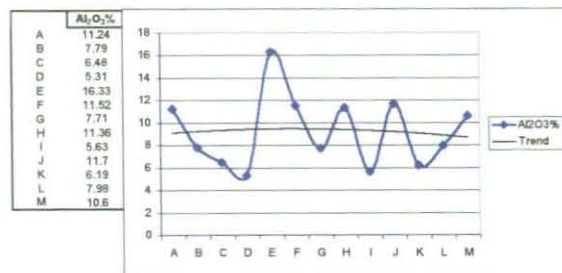
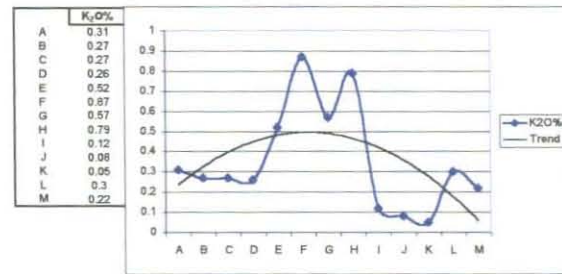
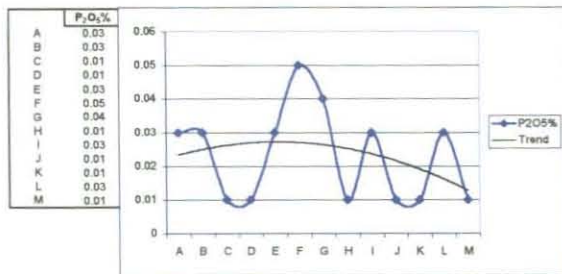
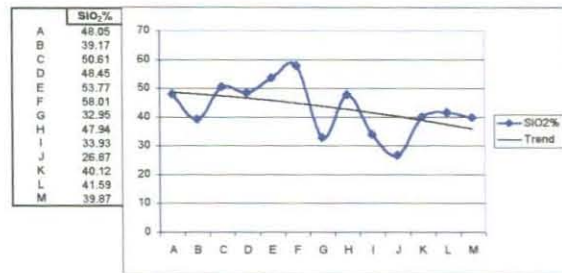
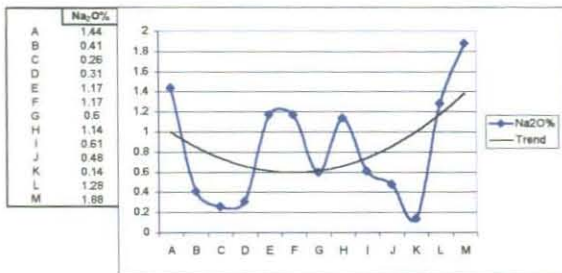
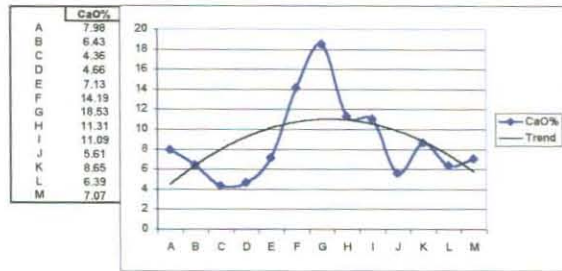
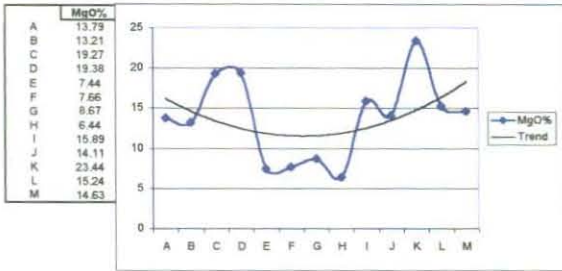
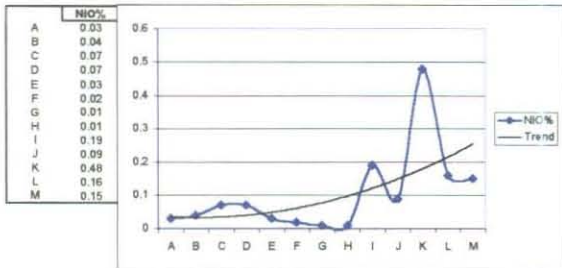
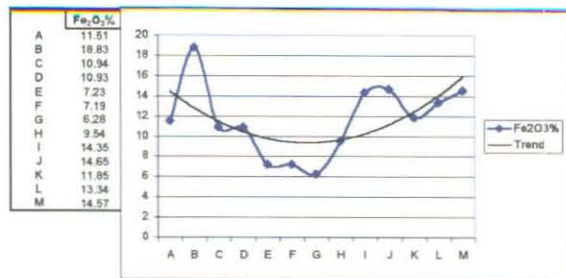
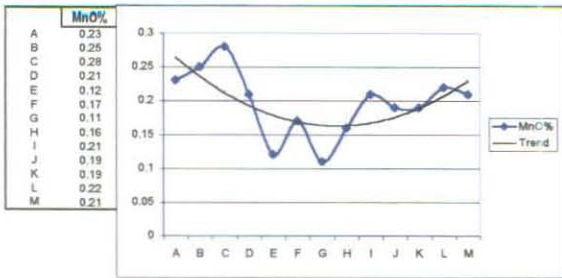

Figure 24. Transect of a catena in the Sekhukhuneland Centre of Plant Endemism with associated underlying rock.

### Appendix 3 Heavy metal and mineral concentrations of soils sampled along a catena in the Sekhukhuneland Centre of Plant Endemism.

#### PERCENTAGE ANALYSIS





MG/KG ANALYSIS

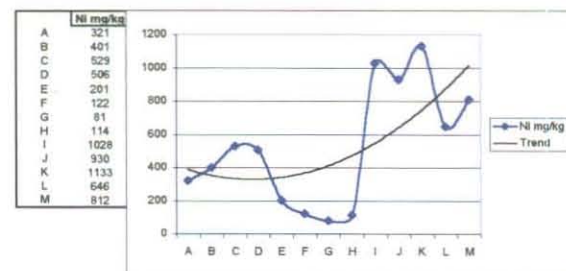
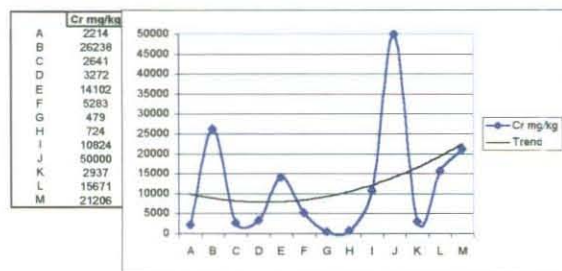
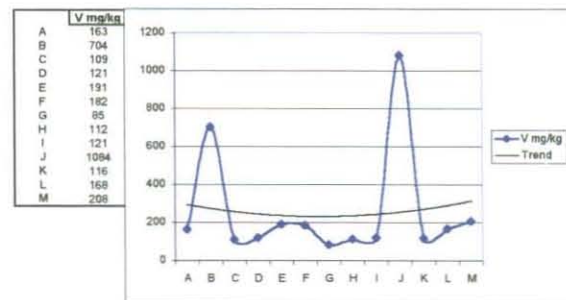
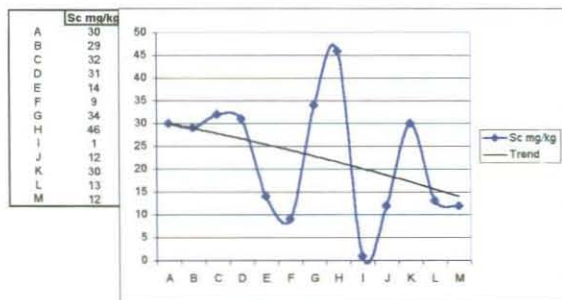
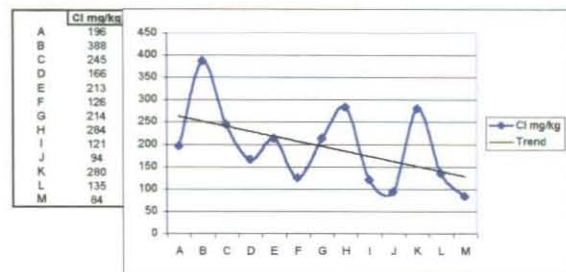
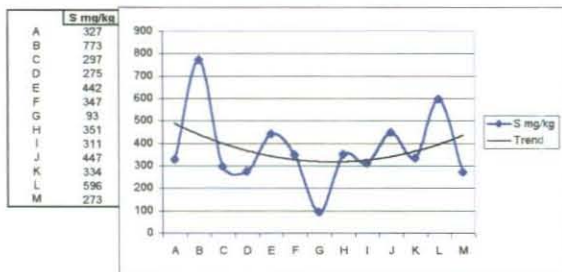

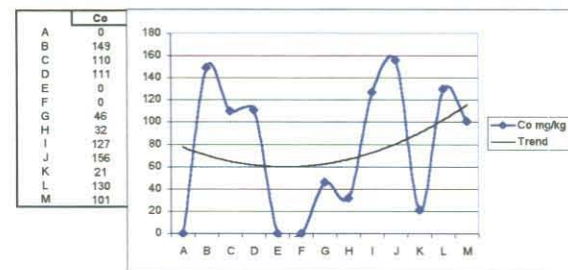
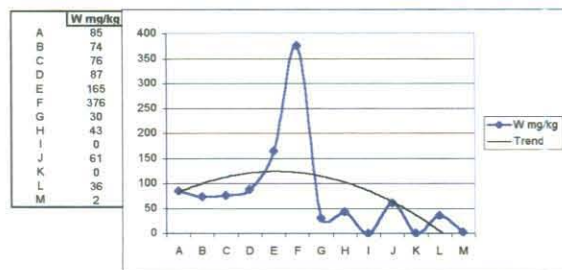
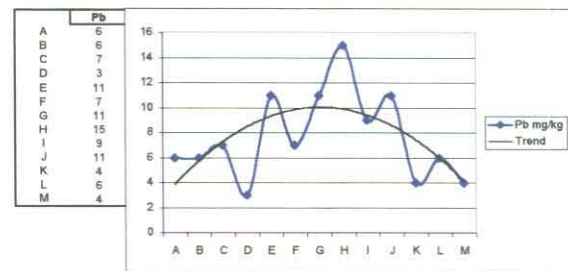
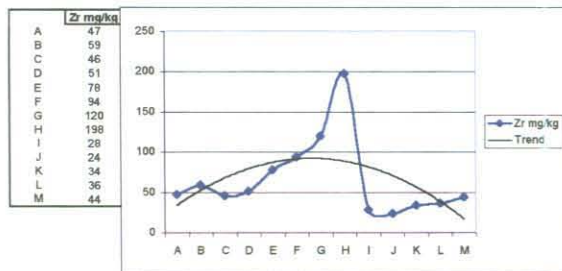
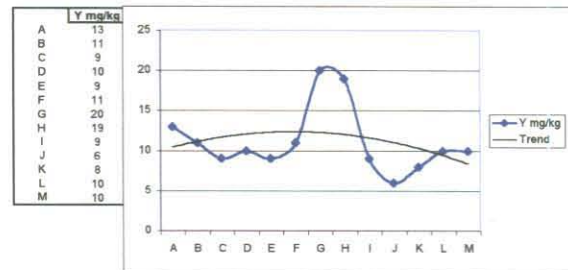
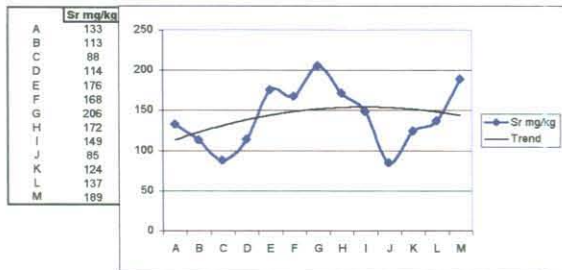
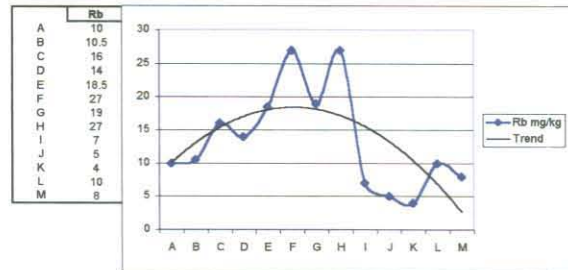
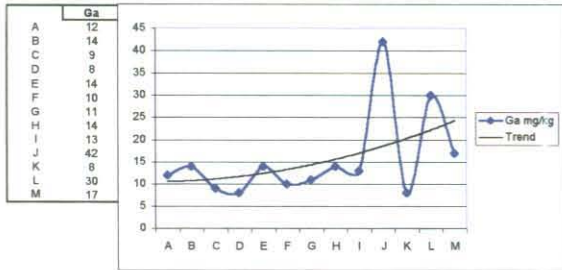
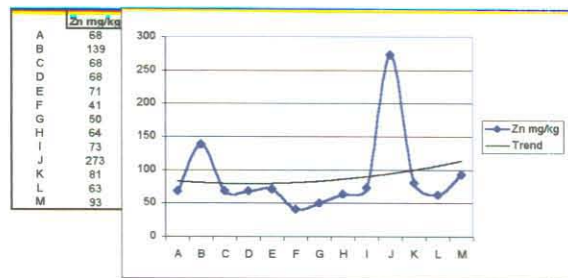
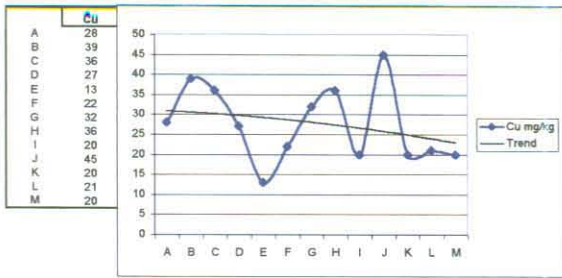

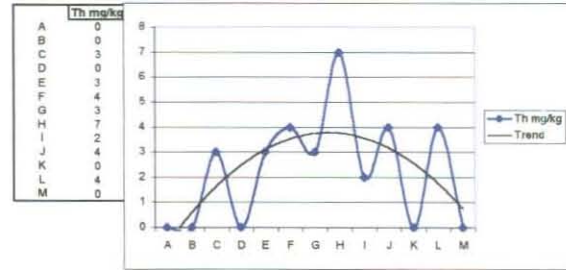
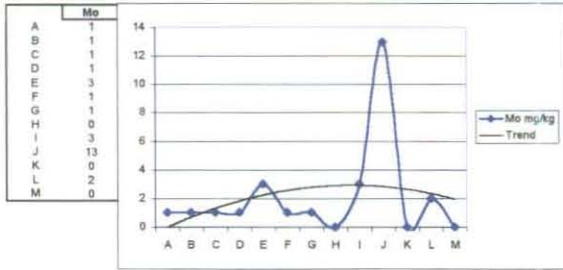
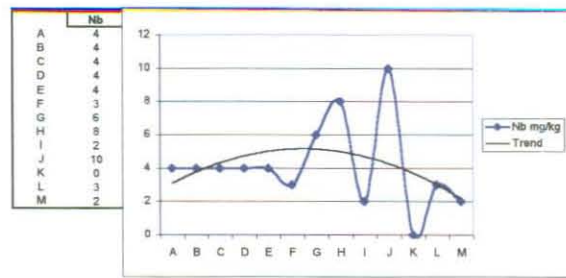
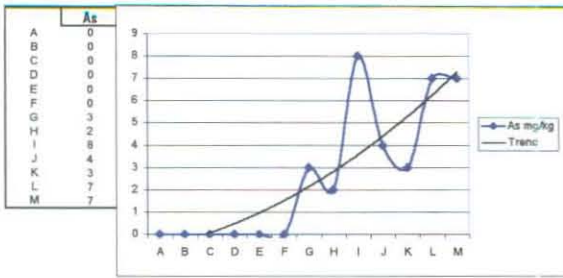

### Appendix 4 Heavy metal and mineral concentrations of plant material collected along a catena (see Figure 24) in the Sekhukhuneland Centre of Plant Endemism.

Species (n=5)	Plant Part	Ca%	Mg%	N%	P%	S%	Cr mg/kg	Ni mg/kg	Fe mg/kg	Mn mg/kg	Al mg/kg	V mg/kg	Sample Number	
<i>Euclea</i> sp. nov.	Es	L	4.28	0.28	0.679	0.271	0.106	17.4	26.8	46.5	12.7	76	7.7	938
		R	4.81	0.134	0.529	0.247	0.1	17.7	5.4	607	9.7	302	4.9	938
<i>Pterothrix spinescens</i>	Ps	L	0.779	0.058	0.641	0.748	0.076	152.8	61.5	5180	40	3911	43.5	928
		S	2.71	0.05	0.549	1.32	0.163	420	38.5	1820	40	1490	52	928
<i>Rhus keetii</i>	Rk	R	1.87	0.055	0.624	0.688	0.076	30	11.4	766	24.5	676	12.15	928
		L	1.24	0.084	0.999	0.338	0.152	6.5	2.63	117.3	10.7	117	0.66	619
<i>Jamesbrittenia atropurpurea</i>	Ja	R	1.38	0.05	0.397	0.347	0.054	14.4	5.9	673	7.7	677	4.46	619
		L	1.57	0.094	1	0.943	0.216	24.1	16.9	1414	32.7	1224	5.82	616
<i>Dicoma qerrardii</i>	Dg	R	0.674	0.047	0.547	0.336	0.062	23.7	25.7	1085	15.6	1095	6.28	616
		L	1.22	0.079	1.031	0.697	0.176	74.2	29.4	3155	27.8	2305	20.5	618
<i>Polygala</i> sp. nov.	Pn	R	0.552	0.05	0.434	0.284	0.09	28.2	19.5	1392	9.1	1007	7.1	618
		L	2.4	0.148	1.05	0.238	0.118	4.73	3	81	8.35	151	0.01	602
<i>Brachylaena ilicifolia</i> [form]	Bi	R	0.476	0.118	0.472	0.06	0.072	9.41	7.82	254	3.36	338	2.01	602
		L	1.08	0.154	1.1	0.191	0.153	6.96	9.64	88.3	6.81	215	2	613
<i>Euclea linearis</i>	Ei	R	1.36	0.102	0.715	0.176	0.061	16.2	23.2	415	7.34	524	4.21	613
		L	3.47	0.057	0.838	0.395	0.094	7.45	9.63	121	27.4	127	1.11	937
<i>Ipomoea bathycolpos</i>	Ib	S	2.19	0.053	0.435	0.135	0.084	5.18	18.1	106	7.66	138	0.3	937
		R	2.11	0.042	0.599	0.398	0.089	7.07	2.28	1220	8.86	951	1.36	937
<i>Berkheya insignis</i> [form]	Bs	L	2.75	0.14	1.78	0.435	0.348	5.91	6.72	153	8.56	164	0.85	617
		R	5.09	0.057	0.521	1.298	0.061	7.31	17.6	530	8.72	426	1.4	617
<i>Rhus batophylla</i>	Rb	L	3.45	0.04	0.566	0.557	0.148	6.79	5.08	740	10.5	635	1.28	942
		S	1.256	0.053	0.263	0.353	0.065	4.01	0.71	201	56.4	230	0.06	942
<i>Tinnea rhodesiana</i>	Tr	R	2.2	0.058	0.67	0.677	0.702	23.3	15.2	6510	36.9	3496	13.2	942
		L	1.62	0.066	1.07	0.302	0.091	5.68	5.75	167	6.64	198	0.74	936
<i>Leucas capensis</i> [form]	Lc	S	1.216	0.057	0.455	0.175	0.083	7.98	3.69	84.6	4.92	124	1.28	936
		R	1.3	0.043	0.421	0.071	0.061	10.3	5.24	928	5.74	532	2.65	936
<i>Orthosiphon fruticosus</i>	Of	L	1.71	0.1	0.865	1.466	0.116	19.6	16.5	199	11.4	252	5.46	614
		R	1.218	0.039	0.549	0.22	0.046	29.3	9.33	374	6.63	425	6.4	614
<i>Terminalia prunoides</i>	Tp	L	2.2	0.847	2.6	0.166	0.75	4.18	0.92	129	43.9	184	1.01	596
		S	0.302	0.173	0.576	0.041	0.02	1.14	0.08	87.3	9.8	72.4	0.41	596
<i>Petalidium oblongifolium</i>	Po	R	3	0.238	0.791	0.036	0.045	9.27	5.82	567	26.8	541	2.75	596
		L	1.77	0.493	2	0.124	0.124	7.42	0.37	175	35.7	168	1.9	615
<i>Catha transvaalensis</i>	Ct	S	0.468	0.155	0.769	0.065	0.027	6.11	3.24	149	10.6	151	1.2	615
		R	1.13	0.193	1.04	0.054	0.02	2.89	2.67	525	18.1	446	0.65	615
<i>Petalidium oblongifolium</i>	Po	L	3.38	0.324	1.4	0.072	0.07	6.56	5.33	56.8	18.7	183	1.63	605
		S	9.8	0.121	0.473	0.064	0.027	3.81	0.01	160	24.5	97.7	2.53	605
<i>Catha transvaalensis</i>	Ct	R	5.6	0.246	0.45	0.069	0.033	7.35	6.28	262	10.2	360	2.36	605
		L	4.04	0.846	2.13	0.098	0.082	2.59	1.88	68.7	12.8	59.5	1.17	598
<i>Catha transvaalensis</i>	Ct	S	2.54	0.376	0.767	0.039	0.012	2.04	13.1	54.1	7.8	65.4	0.79	598
		R	6.35	0.455	0.634	0.034	0.029	8.16	5.66	205	13.9	273	1.95	598
<i>Catha transvaalensis</i>	Ct	L	1.8	0.383	0.929	0.065	0.183	3.06	3.08	55.6	12	65	1.12	604
		S	3.25	0.138	0.436	0.042	0.018	3.3	3.94	53.8	5.85	60.15	0.91	604
<i>Catha transvaalensis</i>	Ct	R	3.95	0.134	0.517	0.041	0.031	5.4	1.84	624.5	24.45	516.5	2.25	604

L = leaves, S = stems & R = roots  
 Highest concentrations recorded for leaves and roots are given in blocks  
 Hyperaccumulation and accumulation of metals are shaded

**Appendix 4** Heavy metal and mineral concentrations of plant material collected along a catena (see Figure 24) in the Sekhukhuneland Centre of Plant Endemism.

		Ca%
Es	L	4.20
	R	4.81
Pa	L	0.779
	S	2.71
Rk	L	1.24
	R	1.38
Ja	L	1.57
	R	0.874
Da	L	1.22
	R	0.552
Pn	L	2.4
	R	0.475
Bl	L	1.08
	R	1.38
El	L	3.47
	S	2.19
Rb	L	2.75
	R	5.09
Ba	L	3.45
	S	1.268
Rb	L	1.82
	S	1.216
Tr	L	1.3
	R	1.71
Lc	L	1.216
	R	3
Of	L	1.77
	S	0.489
Ta	L	1.12
	S	3.36
Pa	L	9.8
	R	5.8
Ct	L	4.04
	S	2.54
	L	0.25
	R	3.95

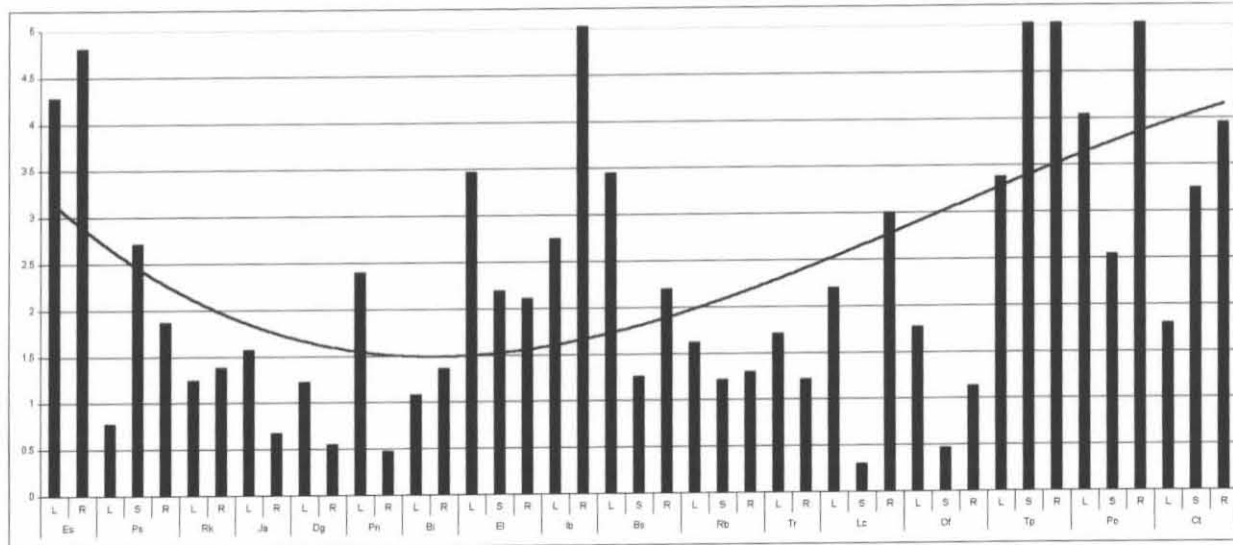

		Mg%
Es	L	0.29
	R	0.194
Pa	L	0.058
	S	0.05
Rk	L	0.055
	R	0.05
Ja	L	0.094
	R	0.047
Da	L	0.079
	R	0.05
Pn	L	0.148
	R	0.115
Bl	L	0.154
	R	0.102
El	L	0.057
	S	0.063
Rb	L	0.042
	R	0.14
Ba	L	0.04
	S	0.053
Rb	L	0.088
	S	0.057
Tr	L	0.043
	R	0.038
Lc	L	0.047
	S	0.173
Of	L	0.239
	S	0.482
Ta	L	0.155
	R	0.182
Pa	L	0.324
	S	0.121
Ct	L	0.268
	R	0.046
	L	0.393
	R	0.138
	L	0.134
	R	

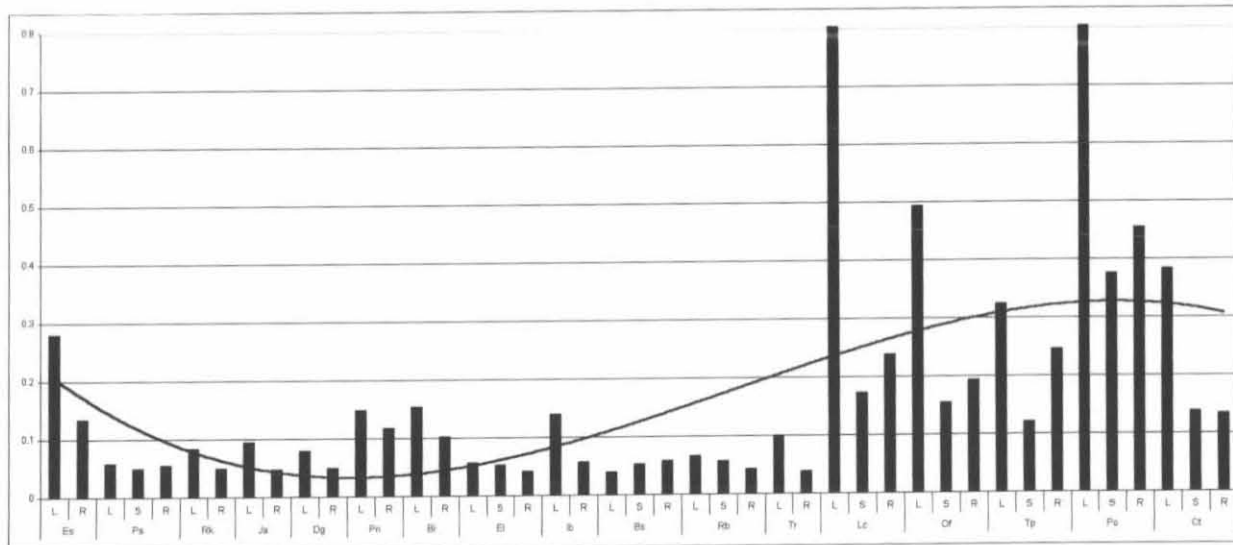

		N%
Es	L	0.678
	R	0.529
Ps	L	0.641
	S	0.540
Rk	R	0.624
	L	0.669
Ja	R	0.397
	L	0.547
Da	L	1.091
	R	0.434
Pn	L	1.05
	R	0.472
Bi	L	1.1
	R	0.715
Ei	L	0.638
	S	0.435
	R	0.599
Ib	L	1.78
	R	0.521
Bs	L	0.508
	S	0.283
	R	0.57
Rb	L	1.07
	S	0.455
	R	0.421
Tr	L	0.985
	R	0.548
Lc	L	2.6
	S	0.576
	R	0.791
Of	L	2
	S	0.789
	R	1.04
Tp	L	1.4
	S	0.473
	R	0.46
Pe	L	2.19
	S	0.787
	R	0.534
Ct	L	0.928
	S	0.438
	R	0.517

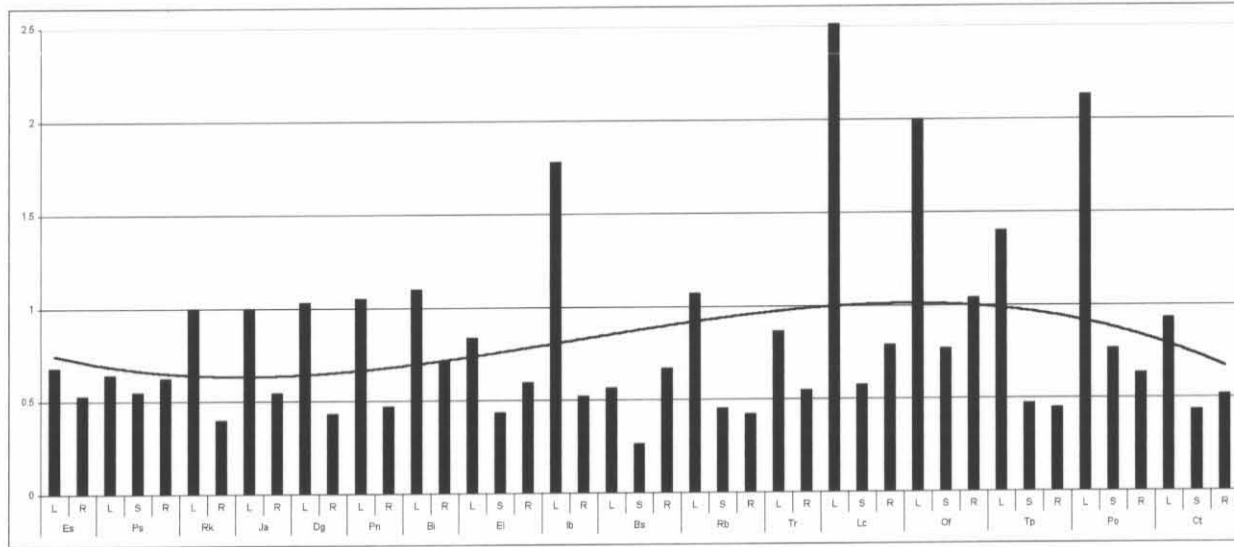

		P%
Es	L	0.271
	R	0.247
Ps	L	0.746
	S	1.32
Rk	R	0.686
	L	0.999
Ja	R	0.347
	L	0.943
Da	R	0.536
	L	0.607
Pn	R	0.264
	L	0.238
Bi	R	0.66
	L	0.191
Ei	R	0.178
	L	0.365
Ib	S	0.135
	R	0.388
	L	0.435
Bs	R	1.288
	L	0.557
Rb	S	0.363
	R	0.677
	L	0.302
Tr	S	0.175
	R	0.071
	L	1.466
Lc	R	0.32
	L	0.105
Of	S	0.041
	R	0.038
	L	0.124
Tp	S	0.064
	R	0.059
	L	0.072
Pe	S	0.038
	R	0.034
	L	0.065
Ct	S	0.042
	R	0.041

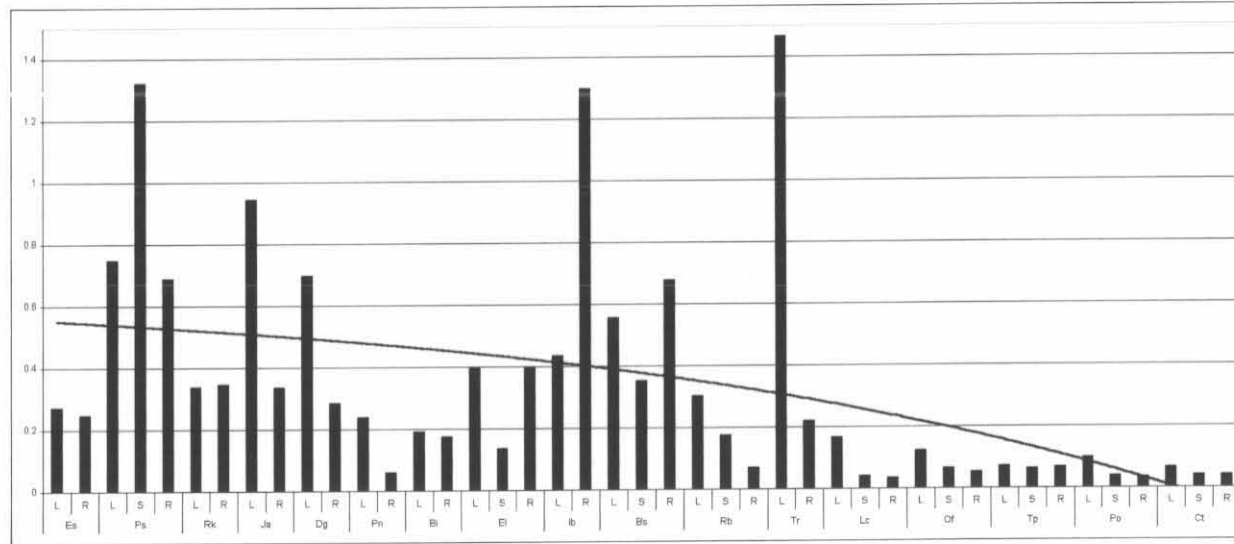



		%
Es	L	0.106
	R	0.1
Pa	L	0.078
	S	0.103
	R	0.076
Rk	L	0.152
	R	0.054
Ja	L	0.216
	R	0.062
Da	L	0.178
	R	0.09
Pn	L	0.118
	R	0.072
Bl	L	0.153
	R	0.081
El	L	0.094
	S	0.094
	R	0.089
Bb	L	0.348
	R	0.081
Ba	L	0.146
	S	0.085
	R	0.702
Rb	L	0.091
	S	0.083
	R	0.081
Tr	L	0.116
	R	0.046
La	L	0.75
	S	0.02
	R	0.045
Of	L	0.124
	S	0.027
	R	0.02
Ta	L	0.07
	S	0.027
	R	0.023
Pa	L	0.082
	S	0.012
	R	0.029
Cl	L	0.183
	S	0.016
	R	0.031

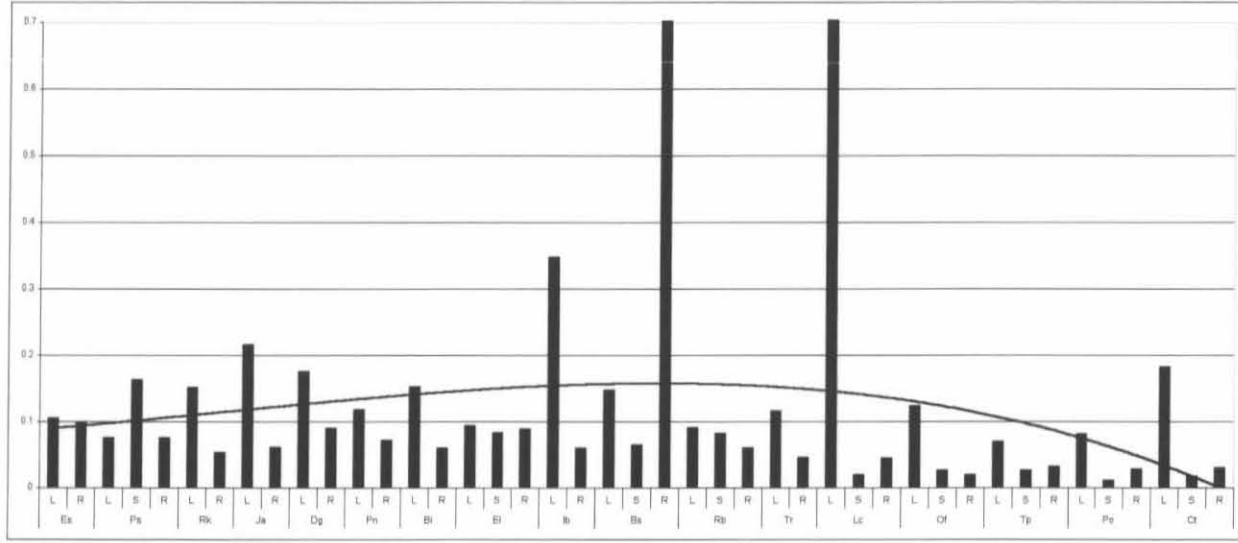

Cr maha	
Es	L 17.4
	R 17.7
Pa	L 162.8
	S 422
	R 30
Rk	L 8.5
	R 14.4
Ja	L 24.1
	R 23.7
Da	L 74.2
	R 29.2
Pn	L 4.72
	R 9.41
Bi	L 8.96
	R 16.2
Ei	L 7.45
	S 5.18
	R 7.07
Ib	L 5.91
	R 7.91
Bs	L 6.79
	S 4.01
	R 23.3
Rb	L 5.98
	S 7.98
	R 10.3
Tr	L 19.8
	R 29.3
Lc	L 4.18
	S 1.14
	R 9.27
Of	L 7.42
	S 8.11
	R 2.86
Tp	L 6.58
	S 3.81
	R 7.25
Pa	L 2.55
	S 2.04
	R 8.18
Ct	L 3.08
	S 3.3
	R 6.4

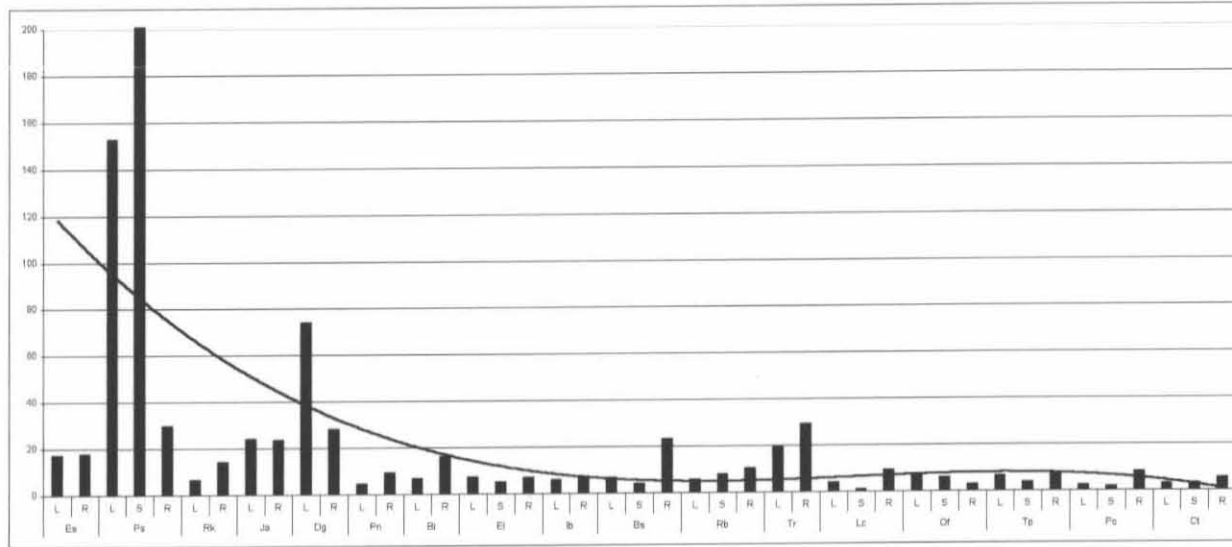

Ni maha	
Es	L 28.9
	R 5.4
Pa	L 81.5
	S 38.5
	R 11.4
Rk	L 2.89
	R 5.9
Ja	L 18.9
	R 25.7
Da	L 29.4
	R 16.5
Pn	L 3
	R 7.02
Bi	L 8.64
	R 23.2
Ei	L 8.83
	S 18.1
	R 2.28
Ib	L 8.72
	R 17.8
Bs	L 5.98
	S 0.71
	R 15.2
Rb	L 5.76
	S 3.89
	R 5.24
Tr	L 18.5
	R 9.23
Lc	L 0.92
	S 0.99
	R 5.82
Of	L 0.37
	S 3.24
	R 2.87
Tp	L 5.33
	S 0.01
	R 0.28
Pa	L 1.88
	S 13.1
	R 6.88
Ct	L 3.08
	S 3.94
	R 1.84

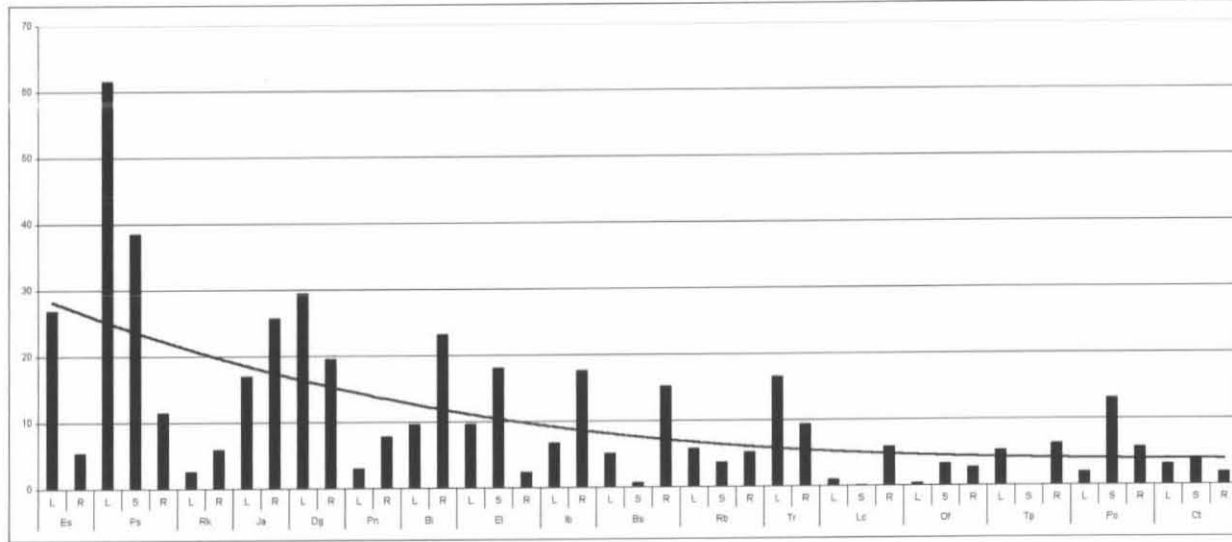

		Fa maha
Es	L	48.5
	R	807
Ps	L	5190
	S	1620
Rk	L	117.3
	R	872
Ja	L	1414
	R	1065
Da	L	3155
	R	1392
Pn	L	81
	R	254
Bi	L	88.3
	R	415
Ei	L	121
	S	106
Ib	L	153
	R	530
Bs	L	740
	S	201
Rb	L	167
	S	84.6
Tr	L	199
	R	374
Lc	L	129
	S	87.3
Of	L	176
	S	140
Tp	L	525
	S	160
Po	L	88.7
	S	64.1
Ct	L	55.6
	S	53.9
	R	824.5

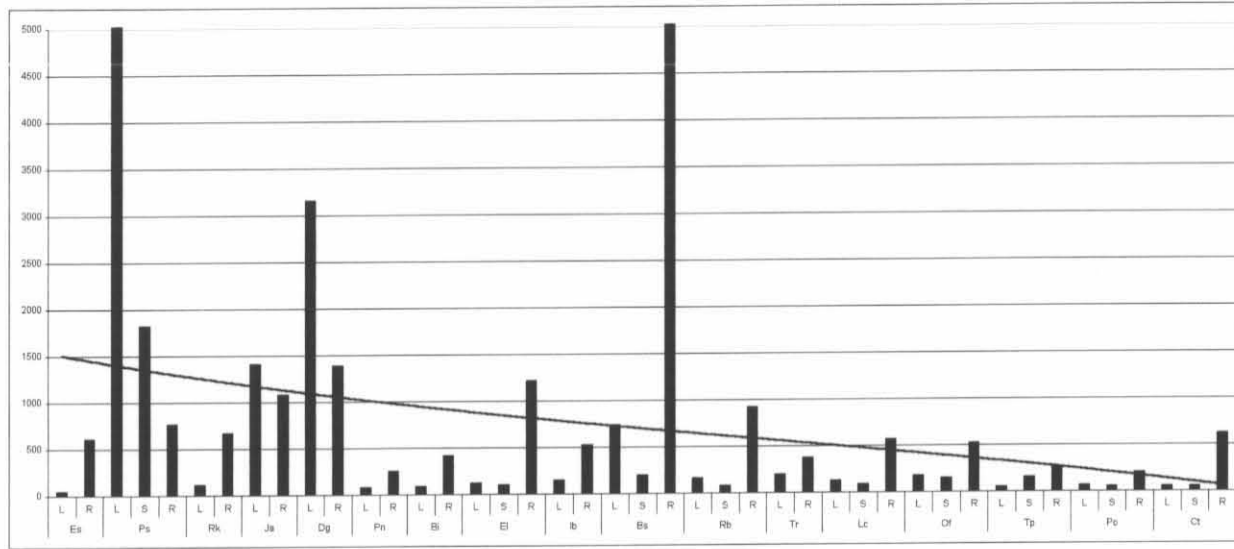

		Mu maha
Es	L	12
	R	9.7
Ps	L	40
	S	40
Rk	L	10.7
	P	7.7
Ja	L	32.7
	R	16.6
Da	L	27.9
	R	8.1
Pn	L	8.36
	R	3.36
Bi	L	0.61
	R	7.34
Ei	L	27.4
	S	7.88
Ib	L	0.58
	R	8.72
Bs	L	10.5
	S	66.4
Rb	L	8.64
	S	4.92
Tr	L	11.4
	R	8.63
Lc	L	43.9
	S	9.8
Of	L	35.7
	S	10.6
Tp	L	18.1
	R	19.7
Po	L	12.8
	S	7.3
Ct	L	12
	S	5.95
	R	24.45

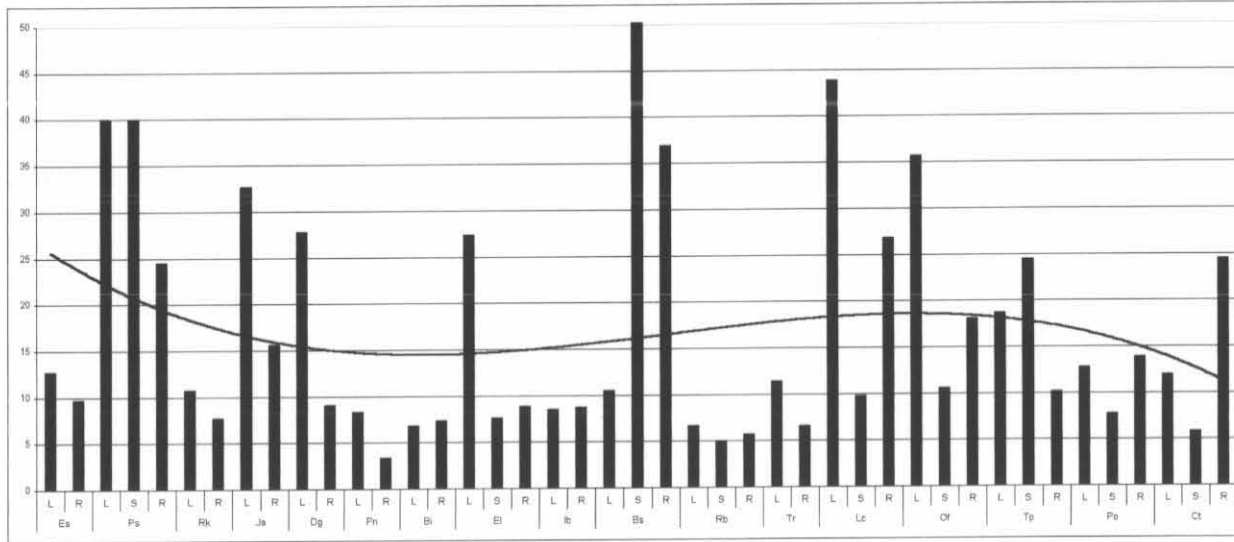

Al maqā	
Es	L 78
	R 302
Pa	L 3911
	S 1440
	R 878
Rk	L 117
	R 877
Ja	L 1224
	R 1095
Da	L 2305
	R 1007
Pn	L 151
	R 398
Bi	L 215
	R 524
Ei	L 127
	S 136
	R 951
ib	L 184
	R 425
Bs	L 635
	S 290
	R 3498
Rb	L 198
	S 124
	R 532
Tr	L 252
	R 425
Lc	L 184
	S 72.4
	R 541
Of	L 168
	S 151
	R 446
Ta	L 183
	S 97.7
	R 360
Pa	L 59.5
	S 85.4
	R 273
Ct	L 85
	S 88.15
	R 518.5

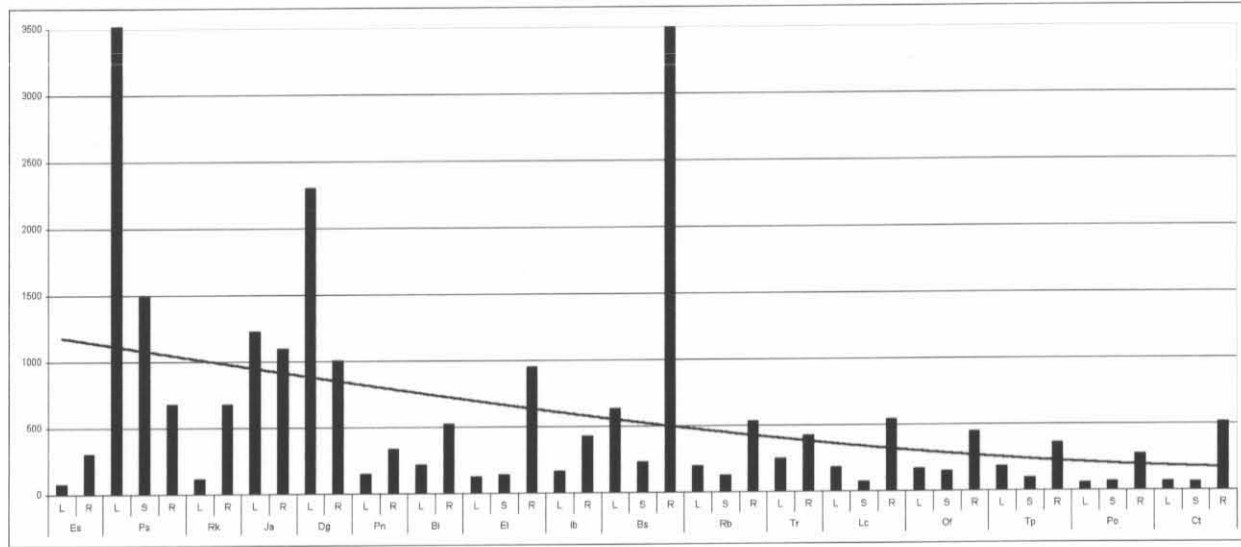

V maqā	
Es	L 7.7
	R 4.9
Pa	L 43.5
	S 52
	R 12.16
Rk	L 0.86
	R 4.48
Ja	L 5.92
	R 8.28
Da	L 20.5
	R 7.1
Pn	L -0.01
	R 2.03
Bi	L 2
	R 4.21
Ei	L 1.11
	S 0.3
	R 1.36
ib	L 0.86
	R 1.4
Bs	L 1.28
	S 0.08
	R 13.2
Rb	L 0.74
	S 1.28
	R 2.85
Tr	L 5.48
	R 8.4
Lc	L 0.01
	S 0.41
	R 2.75
Of	L 1.9
	S 1.2
	R 0.85
Ta	L 1.83
	S 2.53
	R 2.39
Pa	L 1.17
	S 0.79
	R 1.95
Ct	L 1.12
	S 0.91
	R 2.26

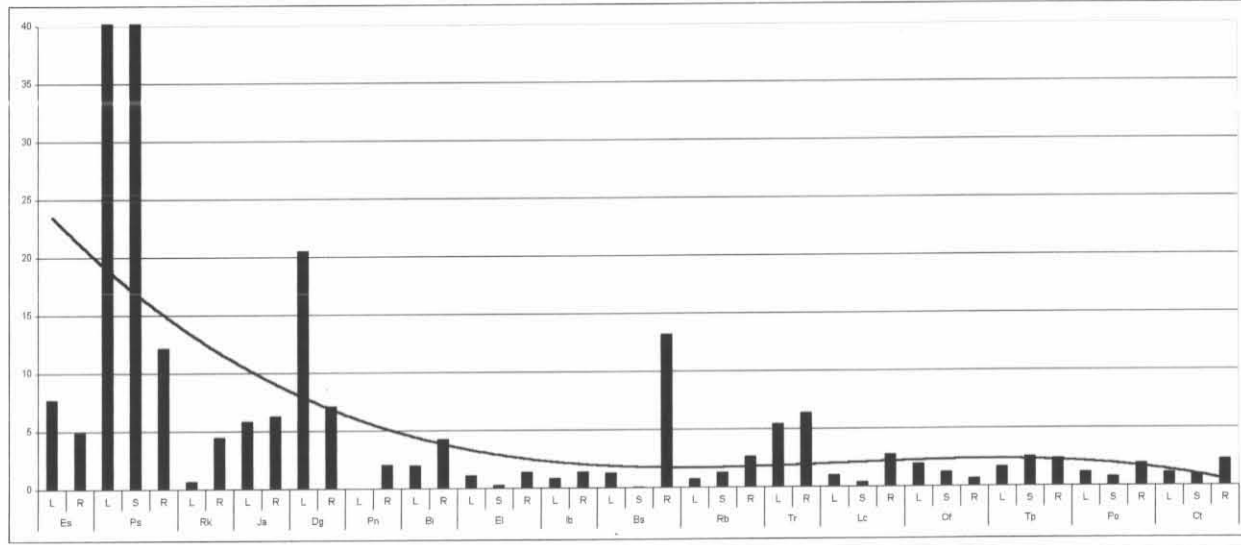

## Appendix 5 Checklist of the plant species/infraspecific taxa occurring in the Sekhukhuneland Centre of Plant Endemism.

Scientific names of taxa are based mainly on those used by Arnold & De Wet (1993) and Retief & Herman (1997), but also on relevant recent literature. The checklist is arranged alphabetically according to families of angiosperms, pteridophytes and bryophytes. Within each major division, taxa are listed alphabetically by genus and species.

Codes directly after names indicate the degree of endemism of species, specifying whether a species is a local endemic ( $\in$ ) or near-endemic ( $\notin$ ). An asterisk (\*) denotes alien taxa. A bullet ( $\bullet$ ) indicates medicinal plants. A diamond ( $\blacklozenge$ ) indicates taxa which are also prominent on the Great Dyke of Zimbabwe.

In the checklist each species name is followed by a collector's number for the specimen. All the collectors numbers listed in square brackets can be found in the H.G.W.J. Schweickerdt Herbarium (PRU), University of Pretoria.

The checklist is continually updated and will be published when all collected specimens have been identified. To contribute to this checklist, collectors numbers will be obtained from the Pretoria National Herbarium (PRE), National Botanical Institute, for each of taxa housed in their collections.

The last code is an indication of the distribution of the taxa in the SCPE. These QDG distributions only indicate data available from the specimens used to compile the checklist. The code is upper case and in square brackets and represent the following:

A = 2429BC	B = 2429BD	C = 2429DB	D = 2429DD
E = 2430AC	F = 2430CA	G = 2430CB	H = 2430CC
I = 2430CD	J = 2529BB	K = 2529BD	L = 2530AA

Provisional Red List categories are assigned in accordance with the guidelines set by the IUCN-Species Survival Commission (IUCN 1994). The three categories of threat used in the provisional assessments, as part of the SABONET Red Data List Project (Golding 1999), are in order of decreasing risk of extinction Critically Endangered (CR), Endangered (EN), Vulnerable (VU) and Low Risk (LR). The assessments of Hilton-Taylor (1996) are also included, namely Rare (R), Endangered (E), Vulnerable (V), Indeterminate (I), Insufficiently Known (K).

#### SUMMARY OF CODES:

##### *Floristics*

- |   |                      |
|---|----------------------|
| € – endemic                                 | € – near-endemic     |
| * – alien taxa                              | • – medicinal plants |
| ◆ – prominent on the Great Dyke of Zimbabwe |                      |

##### *Herbarium*

PRU – H.G.W.J. Schweickerdt Herbarium, University of Pretoria

PRE – Pretoria National Herbarium, National Botanical Institute

##### *Conservation*

- |                            |                          |
|----------------------------|--------------------------|
| CR – Critically Endangered | EN or E – Endangered     |
| VU or V – Vulnerable       | R – Rare                 |
| I – Indeterminate          | K – Insufficiently Known |
| LR – Low Risk              |                          |

##### *Collectors*

- |                         |                        |
|-------------------------|------------------------|
| PB – Priscilla Burgoyne | GD – Graham Deall      |
| WF – Willem de Frey     | FP – Franci du Plessis |
| GD – Gawie Dednam       | JH – Johan Hurter      |
| JK – Johan Kritzing     | MM – Maryna Matthee    |
| ER – Elisabet Retief    | SS – Stefan Siebert    |
| YH – Yashica Singh      | RS – Renet Smit        |
| YS – Yolandi Steenkamp  | AW – Braam van Wyk     |

##### *Collector's numbers*

Only given for specimens housed in the H.G.W.J. Schweickerdt Herbarium [PRU], University of Pretoria. Additional listed species were taken from the PRECIS database at the National Herbarium [PRE], National Botanical Institute, Pretoria.



## ALPHABETICAL CHECKLIST:

### BRYOPHYTES

#### AMBLYSTEGIACEAE

*Platyhypnidium macowanianum* (Paris) M. Fleisch. [PRU: AW & SS 13443] [JF]

#### ARCHIDIACEAE

*Archidium* species [PRE] [CD]

#### AYTONIACEAE

*Asterella bachmannii* (Steph.) S.W. Arnell [PRE] [L]

*A. wilmsii* (Steph.) S.W. Arnell [PRE] [L]

#### BARTRAMIACEAE

*Bartramia aristaria* C. Müll. [PRE] [GH]

*Philonotis dregeana* (C. Müll.) A. Jaeger [PRE] [I]

#### BRYACEAE

*Anomobryum filiforme* (Dicks.) Solms [PRE] [L]

*Brachymenium acuminatum* Harv. in Hook. [PRE] [F]

*B. pulchrum* Hook. [PRE] [F]

*B. systylium* (C. Müll.) A. Jaeger [PRE] [F]

*Bryum argenteum* Hedw. [PRE] [FL]

*B. capillare* Hedw. [PRE] [CDFGH]

*B. cellulare* Hook. [PRE] [GH]

*B. dichotomum* Hedw. [PRE] [FGH]

*B. pycnophyllum* (Dixon) Mohamed [PRE] [F]

*Pohlia baronii* Wijk & Margad. [PRE] [L]

#### CALYMPERACEAE

*Hypodontium dregei* (Hornsch.) C. Müll. [PRE] [FI]

*Syrrophodon asper* Mitt. [PRE] [I]

*S. gaudichaudii* Mont. [PRE] [GH]

#### DICRANACEAE

*Campylopus atroluteus* (C. Müll.) Paris [PRE] [L]

*C. introflexus* (Hedw.) Brid. [PRE] [FI]

*C. pilifer* Brid. [PRE] [CDFIL]

*C. pyriformis* (Schultz) Brid. [PRE] [CD]

*C. robillardaei* Besch. [PRE] [CDIL]

*C. savannarum* (C. Müll.) Mitt. [PRE] [GH]

*C. stenopelma* (C. Müll.) Paris [PRE] [I]

*Leucobryum acutifolium* (Mitt.) Card. [PRE] [I]

*Leucoloma rehmannii* (C. Müll.) Rehm ex Paris [PRE] [GHI]

#### ENTODONTACEAE

*Entodon macropodus* (Hedw.) C. Müll. [PRE] [F]

*Erythrodonium subulaceum* (C. Müll.) Paris [PRE] [F]

*Levierella perserrata* P. de la Varde & J.-F. Leroy [PRE] [F]



#### ERPODIACEAE

- Aulacopilum trichophyllum* Ångstr. [PRE] [F]  
*Erpodium beccarii* C. Müll. [PRE] [F]

#### EXORMOTHECACEAE

- Exormotheca holstii* Steph. [PRE] [A]

#### FABRONIACEAE

- Fabronia leikipiae* C. Müll. [PRE] [F]  
*F. pilifera* Hornsch. [PRE] [F]

#### FISSIDENTACEAE

- Fissidens asplenioides* Hedw. [PRE] [I]  
*F. borgenii* Hampe [PRE] [GH]  
*F. bryoides* Hedw. [PRE] [FGH]  
*F. curvatus* Hornsch. [PRE] [F]  
*F. glaucescens* Hornsch. [PRE] [FI]  
*F. rufescens* Hornsch. [PRE] [F]

#### FUMARIACEAE

- Funaria bergiana* (Hornsch.) Broth. [PRE] [GH]

#### GRIMMIACEAE

- Schistidium apocarpum* (Hedw.) Bruch & Schimp. [PRE] [F]

#### HEDWIGIACEAE

- Braunia secunda* (Hook.) Bruch, Schimp. & W. Gumbel [PRE] [FGH]  
*Hedwigia ciliata* (Hedw.) P. Beauv. [PRE] [F]

#### HOOKERIACEAE

- Hookeriopsis pappeana* (Hampe) A. Jaeger [PRE] [GHI]

#### HYPNACEAE

- Hypnum cupressiforme* Hedw. [PRE] [F]

#### LEPTODONTACEAE

- Forsstroemia producta* (Hornsch.) Paris [PRE] [F]  
*Leptodon smithii* (Hedw.) F. Weber & Mohr [PRE] [FI]

#### LESKEACEAE

- Lindbergia haplocladioides* Dixon [PRE] [F]  
*L. patentifolia* Dixon [PRE] [F]  
*L. pseudoleskeoides* Dixon [PRE] [F]  
*L. viridis* Dixon [PRE] [F]  
*Pseudoleskeopsis claviramea* (C. Müll.) Thér. [PRE] [F]  
*P. pseudoattenuata* (C. Müll.) Thér. [PRE] [F]

#### LEUCODONTACEAE

- Leucodon assimilis* (C. Müll.) A. Jaeger [PRE] [FI]  
*Pterogonium gracile* (Hedw.) Sm. [PRE] [F]

#### METEORIACEAE

- Aerobryopsis capensis* (C. Müll.) M. Fleisch. [PRE] [GHI]  
*Papillaria africana* (C. Müll.) A. Jaeger [PRE] [FI]





*Pilotrichella panduraefolia* (C. Müll.) A. Jaeger [PRE] [F]  
*Squamidium brasiliense* (Hornsch.) Broth. [PRE] [F]

#### ORTHOTRICHACEAE

*Macrocoma tenuis* (Hook. & Grev.) Vitt [PRE] [F]  
*Schlotheimia ferruginea* (Hook. & Grev.) Brid. [PRE] [GH]

#### PALLAVICINIACEAE

*Symphogyna brasiliensis* Nees & Mont. [PRE] [L]

#### POLYTRICHACEAE

*Atrichum androgynum* (C. Müll.) A. Jaeger [PRE] [I]  
*Pogonatum capense* (Hampe) A. Jaeger [PRE] [GH]  
*Polytrichum commune* Hedw. [PRE] [IL]

#### PORELLACEAE

*Porella capensis* (Gottsche) Steph. [PRE] [F]

#### POTTIACEAE

*Barbula ehrenbergii* (Lorentz) M. Fleisch. [PRE] [GH]  
    *B. eubryum* C. Müll. [PRE] [CD]  
    *B. indica* (Hook.) Spreng. [PRE] [GH]  
*Bryoerythrophyllum campylocarpum* (C. Müll.) H.A. Crum [PRE] [F]  
*Leptodontium longicaule* Mitt. [PRE] [I]  
*Pseudocrossidium porphyreoneurum* (C. Müll. ex Venturi) R.H. Zander [PRE] [AF]  
*Syntrichia ammoniana* (H.A. Crum & L.E. Anderson) Ochyra [PRE] [FGH]  
    *S. chisosa* (Magill, Delgad. & L.R. Stark) R.H. Zander [PRE] [GH]  
    *S. fragilis* (Taylor) Ochyra [PRE] [F]  
    *S. pagorum* (Milde) J.J. Amann [PRE] [F]  
    *S. princeps* (De Not.) Mitt. [PRE] [F]  
    *S. ruralis* (Hedw.) F. Weber & Mohr [PRE] [F]  
*Tortella humilis* (Hedw.) Jenn. [PRE] [F]  
*Tortula atrovirens* (Sm.) Lindb. [PRE] [FGH]  
*Trichostomum brachydonium* Bruch ex F.A. Müll. [PRE] [BCDFGHIK]  
*Weisiopsis plicata* (Mitt.) Broth. [PRE] [F]  
*Weissia controversa* Hedw. [PRE] [F]

#### PRIONODONTACEAE

*Prionodon densus* (Hedw.) C. Müll. [PRE] [GH]

#### PTEROBRYACEAE

*Calypothecium acutifolium* (Brid.) Broth. [PRE] [F]  
    *C. hoehnelii* (C. Müll.) Argent [PRE] [GH]

#### PTYCHOMITRIACEAE

*Ptychomitrium crispatum* (Hedw.) A. Jaeger [PRE] [F]  
    *P. depressum* (C. Müll.) Pañs [PRE] [F]  
    *P. eurybasis* Dixon [PRE] [FI]  
    *P. subcrispatum* Thér. & P. Vard. [PRE] [F]

#### RICCIACEAE

*Riccia atropurpurea* Sim [PRE] [CD]  
    *R. elongata* Perold [PRE] [F]  
    *R. okahandjiana* S.W. Arnell [PRE] [J]



#### SEMATOPHYLLACEAE

*Sematophyllum brachycarpum* (Hampe) Broth. [PRE] [F]

#### SPHAGNACEAE

*Sphagnum capense* Hornsch. [PRE] [GH]

#### THAMNOBRYACEAE

*Porotrichum madagassum* Kiaer ex Besch. [PRE] [FGHI]

#### TRACHYPODACEAE

*Trachypodopsis serrulata* (P. Beauv.) Fleisch. [PRE] [F]

---

### PTERIDOPHYTES

#### ADIANTACEAE

*Actiniopteris radiata* (J. König ex Sw.) Link [PRE] [I]

*Adiantum capillus-veneris* L. [PRE] [FH]

*Cheilanthes dolomiticola* (Schelpe) Schelpe & N.C. Anthony [PRE] [EH]

*C. eckloniana* (Kunze) Mett. [PRE] [L]

*C. hirta* Sw. [PRU: SS 791] [BEFJL] ♦

*C. inaequalis* (Kunze) Mett. var. *inaequalis* [PRE] [GH]

*C. involuta* (Sw.) Schelpe & N.C. Anthony var. *obscura* (N.C. Anthony) N.C. Anthony [PRE] [H]

*C. multifida* (Sw.) Sw. subsp. *lacerata* N.C. Anthony & Schelpe [PRE] [L] ♦

*C. quadripinnata* (Forssk.) Kuhn [PRE] [FL]

*C. viridis* (Forssk.) Sw. var. *glauca* (Sim) Schelpe & N.C. Anthony [PRU: MM 381] [BJL]

*Pellaea calomelanos* (Sw.) Link var. *calomelanos* [PRU: SS 611] [BFHJKL] ♦ ♦

*Pteris buchananii* Baker ex Sim [PRE] [GH]

*P. vittata* L. [PRU: AW & SS 13362] [FHL]

#### ASPLENIACEAE

*Asplenium adiantum-nigrum* L. var. *adiantum-nigrum* [PRE] [F]

*A. aethiopicum* (Burm. f.) Bech. [PRE] [HL]

*A. theciferum* (Humb., Bonpl. & Kunth) Mett. *concinnum* (Schrad.) Schelpe [PRU: AW & SS 13453] [F]

*Ceterach cordatum* (Thunb.) Desv. [PRE] [HJL] ♦

#### EQUISETACEAE

*Equisetum ramosissimum* Desf. [PRE] [CDEHI]

#### ISOETACEAE

*Isoetes transvaalensis* Jermy & Schelpe [PRE] [L]

#### LYCOPODIACEAE

*Lycopodium clavatum* L. [PRE] [L]

#### OPHIOGLOSSACEAE

*Ophioglossum polyphyllum* A. Braun ex Seub. [PRU: SS 1134] [AHL]

*O. reticulatum* L. [PRE] [JK]

#### POLYPODIACEAE

*Polypodium polypodioides* (L.) Hitchc. subsp. *ecklonii* (Kunze) Schelpe [PRU: AW & SS 13444] [F]



### SCHIZAEACEAE

*Anemia dregeana* Kunze [PRE] [I]

*Mohnia caffrorum* (L.) Desv. var. *ferruginea* J.E. & S.M. Burrows [PRE] [FHL]

*M. rigida* J.P. Roux [PRE] [L]

### SELLAGINELLACEAE

*Selaginella dregei* (Presl) Hieron. [PRE] [HL]

*S. mittenii* Baker [PRE] [L] ♦

### THELYPTERIDACEAE

*Thelypteris confluens* (Thunb.) Morton [PRE] [GH]

*T. oppositifolmis* (C. Chr.) Ching [PRE] [L]

### VITTARIACEAE

*Vittaria isoetifolia* Bory [PRE] [I]

---

## ANGIOSPERMS

### MONOCOTYLEDONS

#### AMARYLLIDACEAE

*Ammocharis coranica* (Ker Gawl.) Herb. [PRE] [ACD.J]

*Boophane disticha* (L.f.) Herb. [PRE] [HI] • ♦

*Brunsvigia radulosa* Herb. [PRU: SS 765] [K]

*Crinum delagoense* l. Verd. [PRE] [E]

*C. foetidum* l. Verd. [PRE] [A]

*C. macowanii* Baker [PRE] [GH] •

*Cyrtanthus breviflorus* Harv. [PRE] [L]

*C. contractus* N.E. Br. [PRE] [K]

*C. stenanthus* Baker var. *major* R.A. Dyer [PRU: AW & SS 1300] [FGH]

*Nerine rehmannii* (Baker) L. Bolus [PRE] [L]

*Pancratium tenuifolium* Hochst. ex A. Rich. [PRE] [BEGH]

*Scadoxus multiflorus* (Martyn) Raf. subsp. *multiflorus* [PRE] [CD]

*S. puniceus* (L.) Friis & Nordal [PRE] [BJ] •

#### ARACEAE

*Stylochiton natalense* Schott [PRU: AW & SS 1333] [ABCFGHI]

*S. sp. nov. A* [PRU: SS 1845] [H] ∈ CR

*S. sp. nov. B* [PRU: SS 672] [H] ∈

*Zantedeschia albomaculata* (Hook.) Baill. subsp. *albomaculata* [PRE] [FHL]

*Z. albomaculata* (Hook.) Baill. subsp. *macrocarpa* (Engl.) Letty [PRU: YH & AW 47] [FL]

*Z. elliotiana* (Watson) Engl. [PRE] [L]

*Z. jucunda* Letty [PRU: AW & SS 13424] [CDEFGH] ∈

*Z. pentlandii* (Watson) Wittm. [PRU: SS 1189] [HJKL] ∉ R EN

*Z. rehmannii* Engl. [PRE] [GHL] VU

#### COMMELINACEAE

*Aneilema hockii* De Wild. [PRE] [B]

*A. longirrhizum* Faden [PRE] [AB] ∉ EN

*Commelina africana* L. var. *africana* [PRU: SS 107] [JL]

*C. africana* L. var. *krebsiana* (Kunth) C.B. Clarke [PRU: SS 691] [HJ]

*C. africana* L. var. *lancispatha* C.B. Clarke [PRU: SS 145] [BCDFHJ]



- C. benghalensis* L. [PRE] [BFL]
- C. eckloniana* Kunth [PRU: SS 203] [J]
- C. erecta* L. [PRE] [FH]
- C. livingstonii* C.B. Clarke [PRU: SS 606] [BCDH]
- C. modesta* Oberm. [PRU: MM 347] [BF]
- Cyanotis pachyrrhiza* Oberm. [PRU: SS 98] [JL]
- C. speciosa* (L.f.) Hassk. [PRU: SS 474] [FHL]

#### CYPERACEAE

- Abildgaardia ovata* (Burm. f.) Kral [PRU: SS 958] [JK]
- Ascolepis capensis* (Kunth) Ridl. [PRE] [L]
- Bulbostylis boeckleriana* (Schweinf.) A.A. Beetle [PRE] [F]
  - B. burchellii* (Fical. & Hiem.) C.B. Clarke [PRU: SS 478] [H]
  - B. contexta* (Nees) Bodard [PRU: SS 868] [J]
  - B. hispidula* (Vahl) R. Haines [PRE] [F]
  - B. humilis* (Kunth) C.B. Clarke [PRU: SS 608] [HL]
  - B. oritrephe* (Ridl.) C.B. Clarke subsp. *australis* B.L. Burt [PRE] [KL]
  - B. schoenoides* (Kunth) C.B. Clarke [PRE] [L]
- Carpha capitellata* (Nees) Boeck. [PRE] [L]
- Coleochloa setifera* (Ridl.) Gilly [PRU: SS 956] [JL]
- Cyperus albostrigatus* Schrad. [PRE] [CD]
  - C. denudatus* L.f. [PRE] [L]
  - C. esculentus* L. [PRE] [L]
  - C. longus* L. [PRE] [CD]
  - C. margaritaceus* Vahl. [PRU: SS 676] [H]
  - C. marginatus* Thunb. [PRU: SS 864] [J]
  - C. rotundus* L. subsp. *rotundus* var. *rotundus* [PRE] [F]
  - C. rubicundus* Vahl [PRU: SS 195] [J]
  - C. rupestris* Kunth var. *rupestris* [PRE] [L]
  - C. schlechteri* C.B. Clarke [PRE] [L]
  - C. sexangularis* Nees [PRU: SS 959] [CDFJ]
  - C. sphaerospermus* Schrad. [PRU: SS 962] [J]
- Ficinia* species [PRE] [L]
- Fimbristylis dichotoma* (L.) Vahl [PRE] [F]
  - F. ferruginea* (L.) Vahl [PRU: SS 960] [CDJ]
- Fuirena pubescens* (Poir.) Kunth [PRU: AW & SS 13008] [HJK]
- Isolepis costata* (Boeck.) A. Rich. var. *macra* (Boeck.) B.L. Burt [PRE] [L]
  - I. fluitans* (L.) R. Br. [PRE] [L]
- Kyllinga alba* Nees [PRE] [F]
  - K. erecta* Schumach. [PRU: SS 957] [BEJL]
- Mariscus congestus* (Vahl) C.B. Clarke [PRE] [GHL]
  - M. dregeanus* Kunth [PRE] [CDGH]
  - M. keniensis* (Kük.) Hooper [PRE] [GHL]
  - M. macer* Kunth subsp. *macer* [PRE] [GH]
  - M. rehmannianus* C.B. Clarke [PRE] [FGHIJ]
  - M. sumatrensis* (Retz.) J. Raynal [PRE] [GH]
- Pycneus cooperi* C.B. Clarke [PRE] [K]
  - P. macranthus* (Boeck.) C.B. Clarke [PRE] [K]
  - P. nitidus* (Lam.) J. Raynal [PRE] [L]
  - P. oakfortensis* C.B. Clarke [PRU: SS & WF 972] [J]
  - P. rehmannianus* C.B. Clarke [PRE] [L]
- Schoenoplectus corymbosus* (Roth ex Roem. & Schult.) J. Raynal var. *corymbosus* [PRU: SS 952] [J]
  - S. muriculatus* (Kük.) J. Browning [PRE] [L]
- Schoenoxiphium sparteum* (Wahlenb.) C.B. Clarke [PRU: AW & SS 13377] [J]



*Schoenus nigricans* L. [PRU: SS 955] [J]  
*Scirpus burkei* C.B. Clarke [PRU: SS & WF 970] [J]  
*Scleria dieterlenii* Turill [PRE] [HL]

#### DIOSCOREACEAE

*Dioscorea cotinifolia* Kunth [PRE] [I]  
*D. dregeana* (Kunth) T. Durand & Schinz [PRU: SS 104] [HJ] •  
*D. quartiniana* A. Rich. var. *quartiniana* [PRE] [I]  
*D. species* [PRE] [CDF]  
*D. sylvatica* (Kunth) Eckl. [PRU: SS 1146] [BFGHKL] • ♦

#### ERIOCAULACEAE

*Eriocaulon abyssinicum* Hochst. [PRU: AW & SS 1339] [J]  
*E. dregei* Hochst. var. *sonderianum* (Körn.) Oberm. [PRE] [L]

#### HYPOXIDACEAE

*Hypoxis argentea* Harv. ex Baker var. *argentea* [PRE] [JL]  
*H. filiformis* Baker [PRU: AW & SS 1346] [FJ]  
*H. hemerocallidea* Fisch. & C.A. Mey. [PRE] [FGHJ] •  
*H. interjecta* Nel [PRE] [J]  
*H. iridifolia* Baker [PRE] [J]  
*H. multiceps* Buchinger ex Baker [PRE] [JK]  
*H. rigidula* Baker var. *rigidula* [PRE] [GHJ]

#### IRIDACEAE

*Aristea woodii* N.E. Br. [PRE] [K]  
*Babiana hypogea* Burch. var. *hypogea* [PRE] [L]  
*Crocasmia paniculata* (Klatt.) Goldblatt [PRU: SS 778] [J]  
*Dierama medium* N.E. Br. [PRU: GB & SS 1022] [K]  
*D. mossii* (N.E. Br.) Hilliard [PRE] [J]  
*D. nebrownii* Hilliard [PRE] [L]  
*D. pauciflorum* N.E. Br. [PRE] [L]  
*Freesia laxa* (Thunb.) Goldblatt & Manning [PRU: SS 61] [HJK]  
*Gladiolus crassifolius* Baker [PRU: AW, SS & YS 1476] [HIJKL] ♦  
*G. dalenii* Van Geel [PRE] [GHK]  
*G. ecklonii* Lehm. subsp. *ecklonii* [PRU: SS & WF 989] [JL]  
*G. ecklonii* Lehm. subsp. *vinoso-maculatus* (Kies) Oberm. [PRU: SS 233] [J]  
*G. longicollis* Baker var. *platypetalus* (Baker) Oberm. [PRU: AW & SS 1308] [F]  
*G. sekukuniensis* P.J.D. Winter [PRE] [F] €  
*G. sericeovillosus* Hook. f. subsp. *calvatus* (Baker) Goldblatt [PRE] [L]  
*G. species* [PRU: SS 771] [K]  
*G. varius* F. Bolus var. *micranthus* (Baker) Oberm. [PRE] [L]  
*G. woodii* Baker [PRU: AW & SS 13069] [L]  
*Hesperantha baurii* Baker subsp. *baurii* [PRE] [L]  
*H. rupestris* N.E. Br. ex R.C. Foster [PRE] [J]  
*Moraea elliotii* Baker [PRE] [L]  
*M. spathulata* (L.f.) Klatt [PRU: SS 824] [J]  
*M. stricta* Baker [PRE] [J]  
*M. trifida* R.C. Foster [PRE] [L]  
*Schizostylis coccinea* Backh. & Harv. [PRE] [GHL]

#### JUNCACEAE

*Juncus exsertus* Buchenau [PRE] [CDL]  
*J. oxycarpus* E. Mey. ex Kunth [PRE] [L]



- J. punctorius* L.f. [PRU: SS 953] [J]  
*J. rigidus* Desf. [PRU: SS 1177] [H]

## LILIACEAE

### Allioidea

- Agapanthus inapertus* P. Beauv. subsp. *inapertus* [PRE] [JL] •  
*Tulbaghia acutiloba* Harv. [PRE] [L]  
*T. coddii* Vosa & R.B. Burb. [PRE] [GHL] ∉ K VU  
*T. leucantha* Baker [PRU: AW & SS 13067] [KL]  
*T. ludwigiana* Harv. [PRU: SS 1113] [J]  
*T. sp. nov. A* [PRU: SS 1304] [F] ∈ CR

### Anthericoidea

- Anthericum fasciculatum* Baker [PRE] [GH]  
*A. transvaalense* Baker [PRE] [GHJKL]  
*Chlorophytum angulicaule* (Baker) Kativu [PRU: SS 222] [J]  
*C. bowkeri* Baker [PRU: SS 1111] [AHJK]  
*C. cooperi* (Baker) Nordal [PRU: AW & SS 13429] [FL]  
*C. cyperaceum* (Kies) Nordal [PRU: AW & SS 13011] [FHL] ∉ LR  
*C. galpinii* (Baker) Kativu var. *galpinii* [PRU: SS 435] [H]  
*C. polyphyllum* (Baker) Kafivu [PRU: SS 471] [H]

### Asparagoidea

- Asparagus acocksii* Jessop [PRE] [EI]  
*A. africanus* Lam. [PRE] [BF]  
*A. angusticladus* (Jessop) Fellingham & N.L. Mey. [PRE] [F]  
*A. asparagoides* (L.) W. Wight [PRU: AW & SS 13449] [FL]  
*A. buchananii* Baker [PRU: SS 1163] [ABFI]  
*A. clareae* (Oberm.) Fellingham & N.L. Mey. [PRU: SS 202] [J] ∉ K VU  
*A. divaricatus* (Oberm.) Fellingham & N.L. Mey. [PRE] [BI]  
*A. falcatus* L. [PRE] [F]  
*A. flavicaulis* (Oberm.) Fellingham & N.L. Mey. subsp. *flavicaulis* [PRE] [FJ]  
*A. intricatus* (Oberm.) Fellingham & N.L. Mey. [PRU: AW, SS & YS 1501] [CF] [form] ∈ LR  
*A. laricinus* Burch. [PRU: RS 2799] [JKL]  
*A. lynetteae* (Oberm.) Fellingham & N.L. Mey. [PRU: AW & SS 1373] [I] ∉  
*A. nelsii* Schinz [PRU: SS 1693] [ABE]  
*A. racemosus* Willd. [PRU: SS 143] [J]  
*A. schroederi* Engl. [PRE] [A]  
*A. sekukuniensis* (Oberm.) Fellingham & N.L. Mey. [PRU: AW & SS 1355] [BF] ∈ K VU  
*A. sp. nov.* [PRU: AW 13598] [B] ∉  
*A. suaveolens* Burch. [PRU: SS 468] [BCDFGHIJ]  
*A. virgatus* Baker [PRU: SS & FP 1532] [EFL]

### Asphodeloidea

- Aloe aculeata* Pole Evans [PRE] [AIL]  
*A. affinis* A. Berger [PRE] [A]  
*A. arborescens* Mill. [PRU: SS 1667] [AFJL]  
*A. burgersfortensis* Reynolds [PRU: SS 1682] [CDFHI] ∈ VU  
*A. castanea* Schönland [PRU: SS 645] [CFGHJKL] ∉  
*A. chortolinoides* A. Berger var. *woolliana* (Pole Evans) Glen & D.S. Hardy [PRE] [L]  
*A. cooperi* Baker subsp. *cooperi* [PRU: SS & WF 1419] [HIJKL] [form] ∈  
*A. cryptopoda* Baker [PRU: SS 1678] [ABCFHIJL] ♦  
*A. fosteri* Pillans [PRU: AW, SS & YS 1446] [EFL] ∉  
*A. globuligemma* Pole Evans [PRU: SS 646] [AFIJ]



- A. greatheadii* Schönland var. *davyana* (Schönland) Glen & D.S. Hardy [PRE] [AFGHI]  
*A. greatheadii* Schönland var. *greatheadii* [PRE] [A]  
*A. immaculata* Pillans [PRE] [AC] ✘  
*A. integra* Reynolds [PRE] [I]  
*A. laxissima* Reynolds [PRE] [BCDFK]  
*A. marlothii* A. Berger subsp. *marlothii* [PRE] [HJ]  
*A. monotropa* I. Verd. [PRE] [A]  
*A. pretoriensis* Pole Evans [PRU: SS 837] [GHJ] ✘  
*A. reitzii* Reynolds var. *reitzii* [PRE] [KL] ✘ I VU  
*A. verdoorniae* Reynolds [PRU: SS 951] [J]  
*A. verecunda* Pole Evans [PRU: SS 317] [FH]  
*A. zebrina* Baker [PRE] [A]  
*Bulbine angustifolia* Poelln. [PRE] [F]  
*B. latifolia* (L.f.) Roem. & Schult. [PRE] [GH]  
*Kniphofia ensifolia* Baker subsp. *ensifolia* [PRE] [FKL]  
*K. linearifolia* Baker [PRE] [JL]  
*K. rigidifolia* E.A. Bruce [PRE] [L]  
*K. typhoides* Codd [PRE] [L]  
*Trachyandra asperata* Kunth var. *basutoensis* (Poelln.) Oberm. [PRE] [K]  
*T. reflexipilosa* (Kuntze) Oberm. [PRE] [J]  
*T. saltii* (Baker) Oberm. var. *saltii* [PRU: AW & SS 1376] [L] ♦

#### Colchicoidea

- Androcymbium longipes* Baker [PRU: SS 796] [J]  
*A. melanthioides* Willd. var. *striatum* (Hochst.) Baker [PRE] [K]  
*A. melanthioides* Willd. var. *subulatum* Baker [PRU: AW & SS 1306] [F]  
*Camporrhiza strumosa* (Baker) Oberm. [PRE] [H]  
*Gloriosa superba* L. subsp. *superba* [PRU: AW & SS 1338] [BEFJL]  
*Littonia modesta* Hook. [PRE] [K]  
*Ornithoglossum vulgare* B. Nord. [PRU: SS 686] [FH]

#### Dracaenoidea

- Sansevieria aethiopica* Thunb. [PRU: SS 69] [BFHJ]  
*S. hyacinthoides* (L.) Druce [PRU: SS 375] [BCDFH] •  
*S. pearsonii* N.E. Br. [PRU: AW, SS & ER 13216] [EF1]

#### Eriospermoidea

- Eriospermum cooperi* Baker var. *cooperi* [PRE] [KL]  
*E. mackenii* (Hook.f.) Baker subsp. *galpinii* (Schinz) P.L. Perry [PRU: AW & SS 1375] [I]  
*E. porphyrium* Archibald [PRU: SS 41] [J]

#### Hyacinthoidea

- Albucca angolensis* Welw. [PRU: SS 1401] [G]  
*A. setosa* Jacq. [PRU: SS & GB 1016] [BJ]  
*A. shawii* Baker [PRE] [F]  
*A. species* [PRU: SS 1044] [H]  
*A. sp. nov.* [PRU: AW & SS 13296] [BG] ✘  
*Dipcadi glaucum* (Ker Gawl.) Bak. [PRU: AW, SS & ER 1313] [BEG]  
*D. gracillimum* Baker [PRU: MM 527] [BL]  
*D. marlothii* Engl. [PRU: SS 687] [H]  
*D. rigidifolium* Baker [PRU: MM 407] [B]  
*D. viride* (L.) Moench [PRU: SS 259] [BGHJL]  
*Drimia elata* Jacq. [PRU: SS & WF 975] [J]  
*D. kniphofioides* (Baker) Oberm. [PRU: AW & SS 13378] [J] •



- Drimiopsis atropurpurea* N.E. Br. [PRU: AW & SS 13056] [HL]  
*D. burkei* Baker [PRU: SS 389] [HK]  
*D. maxima* Baker [PRU: SS 85] [FHJ]  
*Eucomis autumnalis* (Mill.) Chitt. subsp. *clavata* (Baker) Reyneke [PRU: SS 781] [JL] • N LR  
*E. montana* Compton [PRU: SS 1855] [K] R LR  
*E. vandermerwei* l. Verd. [PRU: AW & SS 13074] [JL] ∅  
*Ledebouria cooperi* (Hook. f.) Jessop [PRE] [JKL]  
*L. dolomiticola* S. Venter [PRU: SS 1112] [HJ] ∅ LR  
*L. floribunda* (Baker) Jessop [PRU: AW & SS 1372] [CDFHJ]  
*L. inquinata* (C.A. Sm.) Jessop [PRE] [J]  
*L. marginata* (Baker) Jessop [PRU: AW, SS & ER 13209] [FHL]  
*L. revoluta* (L.f.) Jessop [PRU: SS 168] [FJL]  
*L. sp. nov.* [PRU: SS 1867] [BH] ∅  
*Ornithogalum saundersiae* Baker [PRE] [K]  
*O. seineri* (Engl. & Krause) Oberm. [PRE] [F]  
*O. tenuifolium* D. Delaroché subsp. *tenuifolium* [PRU: AW & SS 1339] [EL]  
*Schizobasis intricata* (Baker) Baker [PRE] [GH]  
*Scilla natalensis* Planch. [PRE] [J] • N LR  
*S. nervosa* (Burch.) Jessop [PRU: SS 96] [J]  
*Thuranthos basuticum* (E. Phillips) Oberm. [PRE] [K]  
*Urginea altissima* (L.f.) Baker [PRE] [F]  
*U. epigea* R.A. Dyer [PRU: AW, SS & ER 13223] [HIJ] •  
*U. modesta* Baker [PRU: AW, SS & ER 13210] [H]

#### ORCHIDACEAE

- Bonatea speciosa* (L.f.) Willd. var. *antennifera* (Rolfe) Sommerville [PRU: AW, SS & YS 1431] [FG]  
*Brachycorythis conica* (Summerh.) Summerh. subsp. *transvaalensis* Summerh. [PRE] [J]  
*B. ovata* Lindl. [PRE] [K]  
*Brownleea coerulea* Harv. Ex Lindl. [PRU: SS 777] [J]  
*Cheirostylis gymnochiloides* (Ridl.) Rchb. f. [PRE] [E]  
*Corycium dracomontanum* Parkman & Schelpe [PRU: SS & WF 984] [J]  
*Disa alticola* H.P. Linder [PRE] [L]  
*D. cooperi* Rchb. f. [PRE] [L]  
*D. fragrans* Schltr. [PRE] [L]  
*D. rhodantha* Schltr. [PRE] [L] K LR  
*D. stachyoides* Rchb. f. [PRE] [L]  
*D. versicolor* Rchb. f. [PRE] [L]  
*Eulophia aculeata* (L.f.) Spreng. subsp. *aculeata* [PRU: AW & SS 13447] [FKL]  
*E. callichroma* Rchb. f. [PRE] [JL]  
*E. clavicornis* Lindl. var. *nutans* (Sond.) A.V. Hall [PRE] [KL]  
*E. cooperi* Rchb. f. [PRE] [K]  
*E. foliosa* (Lindl.) Bolus [PRE] [KL]  
*E. hians* Spreng. var. *hians* [PRU: GB & SS 1001] [K]  
*E. leontoglossa* Rchb. f. [PRE] [GH]  
*E. ovalis* Lindl. subsp. *bainesii* (Rolfe) A.V. Hall [PRU: SS & WF 983] [GHJ]  
*E. ovalis* Lindl. subsp. *ovalis* [PRU: GB & SS 1002] [K]  
*E. parvilabris* Lindl. [PRU: SS 632] [J]  
*E. petersii* Rchb. f. [PRU: SS & FP 1555] [F]  
*E. speciosa* (R. Br. ex Lindl.) Bolus [PRE] [F]  
*E. streptopetala* Lindl. [PRU: SS 19] [CDFJL]  
*Habenaria barbertonii* Kraenzl. & Schltr. [PRE] [L]  
*H. clavata* (Lindl.) Rchb. f. [PRE] [J]  
*H. dregeana* Lindl. [PRE] [L]





- H. epipactidea* Rchb. f. [PRE] [J]  
*H. falcicornis* (Burch. ex Lindl.) Bolus subsp. *caffra* (Schltr.) J.C. Manning [PRE] [J]  
*H. lithophila* Schltr. [PRE] [GH]  
*H. tridens* Lindl. [PRE] [GH]  
*Mystacidium capense* (L.f.) Schltr. [PRU: AW 13044] [H]  
*Satynium cristatum* Sond. var. *cristatum* [PRE] [FJ]  
*S. longicauda* Lindl. var. *longicauda* [PRU: SS & WF 978] [J]  
*Schizochilus cecillii* Rolfe subsp. *transvaalensis* (Rolfe) H.P. Linder [PRE] [L]

## POACEAE

- Agrostis eriantha* Hack. var. *eriantha* [PRE] [L]  
*A. lachnantha* Nees var. *lachnantha* [PRE] [FL]  
*Alloteropsis semialata* (R. Br.) Hitchc. subsp. *eckloniana* (Nees) Gibbs.-Russ. [PRE] [L]  
*Andropogon appendiculatus* Nees [PRE] [L]  
*A. chinensis* (Nees) Merr. [PRE] [B]  
*A. eucomus* Nees [PRE] [HJ]  
*A. lacunosus* J.G. Anderson [PRE] [L]  
*A. mannii* Hook. f. [PRE] [L]  
*A. ravus* J.G. Anderson [PRE] [L]  
*A. schirensis* A. Rich. [PRE] [L] ♦  
*Aristida adscensionis* L. [PRE] [AB]  
*A. aequiglumis* Hack. [PRE] [L]  
*A. bipartita* (Nees) Trin. & Rupr. [PRE] [J]  
*A. canescens* Henrard subsp. *canescens* [PRU: SS 933] [BHJL] ♦  
*A. congesta* Roem. & Schult. subsp. *barbicollis* (Trin. & Rupr.) De Winter [PRE] [BCDH]  
*A. congesta* Roem. & Schult. subsp. *congesta* [PRE] [ABJL]  
*A. diffusa* Trin. subsp. *burkei* (Stapf) Melderis [PRU: AW & SS 1409] [ABH]  
*A. junciformis* Trin. & Rupr. subsp. *junciformis* [PRE] [BL]  
*A. meridionalis* Henrard [PRE] [F]  
*A. pilgeri* Henrard [PRE] [AB] ♦  
*A. rhinichloa* Hochst. [PRU: SS 409] [BGH]  
*A. scabrivalvis* Hack. subsp. *contracta* (De Winter) Melderis [PRU: SS & WF 1041] [BJ]  
*A. scabrivalvis* Hack. subsp. *scabrivalvis* [PRE] [BJ] ♦  
*A. transvaalensis* Henrard [PRU: GB & SS 1006] [FHJK]  
*A. vestita* Thunb. [PRE] [CD] ♦  
*Arthraxon lanceolatus* (Roxb.) Hochst. var. *lanceolatus* [PRE] [F]  
*Arundinella nepalensis* Trin. [PRU: SS 854] [J]  
*Bewisia biflora* (Hack.) Gooss. [PRU: SS 466] [HJ]  
*Bothriochloa insculpta* (A. Rich.) A. Camus var. *vegetior* (Hack.) C.E. Hubb. [PRU: SS & FP 1524] [BFHIJ]  
*Brachiaria brizantha* (A. Rich.) Stapf [PRE] [FL]  
*B. deflexa* (Schumach.) C.E. Hubb. ex Robyns [PRE] [BF]  
*B. eruciformis* (Sm.) Griseb. [PRE] [B] ♦  
*B. nigropedata* (Ficalho & Hiern) Stapf [PRU: AW & SS 1362] [CI]  
*B. serrata* (Thunb.) Stapf [PRU: SS 482] [BFHJL]  
*Cenchrus ciliaris* L. [PRE] [BFI]  
*Chloris gayana* Kunth\* [PRE] [AB]  
*C. virgata* Sw. [PRE] [B]  
*Ctenium concinnum* Nees [PRE] [L]  
*Cymbopogon plurinodis* (Stapf) Stapf ex Burtt Davy [PRE] [E]  
*C. prolixus* (Stapf) E. Phillips [PRE] [FL]  
*C. validus* (Stapf) Stapf ex Burtt Davy [PRE] [L]  
*Cynodon dactylon* (L.) Pers. [PRE] [BFJL]  
*Dactylis glomerata* L.\* [PRE] [L]



- Dactyloctenium aegyptium* (L.) Willd. [PRU: SS 283] [BH]  
*Digitaria ciliaris* (Retz.) Koeler [PRE] [IL]  
    *D. eriantha* Steud. [PRU: SS 464] [BCDEFIJ]  
    *D. monodactyla* (Nees) Stapf [PRE] [L]  
*Diheteropogon amplexans* (Nees) Clayton [PRE] [ABFHJL]  
*Diplachne eleusine* Nees [PRE] [B]  
*Eleusine coracana* (L.) Gaertn. subsp. *africana* (Kenn.-O'Byrne) Hilu & De Wet [PRE] [K]  
*Elionurus muticus* (Spreng.) Kunth [PRE] [HL]  
*Enneapogon cenchroides* (Roem. & Schult.) C.E. Hubb. [PRE] [BF]  
    *E. desvauxii* Beauv. [PRE] [B]  
    *E. scoparius* Stapf [PRU: SS & WF 1040] [BDFGHIJ]  
*Enteropogon macrostachyus* (A. Rich.) Benth. [PRE] [ABFI]  
*Eragrostis aspera* (Jacq.) Nees [PRE] [FL]  
    *E. barbinodis* Hack. [PRU: SS 673] [ABCDHI]  
    *E. biflora* Hack. ex Schinz [PRE] [BL]  
    *E. caesia* Stapf [PRE] [L]  
    *E. capensis* (Thunb.) Trin. [PRU: AW & SS 13465] [FHJL]  
    *E. chloromelas* Steud. [PRU: SS 408] [FHIL]  
    *E. cilianensis* (All.) F.T. Hubb. [PRE] [BEF]  
    *E. curvula* (Schrad.) Nees [PRU: AW & SS 13463] [ABEFGHIJKL]  
    *E. gummiflua* Nees [PRE] [I]  
    *E. heteromera* Stapf [PRE] [F]  
    *E. lehmanniana* Nees var. *lehmanniana* [PRE] [BF]  
    *E. micrantha* Hack. [PRE] [J]  
    *E. nindensis* Ficalho & Hiern [PRE] [IJ]  
    *E. plana* Nees [PRE] [JL] ♦  
    *E. planiculmis* Nees [PRE] [L]  
    *E. pseudosclerantha* Chiov. [PRE] [FL]  
    *E. racemosa* (Thunb.) Steud. [PRU: SS 462] [BJL]  
    *E. rigidior* Pilg. [PRE] [BF]  
    *E. sclerantha* Nees subsp. *sclerantha* [PRE] [L]  
    *E. superba* Peyr. [PRU: SS 1124] [ABFHJ] ♦  
    *E. trichophora* Coss. & T. Durand [PRU: SS & FP 1614] [BH]  
*Eulalia villosa* (Thunb.) Nees [PRE] [FL]  
*Eustachys paspaloides* (Vahl) Lanza & Mattei [PRE] [B]  
*Festuca caprina* Nees [PRE] [L]  
    *F. costata* Nees [PRE] [L]  
    *F. scabra* Vahl [PRE] [L]  
*Fingerhuthia africana* Lehm. [PRU: SS & FP 1541] [BFGH]  
*Harporchloa falx* (L.f.) Kuntze [PRE] [FL]  
*Hemarthria altissima* (Poir.) Stapf & C.E. Hubb. [PRE] [KL]  
*Heteropogon contortus* (L.) Roem. & Schult. [PRU: SS 600] [ABFHJKL] ♦  
*Hyparrhenia anamesa* Clayton [PRE] [CDL]  
    *H. collina* (Pilg.) Stapf [PRE] [F]  
    *H. cymbaria* (L.) Stapf [PRE] [F]  
    *H. dregeana* (Nees) Stapf [PRE] [J]  
    *H. filipendula* (Hochst.) Stapf var. *filipendula* [PRE] [F] ♦  
    *H. hirta* (L.) Stapf [PRE] [BCDEFJL]  
    *H. quarrei* Robyns [PRE] [J]  
    *H. tamba* (Steud.) Stapf [PRE] [FI]  
    *H. variabilis* Stapf [PRE] [F]  
*Imperata cylindrica* (L.) Raeusch. [PRE] [K]  
*Koeleria capensis* (Steud.) Nees [PRU: SS 14] [JL]  
*Leersia hexandra* Sw. [PRE] [L]



- Lolium multiflorum* Lam.\* [PRE] [L]  
*Loudetia simplex* (Nees) C.E. Hubb [PRU: SS 932] [FGHJL] ♦  
*Melinis nerviglumis* (Franch.) Zizka [PRE] [JKL]  
    *M. repens* (Willd.) Zizka subsp. *repens* [PRE] [BFHJL]  
*Merxmuellera macowanii* (Stapf) Conert [PRE] [L]  
*Microchloa caffra* Nees [PRE] [KL]  
*Miscanthus junceus* (Stapf) Pilg. [PRE] [IL]  
*Monocymbium ceresiforme* (Nees) Stapf [PRE] [FKL]  
*Mosdenia leptostachys* (Ficalho & Hiern) Clayton [PRE] [CDFI] K LR  
*Oropetium capense* Stapf [PRE] [B]  
*Panicum coloratum* L. var. *coloratum* [PRE] [BF]  
    *P. deustum* Thunb. [PRE] [ABEF]  
    *P. maximum* Jacq. [PRE] [BFHJL]  
    *P. natalense* Hochst. [PRE] [L]  
*Paspalum dilatatum* Poir.\* [PRE] [FL]  
*Pennisetum setaceum* (Forssk.) Chiov.\* [PRE] [F]  
*Pentaschistis chippindalliae* H.P. Linder [PRE] [L]  
    *P. natalensis* Stapf [PRE] [L]  
*Perotis patens* Gand. [PRE] [E]  
*Phragmites australis* (Cav.) Steud. [PRE] [FHJ]  
    *P. mauritanus* Kunth [PRU: SS 1125] [DE]  
*Poa annua* L.\* [PRE] [L]  
    *P. binata* Nees [PRE] [L]  
*Pogonarthria squarrosa* (Roem. & Schult.) Pilg. [PRU: AW & SS 13306] [CDL] ♦  
*Rendlia altera* (Rendle) Chiov. [PRE] [JL]  
*Sacciolepis chevalieri* Stapf [PRE] [CD]  
*Schizachyrium sanguineum* (Retz.) Alst. [PRE] [L]  
*Schmidtia pappophoroides* Steud. [PRE] [B]  
*Setaria incrassata* (Hochst.) Hack. [PRE] [F]  
    *S. lindenberghiana* (Nees) Stapf [PRU: AW & SS 1363] [CF] ♦  
    *S. nigrirostris* (Nees) T. Durand & Schinz [PRE] [FL]  
    *S. rigida* Stapf [PRU: SS 862] [J]  
    *S. sagittifolia* (A. Rich.) Walp. [PRE] [F]  
    *S. sphacelata* (Schumach.) Moss var. *sphacelata* [PRE] [FHJ] ♦  
    *S. sphacelata* (Schumach.) Moss var. *forta* (Stapf) Clayton [PRU: AW & SS 13387] [FIJL]  
    *S. verticillata* (L.) P. Beauv. [PRE] [BHL]  
*Sorghum bicolor* (L.) Moench subsp. *arundinaceum* (Desv.) De Wet & Harlan [PRE] [BJ]  
*Sporobolus africanus* (Poir.) Robyns & Tournay [PRE] [L]  
    *S. centrifugus* (Trin.) Nees [PRE] [L]  
    *S. discosporus* Nees [PRU: SS & WF 965] [J]  
    *S. fimbriatus* (Trin.) Nees [PRE] [ABF]  
    *S. ioclados* (Trin.) Nees [PRE] [BF]  
    *S. natalensis* (Steud.) T. Durand & Schinz [PRE] [F]  
    *S. nitens* Stent [PRU: SS 1199] [BJ]  
    *S. panicoides* A. Rich. [PRU: SS & FP 1543] [AF]  
    *S. pectinatus* Hack. [PRE] [L]  
*Stiburus alopecuroides* (Hack.) Stapf [PRE] [L]  
    *S. conrathii* Hack. [PRE] [L]  
*Stipagrostis hirtigluma* (Trin. & Rupr.) De Winter subsp. *patula* (Hack.) De Winter [PRU: AW & SS 13323] [BGHI]  
    *S. zeyheri* (Nees) De Winter subsp. *sericans* (Hack.) De Winter [PRU: SS 867] [J]  
*Stypeiochloa gynoglossa* (Gooss.) De Winter [PRE] [L]  
*Themeda triandra* Forssk. [PRU: SS 678] [BCFHJKL] ♦  
*Trachypogon spicatus* (L.f.) Kuntze [PRU: SS 465] [FHJL] ♦



- Tragus berteronianus* Schult. [PRU: MM 630] [BFHJ]  
*T. koelerioides* Asch. [PRU: AW & SS 1410] [H]  
*Tricholaena monachne* (Trin.) Stapf & C.E. Hubb. [PRU: RS 2742] [BCDFK]  
*Triraphis andropogonoides* (Steud.) E. Phillips [PRU: AW & SS 13012] [FHJ]  
*Tristachya biseriata* Stapf [PRE] [KL] K LR  
*T. leucothrix* Nees [PRU: AW & SS 13464] [FHJL]  
*T. rehmannii* Hack. [PRE] [CD]  
*Urelytrum agropyroides* (Hack.) Hack. [PRE] [L]  
*Urochloa mosambicensis* (Hack.) Dandy [PRE] [B]  
*U. panicoides* P. Beauv. [PRE] [AB]  
*U. trichopus* (Hochst.) Stapf [PRU: SS 407] [EFH]

#### POTAMOGETONACEAE

- Potamogeton crispus* L. [PRE] [J]  
*P. pusillus* L. [PRE] [J]

#### TYPHACEAE

- Typha capensis* (Rohrb.) N.E. Br. [PRE] [CDF] •

#### VELLOZIACEAE

- Xerophyta retinervis* Baker [PRU: SS 1144] [EFGHJK] [form] • €  
*X. schlechteri* (Baker) N.L. Menezes [PRE] [AF]  
*X. villosa* (Baker) Smith & Ayensu [PRE] [A]  
*X. viscosa* Baker [PRU: AW & SS 1302] [BFGHIJL] ♦

#### XYRIDACEAE

- Xynis capensis* Thunb. [PRU: SS 785] [J]

---

## DICOTYLEDONS

#### ACANTHACEAE

- Asystasia retrocarpa* T.J. Edwards [PRE] [F]  
*A. schimperi* T. Anderson [PRU: AW & SS 1321] [BG]  
*A. subbiflora* C.B. Clarke [PRE] [B]  
*Barleria affinis* C.B. Clarke [PRU: SS 1705] [E]  
*B. crossandriiformis* C.B. Clarke [PRE] [A]  
*B. galpinii* C.B. Clarke [PRU: SS 315] [BEH]  
*B. kaloxytone* Lindau [PRU: AW, SS & YS 1442] [G]  
*B. lancifolia* T. Anderson [PRU: SS 207] [ABHJ]  
*B. obtusa* Nees [PRU: SS 441] [CDFH]  
*B. ovata* E. Mey. ex Nees [PRU: SS 124] [HJK]  
*B. prionitis* L. [PRU: SS 944] [BGH]  
*B. rotundifolia* Oberm. [PRU: SS 421] [BFHJ]  
*B. saxatilis* Oberm. [PRU: SS 378] [ABEFHJ]  
*B. senensis* Klotzsch [PRE] [BFI]  
*B. transvaalensis* Oberm. [PRU: SS 945] [G]  
*B. virgula* C.B. Clarke [PRE] [B]  
*B. wilmsiana* Lindau [PRU: SS 438] [H]  
*Blepharis angusta* (Nees) T. Anderson [PRU: SS 200] [HJ]  
*B. diversispina* (Nees) C.B. Clarke [PRE] [B]  
*B. inaequalis* C.B. Clarke [PRU: SS 379] [H]  
*B. integrifolia* (L.f.) E. Mey. ex Schinz var. *integrifolia* [PRU: MM 201] [B]  
*B. pruinosa* Engl. [PRU: MM 405] [B]



- B. saxatilis* Oberm. [PRU: AW & SS 12999] [AH]  
*B. subvolubilis* C.B. Clarke var. *subvolubilis* [PRU: SS 395] [BEFGHIJ]  
*Chaetacanthus burchellii* Nees [PRE] [GH]  
*C. costatus* Nees [PRU: SS 266] [HIJL]  
*Crabbea acaulis* N.E. Br. [PRU: SS 232] [J]  
*C. angustifolia* Nees [PRU: SS 189] [FGHJ]  
*C. hirsuta* Harv. [PRU: SS 393] [CDHJK]  
*Crossandra fruticulosa* Lindau [PRE] [B]  
*Dicliptera fruticosa* K. Balkwill [PRE] [AHI]  $\notin$  LR  
*Duosperma crenatum* (Lindau) P.G. Mey. [PRU: AW, SS & YS 1483] [B]  
*Dyschoriste erecta* C.B. Clarke [PRU: AW, SS & YS 1462] [EGH]  $\notin$  LR  
*D. fischeri* Lindau [PRU: AW & SS 13016] [ABFGHIJ]  
*D. perrottetii* (Nees) Kuntze [PRU: SS 11] [J]  $\notin$  LR  
*D. rogersii* S. Moore [PRU: SS & FP 1530] [ABCFGHI]  
*D. species* [PRE] [ABGH]  
*D. transvaalensis* C.B. Clarke [PRE] [F]  
*Hypoestes aristata* (Vahl) Sol. ex Roem. & Schult. var. *alba* K. Balkwill [PRU: SS 74] [FJ]  
*Isoglossa grantii* C.B. Clarke [PRE] [BFG]  
*I. origanoides* (Nees) Lindau [PRU: AW, SS & YS 1440] [GH]  
*Justicia anagaloides* (Nees) T. Anderson [PRU: SS 479] [GHL]  
*J. flava* (Vahl) Vahl [PRU: SS 363] [HI]  
*J. odora* (Forssk.) Vahl [PRU: SS 377] [ABEGHI]  
*J. protracta* (Nees) T. Anderson subsp. *protracta* [PRU: SS 209] [J]  
*Lepidagathis scabra* C.B. Clarke [PRU: SS 361] [AH]  
*Metarungia longistrobis* (C.B. Clarke) Baden [PRE] [AB]  
*Monechma divaricatum* (Nees) C.B. Clarke [PRU: SS 336] [BFH]  
*Penstrophe cernua* Nees [PRE] [B]  
*P. decorticans* K. Balkwill [PRU: AW, SS & YS 1454] [EFH]  
*Petalidium oblongifolium* C.B. Clarke [PRU: SS 380] [ABEFHI]  $\notin$  LR  
*Ruellia cordata* Thunb. [PRU: SS 477] [HIJ]  
*R. malacophylla* C.B. Clarke [PRE] [A]  
*R. patula* Jacq. [PRU: SS 394] [BHI]  
*R. stenophylla* C.B. Clarke [PRU: SS 59] [J]  
*Ruttya ovata* Harv. [PRU: SS 368] [BH]  
*Sclerochiton harveyanus* Nees [PRU: AW & SS 13345] [F]  
*Thunbergia atriplicifolia* E. Mey. ex Nees [PRU: SS 77] [GHJK]  
*T. natalensis* Hook. [PRE] [GH]  
*T. neglecta* Sond. [PRU: AW & SS 1337] [E]

#### AIZOACEAE

- Corbichonia decumbens* (Forssk.) Exell [PRU: SS 424] [BEHJ]  
*Gisekia africana* (Lour.) Kuntze var. *africana* [PRU: AW & SS 1357] [BC]  
*Limeum argute-carinatum* Wawra & Peyr. var. *argute-carinatum* [PRE] [B]  
*L. fenestratum* (Fenzl) Heimerl var. *fenestratum* [PRU: SS 657] [H]  
*L. pauciflorum* Moq. [PRE] [L]  
*L. pterocarpum* (J. Gay) Heimerl var. *pterocarpum* [PRU: AW & SS 13295] [BG]  
*L. sulcatum* (Klotzsch) Hutch. var. *sulcatum* [PRU: SS 272] [BGH]  
*L. viscosum* (J. Gay) Fenzl subsp. *transvaalense* Friedrich [PRE] [F]  
*L. viscosum* (J. Gay) Fenzl subsp. *viscosum* [PRU: SS 654] [BH]  
*Mollugo nudicaulis* Lam.\* [PRU: SS 658] [BH]  
*Plinthus rehmanni* G. Schellenb. [PRU: MM 696] [B]  $\notin$  V EN  
*Psammotropha myriantha* Sond. [PRE] [L]  
*Trianthema parvifolia* E. Mey. ex Sond. var. *parvifolia* [PRU: AW, SS & YS 1485] [B]  
*T. salsoloides* Fenzl ex Oliv. var. *stenophylla* Adamson [PRE] [B]



*Zaleya pentandra* (L.) Jeffrey [PRE] [B]

#### AMARANTHACEAE

*Achyranthus aspera* L. var. *aspera* \* [PRU: SS 362] [FH] ♦

*Alternanthera sessilis* (L.) DC. [PRE] [B]

*Amaranthus hybridus* L. subsp. *hybridus* var. *hybridus* \* [PRE] [F]

*A. spinosus* L.\* [PRE] [F]

*A. thunbergii* Moq. [PRE] [BK]

*Cyathula cylindrica* Moq. [PRE] [L]

*C. lanceolata* Schinz [PRE] [B]

*C. uncinulata* (Schrad.) Schinz [PRE] [K]

*Gomphrena celosioides* Mart.\* [PRE] [B]

*Hemibstaedia fleckii* (Schinz) Baker & C.B. Clarke [PRE] [B]

*H. odorata* (Burch.) T. Cooke var. *odorata* [PRE] [B]

*H. scabra* Schinz [PRE] [B]

*Kyphocarpa angustifolia* (Moq.) Lopr. [PRU: SS 186] [BEFHJ] ♦

*Pupalia lappacea* (L.) Juss. var. *lappacea* [PRU: GB & SS 1018] [BFK]

*Senicorema remotiflora* (Hook. f.) Lopr. [PRE] [B]

#### ANACARDIACEAE

*Lannea discolor* (Sond.) Engl. [PRE] [FHL] ♦

*L. edulis* (Sond.) Engl. var. *edulis* [PRE] [GHL] •

*Ozoroa albicans* R. & A. Fern. [PRU: SS 442] [EFH] ∉ K LR

*O. insignis* Delile subsp. *reficulata* (Baker f.) J.B. Gillett [PRE] [F]

*O. paniculosa* (Sond.) R. & A. Fern. [PRE] [HI]

*O. sphaerocarpa* R. & A. Fern. [PRU: SS 17] [FGHJ]

*Rhus batophylla* Codd [PRU: SS 34] [BEFHI] ∈ R VU

*R. dentata* Thunb. [PRU: SS 146] [GHJK]

*R. discolor* E. Mey. ex Sond. [PRU: SS 161] [FJKL]

*R. engleri* Britten [PRU: SS 452] [ABFGH] ∉

*R. gerrardii* (Harv. ex Engl.) Schönland [PRE] [L]

*R. gracillima* Engl. var. *gracillima* [PRE] [CDFJ]

*R. gueinzii* Sond. [PRU: SS 412] [BFH]

*R. keetii* Schönland [PRU: AW & SS 12994] [ADEFHG] ∉

*R. leptodictya* Diels [PRE] [AFHJ]

*R. pallens* Eckl. & Zeyh. [PRE] [K]

*R. pentheri* Zahlbr. [PRE] [H]

*R. pyroides* Burch. var. *pyroides* [PRU: SS & WF 969] [FHJL]

*R. pyroides* Burch. var. *integrifolia* (Engl.) Moffett [PRU: SS 630] [J]

*R. rigida* Mill. var. *dentata* (Engl.) Moffett [PRU: SS 216] [JK]

*R. rogersii* Schonland [PRE] [JK] N LR

*R. sekhukhuniensis* Moffett [PRU: AW, SS & ER 13201] [FHJ] ∈ R LR

*R. species* [PRE] [BEJL]

*R. transvaalensis* Engl. [PRE] [GH]

*R. tumulicola* S. Moore var. *meeuseana* (R. & H. Fern.) Moffett forma *meeuseana* [PRU: AW & SS 13423] [DFJL] ∉

*R. wilmsii* Diels [PRU: AW & SS 12970] [FHJKL] ∉ K LR

*R. zeyheri* Sond. [PRU: SS 106] [FHJKL]

*Sclerocarya birrea* (A. Rich.) Hochst. subsp. *caffra* (Sond.) Kokwaro [PRU: SS 1155] [BEFHJ] •

#### ANNONACEAE

*Hexalobus monopetalus* (A. Rich.) Engl. & Diels var. *monopetalus* [PRU: SS 1808] [EF]

*Xylopia odoratissima* Welw. ex Oliv. [PRE] [L]



## APIACEAE

- Alepidea amatymbica* Eckl. & Zeyh. var. *amatymbica* [PRU: SS 826] [JL] •  
    *A. basinuda* Pott var. *basinuda* [PRE] [I]  
    *A. longifolia* E. Mey. ex Dummer var. *longifolia* [PRE] [I]  
    *A. setifera* N.E. Br. [PRU: SS 755] [JKL]  
*Ammi majus* L. var. *glaucifolium* (L.) Godr.\* [PRU: SS 637] [J]  
*Annesorhiza wilmsii* H. Wolff [PRE] [K]  
*Berula erecta* (Huds.) Coville subsp. *thunbergii* (DC.) B.L. Burt [PRE] [JKL] •  
*Bupleurum mundii* Cham. & Schldl. [PRE] [FK]  
*Heteromorpha stenophylla* Welw. ex Schinz var. *transvaalensis* (Schltr. & H. Wolff) P.J.D.  
    Winter [PRE] [JK] •  
    *H. trifoliata* (Wendl.) Eckl. & Zeyh. [PRU: AW & SS 12984] [FHJL] ♦  
*Pimpinella caffra* (Eckl. & Zeyh.) Harv. [PRU: SS 833] [JK]  
    *P. transvaalensis* H. Wolff [PRE] [L]  
*Sium repandum* Welw. ex Hiern [PRE] [JL]  
*Steganotaenia araliaceae* Hochst. [PRU: JK 105] [FH]

## APOCYNACEAE 516

- Acokanthera oppositifolia* (Lam.) Codd [PRU: SS 127] [BEFHJL] •  
*Allamanda blanchetii* DC.\* [PRU: SS 316] [H]  
*Carissa bispinosa* (L.) Desf. ex Brenan subsp. *bispinosa* [PRU: AW & SS 13365] [BFGH]  
    *C. bispinosa* (L.) Desf. ex Brenan subsp. *zambesiensis* Kupicha [PRU: AW & SS 13431] [F]  
*Catharanthus roseus* (L.) G. Don\* [PRU: SS & FP 1558] [EF]  
*Pachypodium saundersii* N.E. Br. [PRU: AW & SS 13322] [G] NLR

## AQUIFOLIACEAE 111

- Ilex mitis* (L.) Radlk. var. *mitis* [PRU: AW & SS 13436] [FGH] ♦

## ARALIACEAE

- Cussonia natalensis* Sond. [PRE] [GH]  
    *C. paniculata* Eckl. & Zeyh. subsp. *sinuata* (Reyneke & Kok) De Winter [PRE] [FGHL]  
    *C. spicata* Thunb. [PRU: AW & SS 13356] [CDF]  
    *C. transvaalensis* Reyneke [PRE] [BCDFHIJL]  
*Schefflera umbellifera* (Sond.) Baill. [PRE] [E]  
*Seemannaralia gerrardii* (Seem.) Harms [PRE] [J]

## ASCLEPIADACEAE

- Asclepias affinis* (Schltr.) Schltr. [PRU: AW & SS 13380] [JK]  
    *A. albens* (E. Mey.) Schltr. [PRU: SS 1406] [J]  
    *A. cultriformis* Harv. ex Schltr. [PRE] [KL]  
    *A. densiflora* N.E. Br. [PRU: SS 634] [J]  
    *A. eminens* (Harv.) Schltr. [PRE] [K]  
    *A. fallax* (Schltr.) Schltr. [PRU: AW & SS 13390] [BFHJ]  
    *A. sp. nov.* [PRU: JK 110] [F] ∈  
*Aspidoglossum glabrescens* (Schltr.) Kupicha [PRE] [CK]  
*Aspidonepsis diploglossa* (Turcz.) Nicholas & Goyder [PRU: AW & SS 1421] [J]  
*Brachystelma coddii* R.A. Dyer [PRE] [E]  
    *B. decipiens* N.E. Br. [PRE] [E]  
    *B. minor* E.A. Bruce [PRE] [L]  
    *B. thunbergii* N.E. Br. [PRE] [L]  
*Ceropegia ampliata* E. Mey. [PRU: AW, SS & YS 1511] [AFGHI]  
    *C. decidua* E.A. Bruce subsp. *pretoriensis* R.A. Dyer [PRE] [I]  
    *C. distincta* N.E. Br. subsp. *haygarthii* (Schltr.) H.E. Huber [PRE] [B]  
    *C. distincta* N.E. Br. subsp. *verruculosa* R.A. Dyer [PRE] [B] ∈



- C. meyeri* Decne. [PRE] [L]  
*C. nilotica* Kotschy [PRE] [I]  
*C. rendallii* N.E. Br. [PRE] [L]  
*C. stapeliiformis* Haw. subsp. *serpentina* (E.A. Bruce) R.A. Dyer [PRE] [AH] ✘  
*Cordylogyne globosa* [PRU: SS 801] [J]  
*Cynanchum ellipticum* (Harv.) R.A. Dyer [PRU: AW & SS 13350] [F]  
*C. gerrardii* (Harv.) Liede [PRU: AW & SS 13017] [B]  
*Duvalia polita* N.E. Br. [PRE] [I]  
*Ectadiopsis oblongifolia* (Meisn.) Benth. Ex Schltr. [PRU: SS 364] [H] ✦  
*Fockea angustifolia* K. Schum. [PRU: SS 322] [AH]  
*Gomphocarpus fruticosus* (L.) Aiton f. ✦ [PRU: AW, SS & YS 1679] [AFH]  
*G. physocarpus* (E. Mey.) Aiton f. [PRE] [GH]  
*G. tomentosus* Burch. [PRU: AW & SS 13415] [BEFH]  
*Huernia hystrix* (Hook. f.) N.E. Br. var. *hystrix* [PRE] [IKL]  
*H. insigniflora* C.A. Maass [PRE] [FGHKL] ✘ LR  
*H. kirkii* N.E. Br. [PRE] [DF] ✦  
*H. quinta* (E. Phillips) A.C. White & B. Sloane var. *quinta* [PRU: AW & SS 1425] [IJ]  
*H. stapelioides* Schltr. [PRE] [ABI] ✘ VU  
*H. zebrina* N.E. Br. subsp. *zebrina* [PRU: SS 1695] [E]  
*Huerniopsis atrosanguinea* (N.E. Br.) A.C. White & B. Sloane [PRE] [CDJ]  
*Marsdenia macrantha* (Klotzsch) Schltr. [PRU: MM 457] [B]  
*M. sylvestre* (Retz.) Schult. [PRU: MM 453] [B]  
*Miraglossum davyi* (N.E. Br.) Kupicha [PRE] [I]  
*Orbea tapscottii* (I. Verd.) L.C. Leach [PRE] [I]  
*Orbeopsis gerstneri* (Letty) L.C. Leach subsp. *elongata* (R.A. Dyer) L.C. Leach [PRE] [IJ] ✘  
*O. melanantha* (Schltr.) L.C. Leach [PRE] [ACD]  
*Orthanthera jasminiflora* (Decne.) Schinz [PRE] [A]  
*Pachycarpus asperifolius* Meisn. [PRU: AW & SS 13078] [J]  
*P. concolor* E. Mey. [PRE] [GH]  
*P. macrochilus* (Schltr.) N.E. Br. [PRE] [L]  
*P. scaber* (Harv.) N.E. Br. [PRE] [GHK]  
*P. transvaalensis* (Schltr.) N.E. Br. [PRU: SS 49] [JL] ✘  
*Pachycymbium keithii* (R.A. Dyer) L.C. Leach [PRE] [I]  
*Pentarrhinum insipidum* E. Mey. [PRE] [ACE]  
*Pergularia daemia* (Forssk.) Chiov. var. *daemia* [PRU: AW, SS & YS 1428] [BD]  
*Riocreuxia picta* Schltr. [PRU: AW 13586] [EF]  
*Sarcostemma viminale* (L.) R. Br. [PRU: SS 1118] [BFHJ]  
*Schizoglossum bidens* E. Mey. subsp. *galpinii* (Schltr.) Kupicha [PRU: AW & SS 13270] [L]  
*S. hamatum* E. Mey. [PRE] [K]  
*S. sp. nov.* [PRU: SS 628] [J] ✘  
*Secamone alpini* Schult. [PRU: GB & SS 1027] [K]  
*S. filiformis* (L.f.) J.H. Ross [PRE] [AF]  
*S. parvifolia* (Oliv.) Bullock [PRU: AW & SS 1378] [ABCDFI]  
*Sisyranthus huttoniae* (S. Moore) S. Moore [PRE] [K]  
*S. randii* S. Moore [PRE] [GH] ✦  
*Stapelia gettliifei* Pott-Leend. [PRE] [B]  
*S. gigantea* N.E. Br. [PRU: SS 1856] [H] N LR  
*Tavaresia barklyi* (Dyer) N.E. Br. [PRE] [A]  
*Tenaris rubella* E. Mey. [PRU: SS 29] [JL]  
*Tylophora flanaganii* Schltr. [PRE] [AB]

#### ASTERACEAE

- Artemisia afra* Jacq. ex Willd. [PRE] [FL] ✦  
*Aspilia mossambicensis* (Oliv.) Wild [PRU: AW & SS 1744] [F]





- Aster bakeranus* Burt Davy ex C.A. Sm. • [PRU: SS 751] [J]  
  *A. comptonii* Lippert [PRE] [K]  
  *A. harveyanus* Kuntze [PRU: SS 793] [GHJK]  
  *A. squamatus* (Spreng.) Hieron.\* [CD]  
*Athrixia arachnoidea* J.M. Wood & M.S. Evans ex J.M. Wood [PRU: GB & SS 1013] [K]  
  *A. elata* Sond. [PRU: SS 401] [FJ]  
  *A. phylloides* DC. [PRU: SS 219] [FHJL]  
*Berkheya densifolia* Bohnen ex Roessler [PRE] [EHJ] ✕  
  *B. echinacea* (Harv.) O. Hoffm. ex Burt Davy subsp. *echinacea* [PRE] [FL]  
  *B. insignis* (Harv.) Thell. [PRU: SS 257] [DFHJKL] [form] ∈  
  *B. mackenii* (Harv.) Roessler [PRE] [I]  
  *B. onopordifolia* (DC.) O. Hoffm. ex Burt Davy var. *onopordifolia* [PRU: GB & SS 1019] [JK]  
  *B. seminivea* Harv. & Sond. [PRU: SS 829] [J]  
  *B. setifera* DC. [PRU: SS 841] [J]  
  *B. zeyheri* (Sond. & Harv.) Oliv. & Hiern subsp. *zeyheri* [PRE] [BL] ◆  
*Bidens bipinnata* L.\* [PRE] [ABDE]  
  *B. pilosa* L.\* [PRU: SS 810] [FJ] ◆  
*Blumea mollis* (D. Don) Merr. [PRE] [F]  
*Brachylaena huilensis* O. Hoffm. [PRE] [AB]  
  *B. ilicifolia* (Lam.) E. Phillips & Schweick. [PRU: AW, SS & ER 13244] [BFGHJL] [form] ∈  
  *B. transvaalensis* E. Phillips & Schweick. [PRE] [ABFHK]  
*Callilepis laureola* DC. [PRU: SS 86] [J]  
  *C. leptophylla* Harv. [PRE] [J] N LR  
*Centaurea species\** [PRE] [F]  
*Chrysanthemoides monilifera* (L.) Norl. subsp. *canescens* (DC.) Norl. [PRU: SS 794] [J]  
  *C. monilifera* (L.) Norl. subsp. *septentrionalis* Norl. [PRE] [GHJ]  
*Cineraria parvifolia* Burt Davy [PRE] [K]  
*Conyza albida* Spreng.\* [PRE] [F]  
  *C. bonariensis* (L.) Cronquist\* [PRE] [F]  
  *C. pinnata* (L.f.) Kuntze [PRE] [GHL]  
  *C. podocephala* DC. [PRU: SS 142] [J]  
  *C. scabrida* DC. [PRU: SS 181] [GHJ]  
  *C. ulmifolia* (Burm. f.) Kuntze [PRE] [GH]  
*Denekia capensis* Thunb. [PRU: AW & SS 13460] [F]  
*Dicoma anomala* Sond. [PRU: AW & SS 12993] [FHJL]  
  *D. galpinii* F.C. Wilson [PRU: AW, SS & YS 1438] [G]  
  *D. gerrardii* Harv. ex F.C. Wilson [PRU: AW, SS & YS 1469] [ABFGH]  
  *D. macrocephala* DC. [PRE] [ACD]  
  *D. tomentosa* Cass. [PRU: SS 271] [BFH]  
  *D. zeyheri* Sond. subsp. *zeyheri* [PRU: SS 160] [JK]  
*Dimorphotheca jucunda* E. Phillips [PRE] [L]  
*Emilia transvaalensis* (Bulus) C. Jeffrey [PRU: SS 426] [CEFGHI]  
*Euryops brevipapposus* M.D. Hend. [PRU: AW & SS 1310] [F]  
  *E. pedunculatus* N.E. Br. [PRE] [F]  
  *E. transvaalensis* Klatt subsp. *setilobus* (N.E. Br.) B. Nord. [PRE] [L]  
*Felicia clavipilosa* Grau subsp. *transvaalensis* Grau [PRU: AW & SS 1351] [BCFHJ]  
  *F. fascicularis* DC. [PRU: SS 301] [H]  
  *F. filifolia* (Vent.) Burt Davy subsp. *filifolia* [PRU: SS 827] [JKL]  
  *F. mossamedensis* (Hiern) Medonca [PRU: AW, SS & YS 1452] [CDEF]  
  *F. muricata* (Thunb.) Nees subsp. *muricata* [PRU: SS 241] [JK]  
*Flaveria bidentis* (L.) Kuntze\* [PRU: SS 338] [BH]  
*Gamochoaeta coarctata* (Willd.) Kerguelen [PRU: SS 800] [J]  
*Gazania krebsiana* Less. subsp. *arctotoides* (Less.) Roessler [PRE] [J]  
  *G. krebsiana* Less. subsp. *serrulata* (DC.) Roessler [PRE] [FL]



- Geigeria burkei* Harv. subsp. *burkei* [PRE] [F]  
*G. filifolia* Mattf. [PRE] [B]  
*G. omativa* O. Hoffm. [PRU: SS 190] [BEJ]  
*Gerbera ambigua* (Cass.) Sch. Bip. [PRE] [K]  
*G. jamesonii* Adlam [PRU: SS 1140] [BFGHJL]  
*G. piloselloides* (L.) Cass. [PRE] [H]  
*G. viridifolia* (DC.) Sch. Bip. subsp. *natalensis* (Sch. Bip.) H.V. Hansen [PRU: GB & SS 1020]  
[K]  
*G. viridifolia* (DC.) Sch. Bip. subsp. *viridifolia* [PRE] [A]  
*Haplocarpha scaposa* Harv. [PRU: AW & SS 1424] [GHJL]  
*Helichrysum adenocarpum* DC. subsp. *adenocarpum* [PRE] [L]  
*H. albilanatum* Hilliard [PRU: SS 756] [JKL] ✗  
*H. argyrolepis* MacOwan [PRE] [L]  
*H. argyrosphaerum* DC. [PRU: SS 1820] [EF] ✦  
*H. aureonitens* Sch. Bip. [PRE] [L]  
*H. aureum* (Houtt.) Merr. [PRE] [L]  
*H. candolleianum* H. Buek [PRU: SS 1709] [EF]  
*H. cephaloideum* DC. [PRU: SS 242] [JL]  
*H. cerastioides* DC. var. *cerastioides* [PRU: AW & SS 13020] [B]  
*H. chrysargyrum* Moeser [PRU: AW & SS 13326] [F]  
*H. confertifolium* Klatt [PRE] [E]  
*H. cooperi* Harv. [PRU: GB & SS 1023] [K]  
*H. coriaceum* Harv. [PRE] [K]  
*H. decorum* DC. [PRE] [GH]  
*H. edwardsii* Wild [PRE] [BF]  
*H. galpinii* N.E. Br. [PRE] [L]  
*H. gerberifolium* Sch. Bip. ex A. Rich. [PRU: SS 1179] [HL]  
*H. harveyanum* Wild [PRU: SS 247] [HJ]  
*H. herbaceum* (Andrews) Sweet [PRU: SS 853] [FJ]  
*H. kraussii* Sch. Bip. [PRE] [GH]  
*H. lepidissimum* S. Moore [PRU: GB & SS 1015] [K]  
*H. lineare* DC. [PRE] [B]  
*H. miconiifolium* DC. [PRE] [L]  
*H. mimetes* S. Moore [PRE] [L]  
*H. mutabile* Hilliard [PRU: SS 849] [J]  
*H. nudifolium* (L.) Less. [PRE] [FGH]  
*H. odoratissimum* (L.) Sweet [PRE] [GH]  
*H. oreophilum* Klatt [PRU: SS 224] [GHJ]  
*H. oxyphyllum* DC. [PRU: SS 45] [J]  
*H. pilosellum* (L.f.) Less. [PRE] [GHL]  
*H. platypterum* DC. [PRE] [L]  
*H. polycladum* Klatt [PRE] [CDL]  
*H. reflexum* N.E. Br. [PRE] [L]  
*H. rudolfii* Hilliard [PRE] [F]  
*H. rugulosum* Less. [PRU: SS 806] [GHJKL]  
*H. setosum* Harv. [PRU: SS 111] [GJK]  
*H. species* [PRE] [BGHL]  
*H. spiralepis* Hilliard & B.L. Burtt [PRE] [L]  
*H. splendidum* Thunb. (Less.) [PRU: AW & SS 13432] [FGHL]  
*H. subglomeratum* Less. [PRE] [L]  
*H. swynnertonii* S. Moore [PRE] [GH]  
*H. thapsus* (Kuntze) Moeser [PRU: SS 836] [J]  
*H. umbraculigerum* Less. [PRE] [E]  
*H. uninervium* Burtt Davy [PRU: AW & SS 12996] [HJ] ✗



- Hirpicium bechuanense* (S. Moore) Roessl. [PRU: AW & SS 1369] [CDFI]  
*Kleinia fulgens* Hook. f. [PRU: AW, SS & YS 1430] [DFI]  
    *K. longiflora* DC. [PRU: AW, SS & ER 13229] [BFHIJK] [form] €  
    *K. stapeliiformis* (E. Phillips) Stapf [PRU: SS 1190] [ACEHJ] €  
*Laggera decurrens* (Vahl) Hepper & Wood [PRU: SS 311] [FH]  
*Litogyne gariiepina* (DC.) Anderb. [PRU: AW & SS 1740] [ABF]  
*Lopholaena coriifolia* (Sond.) E. Phillips & C.A. Sm. [PRU: AW & SS 990] [AFKL]  
    *L. disticha* (N.E. Br.) S. Moore [PRU: SS 845] [J]  
    *L. segmentata* (Oliv.) S. Moore [PRU: RS 2630] [KL]  
*Melanthera tritemata* (Klatt) Wild [PRU: SS 306] [H]  
*Nidorella anomala* Steetz [PRE] [B]  
    *N. auriculata* DC. [PRU: AW & SS 13394] [KL]  
    *N. hottentotica* DC. [PRU: SS 414] [H]  
    *N. resedifolia* DC. subsp. *resedifolia* [PRU: SS 130] [FHJ] ♦  
*Nolletia rarifolia* (Turcz.) Steetz [PRE] [GH]  
*Osteospermum muricatum* E. Mey. ex DC. subsp. *muricatum* [PRE] [IK]  
*Othonna natalensis* Sch. Bip. [PRU: RS 2629] [KL]  
*Pechuel-Loeschea leubnitziae* (Kuntze) O. Hoffm. [PRU: SS 1691] [BE]  
*Pegolettia lanceolata* Harv. [PRU: SS 6] [GHJL] €VU  
    *P. senegalensis* Cass. [PRU: SS & FP 1520] [BF] NLR  
*Philyrophyllum schinzii* O. Hoffm. [PRU: AW, SS & YS 1487] [B]  
*Pluchea dioscoridis* (L.) DC. [PRU: SS 1196] [H]  
*Pseudognaphalium luteo-album* (L.) Hilliard & Burt [PRU: AW & SS 13404] [FJ]  
*Psiadia punctulata* (DC.) Oliv. & Hiem ex Vatke [PRU: SS 343] [ABFHJK] •  
*Pterothrix spinescens* DC. [PRU: AW & SS 13024] [H]  
*Pulicaria scabra* (Thunb.) Druce [PRU: SS 1197] [H]  
*Schistostephium crataegifolium* (DC.) Fenzl ex Harv. [PRU: SS 852] [EJL]  
    *S. hepatalobum* (DC.) Oliv. & Hiem. [PRU: AW & SS 13325] [FGH]  
*Senecio achilleifolius* DC. [PRU: SS 76] [J]  
    *S. barbatus* DC. [PRU: AW & SS 13071] [L]  
    *S. barbertonicus* Klatt [PRE] [FH]  
    *S. conrathii* N.E. Br. [PRE] [KL]  
    *S. coronatus* (Thunb.) Harv. [PRE] [GH]  
    *S. deltoideus* Less. [PRU: AW & SS 13352] [F]  
    *S. erubescens* Aiton var. *erubescens* [PRU: SS 139] [JK]  
    *S. evelyniae* Muschl. [PRE] [D]  
    *S. gerrardii* Harv. [PRU: SS 180] [JL]  
    *S. glaberrimus* DC. [PRE] [L]  
    *S. glanduloso-pilosus* Volkens & Muschl. [PRU: GB & SS 1021] [K]  
    *S. gregatus* Hilliard [PRU: SS 1126] [DL]  
    *S. hieracioides* DC. [PRE] [K]  
    *S. inaequidens* DC. [PRU: AW & SS 13303] [AJ]  
    *S. latifolius* DC. [PRU: SS 60] [FGHJK]  
    *S. lygodes* Hilliard [PRU: SS 140] [J]  
    *S. microglossus* DC. [PRU: SS 66] [GHJL]  
    *S. oxyriifolius* DC. [PRU: SS 834] [J]  
    *S. pleistocephalus* S. Moore [PRU: SS & FP 1602] [FH]  
    *S. polyodon* DC. var. *polyodon* [PRE] [L]  
    *S. pterophorus* DC. [PRE] [GH]  
    *S. retortus* (DC.) Benth. [PRE] [K]  
    *S. scitus* Hutch. & Burt Davy [PRE] [K]  
    *S. serratuloides* DC. [PRE] [L] •  
    *S. speciosus* Willd. [PRE] [FL]



- S. subcoriaceus* Schltr. [PRE] [L]  
*S. venosus* Harv. [PRU: SS 420] [HK]  
*Sonchus oleraceus* L.\* [PRE] [ACEGH]  
*Stoebe vulgaris* Levyns [PRE] [GHL]  
*Stomatanthes africanus* (Oliv. & Hiern) R.M. King & H. Rob. [PRU: GB & SS 1028] [GHK]  
*Tarconanthus camphoratus* L. [PRU: SS 1840] [BEFHL] ♦ ♦  
*Tithonia rotundifolia* (Mill.) Blake\* [PRU: SS & FP 1604] [F]  
*Tolpis capensis* (L.) Sch. Bip. [PRE] [L]  
*Tripteris aghillana* DC. var. *aghillana* [PRU: SS 831] [H]  
*T. auriculata* S. Moore [PRU: AW 13588] [AFJKL]  
*Ursinia nana* DC. subsp. *nana* [PRU: GB & SS 1024] [K]  
*Verbesina encelioides* (Cav.) Benth. & Hook. var. *encelioides*\* [PRU: AW & SS 1734] [F]  
*Vernonia crataegifolia* Hutch. [PRU: AW & SS 13019] [FHI]  
*V. dregeana* Sch. Bip. [PRU: SS 653] [H]  
*V. fastigiata* Oliv. & Hiern [PRU: SS 313] [BEFH] ♦  
*V. galpinii* Klatt [PRU: SS 75] [GHJL]  
*V. hirsuta* (DC.) Sch. Bip. ex Walp. [PRU: SS 844] [FGHJL]  
*V. myriantha* Hook. f. [PRU: AW & SS 13349] [F]  
*V. natalensis* Sch. Bip. ex Walp. [PRE] [GHJ]  
*V. neocorymbosa* Hilliard [PRE] [JK]  
*V. oligocephala* (DC.) Sch. Bip. ex Walp. [PRU: SS 16] [BGHJ] ♦  
*V. poskeana* Vatke & Hildebr. subsp. *botswanica* G.V. Pope [PRE] [H] ♦  
*V. staehelinoides* Harv. [PRE] [AFL]  
*V. steetziana* Oliv. & Hiern [PRE] [CD]  
*V. sutherlandii* Harv. [PRE] [GH]  
*V. tigna* Klatt [PRU: SS 629] [FJK]  
*Xanthium spinosum* L.\* [PRU: SS & FP 1518] [FL]  
*X. strumarium* L.\* [PRE] [F]  
*Zinnia peruviana* (L.) L.\* [PRU: SS 1120] [BEFHJ]

#### BALANITACEAE

- Balanites maughamii* Sprague [PRU: AW, SS & ER 13233] [BEFH] ♦

#### BALSAMINACEAE

- Impatiens hochstetteri* Warb. subsp. *hochstetteri* [PRU: AW & SS 13438] [F]

#### BIGNONIACEAE

- Jacaranda mimosifolia* D. Don\* [PRE] [JK]  
*Kigelia africana* (Lam.) Benth. [PRE] [A]  
*Rhigozum obovatum* Burch. [PRU: SS 1129] [BFH]  
*Tecoma stans* (L.) Juss. ex H.B.K.\* [PRU: JK 26] [F]  
*T. capensis* (Thunb.) Lindl. [PRU: MM 80] [BF]

#### BORAGINACEAE

- Cordia monoica* Roxb. [PRU: SS 1827] [BE]  
*Cynoglossum lanceolatum* Forssk. [PRU: AW & SS 13333] [FJ]  
*Ehretia amoena* Klotzsch [PRU: RS 2800] [HJ]  
*E. rigida* (Thunb.) Druce [PRU: SS 1121] [BFHJ]  
*Heliotropium ciliatum* L. Kaplan [PRE] [F]  
*H. giessii* Friedr.-Holzh. [PRU: AW 13595] [E]  
*H. lineare* (A. DC.) Gürke [PRE] [AB]  
*H. steudneri* Vatke [PRU: AW & SS 13422] [D]  
*H. strigosum* Willd. [PRU: SS 428] [H]  
*Myosotis* species [PRU: AW & SS 13334] [F]



## BRASSICACEAE

- Diplotaxis muralis* (L.) DC.\* [PRE] [B]  
*Heliophila rigidiuscula* Sond. [PRU: SS & WF 971] [J]

## BURSERACEAE

- Commiphora africana* (A. Rich.) Engl. [PRU: SS 1158] [FHI]  
*C. glandulosa* Schinz [PRU: SS 1157] [H]  
*C. marlothii* Engl. [PRU: SS 1160] [ABFH]  
*C. merkeri* Engl. [PRE] [A]  
*C. mollis* (Oliv.) Engl. [PRU: SS 660] [AGHIJ]  
*C. pyracanthoides* Engl. [PRE] [BHJ]  
*C. tenuipetiolata* Engl. [PRE] [BEFH]

## BUXACEAE

- Buxus macowanii* Oliv. [PRU: AW 13049] [EH]

## CACTACEAE

- Opuntia ficus-indica* (L.) Mill.\* [PRE] [BHJ]

## CAMPANULACEAE

- Wahlenbergia androsacea* A. DC. [PRE] [L]  
*W. capillacea* (L.f.) A. DC. subsp. *capillacea* [PRE] [L]  
*W. denticulata* (Burch.) A. DC. [PRE] [CD]  
*W. lycopodioides* Schltr. & Brehmer [PRE] [L]  
*W. squamifolia* Brehmer [PRE] [L]  
*W. undulata* (L.f.) A. DC. [PRU: AW & SS 13402] [JL]  
*W. virgata* Engl. [PRE] [GH]

## CAPPARACEAE

- Boscia albitrunca* (Burch.) Gilg & Gilg-Ben. var. *albitrunca* [PRU: AW, SS & ER 13227] [BFGHJ]  
*B. albitrunca* (Burch.) Gilg & Gilg-Ben. var. *macrophylla* Toelken [PRU: AW, SS & ER 13183] [BH] & VU  
*B. filipes* Gilg. [PRE] [GH]  
*B. foetida* Schinz subsp. *foetida* [PRU: AW, SS & ER 13217] [FI]  
*B. foetida* Schinz subsp. *minima* Toelken [PRE] [BF] R  
*B. foetida* Schinz subsp. *rehmanniana* (Pestal.) Toelken [PRU: SS 1809] [ABFHJ]  
*Cadaba aphylla* (Thunb.) Wild [PRU: AW, SS & ER 13230] [BF]  
*C. natalensis* Sond. [PRE] [AB]  
*C. termitaria* N.E. Br. [PRU: SS 451] [BFGH]  
*Capparis fascicularis* DC. var. *fascicularis* [PRU: SS 1832] [EFJ]  
*C. tomentosa* Lam. [PRU: SS 1831] [E]  
*Cleome angustifolia* Forssk. subsp. *diandra* (Burch.) Kers [PRE] [B]  
*C. angustifolia* Forssk. subsp. *petersiana* (Klotzsch ex Sond.) Kers [PRU: AW & SS 13294] [ABEFGHIJ]  
*C. gynandra* L. [PRE] [ABF]  
*C. hirta* (Klotzsch) Oliv. [PRU: SS 279] [AEGH]  
*C. monophylla* L. [PRU: AW & SS 1368] [BCH]  
*Maerua angolensis* DC. [PRU: SS 1116] [ABDFIJ]  
*M. caffra* (DC.) Pax [PRU: MM 485] [ABJ]  
*M. edulis* (Gilg & Gilg-Ben.) De Wolf [PRU: MM 249] [BF]  
*M. juncea* Pax subsp. *crustata* (Wild) Wild [PRU: MM 307] [AB]  
*M. juncea* Pax subsp. *juncea* [PRU: AW, SS & ER 13188] [G]  
*M. parvifolia* Pax [PRE] [AF]



### CARYOPHYLLACEAE

- Dianthus basuticus* Burt Davy subsp. *basuticus* var. *basuticus* [PRE] [L]  
*D. transvaalensis* Burt Davy [PRU: SS 125] [J]  
*D. zeyheri* Sond. subsp. *natalensis* Hooper [PRE] [L]  
*Silene burchellii* Otth var. *burchellii* [PRU: SS & WF 968] [J] ♦

### CELASTRACEAE

- Cassine aethiopica* Thunb. [PRE] [AFH]  
*Catha edulis* (Vahl) Forssk. & Endl. [PRU: AW, SS & YS 1674] [FGHJ] •  
*C. transvaalensis* Codd [PRU: SS 38] [ABCEFGHJL] ∈ VU  
*Elaeodendron transvaalensis* (Burt Davy) R.H. Archer • [PRU: SS 314] [ABCDEFGHJL]  
*Gymnosporia glaucophylla* [PRU: AW & SS 1736] [CFJ]  
*G. buxifolia* (L.) Szyszyl. [PRU: MM 47 1] [BFHJL]  
*G. mossambicensis* Klotzsch [PRE] [F]  
*G. polyacantha* Szyszyl. [PRE] [ABF]  
*G. senegalensis* (Lam.) Loes. [PRU: SS 1703] [ABEFHJ]  
*G. sp. nov. A* [PRU: AW & SS 1335 1] [FGHJL] ∉ VU  
*G. sp. nov. B* [PRU: SS 458] [FGHJL] ∈  
*G. tenuispina* (Sond.) Marais [PRE] [ABGH]  
*Hippocratea longipetiolata* Oliv. [PRU: SS 946] [ABEGI]  
*Maytenus acuminata* (L.f.) Loes. var. *acuminata* [PRU: AW & SS 13046] [H]  
*M. undata* (Thunb.) Blakelock [PRU: AW & SS 13305] [ABCFHJKL]  
*Pleurostylia capensis* Loes. [PRU: AW, SS & ER 13200] [H]  
*Pterocelastrus echinatus* N.E. Br. [PRU: SS 627] [FGHJL]  
*P. tricuspis* (Lam.) Walp. [PRE] [F]

### CHENOPODIACEAE

- Atriplex semibaccata* R. Br. var. *typica* Aellen [PRU: AW, SS & YS 1492] [B]  
*Chenopodium album* L.\* [PRE] [F]  
*C. giganteum* D. Don\* [PRE] [B]  
*C. murale* L. [PRE] [ABC]  
*Lophiocarpus tenuissimus* Hook. f. [PRU: SS 675] [H]

### CLUSIACEAE

- Hypericum aethiopicum* Thunb. subsp. *sonderi* (Bredell) N. Robson [PRE] [GH]  
*H. lalandii* Choisy [PRU: SS 784] [J]  
*H. revolutum* Vahl [PRE] [GH]  
*H. wilmsii* R. Keller [PRU: AW & SS 13458] [F]

### COMBRETACEAE

- Combretum apiculatum* Sond. subsp. *apiculatum* [PRU: SS 423] [ABFHJ] ♦  
*C. celastroides* Welw. ex G. Lawson subsp. *orientale* Exell [PRE] [AB]  
*C. collinum* Fresen. [PRE] [H]  
*C. erythrophyllum* (Burch.) Sond. [PRE] [AFHJ]  
*C. hereroense* Schinz [PRU: SS 413] [ABFGHJ] ♦  
*C. molle* R. Br. ex G. Don. [PRE] [ABFHJL] ♦  
*C. petrophilum* Retief [PRU: SS 1147] [EF] ∉ R  
*C. zeyheri* Sond. [PRU: AW, SS & YS 1710] [EFGH] ♦  
*Terminalia prunioides* G. Lawson [PRU: SS 605] [BFGH]  
*T. sericea* Burch. ex DC. [PRU: AW, SS & YS 1704] [EF] •

### CONVOLVULACEAE

- Convolvulus natalensis* Bernh. apud O. Krauss var. *natalensis* [PRU: AW & SS 13384] [JL]  
*C. sagittatus* Thunb. [PRU: SS 174] [GHJ]



- Dichondra repens* J.R. & G. Forst. var. *repens* [PRE] [F]  
*Evolvulus alsinoides* (L.) L. var. *linifolius* (L.) Baker [PRU: MM 555] [BF]  
*Ipomoea adenioides* Schinz [PRE] [ABF]  
    *I. albivenia* (Lindl.) Sweet [PRE] [AF]  
    *I. bathycolpos* Hallier f. var. *bathycolpos* [PRU: SS 326] [GH]  
    *I. bathycolpos* Hallier f. var. *sinuatodentata* Hallier f. [PRU: AW & SS 13010] [FGHKL] ∈ LR  
    *I. carnea* Jacq. subsp. *fistulosa* (Mast. ex Choisy) D.F. Austin\* [PRU: SS 1833] [E]  
    *I. coscinosperma* Hochst. ex Choisy [PRU: AW & SS 13009] [H]  
    *I. crassipes* Hook. [PRU: SS 651] [FGHJ]  
    *I. hochstetteri* House [PRE] [ABG]  
    *I. magnusiana* Schinz var. *eenii* (Rendle) A. Meeuse [PRE] [ACE]  
    *I. magnusiana* Schinz var. *magnusiana* [PRU: SS 270] [BCDEFH]  
    *I. obscura* (L.) Ker Gawl. var. *obscura* [PRU: SS 480] [FGHI]  
    *I. oblongata* E. Mey. ex Choisy [PRU: SS 325] [HK]  
    *I. ommaneyi* Rendle [PRU: SS 649] [GH]  
    *I. pellita* Rendle [PRU: SS 860] [J]  
    *I. plebeia* R. Br. subsp. *africana* A. Meeuse [PRE] [A]  
    *I. sinensis* (Desr.) Choisy subsp. *blepharosepala* (Hochst. ex A. Rich.) Verdc. [PRE] [B]  
*Merremia kentrocaulos* (C.B. Clarke) Rendle [PRU: SS 690] [FGH]  
*Seddera capensis* (E. Mey. ex Choisy) Hallier f. [PRU: AW & SS 1335] [BDEHJ]  
    *S. suffruticosa* (Schinz) Hallier f. var. *hirsutissima* Hallier f. [PRU: AW & SS 13039] [BH]  
*Turbina holubii* (Baker) A. Meeuse [PRE] [E] ♦  
    *T. robertsiana* (Rendle) A. Meeuse [PRE] [DF]  
*Xenostegia tridentata* (L.) D.F. Austin & Staples subsp. *angustifolia* (Jacq.) A. Meeuse [PRU: AW & SS 13041] [H] ♦

#### CRASSULACEAE

- Adromischus umbraticola* C.A. Sm. [PRE] [F]  
*Cotyledon barbeyi* Schweinf. ex Baker [PRU: AW & SS 13321] [AFGH]  
    *C. orbiculata* L. var. *oblonga* (Haw.) DC. [PRE] [L] •  
*Crassula acinaciformis* Schinz [PRE] [GH]  
    *C. alba* Forssk. var. *alba* [PRU: SS 105] [J]  
    *C. brevifolia* subsp. *brevifolia* [PRE] [GH]  
    *C. expansa* Dryand. subsp. *fragilis* (Baker) Toelken [PRE] [EF]  
    *C. lanceolata* (Eckl. & Zeyh.) Endl. ex Walp. subsp. *lanceolata* [PRU: AW & SS 13452] [CDFKL]  
    *C. sarcocaulis* Eckl. & Zeyh. subsp. *sarcocaulis* [PRU: SS 790] [FHJKL]  
    *C. setulosa* Harv. var. *deminuta* (Diels) Toelken [PRU: AW & SS 13075] [L]  
    *C. setulosa* Harv. var. *setulosa* [PRE] [CDL]  
    *C. swaziensis* Schönland [PRU: GB & SS 1008] [KL]  
    *C. vaginata* Eckl. & Zeyh. subsp. *vaginata* [PRU: SS 1854] [FKL]  
*Kalanchoe luciae* Raym.-Hamet subsp. *luciae* [PRU: SS 238] [GHJ]  
    *K. paniculata* Harv. [PRU: SS 148] [BEFJ]  
    *K. rotundifolia* (Haw.) Haw. [PRU: SS 764] [HIJL]  
    *K. species* [PRE] [ABH]  
    *K. thyrsiflora* Harv. [PRU: GB & SS 1005] [K]

#### CUCURBITACEAE

- Citrullus lanatus* (Thunb.) Matsum. & Nakai [PRE] [ACE]  
*Coccinia adoensis* (A. Rich.) Cogn. [PRE] [GHJK]  
    *C. rehmannii* Cogn. [PRU: SS 1122] [ABEFJ]  
    *C. sessilifolia* (Sond.) Cogn. [PRE] [FI]  
*Corallocarpus bainesii* (Hook. f.) A. Meeuse [PRE] [B]  
    *C. triangularis* Cogn. [PRE] [I]



- Cucumella cinerea* (Cogn.) C. Jeffrey [PRE] [BE]  
*Cucumis africanus* L.f. [PRU: AW, SS & YS 1453] [BEF]  
    *C. anguria* L. var. *longaculeatus* J.H. Kirkbr. [PRU: SS & FP 1545] [F]  
    *C. hirsutus* Sond. [PRU: AW, SS & YS 1437] [D]  
    *C. melo* L. [PRE] [BDF]  
    *C. metuliferus* Naudin [PRU: AW & SS 998] [H]  
    *C. myriocarpus* Naudin subsp. *myriocarpus* [PRU: SS & FP 1603] [H]  
    *C. zeyheri* Sond. [PRU: SS 141] [CDFGHJ]  
*Kedrostis foetidissima* (Jacq.) Cogn. [PRU: SS 42] [BEHJ]  
    *K. hirtella* (Naudin) Cogn. [PRE] [GH]  
*Lagenaria siceraria* (Molina) Standl. [PRE] [ACE]  
    *L. sphaerica* (Sond.) Naudin [PRE] [AB]  
*Momordica balsamina* L. [PRE] [BDF]  
    *M. cardiospermoides* Klotzsch [PRU: SS & AW 13...] [B]  
*Peponium caledonicum* (Sond.) Engl. [PRE] [BF]  
*Zehneria scabra* (L.f.) Sond. subsp. *scabra* [PRU: AW, SS & YS 1450] [E]

#### DIPSACACEAE

- Cephalaria zeyheriana* Szabo [PRU: SS 842] [CDJKL]  
*Scabiosa columbaria* L. [PRU: SS 137] [GHJ] • ♦

#### DROSERACEAE

- Drosera burkeana* Planch. [PRE] [L]  
    *D. collinsiae* N.E. Br. ex Burt Davy [PRE] [L]  
    *D. dielsiana* Exell & J.R. Laundon [PRE] [L]

#### EBENACEAE

- Diospyros austro-africana* De Winter var. *microphylla* (Burch.) De Winter [PRE] [L]  
    *D. lycioides* Desf. subsp. *guerkei* (Kuntze) De Winter [PRE] [JL]  
    *D. lycioides* Desf. subsp. *lycioides* [PRU: JK 29] [BCDFI]  
    *D. lycioides* Desf. subsp. *nifens* (Harv. ex Hiern) De Winter [PRU: AW & SS 13022]  
        [CDEFGHL]  
    *D. lycioides* Desf. subsp. *sericea* (Bernh.) de Winter [PRU: SS & FP 1570] [FK]  
    *D. mespiliformis* Hochst. ex A. DC. [PRU: SS 1814] [EF]  
    *D. whyteana* (Hiern) F. White [PRU: SS 807] [FGHJL]  
*Euclea crispa* (Thunb.) Guerke subsp. *crispa* [PRU: AW, SS & ER 13205] [ABCFGHJKL]  
    [form] €  
    *E. divinorum* Hiern. [PRU: SS 433] [ABFH] ♦  
    *E. linearis* Zeyh. ex Hiern [PRU: AW & SS 13060] [DFHIJ] [form] € ♦  
    *E. natalensis* A. DC. subsp. *angustifolia* F. White [PRU: SS 1813] [E]  
    *E. schimperi* A. DC. var. *daphnoides* (Hiern) De Winter [PRU: GD 4186] [H]  
    *E. schimperi* A. DC. var. *schimperi* [PRU: SS 1700] [BF]  
    *E. sekhukhuniensis* Siebert, Van Wyk & Retief [PRU: AW & SS 13313] [FHJ] € EN  
    *E. undulata* Thunb. var. *undulata* [PRE] [B] •  
    *E. undulata* Thunb. var. *myrtina* (Burch.) Hiern [PRU: JK 33] [ABFGHIJ]

#### ERICACEAE

- Erica alopecurus* Harv. var. *alopecurus* [PRE] [L]  
    *E. atherstonei* Diels ex Guthrie & Bolus [PRU: SS & WF 977] [IJ]  
    *E. caffrorum* Bolus var. *caffrorum* [PRE] [L]  
    *E. cerinthoides* L. var. *cerinthoides* [PRE] [L]  
    *E. drakensbergensis* Guthrie & Bolus [PRE] [L]





## EUPHORBIACEAE

- Acalypha angustata* Sond. var. *glabra* [PRU: SS 117] [GHJ]  
    *A. caperonioides* Baill. [PRU: SS 15] [GHJL] ♦  
    *A. indica* L. [PRU: AW & SS 1315] [BGJ]  
    *A. peduncularis* E. Mey. ex Meisn. [PRE] [K]  
    *A. punctata* Meisn. [PRU: SS 82] [JK]  
    *A. segetalis* Müll. Arg. [PRE] [B]  
    *A. villicaulis* Hochst. [PRU: SS 99] [JK]  
    *A. wilmsii* Pax ex Prain & Hutch. [PRE] [JK]  
*Adenocline acuta* (Thunb.) Baill. [PRE] [K]  
*Andrachne ovalis* (Sond.) Müll. Arg. [PRU: AW & SS 13450] [F]  
*Bridelia mollis* Hutch. [PRE] [BH]  
*Cephalocroton mollis* Klotzsch [PRE] [E]  
*Chamaesyce hirta* (L.) Millsp. [PRU: JK 111] [F]  
    *C. inaequilatera* (Sond.) Soják [PRE] [F]  
    *C. neopolycnemoides* (Pax & K. Hoffm.) Koutnik [PRE] [E]  
    *C. prostrata* (Aiton) E. Small\* [PRU: MM 819] [B]  
*Clusia affinis* Sond. [PRE] [GHI]  
    *C. monticola* S. Moore [PRE] [GH]  
    *C. pulchella* L. [PRU: AW & SS 13448] [CDFH]  
    *C. virgata* Pax & K. Hoffm. [PRE] [GH]  
*Croton gratissimus* Burch. var. *gratissimus* [PRU: SS 369] [ABFGHJ] ♦ ♦  
    *C. gratissimus* Burch. var. *subgratissimus* (Prain) Burt Davy [PRE] [BCD]  
    *C. megalobotrys* Müll. Arg. [PRU: SS 1817] [EF]  
    *C. menyhartii* Pax [PRU: SS 355] [BHJ]  
*Dalechampia galpinii* Pax [PRU: AW & SS 13051] [H]  
*Euphorbia aëruginea* Schweick. [PRE] [B]  
    *E. bamardii* A.C. White, R.A. Dyer & B. Sloane [PRU: SS & FP 1612] [F] ∈ E VU  
    *E. clavarioides* Boiss. var. *truncata* (N.E. Br.) A.C. White, R.A. Dyer & B. Sloane [PRU: AW, SS & ER 13242] [J]  
    *E. cooperi* N.E. Br. ex Berger var. *cooperi* [PRU: AW, SS & YS 1507] [CG]  
    *E. enormis* N.E. Br. [PRU: SS 328] [ABDFGH] ∉ LR  
    *E. exelsa* A.C. White, R.A. Dyer & B. Sloane [PRE] [BEF]  
    *E. ingens* E. Mey. ex Boiss. [PRE] [HJ]  
    *E. lydenburgensis* Schweick. & Letty [PRU: AW, SS & ER 13215] [EFHIL] ∉ LR  
    *E. maleolens* E. Phillips [PRE] [EF] ∉  
    *E. monteiroi* Hook. f. subsp. *ramosa* L.C. Leach [PRU: SS 342] [AEH] ♦  
    *E. schinzii* Pax [PRU: AW & SS 13316] [FGHJ] [form] ∈ ♦  
    *E. sekukuniensis* R.A. Dyer [PRU: AW, SS & YS 1427] [DFHJ] ∈ R VU  
    *E. sp. nov.* [PRU: AW & SS 13194] [H] ∈  
    *E. tirucalli* L. [PRU: SS 1151] [BEFH]  
*Flueggea virosa* (Roxb. ex Willd.) Voigt subsp. *virosa* [PRU: SS 177] [ABFGHJK]  
*Jatropha gossypifolia* L.\* [PRU: SS 1842] [E]  
    *J. latifolia* Pax var. *angustata* Prain [PRU: SS 35] [FH] ∉ LR  
    *J. latifolia* Pax var. *latifolia* [PRU: SS 239] [BCEFGHJ] ∉ LR  
    *J. schlechteri* Pax [PRE] [B]  
    *J. zeyheri* Sond. var. *zeyheri* [PRU: SS 861] [FJ]  
    *J. zeyheri* Sond. var. *subsimplex* Prain [PRE] [FHJ] ∉  
*Monadenium lugardiae* N.E. Br. [PRU: SS & FP 1613] [F]  
*Phyllanthus burchellii* Müll. Arg. [PRE] [B]  
    *P. glaucophyllus* Sond. [PRU: AW & SS 12991] [BH] ♦  
    *P. incurvus* Thunb. [PRU: SS 406] [BHJ]  
    *P. maderaspatensis* L. [PRE] [B]  
    *P. parvulus* Sond. subsp. *parvulus* [PRU: SS & FP 1561] [BCDH]



- P. parvulus* Sond. subsp. *garipensis*  
*P. sp. nov.* [PRU: SS 470] [ABGH] €  
*Ricinus communis* L.\* [PRE] [F]  
*Spirostachys africana* Sond. [PRU: SS 1837] [ABEFH]  
*Tragia okanyua* Pax [PRU: SS & FP 1534] [F]  
*T. rupestris* Sond. [PRU: SS 386] [BFH]  
*T. sp. nov.* [PRU: SS 1573] [ABGH] €

## FABACEAE

### Caesalpinioidea

- Bauhinia galpinii* N.E. Br. [PRE] [I]  
*B. tomentosa* L. [PRU: SS 444] [BCEFH] [form] €  
*Caesalpinia decapetala* (Roth.) Alston\* [PRU: AW & SS 1307] [F]  
*C. gilliesii* (Wall. Ex Hook.) Benth.\* [PRU: SS 1844] [H]  
*Chamaecrista absus* (L.) Irwin & Barneby [PRU: SS 288] [H]  
*C. biensis* (Steyaert) Lock [PRU: SS 179] [J]  
*C. comosa* E. Mey. var. *capricornia* (Steyaert) Lock [PRU: SS 1194] [JK]  
*C. stricta* E. Mey. [PRU: SS 1193] [CDH]  
*Peltophorum africanum* Sond. [PRU: SS 1138] [BFHIJ] • ♦  
*Schotia brachypetala* Sond. [PRU: AW, SS & ER 13189] [AFGHL] •  
*S. latifolia* Jacq. [PRE] [AB] [form] €  
*Senna bicapsularis* (L.) Roxb.\* [PRU: AW & SS 1317] [G]  
*S. italica* Mill. subsp. *arachoides* (Burch.) Lock [PRU: SS 278] [BFGH]  
*S. occidentalis* (L.) Link\* [PRU: AW & SS 13366] [EF]  
*S. septemtrionalis* (Viv.) Irwin & Barneby\* [PRE] [I]  
*Tylosema fassoglense* (Schweinf.) Torre & Hillc. [PRE] [GI] ♦

### Mimosoidea

- Acacia ataxacantha* DC. [PRE] [AFHJ]  
*A. borleae* Burt Davy [PRE] [L]  
*A. burkei* Benth. [PRU: AW & SS 1743] [FH]  
*A. caffra* (Thunb.) Willd. [PRU: JK 67] [AFHJL]  
*A. dealbata* Link\* [PRU: GB & SS 1003] [K]  
*A. erioloba* E. Mey. [PRE] [E]  
*A. exuvialis* l. Verd. [PRE] [FHI]  
*A. galpinii* Burt Davy [PRE] [FHJ]  
*A. gerrardii* Benth. var. *gerrardii* [PRU: AW & SS 13412] [AFHJ]  
*A. grandicomuta* Gerstner [PRE] [BCDFGHJ]  
*A. karroo* Hayne [PRU: SS 1152] [BFGHIJK] • ♦  
*A. karroo* Hayne [PRU: PS 4] [HIJ] [form] €  
*A. luederitzii* Engl. var. *retinens* (Sim) J.H. Ross & Brenan [PRU: MM 149] [BFHJ]  
*A. mellifera* (Vahl) Benth. subsp. *definens* (Burch.) Brenan [PRE] [B]  
*A. nigrescens* Oliv. [PRE] [BHJ]  
*A. nilotica* (L.) Willd. ex Delile subsp. *kraussiana* (Benth.) Brenan [PRU: AW & SS 13301] [BFH]  
*A. permixta* Burt Davy [PRE] [A]  
*A. robusta* Burch. subsp. *robusta* [PRU: MM 1135] [BCDHK]  
*A. schweinfurthii* Brenan & Exell var. *schweinfurthii* [PRE] [J]  
*A. senegal* (L.) Willd. var. *leiorhachis* Brenan [PRU: SS 607] [ABFHJ]  
*A. senegal* (L.) Willd. var. *rostrata* Brenan [PRE] [ABFJ]  
*A. sieberana* DC. var. *woodii* (Burt Davy) Keay & Brenan [PRU: AW & SS 13369] [K]  
*A. sp. nov.* [PRE: JH pers. comm.] [H]  
*A. swazica* Burt Davy [PRE] [F]  
*A. tenuispina* l. Verd. [PRE] [AB]



- A. tortilis* (Forssk.) Hayne subsp. *heteracantha* (Burch.) Brenan [PRU: JK 32] [BFHIJ]  
*Albizia anthelmintica* (A. Rich.) Brongn. [PRU: AW & SS 1742] [BFHI]  
*Dichrostachys cinerea* (L.) Wright & Arn. subsp. *africana* Brenan & Brummitt [PRU: AW & SS 13304] [BFHJ]  
*Elephantorrhiza burkei* Benth. [PRE] [ABFJ]  
    *E. elephantina* (Burch.) Skeels [PRE] [JKL] ♦ ♦  
    *E. goetzei* (Harms) Harms subsp. *goetzei* [PRU: SS 286] [AH]  
    *E. praefermis* J.H. Ross [PRU: SS 197] [FGHJ] ∈ K LR
- Papilionoideae**
- Abrus laevigatus* E. Mey. [PRU: MM 378] [BFH]  
*Aeschynomene rehmannii* Schinz var. *leptobotrya* (Harms ex Baker f.) J.B. Gillett [PRE] [K]  
*Alysicarpus rugosus* (Willd.) DC. subsp. *perennirufus* J. Léonard [PRE] [K]  
*Argyrobium amplexicaule* (E. Mey.) Dummer [PRU: SS 133] [J]  
    *A. lancifolium* Burt Davy [PRE] [GH] ∉  
    *A. patens* Eckl. & Zeyh. [PRU: SS 436] [H]  
    *A. pauciflorum* Eckl. & Zeyh. var. *pauciflorum* [PRU: AW, SS & YS 1472] [F]  
    *A. speciosum* Eckl. & Zeyh. [PRU: SS 636] [J]  
    *A. transvaalense* Schinz [PRU: AW & SS 1422] [AFGIJ]  
    *A. tuberosum* Eckl. & Zeyh. [PRU: SS 243] [JK]  
    *A. wilmsii* Harms [PRU: AW, SS & ER 13236] [J] ∉ LR  
*Bolusanthus speciosus* (Bolus) Harms [PRE] [ABFHJ] ♦  
*Calpurnia aurea* (Aiton) Benth. [PRU: AW & SS 13354] [F]  
*Crotalaria eremicola* Baker f. subsp. *eremicola* [PRE] [H]  
    *C. doidgeae* I. Verd. [PRU: SS 1810] [E]  
    *C. lotoides* Benth. [PRE] [HJ]  
    *C. monteiroi* Taub. ex Baker f. var. *monteiroi* [PRU: AW & SS 13410] [FJ]  
    *C. monteiroi* Taub. ex Baker f. var. *galpinii* Burt Davy ex I. Verd. [PRE] [ABGHJ]  
    *C. podocarpa* DC. [PRU: SS 692] [H]  
    *C. sphaerocarpa* Perr. ex DC. subsp. *sphaerocarpa* [PRU: AW & SS 1314] [CDEG]  
*Decorsea galpinii* (Burt Davy) Verdc. [PRU: SS 341] [AFH]  
    *D. schlechteri* (Harms) Verdc. [PRU: SS 277] [ABG]  
*Dichilus pilosus* P. Conrath ex Schinz [PRE] [GHL]  
    *D. strictus* E. Mey. [PRU: AW & SS 12985] [FKL]  
*Dolichos falciformis* E. Mey. [PRE] [JK]  
    *D. trilobus* L. subsp. *transvaalicus* Verdc. [PRU: SS 298] [AFGH]  
*Dumasia villosa* DC. [PRU: AW & SS 13358] [F]  
*Eriosema angustifolium* Burt Davy [PRU: AW & SS 13400] [J]  
    *E. cordatum* E. Mey. [PRE] [CDK]  
    *E. ellipticifolium* Schinz [PRE] [K]  
    *E. gunniae* C.H. Stirt. [PRE] [K]  
    *E. kraussianum* Meisn. [PRE] [GHL]  
    *E. psoraleoides* (Lam.) G. Don [PRU: AW & SS 13370] [K]  
    *E. salignum* E. Mey. [PRE] [GHKL]  
*Erythrina lysistemon* Hutch. [PRU: JK 103] [FHJL] ♦  
    *E. zeyheri* Harv. [PRU: SS 1166] [K]  
*Galactia tenuiflora* (Willd.) Wight & Arn. var. *villosa* (Wight & Arn.) Benth. [PRE] [GH]  
*Indigastrium burkeanum* (Benth. ex Harv.) Schrire [PRU: SS 89] [J]  
    *I. costatum* (Guill. & Perr.) Schrire subsp. *macrum* (E. Mey.) Schrire [PRE] [B]  
    *I. parviflorum* (B. Heyne ex Wight & Arn.) Schrire subsp. *parviflorum* [PRU: AW & SS 13398] [J]  
*Indigofera aquae-nitentis* Bremek. [PRU: AW & SS 13379] [J]  
    *I. arrecta* Hochst. ex A. Rich. [PRU: JK 30] [F]  
    *I. circinnata* Benth. ex Harv. [PRU: SS 1198] [BFJ]



- I. comosa* N.E. Br. [PRU: SS 100] [CDJ]  
*I. cryptantha* Benth. ex Harv. var. *cryptantha* [PRE] [F]  
*I. daleoides* Benth. ex Harv. var. *daleoides* [PRE] [CD]  
*I. egens* N.E. Br. [PRU: SS 250] [JL]  
*I. enormis* N.E. Br. [PRU: SS 607] [BH]  
*I. evansiana* Burt Davy [PRU: SS 255] [JK]  
*I. filipes* Benth. ex Harv. [PRE] [CD]  
*I. frondosa* N.E. Br. [PRU: RS 2735] [K]  
*I. hedyantha* Eckl. & Zeyh. [PRE] [L]  
*I. heterotricha* DC. [PRU: SS 667] [ABH] ♦  
*I. hilaris* Eckl. & Zeyh. [PRU: SS 95] [HJ] ♦  
*I. hochstetteri* Baker subsp. *streyana* (Merxm.) A. Schreib. [PRU: AW, SS & YS 1495] [F]  
*I. holubii* N.E. Br. [PRU: SS 205] [BEFJ]  
*I. ingrata* N.E. Br. [PRU: AW & SS 1325] [G]  
*I. longebarbata* Engl. [PRE] [L]  
*I. lydenburgensis* N.E. Br. [PRU: SS 356] [H] †  
*I. melanadenia* Benth. Ex Harv. [PRU: SS 1698] [E]  
*I. mollicoma* N.E. Br. [PRU: SS 1806] [E]  
*I. nebrowiana* J.B. Gillett [PRU: SS 359] [CDHJ]  
*I. reducta* N.E. Br. [PRE] [GH]  
*I. rhytidocarpa* Benth. ex Harv. subsp. *rhytidocarpa* [PRE] [B]  
*I. sanguinea* N.E. Br. [PRU: AW & SS 13076] [GHL]  
*I. schinzii* N.E. Br. [PRE] [L]  
*I. sessilifolia* DC. [PRU: SS 431] [H]  
*I. species* [PRE] [ABFL]  
*I. torulosa* E. Mey. var. *torulosa* [PRE] [F]  
*I. tristoides* N.E. Br. [PRU: SS 94] [BJ]  
*I. trita* L.f. subsp. *subulata* (Vahl ex Poir.) Ali [PRE] [B]  
*I. verrucosa* Eckl. & Zeyh. [PRU: SS 230] [J]  
*I. vicioides* Jaub. & Spach var. *vicioides* [PRU: AW & SS 1327] [G]  
*I. zeyheri* Spreng. ex Eckl. & Zeyh. [PRE] [JK]  
*Lonchocarpus capassa* Rolfe [PRU: SS 1805] [E]  
*Lotononis adpressa* N.E. Br. subsp. *adpressa* [PRU: SS 237] [J]  
*L. calycina* (E. Mey.) Benth. [PRU: SS 115] [CDFJ]  
*L. carinata* (E. Mey.) Benth. [PRE] [GHJKL]  
*L. eriantha* Benth. [PRE] [L]  
*L. foliosa* Bolus [PRU: AW & SS 1309] [F]  
*L. laxa* Eckl. & Zeyh. [PRU: SS 10] [J]  
*L. macrosepala* P. Conrath [PRU: AW & SS 13086] [DL]  
*L. mucronata* P. Conrath [PRE] [L]  
*L. pulchra* Dummer [PRE] [L]  
*L. wilmsii* Dummer [PRU: SS 122] [GHJ] †  
*Lotus discolor* E. Mey. subsp. *discolor* [PRE] [GH]  
*Mundulea sericea* (Willd.) A. Chev. [PRU: JK 107] [BFGHIJ] ♦  
*Neorautanenia amboensis* Schinz [PRU: SS 693] [H]  
*Ormocarpum kirkii* S. Moore [PRU: AW 12986] [DGHL]  
*O. trichocarpum* (Taub.) Engl. [PRU: AW, SS & YS 1461] [AEGH]  
*Otholobium polystictum* (Benth. Ex Harv.) C.H. Stirt. [PRU: AW 13584] [F]  
*O. wilmsii* (Harms) C.H. Stirt. [PRU: SS 625] [JKL]  
*Otoptera burchellii* DC. [PRE] [F]  
*Pearsonia aristata* (Schinz) Dummer [PRU: SS 240] [HJ]  
*P. cajanifolia* (Harv.) Polhill subsp. *cajanifolia* [PRU: SS 828] [J]  
*P. cajanifolia* (Harv.) Polhill subsp. *cryptantha* (Baker) Polhill [PRU: SS & WF 964] [CDGHJKL]



- P. grandifolia* (Bolus) Polhill subsp. *latibracteolata* (Dummer) Polhill [PRE] [L]  
*P. obovata* (Schinz) Polhill [PRE] [E]  
*P. sessilifolia* (Harv.) Dummer subsp. *sessilifolia* [PRU: AW & SS 13399] [JL]  
*P. uniflora* (Kensit) Polhill [PRE] [GH]  
*Ptycholobium contortum* (N.E. Br.) Brummitt [PRU: AW & SS 13417] [BH]  
*P. plicatum* (Oliv.) Harms [PRU: SS 211] [J]  
*Pueraria lobata* (Willd.) Ohwi var. *lobata*\* [PRE] [L]  
*Rhynchosia adenodes* Eckl. & Zeyh. [PRE] [KL]  
*R. albissima* Gand. [PRU: SS 132] [J]  
*R. crassifolia* Benth. [PRE] [I]  
*R. densiflora* (Roth) DC. subsp. *chrysadenia* (Taub.) Verdc. [PRU: SS 1685] [E]  
*R. komatiensis* Harms [PRU: GB & SS 1026] [HJK]  
*R. minima* (L.) DC. var. *minima* [PRE] [BJ]  
*R. minima* (L.) DC. var. *prostrata* (Harv.) Meikle [PRU: SS & FP 1525] [BFJ] ♦  
*R. monophylla* Schltr. [PRE] [BGHL]  
*R. nervosa* Benth. & Harv. var. *nervosa* [PRE] [JL]  
*R. reptabunda* N.E. Br. [PRE] [K]  
*R. sordida* (E. Mey.) Schinz [PRU: SS 261] [JK]  
*R. spectabilis* Schinz [PRU: AW & SS 13002] [FHK] ✕  
*R. toffa* (Thunb.) DC. var. *toffa* [PRU: SS 819] [BJL] ♦  
*Sesbania bispinosa* (Jacq.) W. Wight var. *bispinosa*\* [PRE] [B]  
*S. punicea* (Cav.) Benth.\* [PRU: SS 1128] [D]  
*Sphenostylis angustifolia* Sond. [PRU: SS 113] [HJ]  
*Stylosanthes fruticosa* (Retz.) Alston [PRU: SS 1811] [CDE]  
*Tephrosia burchellii* Burt Davy [PRE] [B]  
*T. capensis* (Jacq.) Pers. [PRE] [GHK]  
*T. elongata* E. Mey. var. *elongata* [PRU: SS 44] [CDJ]  
*T. longipes* Meisn. subsp. *longipes* [PRU: SS 445] [BHJL] ♦  
*T. multijuga* R.G.N. Young [PRE] [F]  
*T. purpurea* (L.) Pers. subsp. *leptostachya* (DC.) Brummitt var. *leptostachya* [PRU: SS 206] [CDEGHJ]  
*T. purpurea* (L.) Pers. subsp. *leptostachya* (DC.) Brummitt var. *pubescens* Baker [PRU: SS 110] [HJ] ♦  
*T. purpurea* (L.) Pers. subsp. *purpurea* [PRE] [J]  
*T. semiglabra* Sond. [PRE] [I]  
*Trifolium africanum* Ser. var. *africanum* [PRE] [J]  
*Vicia sativa* L.\* [PRE] [GH]  
*Vigna frutescens* A. Rich. subsp. *frutescens* var. *frutescens* [PRU: AW & SS 13401] [HJ]  
*V. luteola* (Jacq.) Benth. var. *luteola* [PRU: SS 347] [H]  
*V. unguiculata* (L.) Walp. subsp. *unguiculata* [PRU: SS 404] [EH]  
*V. vexillata* (L.) A. Rich. var. *angustifolia* (Schumach. & Thonn.) Baker [PRE] [I]

#### FLACOURTIACEAE

- Dovyalis caffra* (Hook. f. & Harv.) Hook. f. [PRE] [ACE]  
*D. zeyheri* (Sond.) Warb. [PRE] [CDFGHIJL]  
*Flacourtia indica* (Burm. f.) Merr. [PRU: MM 279] [B]  
*Homalium dentatum* (Harv.) Warb. [PRU: SS 373] [BH]  
*Kiggelaria africana* L. [PRU: AW & SS 13435] [F]  
*Scolopia zeyheri* (Nees) Harv. [PRU: SS 803] [FHJ]  
*Trimeria grandifolia* (Hochst.) Warb. [PRE] [EGH]

#### GENTIANACEAE

- Chironia krebsii* Griseb. [PRE] [L]  
*C. palustris* Burch. subsp. *palustris* [PRE] [L]



- C. palustris* Burch. subsp. *fransvaalensis* (Gilg) Verd. [PRU: SS 70] [FJK]  
*C. purpurascens* (E. Mey.) Benth. & Hook. f. subsp. *humulis* (Gilg) I. Verd. [PRE] [J]  
*Enicostema hyssopifolium* (Willd.) I. Verd. [PRE] [B]  
*Sebaea bojeri* Gseb. [PRE] [E]  
    *S. grandis* (E. Mey.) Steud. [PRE] [EL] ♦  
    *S. leiostyla* Gilg [PRE] [FI]  
    *S. longicaulis* Schinz [PRE] [L]  
    *S. sedoides* Gilg var. *confertiflora* (Schinz) Marais [PRE] [L]  
*Swertia welwitschii* Engl. [PRU: SS 787] [J]

#### GERANIACEAE

- Geranium wakkerstroomianum* R. Knuth [PRU: AW & SS 13440] [FGH]  
*Monsonia angustifolia* E. Mey. ex A. Rich. [PRU: AW, SS & YS 1494] [FL]  
    *M. burkeana* Planch. ex Harv. [PRE] [K]  
    *M. glauca* R. Knuth [PRU: SS & WF 974] [JL]  
    *M. grandifolia* R. Knuth [PRU: SS 798] [J]  
*Pelargonium alchemilloides* (L.) L'Her. [PRU: GB & SS 1000] [K]  
    *P. acraeum* R.A. Dyer [PRU: AW & SS 13331] [F]  
    *P. luridum* (Andr.) Sweet [PRU: AW & SS 13372] [CDKL] •  
    *P. multicaule* Jacq. subsp. *subherbaceum* (R. Knuth) J.J.A. van der Walt [PRE] [L]

#### GESNERIACEAE

- Streptocarpus dunnii* Hook. f. [PRE] [CDL]  
    *S. parviflorus* Hook. f. [PRE] [I]  
    *S. vandeleeunii* Baker f. & S. Moore [PRE] [L]

#### GREYIACEAE

- Greyia radlkoferi* Szyszyl. [PRU: AW & SS 13330] [FJL]

#### ICACINACEAE

- Apodytes dimidiata* E. Mey. ex Arn. subsp. *dimidiata* [PRU: SS 21] [FHJKL] ♦  
*Cassinopsis ilicifolia* (Hochst.) Kuntze [PRU: GB & SS 1034] [GHK]  
*Pyrenacantha grandiflora* Baill. [PRE] [F]

#### ILLECEBRACEAE

- Pollichia campestris* Aiton [PRU: SS 97] [BFHIJL] ♦

#### LAMIACEAE

- Acrotome hispida* Benth. [PRE] [A]  
*Aeollanthus buchnerianus* Briq. [PRU: SS 814] [JK]  
    *A. parvifolius* Benth. [PRE] [CD]  
*Ajuga ophrydis* Burch. ex Benth. [PRE] [L]  
*Becium filamentosum* (Forssk.) Chiov. [PRU: AW & SS 1320] [BFG]  
    *B. obovatum* (E. Mey. ex Benth.) N.E. Br. subsp. *obovatum* var. *obovatum* [PRU: AW & SS 13427] [F]  
    *B. obovatum* (E. Mey. ex Benth.) N.E. Br. subsp. *obovatum* var. *galpinii* (Gürke) N.E. Br. [PRE] [CDJ]  
*Endostemon obtusifolius* (E. Mey. ex Benth.) N.E. Br. [PRU: MM 366] [B]  
    *E. tenuiflorus* (Benth.) M.R. Ashby [PRE] [AB]  
*Geniosporum angolense* Briq. [PRE] [K]  
*Hemizygia albiflora* (N.E. Br.) M.R. Ashby [PRU: AW & SS 13072] [FL]  
    *H. canescens* (Gürke) M.R. Ashby [PRU: AW, SS & YS 1432] [G]  
    *H. obermeyeræ* M.R. Ashby [PRE] [E]  
    *H. petrensis* (Hiem) M.R. Ashby [PRU: SS 120] [CDJ]



- H. pretoriae* (Gürke) M.R. Ashby subsp. *pretoriae* [PRE] [GH]  
*H. rehmannii* (Gürke) M.R. Ashby [PRE] [E]  
*H. sp. nov.* [PRU: SS 615] [FHJ] ∈
- Leonotis leonurus* (L.) R. Br. [PRU: SS 823] [JL] •  
*L. nepetifolia* (L.) R. Br. [PRE] [I]  
*L. ocymifolia* (Burm. f.) Iwarsson var. *ocymifolia* [PRE] [CDFL]  
*L. ocymifolia* (Burm. f.) Iwarsson var. *schinzii* (Gürke) Iwarsson [PRE] [F]
- Leucas capensis* (Benth.) Engl. [PRU: AW & SS 13007] [BFGH] [form] ∈  
*L. glabrata* (Vahl) Sm. var. *glabrata* [PRU: AW & SS 1344] [C]  
*L. glabrata* (Vahl) Sm. var. *linearis* Codd [PRE] [B]  
*L. martinicensis* (Jacq.) R. Br. [PRU: AW, SS & YS 1497] [F]  
*L. neuffizeana* Courbon [PRU: SS & FP 1578] [H]  
*L. sexdentata* Skan [PRU: MM 208] [BFI]
- Mentha aquatica* L. [PRE] [L]  
*M. longifolia* (L.) L. subsp. *polyadena* (Briq.) Briq. • [PRU: SS 130] [JK]  
*Ocimum americanum* L. var. *americanum* [PRU: SS 346] [BFH]  
*O. gratissimum* L. subsp. *gratissimum* var. *gratissimum* [PRU: SS 1680] [FH]
- Orthosiphon amabilis* (Bremek.) Codd [PRE] [F] ∉  
*O. fruticosus* Codd [PRU: AW & SS 12998] [EFGH] ∈ LR  
*O. labiatus* N. E. Br. [PRU: SS 7] [HL]  
*O. pseudoserratus* M.R. Ashby [PRE] [A]  
*O. serratus* Schltr. [PRE] [L]  
*O. suffrutescens* (Thonn.) J.K. Morton [PRU: AW & SS 13042] [EH]  
*O. tubiformis* R.D. Good [PRU: AW, SS & YS 1478] [FGHI] ∉ LR
- Plectranthus cylindraceus* Hochst. ex Benth. [PRU: AW & SS 1416] [GHJ]  
*P. fruticosus* L'Hér. [PRE] [E]  
*P. hadiensis* (Forssk.) Schweinf. ex Spreng. var. *hadiensis* [PRE] [F]  
*P. hadiensis* (Forssk.) Schweinf. ex Spreng. var. *tomentosus* (Benth.) Codd [PRU: SS 415] [GH]  
*P. hadiensis* (Forssk.) Schweinf. ex Spreng. var. *woodii* (Gürke) Codd [PRE] [K]  
*P. laxiflorus* Benth. [PRE] [E]  
*P. madagascariensis* (Pers.) Benth. var. *ramosior* Benth. [PRE] [CD]  
*P. mutabilis* Codd [PRE] [E]  
*P. neochilus* Schltr. [PRU: SS 293] [FJK]  
*P. rubropunctatus* Codd [PRU: SS 769] [J]  
*P. venteri* Van Jaarsv. & Hankey [PRU: SS & FP 1605] [F] ∈ VU  
*P. verticillatus* (L.f.) Druce [PRU: AW, SS & YS 1429] [G]  
*P. xerophilus* Codd [PRU: AW & SS 1415] [AEFGHI] ∉
- Pycnostachys reticulata* (E. Mey.) Benth. [PRU: SS 780] [FJL]  
*Rabdosiella calycina* (Benth.) Codd [PRU: SS 835] [EFJL]  
*Salvia runcinata* L.f. [PRU: AW & SS 13376] [J]  
*S. reflexa* Hornem. [PRU: SS & FP 1523] [F]  
*S. stenophylla* Burch. ex Benth. [PRE] [F]
- Stachys caffra* E. Mey. Ex Benth. [PRU: AW & SS 13343] [F]  
*S. gracilliflora* Presl [PRE] [E]  
*S. natalensis* Hochst. var. *galpinii* (Briq.) Codd [PRU: SS 815] [JL]  
*S. natalensis* Hochst. var. *natalensis* [PRE] [CD]
- Syncolostemon concinnus* N.E. Br. [PRU: SS & WF 976] [JL]  
*Tetradenia brevispicata* (N.E. Br.) Codd [PRU: SS & FP 1599] [BCDFGHK]  
*T. riparia* (Hochst.) Codd [PRU: SS 1812] [EL] •
- Teucrium trifidum* Retz. [PRE] [CDFKL]  
*Tinnea galpinii* Briq. [PRE] [L]  
*T. rhodesiana* S. Moore [PRU: SS 185] [ABCDEFGHJ]



## LINACEAE

*Linum thunbergii* Eckl. & Zeyh. [PRE] [GHL]

## LOBELIACEAE

*Cyphia elata* Harv. var. *elata* [PRU: SS 128] [FHJ]

*C. elata* Harv. var. *glabra* Harv. [PRU: SS 753] [J]

*C. transvaalensis* E. Phillips [PRU: SS 622] [F] ✗

*Lobelia erinus* L. [PRU: SS & FP 1547] [AFL]

*L. flaccida* (Presl) A. DC. subsp. *flaccida* [PRE] [L]

*L. vanreenensis* (Kuntze) K. Schum. [PRU: SS & WF 980] [J]

*Monopsis decipiens* (Sond.) Thulin [PRU: SS 786] [CDJL]

## LOGANIACEAE

*Buddleja auriculata* Benth. [PRU: AW & SS 13355] [FJKL]

*B. salviifolia* (L.) Lam. [PRU: GB & SS 1009] [KL]

*Gomphostigma virgatum* (L.f.) Baill. [PRU: SS 182] [J]

*Nuxia congesta* R. Br. ex Fresen. [PRE] [BHJ]

*N. gracilis* Engl. [PRU: AW & SS 12980] [BFHJKL] ✗ K VU

*Strychnos madagascariensis* Poir. [PRE] [BFH]

*S. pungens* Soler. [PRE] [ACE]

*S. spinosa* Lam. [PRE] [BDFH]

## LORANTHACEAE

*Erianthemum dregei* (Eckl. & Zeyh.) Tiegh. [PRU: SS 163] [BFJ]

*E. ngamicum* (Sprague) Danser [PRE] [BF]

*Phragmanthera glaucocarpus* (Peyr.) Balle [PRE] [I]

*Tapinanthus forbesii* (Sprague) Wiens [PRE] [GH]

*T. leendertziae* (Sprague) Wiens [PRE] [F]

*T. lugardii* (N.E. Br.) Danser [PRU: MM 469] [B]

*T. rubromarginatus* (Engl.) Danser [PRU: AW, SS & ER 13237] [JL]

*T. species* [PRU: JK] [F]

*Tieghemia bolusii* (Sprague) Wiens [PRE] [F]

## LYTHRACEAE

*Nesaea sagittifolia* (Sond.) Koehne var. *sagittifolia* [PRE] [FK]

*N. schinzii* Koehne [PRU: SS 234] [J]

## MALPIGHIACEAE

*Sphedamnocarpus pruniens* (Juss.) Szyszyl. subsp. *galphimiifolius* (Juss.) P.D. de Villiers & D.J. Botha [PRE] [E]

*S. pruniens* (Juss.) Szyszyl. subsp. *pruniens* [PRU: SS 126] [BFHJ] ♦

*Triaspis glaucophylla* Engl. [PRU: SS 210] [ABDFGHJL] ✗

*T. hypericoides* (DC.) Burch. subsp. *nelsonii* (Oliv.) Immelman [PRU: AW & SS 1330] [BFGH]

## MALVACEAE

*Abutilon astro-africanum* Hochr. [PRU: AW 13083] [DFHJ]

*A. grandiflorum* G. Don [PRE] [B]

*A. guineense* (K. Schum.) Baker f. & Exell [PRU: SS 397] [BH]

*A. hirtum* (Lam.) Sweet [PRE] [F]

*A. piloso-cinereum* A. Meeuse [PRE] [A]

*A. pycnodon* Hochr. [PRU: AW & SS 1750] [BF]

*Gossypium herbaceum* L. var. *africanum* (Watt) Vollesen [PRU: SS 453] [BF] N LR

*Hibiscus aethiopicus* L. var. *ovatus* Harv. [PRU: SS 53] [JK]





- H. barnardii* Exell [PRU: AW & SS 1340] [BCEFH] € R LR  
*H. caesius* Garcke [PRE] [B]  
*H. calyphyllus* Cav. [PRU: SS 1119] [HJ]  
*H. cannabinus* L.\* [PRE] [AF]  
*H. coddii* Exell [PRE] [BF]  
*H. engleri* K. Schum. [PRU: AW & SS 1745] [F]  
*H. lunarifolius* Willd. [PRE] [K]  
*H. mastersianus* Hiern [PRE] [A]  
*H. micranthus* L.f. [PRU: SS 352] [BFH]  
*H. palmatus* Forssk. [PRE] [B]  
*H. praeteritus* R.A. Dyer [PRU: SS 281] [BH]  
*H. pusillus* Thunb. [PRU: SS 262] [BJ]  
*H. schinzii* Gürke [PRE] [AB]  
*H. sidiformis* Bail. [PRU: SS 656] [H]  
*H. subreniformis* Burt Davy [PRU: MM 429] [B]  
*H. trionum* L. [PRU: SS 131] [FHJ] ♦  
*H. upingtoniae* Gürke [PRE] [B]  
*H. vitifolius* L. subsp. *vulgaris* Brenan & Exell [PRE] [B]  
*Pavonia burchellii* (DC.) R.A. Dyer [PRU: SS 178] [BHJ]  
*P. columella* Cav. [PRE] [GHIL]  
*P. dentata* Burt Davy [PRE] [ABF]  
*P. senegalensis* (Cav.) Leistner [PRU: SS 1180] [H]  
*Sida cordifolia* L. [PRU: SS 1683] [EK]  
*S. dregei* Burt Davy [PRE] [I]  
*S. ovata* Forssk. [PRE] [B]  
*S. spinosa* L. [PRE] [B]

#### MELASTOMATACEAE

- Dissotis canescens* (E. Mey. ex R.A. Graham) Hook. f. [PRE] [GH]

#### MELIACEAE

- Ekebergia pterophylla* (C. DC.) Hofmeyr [PRE] [GH]  
*Melia azedarach* L.\* [PRE] [HJ] ♦  
*Turraea obtusifolia* Hochst. [PRU: SS 121] [ABFHJ]

#### MENISPERMACEAE

- Antizoma angustifolia* (Burch.) Miers ex Harv. [PRU: AW & SS 13317] [H]  
*Cissampelos torulosa* E. Mey. ex Harv. [PRE] [GH]  
*Stephania abyssinica* (Quart.-Dill. & A. Rich.) Walp. var. *tomentella* (Oliv.) Diels [PRE] [GH]  
*Tinospora fragosa* (L. Verd.) I. Verd. & Troupin [PRU: SS 1148] [ABEF]

#### MESEMBRYANTHEMACEAE

- Delosperma cooperi* (Hook.f.) L. Bolus forma *cooperi* [PRU: SS 1435] [G]  
*D. rileyii* L. Bolus [PRE] [H] €  
*D. zeederbergii* L. Bolus [PRE] [F] €  
*Khadia alticola* Chesselet & H.E.K. Hartmann [PRE] [L]  
*K. beswickii* (L. Bolus) N.E. Br. [PRE] [L]

#### MORACEAE

- Ficus abutilifolia* Miq. [PRU: JK 73] [ABDFHJ]  
*F. capreifolia* Delile [PRE] [I]  
*F. cordata* Thunb. subsp. *salicifolia* (Vahl) O. Berg [PRE] [HL]  
*F. glumosa* (Miq.) Delile [PRU: JK 77] [BDF]  
*F. ingens* (Miq.) Miq. var. *ingens* [PRU: JK 40] [ABCFHJL]



*F. sur* Forssk. [PRU: RS 2797] [BFHJL]  
*F. thonningii* Blume [PRE] [AFHJL]

#### MYRICACEAE

*Morella pilulifera* (Rendle) Killick [PRU: AW & SS 13466] [F]

#### MYROTHAMNACEAE

*Myrothamnus flabellifolius* (Sond.) Welw. [PRU: GB & SS 1004] [BCDFHJKL] •

#### MYRSINACEAE

*Maesa lanceolata* Forssk. [PRE] [GH]  
*Myrsine africana* L. [PRE] [GHJL]  
*Rapanea melanophloeos* (L.) Mez [PRE] [E] • ♦

#### MYRTACEAE

*Heteropyxis natalensis* Harv. [PRE] [FHI] •  
*Syzygium cordatum* Hochst. [PRE] [GHJ] •  
*S. gerrardii* (Harv. ex Hook. f.) Burt Davy [PRE] [E]

#### NYCTAGINACEAE

*Boerhavia cordobensis* Kuntze [PRU: SS 274] [H]  
*B. diffusa* L.\* [PRU: AW & SS 13018] [J]  
*B. erecta* L. [PRU: AW & SS 1341] [B]  
*Commicarpus decipiens* Meikle [PRE] [E]  
*C. pentandrus* (Burch.) Heimerl [PRU: SS & FP 1522] [AF]  
*C. pilosus* (Heimerl) Meikle [PRU: SS 1815] [AHF]  
*C. plumbagineus* (Cav.) Standl. [PRU: MM 417] [B]

#### OCHNACEAE

*Ochna confusa* Burt Davy & Greenway [PRE] [GH]  
*O. inermis* (Forssk.) Schweinf. [PRU: SS 349] [ABEHI]  
*O. serrulata* (Hochst.) Walp. [PRU: AW 12989] [FL]

#### OLACACEAE

*Ximenesia americana* L. [PRU: JK 95] [BFHJ]  
*X. caffra* Sond. var. *caffra* [PRU: SS & WF 1042] [ABDFHJL] ♦

#### OLEACEAE

*Chionanthus foveolatus* (E. Mey.) Stearn var. *foveolatus* [PRE] [FHJL]  
*Jasminum multipartitum* Hochst. [PRU: MM 391] [BFHJL]  
*J. quinatum* Schinz [PRU: AW & SS 13374] [FHIJKL] ✕  
*J. stenolobum* Rolfe [PRE] [A]  
*J. streptopus* E. Mey. var. *transvaalensis* (S. Moore) I. Verd. [PRE] [I]  
*Menodora africana* Hook. [PRU: SS 253] [J]  
*Olea capensis* L. subsp. *enervis* (Harv. ex C.H. Wright) I. Verd. [PRE] [FGHJL]  
*O. europaea* L. subsp. *africana* (Mill.) P.S. Green [PRU: AW, SS & YS 1436] [ABCDEFGH] •  
*Schrebera alata* (Hochst.) Welw. [PRE] [BEI]

#### OLINIACEAE

*Olinia emarginata* Burt Davy [PRU: AW & SS 13403] [JKL]  
*O. rochetiana* Juss. [PRE] [JL]

#### ONAGRACEAE

*Epilobium hirsutum* L. [PRE] [K]



*Oenothera rosea* L'Hér. ex Aiton\* [PRE] [GH]  
*O. tetraptera* Cav.\* [PRU: SS 1167] [GHK]

#### OXALIDACEAE

*Oxalis corniculata* L.\* [PRE] [GH]  
*O. depressa* Eckl. & Zeyh. [PRE] [BCD]  
*O. obliquifolia* Steud. ex Rich. [PRE] [L]  
*O. semiloba* Sond. [PRU: SS 3] [FJ]

#### PAPAVERACEAE

*Argemone ochroleuca* Sweet subsp. *ochroleuca*\* [PRU: SS 1818] [E]

#### PASSIFLORACEAE

*Adenia digitata* (Harv.) Engl. [PRU: SS & FP 1577] [FH]  
*A. fruticosa* Burt Davy subsp. *fruticosa* [PRU: SS 1829] [ABDEFH] ♀  
*A. gummifera* (Harv.) Harms var. *gummifera* [PRE] [B]  
*A. wilmsii* Harms [PRU: AW, SS & YS 1449] [F] ♀ K VU

#### PEDALIACEAE

*Ceratotheca trioba* (Bernh.) Hook. f. [PRU: SS 1804] [AEFHL]  
*Dicerocaryum senecioides* (Klotzsch) Abels subsp. *senecioides* [PRU: AW, SS & YS 1496]  
[CDEFJ]  
*Harpagophytum zeyheri* Decne. subsp. *zeyheri* [PRE] [F]  
*Holubia saccata* Oliv. [PRU: SS & FP 1520] [FG]  
*Pterodiscus ngamicus* N.E. Br. Ex Stapf [PRU: AW & SS 13293] [G]  
*Sesamothamnus lugardii* N.E. Br. Ex Stapf [PRU: AW, SS & ER 13192] [G]  
*Sesamum alatum* Thonn. [PRU: AW & SS 1319] [G]  
*S. triphyllum* Welw. ex Asch. var. *triphyllum* [PRU: SS & FP 1527] [BF]

#### PERIPLOCACEAE

*Cryptolepis oblongifolia* (Meisn.) Schltr. [PRE] [GH]  
*Raphionacme galpinii* Schltr. [PRU: SS 39] [GHJK]  
*R. hirsuta* (E. Mey.) R.A. Dyer ex E. Phillips [PRE] [K]  
*R. procumbens* Schltr. [PRU: SS 324] [FHL]  
*R. velutina* Schltr. [PRE] [F]  
*Stomatostemma monteiroae* (Oliv.) N.E. Br. [PRU: AW & SS 1331] [AG]

#### PIPERACEAE

*Peperomia tetraphylla* (G. Forst.) Hook. & Arn. [PRU: AW & SS 13445] [EF]

#### PITTOSPORACEAE

*Pittosporum viridiflorum* Sims [PRE] [JL] •

#### PLANTAGINACEAE

*Plantago lanceolata* L.\* [PRE] [GH]  
*P. virginica* L.\* [PRE] [L]

#### PLUMBAGINACEAE

*Plumbago zeylanica* L. [PRU: AW, SS & YS 1457] [EFI]

#### POLYGALACEAE

*Polygala gerrardii* Chodat [PRE] [J]  
*P. gracilentia* Burt Davy [PRE] [JK]  
*P. hottentotta* Presl [PRU: AW & SS 1381] [ABEFHJKL] ♦



- P. krumanina* Burch. ex Ficalho & Hiern [PRU: AW & SS 13385] [J]  
*P. leptophylla* Burch. [PRE] [B]  
*P. sphenoptera* Fresen. [PRU: SS 212] [DJ] ♦  
*P. sp. nov.* [PRU: AW & SS 13311] [BFGHJKL] ∈ LR  
*P. uncinata* E. Mey. ex Meisn. [PRU: AW & SS 1380] [BGHJ] ♦  
*P. virgata* Thunb. var. *decora* (Sond.) Harv. [PRU: AW & SS 13439] [FGHI]

#### POLYGONACEAE

- Oxygonum dregeanum* Meisn. subsp. *lanceolatum* Germish. [PRU: SS 650] [HL]  
*O. dregeanum* Meisn. subsp. *swazicum* (Burt Davy) Germish. [PRU: SS 469] [GH]  
*O. sinuatum* (Hochst. & Steud. ex Meisn.) Dammer [PRU: SS & FP 1553] [CDHK]  
*Persicaria lapathifolia* (L.) Gray\* [PRE] [F]  
*Polygonum meisnerianum* Cham. & Schltld. [PRE] [L]  
*Rumex acetosella* L. subsp. *angiocarpus* (Murb.) Murb.\* [PRE] [L]  
*R. crispus* L.\* [PRE] [L]  
*R. dregeanus* Meisn. subsp. *montanus* B.L. Burt [PRE] [L]  
*R. lanceolatus* Thunb. [PRE] [GH] •  
*R. sagittatus* Thunb. [PRU: AW & SS 13360] [FL]

#### PORTULACACEAE

- Portulaca kermesina* N.E. Br. [PRU: AW & SS 1413] [BH]  
*P. oleracea* L. [PRU: MM 610] [B]  
*P. quadrifida* L. [PRU: SS & FP 1557] [BH]  
*Portulacaria afra* Jacq. [PRE] [A]  
*Talinum amotii* Hook. f. [PRU: AW & SS 1316] [BG]  
*T. caffrum* (Thunb.) Eckl. & Zeyh. [PRU: SS 1137] [FH]

#### PRIMULACEAE

- Anagallis huttonii* Harv. [PRU: AW 13578] [F]

#### PROTEACEAE

- Faurea saligna* Harv. [PRE] [FHJL] ♦  
*Protea caffra* Meisn. subsp. *caffra* [PRU: SS 32] [FHJKL] [form] ∈  
*P. parvula* Beard [PRE] [L]  
*P. roupelliae* Meisn. subsp. *roupelliae* [PRU: SS 825] [FGHJL]  
*P. rubropilosa* Beard [PRE] [L]  
*P. welwitschii* Engl. [PRE] [L] ♦

#### PTAEROXYLACEAE

- Ptaeroxylon obliquum* (Thunb.) Radlk. [PRU: AW & SS 13014] [ABCF] •

#### RANUNCULACEAE

- Clematis brachiata* Thunb. [PRU: SS 816] [BFJL]  
*C. oweniae* Harv. [PRE] [F]  
*Knowltonia transvaalensis* Szyszyl. var. *transvaalensis* [PRE] [GH]  
*Ranunculus meyeri* Harv. [PRU: AW & SS 13459] [F]  
*R. multifidus* Forssk. [PRU: SS 1127] [DFGHL]

#### RHAMNACEAE

- Berchemia zeyheri* (Sond.) Grubov [PRE] [ABFHIJ]  
*Helinus integrifolius* (Lam.) Kuntze [PRU: SS 217] [FJ]  
*Phylica paniculata* Willd. [PRU: SS 631] [GHJ]  
*Rhamnus prinoides* L'Hér. [PRU: SS 626] [FGHJ]  
*Ziziphus mucronata* Willd. subsp. *mucronata* [PRU: JK 104] [BFGHIJL] ♦ ♦



## ROSACEAE

- Alchemilla cryptantha* Steud. [PRE] [L]  
    *A. woodii* Kuntze [PRE] [L]  
*Cliffortia linearifolia* Eckl. & Zeyh. [PRE] [GHL]  
*Leucosidea sericea* Eckl. & Zeyh. [PRU: AW & SS 13367] [FL]  
*Prunus africana* (Hook. f.) Kalkman [PRU: AW & SS 13337] [F] •  
*Rosa eglanteria* L.\* [PRU: AW & SS 1407] [L]  
*Rubus ludwigii* Eckl. & Zeyh. subsp. *ludwigii* [PRE] [JL]  
    *R. rigidus* Sm. [PRU: SS 811] [J]

## RUBIACEAE

- Anthospermum rigidum* Eckl. & Zeyh. subsp. *rigidum* [PRE] [FGH]  
    *A. rigidum* Eckl. & Zeyh. subsp. *pumilum* (Sond.) Puff [PRU: SS 134] [FHJ]  
    *A. welwitschii* Hiern [PRU: AW & SS 13437] [FHJK]  
*Canthium mundianum* Cham. & Schlttdl. [PRE] [JK]  
    *C. suberosum* Codd [PRU: SS 164] [FHJL]  
*Catunaregam spinosa* (Thunb.) Tirveng. subsp. *spinosa* [PRE] [AB]  
*Cephalanthus natalensis* Oliv. [PRE] [GHL]  
*Galium capense* Thunb. subsp. *garipense* (Sond.) Puff [PRE] [F]  
*Galopina circaeoides* Thunb. [PRU: SS 813] [J]  
*Gardenia volkensii* K. Schum. subsp. *volkensii* var. *volkensii* [PRU: SS 434] [ABFH]  
*Hyperacanthus amoenus* (Sims) Bridson [PRE] [F]  
*Kohautia amatymbica* Eckl. & Zeyh. [PRU: AW & SS 13371] [K]  
    *K. aspera* (B. Heyne ex Roth) Bremek. [PRE] [B]  
    *K. caespitosa* Schnizl. subsp. *brachyloba* (Sond.) Mantell [PRU: SS 198] [J]  
    *K. cynanchica* DC. [PRU: AW & SS 1366] [BC]  
    *K. subverticillata* (K. Schum.) D. Mantell subsp. *subverticillata* [PRU: SS & FP 1609] [H]  
    *K. virgata* (Willd.) Bremek. [PRU: SS 251] [J]  
*Oldenlandia herbacea* (L.) Roxb. var. *herbacea* [PRE] [CDJL]  
*Otiophora calycophylla* (Sond.) Schltr. & K. Schum. subsp. *calycophylla* [PRE] [K]  
    *O. cupheoides* N.E. Br. [PRE] [E]  
*Pachystigma coeruleum* Robyns [PRE] [GH]  
    *P. macrocalyx* (Sond.) Robyns [PRE] [F]  
*Pavetta eylesii* S. Moore [PRU: AW & SS 1347] [FC]  
    *P. gardeniifolia* A. Rich. subsp. *subtomentosa* K. Schum. [PRE] [L]  
    *P. inandensis* Bremek. [PRU: SS 297] [FH]  
    *P. lanceolata* Eckl. [PRE] [GH]  
    *P. schumanniana* F. Hoffm. ex K. Schum. [PRE] [H]  
    *P. zeyheri* Sond. [PRU: AW, SS & YS 1465] [BEFGHJ] [form] ∈ N LR  
*Pentanisia angustifolia* (Hochst.) Hochst. [PRE] [GHL]  
    *P. prunelloides* (Klotzsch ex Eckl. & Zeyh.) Walp. subsp. *prunelloides* [PRU: AW & SS 1311] [FGHJK] •  
*Plectroniella armata* (K. Schum.) Robyns [PRU: SS 1712] [BEF]  
*Psydrax livida* (Hiern) Bridson [PRU: SS 1711] [EI]  
    *P. obovata* (Eckl. & Zeyh.) Bridson subsp. *obovata* [PRU: SS 165] [HJ]  
*Pygmaeothamnus chamaedendrum* (Kuntze) Robyns var. *chamaedendrum* [PRE] [K]  
*Rothmannia capensis* Thunb. [PRU: AW & SS 13335] [F]  
*Rubia horrida* (Thunb.) Puff [PRU: SS 759] [JK]  
*Spermacoce natalensis* Hochst. [PRE] [GH]  
    *S. senensis* (Klotzsch) Hiern [PRU: SS & FP 1564] [H]  
*Tricalysia capensis* (Meisn. ex Hochst.) Sim var. *galpinii* (Schinz) Robbr. [PRU: MM 468] [B]  
*Vangueria cyanescens* Robyns [PRU: SS 663] [BFH]  
    *V. infausta* Burch. subsp. *infausta* [PRE] [BFGHJL]



## RUTACEAE

- Calodendrum capense* (L.f.) Thunb. [PRU: SS & FP 1607] [CDFJ]  
*Clausena anisata* (Willd.) Hook. f. ex Benth. [PRE] [HJ]  
*Thamnosma africana* Engl. [PRU: SS & FP 1562] [FHIJK]  
*Vepris reflexa* L. Verd. [PRU: AW & SS 13023] [BFGHJ]  
*Zanthoxylum capense* (Thunb.) Harv. [PRE] [FHJL] •

## SALVADORACEAE

- Salvadora australis* Schweick. [PRU: MM 311] [BF]

## SANTALACEAE

- Osyridicarpus schimperianus* (Hochst. ex A. Rich.) A. DC. [PRE] [A]  
*Osyris lanceolata* Hochst. & Steud. [PRU: AW & SS 13425] [AF]  
*O. quadripartita* [PRE] [H]  
*Thesium burkei* A.W. Hill [PRU: SS 647] [HJ]  
*T. costatum* A.W. Hill var. *costatum* [PRU: MM 403] [B]  
*T. gracilarioides* A.W. Hill [PRU: SS 682] [H]  
*T. gracilentum* N.E. Br. [PRU: SS 78] [J] K LR  
*T. lesliei* N.E. Br. [PRE] [JK]  
*T. magalismontanum* Sond. [PRU: SS 248] [JL]  
*T. multiramulosum* Pilg. [PRU: AW & SS 12990] [H] ✕  
*T. rogersii* A.W. Hill [PRE] [K]

## SAPINDACEAE

- Allophytus melanocarpus* (Sond.) Radlk. [PRE] [F]  
*A. transvaalensis* Burt Davy [PRU: AW & SS 13434] [EFHJL]  
*Cardiospermum corindum* L. [PRU: SS 204] [BJ]  
*Dodonaea angustifolia* L.f. [PRU: SS 949] [HJ] •  
*Hippobromus pauciflorus* (L.f.) Radlk. [PRU: JK 36] [ABCDEFGHJL]  
*Pappea capensis* Eckl. & Zeyh. [PRE] [BDFHJ]

## SAPOTACEAE

- Englerophytum magalismontanum* (Sond.) T.D. Penn. [PRE] [BDFGHL] ♦  
*Mimusops zeyheri* Sond. [PRU: AW, SS & YS 1470] [ACEFGHJL]

## SCROPHULARIACEAE

- Alectra sessiliflora* (Vahl.) Kuntze var. *sessiliflora* [SS 782] [JL]  
*A. welwitschii* (Hiern) Hemsl. [PRE] [F]  
*Aptosimum lineare* Marloth & Engl. [SS 290] [BEFGHIJ] ♦  
*A. lugardiae* (N.E. Br.) E. Phillips [AW & SS 1328] [G]  
*Bowkeria cymosa* MacOwan [PRE] [L]  
*Buchnera glabrata* Benth. [SS 779] [JEL]  
*Buttonia superba* Oberm. [SS 299] [BEFH]  
*Craterostigma wilmsii* Engl. ex Diels [SS 792] [JL]  
*Cycnium adonense* E. Mey. ex Benth. subsp. *adonense* [PRE] [GH]  
*C. racemosum* Benth. [PRE] [GH]  
*C. tubulosum* (L.f.) Engl. [AW & SS 13393] [J]  
*Graderia linearifolia* Codd [PRE] [L]  
*Halleria lucida* L. [SS 850] [CDFGHJL]  
*Jamesbrittenia accrescens* (Hiern) Hilliard [PRE] [HJ]  
*J. atropurpurea* (Benth.) Hilliard subsp. *atropurpurea* [PRE] [ABF]  
*J. aurantiaca* (Burch.) Hilliard [PRU: AW & SS 13457] [AFL]  
*J. burkeana* (Benth.) Hilliard [SS 237] [HJ] ♦  
*J. huillana* (Diels) Hilliard [SS 616] [F]



- J. macrantha* (Codd) Hilliard [SS 184] [DEFGHJK] ∈ K LR  
*J. macrantha* (Codd) Hilliard [AW, SS & YS 1664] [J] [white form] ∈  
*J. montana* (Diels) Hilliard [AW & SS 13392] [J]  
*J. silenoides* (Hilliard) Hilliard [AW & SS 1305] [F] N LR  
*J. sp. nov.* [AW & SS 13310] [H] ∈  
*Limosella maior* Diels [AW & SS 13446] [F]  
*Linaria vulgaris* Mill.\* [PRE] [L]  
*Lindernia wilmsii* (Engl. & Diels) Philcox [PRE] [GH]  
*Manulea parviflora* Benth. var. *parviflora* [AW & SS 1301] [CDF]  
*M. rhodantha* Hilliard subsp. *aurantiaca* Hilliard [PRE] [L]  
*Melanospermum transvaalense* (Hiem) Hilliard [PRE] [L]  
*Melasma scabrum* P.J. Bergius [PRE] [L]  
*Mimulus gracilis* R. Br. [PRE] [K]  
*Nemesia zimbabwensis* Rendle [AW & SS 13454] [F] VU  
*Peliostomum leucorrhizum* E. Mey. ex Benth. [PRE] [B]  
*Phygelius aequalis* Harv. ex Hiem [PRE] [GHL]  
*Striga asiatica* (L.) Kuntze (red) [AW & SS 13455] [FJK]  
*S. asiatica* (L.) Kuntze (yellow) [PRU: SS 84] [J]  
*S. bilabiata* (Thunb.) Kuntze [PRU: SS 840] [BGHJKL]  
*S. elegans* Benth. [PRU: AW & SS 13386] [HJ]  
*S. gesnerioides* (Willd.) Vatke ex Engl. [PRE] [BCDGH] ♦  
*Sutera floribunda* (Benth.) Kuntze [PRU: AW & SS 13332] [CDFL]  
*S. neglecta* (J.M. Wood & M.S. Evans) Hiem [PRE] [L]  
*S. species* [PRE] [AL]  
*Teedia lucida* Rudolphi [PRE] [L]  
*Tetraselago wilmsii* (Rolfe) Hilliard & B.L. Burt [PRU: SS 226] [CDJKL]  
*Zaluzianskya elongata* Hilliard & B.L. Burt [PRU: SS 797] [J]

#### SELAGINACEAE

- Hebenstretia angolensis* Rolfe [PRE] [L]  
*H. dura* Choisy [PRU: AW & SS 13329] [EF]  
*H. integrifolia* L. [PRE] [L]  
*Selago capitellata* Schitr. [PRE] [L]  
*S. glabrata* Choisy [PRE] [GHL]  
*S. lydenburgensis* Rolfe [PRU: SS 795] [JL]  
*S. muddii* Rolfe [PRE] [E]  
*Walafrida densiflora* (Rolfe) Rolfe [PRE] [CDL]

#### SIMAROUBACEAE

- Kirkia acuminata* Oliv. [PRE] [F]  
*K. wilmsii* Engl. [PRU: SS 429] [ABCDEFGHJIJ]

#### SOLANACEAE

- Datura stramonium* L.\* [PRE] [BFJ]  
*Lycium cinereum* Thunb. [PRU: AW & SS 1367] [BCEF]  
*Nicotiana glauca* Graham\* [PRU: SS 1816] [BE]  
*Physalis peruviana* L.\* [PRE] [F]  
*Solanum aculeatissimum* Jacq. [PRU: AW & SS 13361] [F]  
*S. coccineum* Jacq. [PRU: AW, SS & YS 1451] [BEFH]  
*S. incanum* L. [PRU: AW & SS 13013] [EFHJ] [form] ≠  
*S. kwebense* N.E. Br. [PRU: SS 1707] [AEF]  
*S. leucophaeum* Dunai [PRE] [FH]  
*S. nigrum* L.\* [PRU: AW, SS & YS 1456] [EF] ♦  
*S. panduriforme* E. Mey. [PRU: SS 264] [BFHJ]



- S. retroflexum* Dunal [PRE] [K]  
*S. nigescens* Jacq. [PRE] [L]  
*S. tomentosum* L. [PRE] [E]  
*Withania somnifera* (L.) Dunal [PRU: AW, SS & YS 1444] [FK] •

#### STERCULIACEAE

- Dombeya autumnalis* I. Verd. [PRU: MM 83] [ABE] ≠ LR  
*D. pulchra* N.E. Br. [PRU: SS 166] [J]  
*D. rotundifolia* (Hochst.) Planch. var. *rotundifolia* [PRE] [BDFHJL] • ♦  
*Hermannia antonii* Verdoorn [PRU: AW & SS 12981] [HJ] ≠  
*H. boraginiflora* Hook. [PRU: AW & SS 12995] [EH]  
*H. cristata* Bolus [PRU: AW & SS 13409] [JK]  
*H. floribunda* Harv. [PRU: SS 372] [CHJ]  
*H. glanduligera* K. Schum. [PRU: SS 360] [ABH]  
*H. lancifolia* Szyszyl. [PRE] [JL]  
*H. modesta* (Ehrenb.) Mast. [PRU: MM 974] [B]  
*H. montana* N.E. Br. [PRE] [L]  
*H. species* [PRE] [ABFL]  
*H. staurostemon* K. Schum. [PRU: AW & SS 13309] [GHL]  
*H. transvaalensis* Schinz [PRE] [L]  
*Melhania acuminata* Mast. var. *acuminata* [PRU: SS 410] [BDHJ]  
*M. acuminata* Mast. var. *agnosta* (K. Schum.) Wild [PRU: SS 289] [H]  
*M. burchellii* DC. [PRU: SS 357] [BH]  
*M. forbesii* Planch. ex Mast. [PRU: SS 348] [AH] ♦  
*M. prostrata* DC. [PRU: SS 213] [AHJ]  
*M. randii* Baker f. [PRU: SS 46] [JK] [form] ∈ K VU  
*M. rehmannii* Szyszyl. [PRU: SS 312] [BCEGH]  
*M. transvaalensis* Szyszyl. [PRE] [A]  
*M. virescens* (K. Schum.) K. Schum. [PRU: MM 433] [BF]  
*Sterculia rogersii* N.E. Br. [PRU: SS 1132] [ABEFH]  
*Waltheria indica* L. [PRU: SS 291] [BEHJ]

#### THYMELAEACEAE

- Dais cotinifolia* L. [PRE] [GH]  
*Gnidia caffra* (Meisn.) Gilg [PRU: AW & SS 12975] [GHJL] [form] ∈  
*G. canoargentea* (C.H. Wright) Gilg [PRE] [L]  
*G. capitata* L.f. [PRU: AW & SS 13395] [GHJKL] ♦  
*G. gymnostachya* (C.A. Mey.) Gilg [PRE] [GHKL]  
*G. polycephala* (C.A. Mey.) Gilg [PRU: SS 1697] [ABE]  
*G. splendens* Meisn. [PRE] [AEL]  
*G. variabilis* (C.H. Wright) E. Phillips [PRU: SS 229] [JL]  
*Peddiea africana* Harv. [PRE] [E]

#### TILIACEAE

- Corchorus asplenifolius* Burch. [PRU: AW & SS 13416] [BEHJ] ♦  
*C. confusus* Wild [PRU: AW & SS 1323] [G]  
*C. tridens* L.\* [PRU: SS & FP 1521] [FH]  
*Grewia bicolor* Juss. [PRU: SS 330] [BGH]  
*G. caffra* Meisn. [PRE] [B]  
*G. flava* DC. [PRU: SS 1136] [BCDFGHJ]  
*G. flavescens* Juss. var. *flavescens* [PRU: SS 942] [BCDEFGJ]  
*G. hexamita* Burret [PRU: SS 948] [GI]  
*G. monticola* Sond. [PRE] [BFHIJ]  
*G. occidentalis* L. [PRU: SS 258] [FGHJL]



- G. species* [PRE] [ABF]  
*G. subspathulata* N.E. Br. [PRU: MM 336] [ABF]  
*G. tenax* (Forssk.) Fiori [PRE] [CD]  
*G. vernicosa* Schinz [PRU: SS 81] [ABCDEFHIJKL] ✘  
*G. villosa* Willd. [PRU: SS 943] [GH]  
*Triumfetta obtusicornis* Sprague & Hutch. [PRE] [L]  
*T. pentandra* A. Rich. [PRE] [K]  
*T. pilosa* Roth var. *tomentosa* Szyszyl. ex Sprague & Hutch. [PRU: SS 236] [FJ]  
*T. sonderi* Ficalho & Hiern [PRU: SS 119] [CDJK]

#### TURNERACEAE

- Piriqueta capensis* (Harv.) Urb. [PRU: SS 684] [H]  
*Triliceras glanduliferum* (Klotzsch) R. Fern. [PRU: SS 655] [H]

#### ULMACEAE

- Celtis africana* Burm. f. [PRE] [FHJL]  
*Chaetacme aristata* Planch. [PRU: AW & SS 13055] [FH]

#### URTICACEAE

- Laportea peduncularis* (Wedd.) Chew subsp. *peduncularis* [PRU: AW & SS 13339] [F]  
*Obetia tenax* (N.E. Br.) Fnis [PRE] [ABFJ]  
*Pouzolzia mixta* Solms [PRU: SS 668] [BDFHJ]  
*Urtica lobulata* E. Mey. ex Blume [PRU: AW & SS 13451] [F]

#### VERBENACEAE

- Chascanum hederaceum* (Sond.) Moldenke var. *hederaceum* [PRE] [A]  
*C. hederaceum* (Sond.) Moldenke var. *natalense* (H. Pearson) Moldenke [PRE] [E]  
*C. incisum* (H. Pearson) Moldenke [PRU: AW & SS 13418] [EH]  
*C. pinnatifidum* (L.f.) E. Mey. var. *pinnatifidum* [PRU: SS 249] [J]  
*Clerodendrum glabrum* E. Mey. var. *glabrum* [PRU: SS & FP 1519] [BFHJ]  
*C. louwalbertsii* P.P.J. Herman [PRU: SS 473] [GHJ]  
*C. myricoides* (Hochst.) Vatke [PRU: SS 402] [BCJK] ♦  
*C. suffruticosum* Gürke [PRU: SS & FP 1563] [CH] [form] ✘  
*C. suffruticosum* Gürke var. *suffruticosum* [PRU: AW & SS 1352] [ABC]  
*C. tematum* Schinz [PRU: AW & SS 13047] [ABDEHL]  
*C. triphyllum* (Harv.) H. Pearson var. *triphyllum* [PRE] [GHJ]  
*Karomia speciosa* (Hutch. & Corbishley) R. Fern. forma *speciosa* [PRU: SS 376] [ABFGHL]  
*Lantana rugosa* Thunb. [PRU: SS 47] [BFHJL]  
*Lippia javanica* (Burm. f.) Spreng. [PRU: PRU: SS 175] [FHJL] • ♦  
*L. rehmannii* H. Pearson [PRU: SS 50] [HJL]  
*L. wilmsii* H. Pearson [PRE] [GH] ♦  
*Premna mooiensis* (H. Pearson) W. Piep. [PRU: AW & SS 13004] [CFH] [form] ✘  
*Priva cordifolia* (L.f.) Druce var. *abyssinica* (Jaub. & Spach) Moldenke [PRE] [I]  
*P. meyeri* Jaub. & Spach var. *meyeri* [AW & SS 1348] [C]  
*Verbena bonariensis* L.\* [PRU: AW & SS 13373] [GHKL]  
*V. venosa* Gillies & Hook.\* [PRE] [L]  
*Vitex obovata* E. Mey. subsp. *wilmsii* (Gürke) C.L. Bredenkamp & D.J. Botha [PRU: AW & SS 13406] [BDFGHIJKL] ✘  
*V. patula* E.A. Bruce [PRE] [A]  
*V. rehmannii* Gürke [PRU: MM 474] [ABCDK]  
*V. zeyheri* Sond. ex Schauer [PRE] [F]

#### VIOLACEAE

- Hybanthus enneaspermus* (L.) F. Muell. [PRE] [BJ]



## VISCACEAE

- Viscum capense* L.f. subsp. *capense* [PRU: AW & SS 12969] [J] •  
*V. combreticola* Engl. [PRE] [CD]  
*V. rotundifolium* L.f. [PRU: SS 804] [ABJ]  
*V. verrucosum* Harv. [PRE] [ACD]

## VITACEAE

- Cissus quadrangularis* L. [PRU: AW, SS & ER 13191] [BFG]  
*Cyphostemma humile* (N.E. Br.) Desc. ex Wild & R.B. Drumm. subsp. *dolichopus* (C.A. Sm.)  
Wild & R.B. Drumm. [PRE] [FGHKL] ♦  
*C. lanigerum* (Harv.) Desc. ex Wild & R.B. Drumm. [PRE] [K]  
*C. oleraceum* (Bolus) J.J.M. van der Merwe [PRU: AW & SS 1343] [CHJ]  
*C. puberulum* (C.A. Sm.) Wild & R.B. Drumm. [PRU: SS 365] [ABJ]  
*C. segmentatum* (C.A. Sm.) J.J.M. van der Merwe [PRE] [B]  
*C. sp. nov. A* [SS 1383] [EFHJ] ∈  
*C. sp. nov. B* [AW 13389] [HJ] ∈  
*C. sp. nov. C* [GD 4142] [IK] ∈  
*C. spinosopilosum* (Gilg & M. Brandt) Desc. [PRU: RS 2818] [IKL]  
*C. subciliatum* (Baker) Desc. ex Wild & R.B. Drumm. [PRE] [I]  
*C. sulcatum* (C.A. Sm.) J.J.M. van der Merwe [PRU: AW & SS 1352] [BCF]  
*C. woodii* (Gilg & M. Brandt) Desc. [PRU: SS 1150] [ABFJ]  
*Rhoicissus rhomboidea* (E. Mey. ex Harv.) Planch. [PRU: AW & SS 13363] [F]  
*R. sekhukhuniensis* Retief, Siebert & Van Wyk [PRU: SS 304] [CDFHJ] ∈ LR  
*R. sp. nov.* [PRU: SS 48] [HJ] ∈  
*R. tomentosa* (Lam.) Wild & R.B. Drumm. [PRU: AW, SS & ER 13199] [BDFHJ] •  
*R. tridentata* (L.f.) Wild & Drum. subsp. *cuneifolia* (Eckl. & Zeyh.) Urton [PRU: AW & SS 12976] [BCDEFGHJKL] • ♦

## ZYGOPHYLLACEAE

- Tribulus terrestris* L. [PRE] [B]  
*T. zeyheri* Sond. subsp. *zeyheri* [AW & SS 1370] [C]
-