

University of Pretoria, etd - Van der Westhuizen, A L (2003)

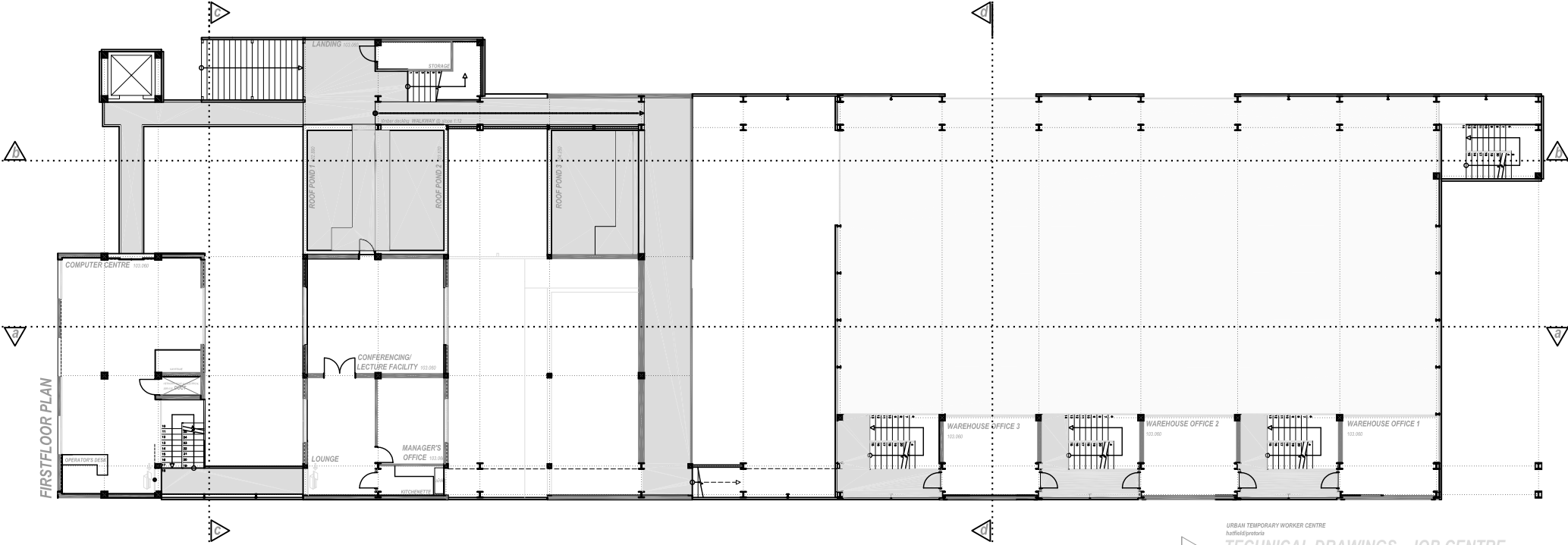

URBAN TEMPORARY WORKER CENTRE
Jobfield/pretoria
TECHNICAL DRAWINGS - JOB CENTRE
SCALE 1:200

University of Pretoria, etd - Van der Westhuizen, A L (2003)

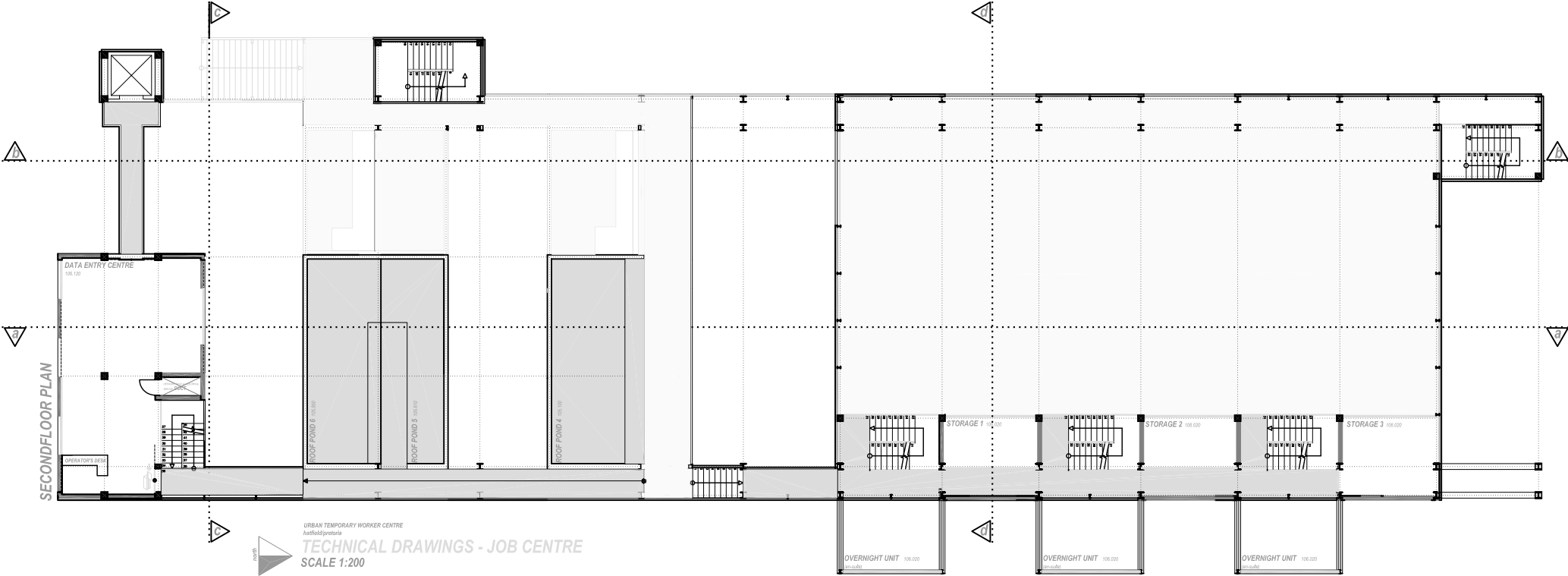

University of Pretoria, etd - Van der Westhuizen, A L (2003)

URBAN TEMPORARY WORKER CENTRE
hatfield/pretoria

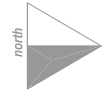

TECHNICAL DRAWINGS - JOB CENTRE SCALE 1:400

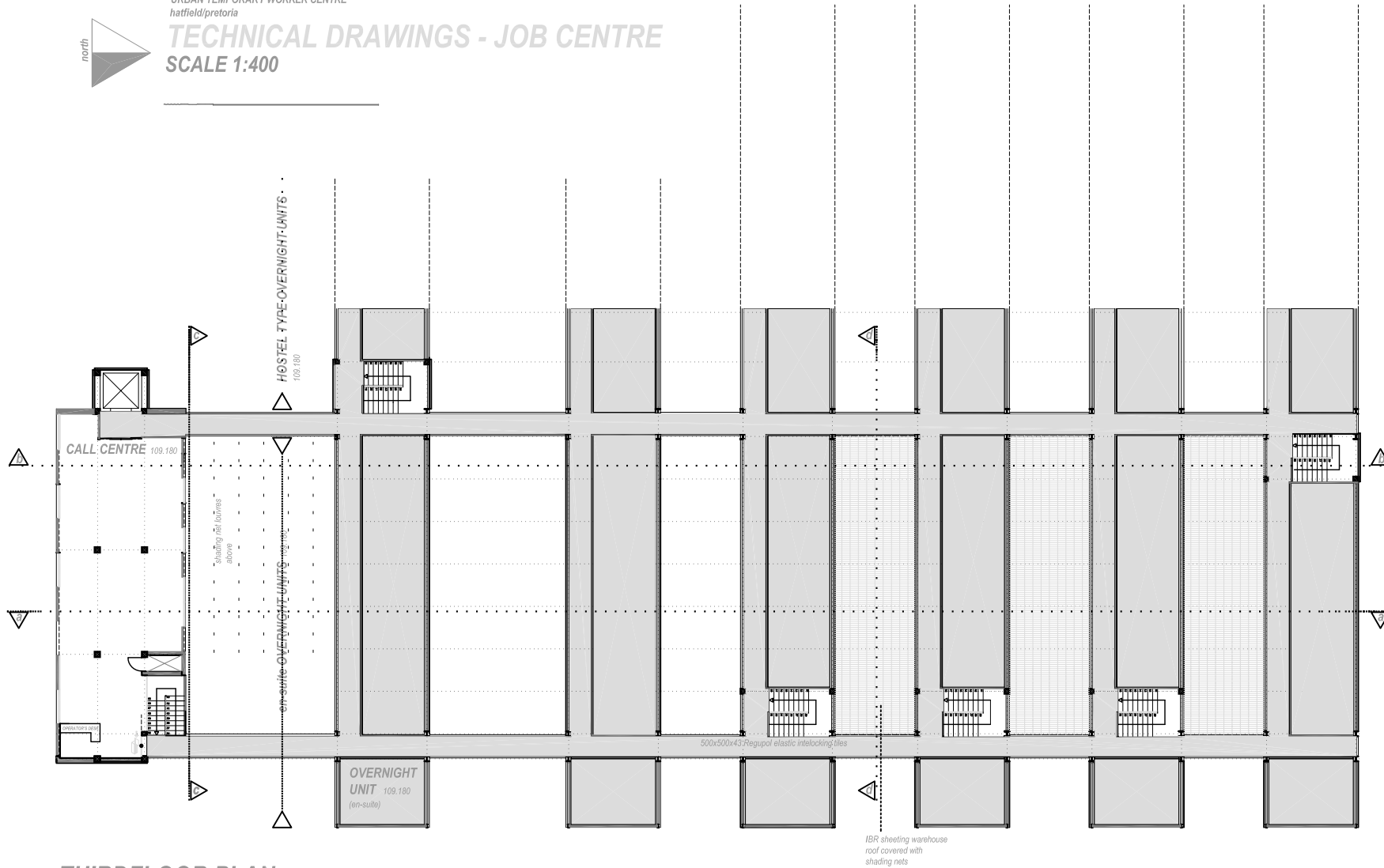

THIRDFLOOR PLAN

URBAN TEMPORARY WORKER CENTRE
hatfield/pretoria

TECHNICAL DRAWINGS - JOB CENTRE

SCALE 1:400

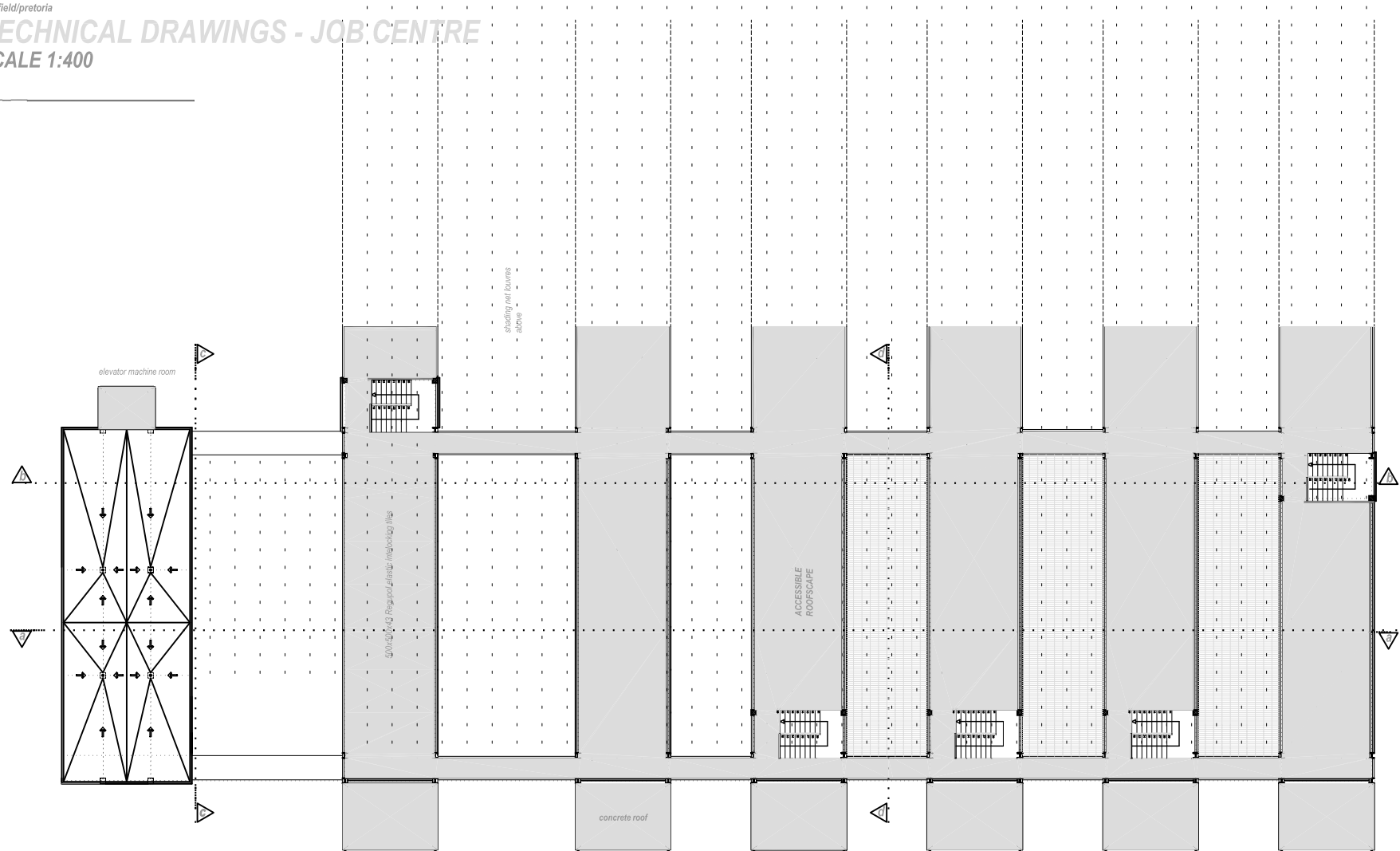

ROOF PLAN

University of Pretoria, etd - Van der Westhuizen, A L (2003)

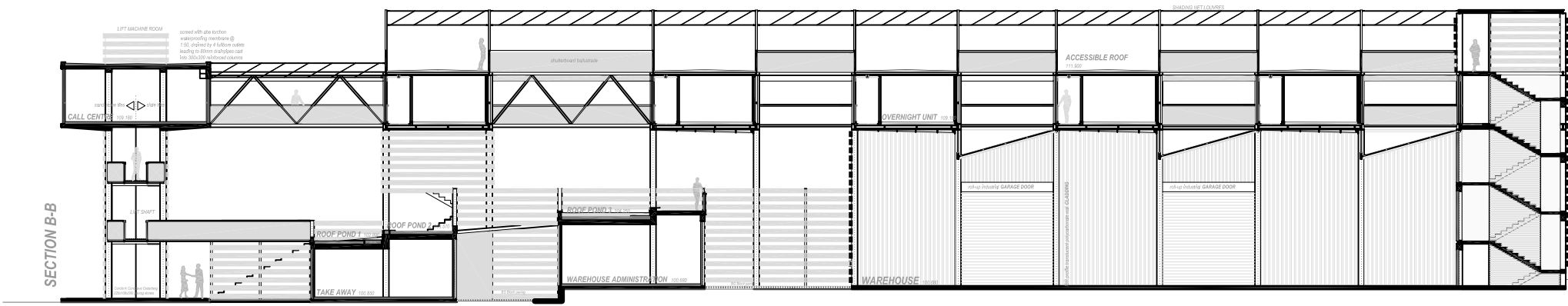

URBAN TEMPORARY WORKER CENTRE
built@jynco
TECHNICAL DRAWINGS - JOB CENTRE
SCALE 1:200

University of Pretoria, etd - Van der Westhuizen, A L (2003)

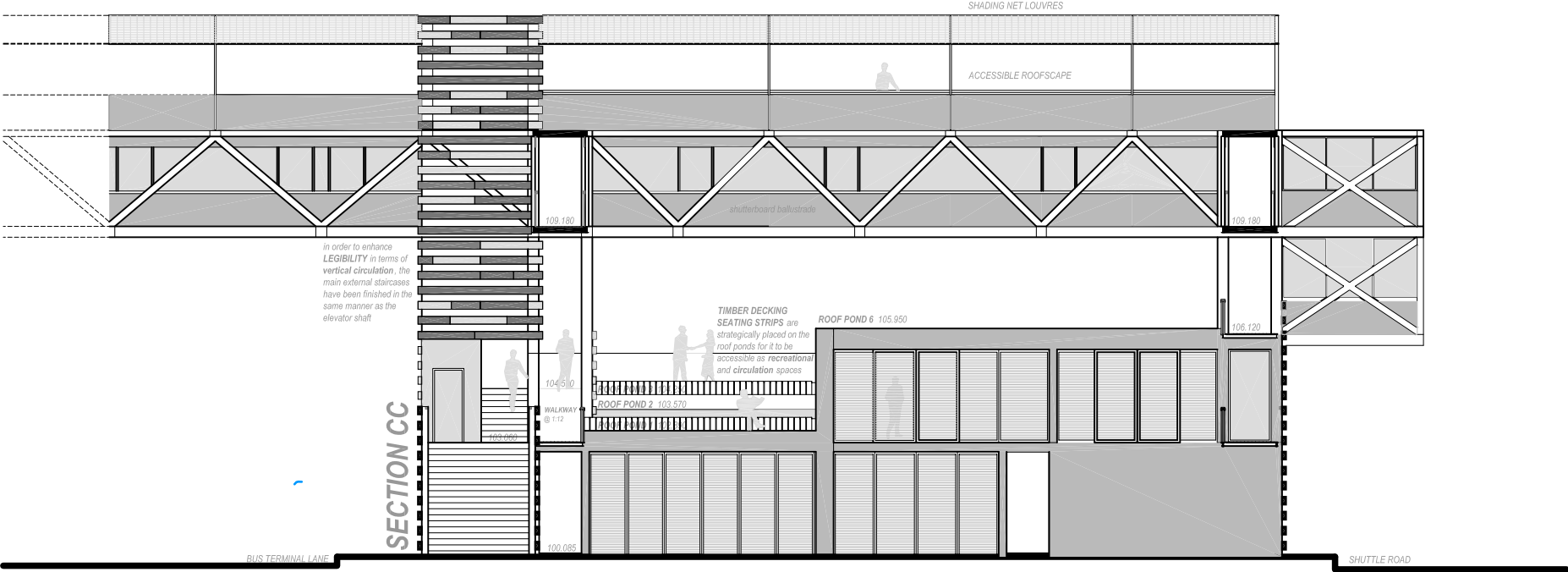

URBAN TEMPORARY WORKER CENTRE
hatfield/pretoria

TECHNICAL DRAWINGS - JOB CENTRE
SCALE 1:200

University of Pretoria, etd - Van der Westhuizen, A L (2003)

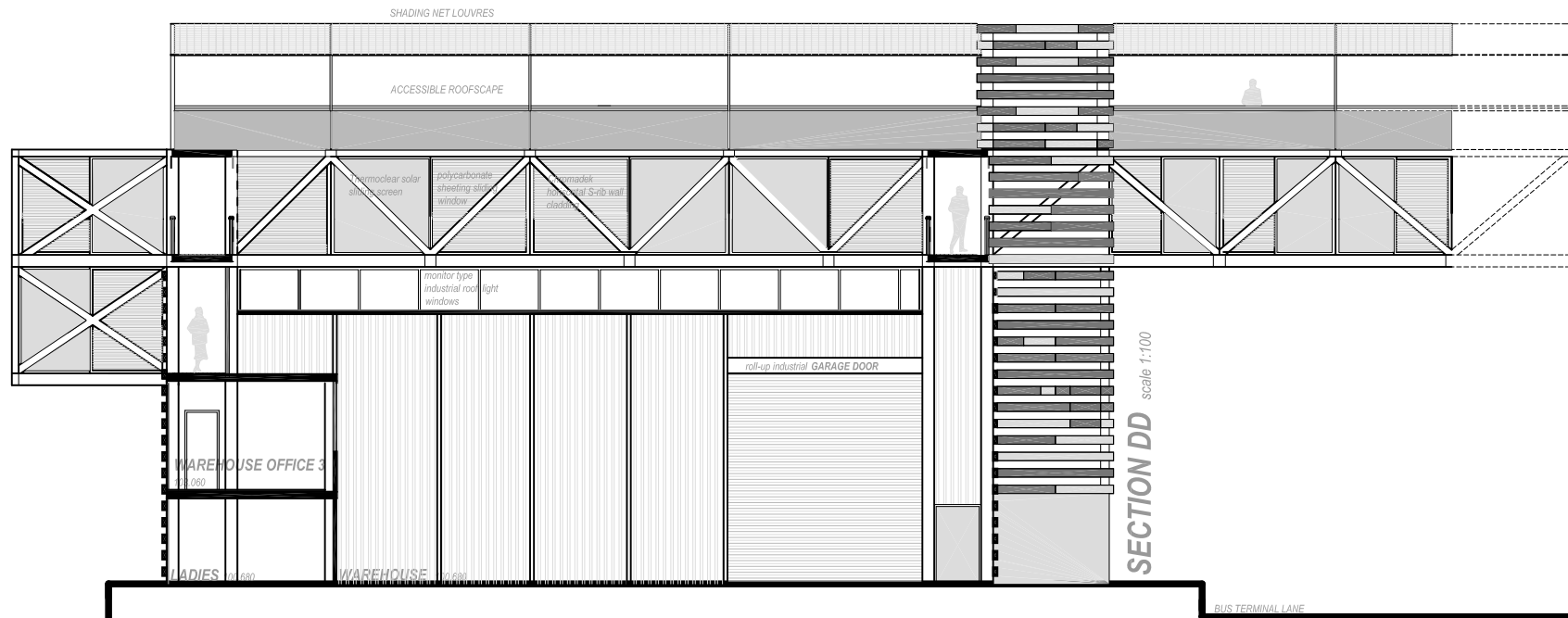

URBAN TEMPORARY WORKER CENTRE
hatfield/pretoria

TECHNICAL DRAWINGS - JOB CENTRE
SCALE 1:200

University of Pretoria, etd - Van der Westhuizen, A L (2003)

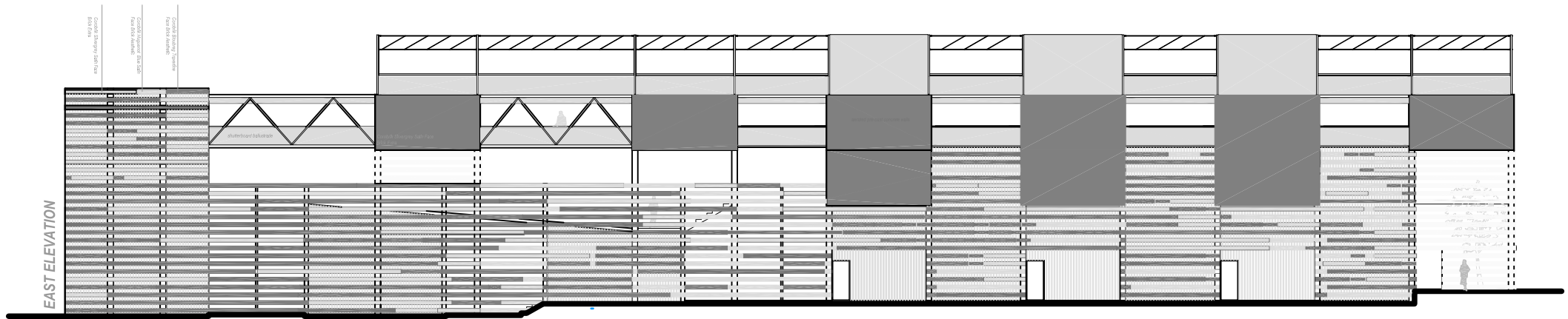

URBAN TEMPORARY WORKER CENTRE

huffieldjynsbo

TECHNICAL DRAWINGS - JOB CENTRE

SCALE 1:200

University of Pretoria, etd - Van der Westhuizen, A L (2003)

URBAN TEMPORARY WORKER CENTRE
hatfield/pretoria

TECHNICAL REPORT - JOB CENTRE TYPICAL EN-SUITE ACCOMMODATION UNIT scale 1:50

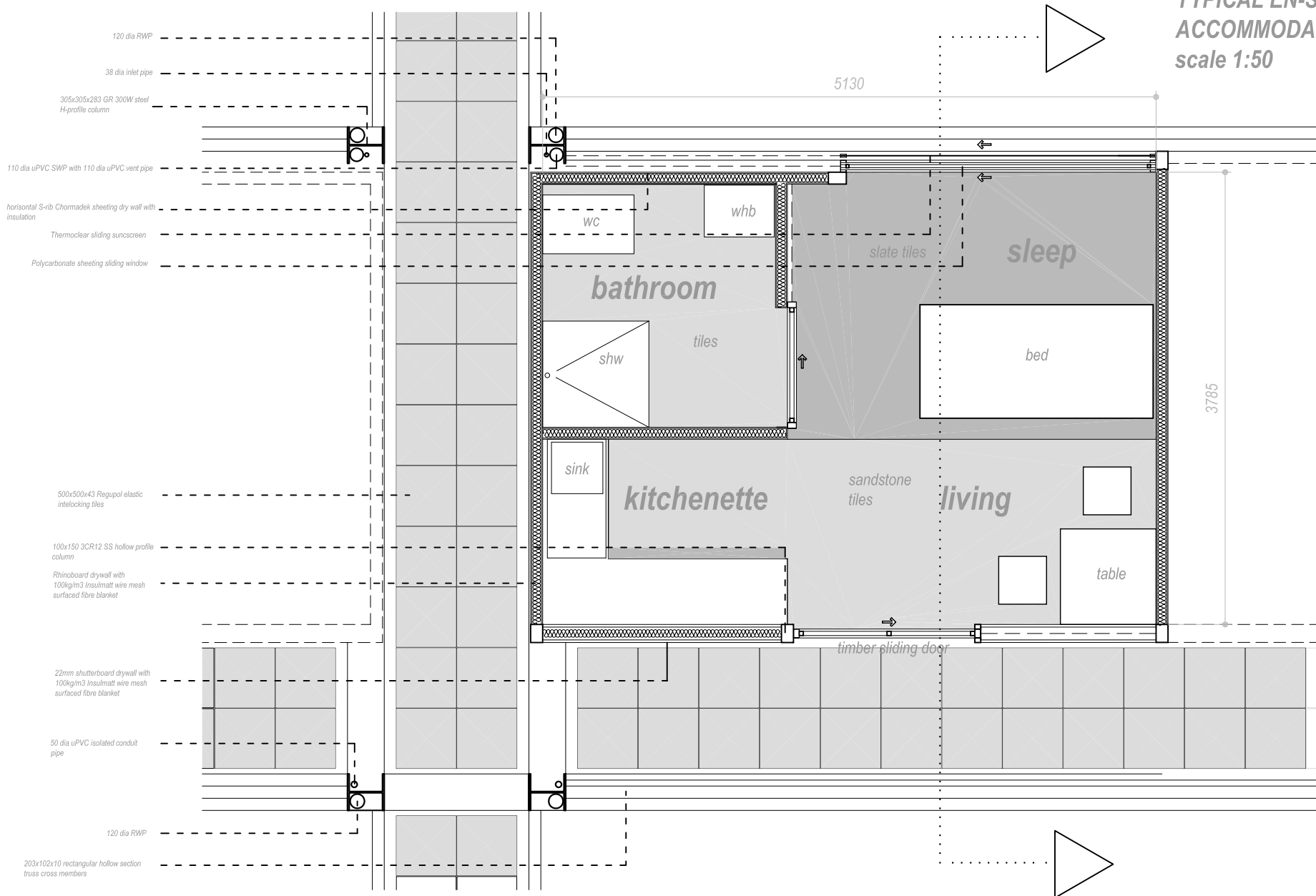

DETAIL

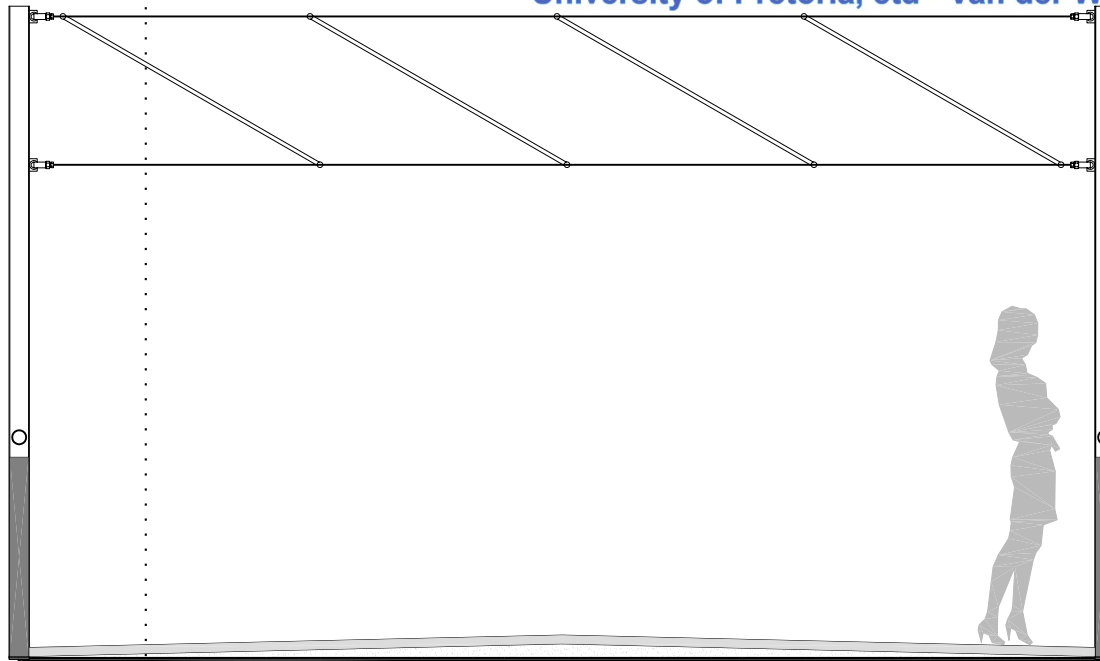

URBAN TEMPORARY WORKER CENTRE
hatfield/pretoria

TECHNICAL REPORT
- JOB CENTRE
OVERNIGHT UNIT SECTION
scale 1:50

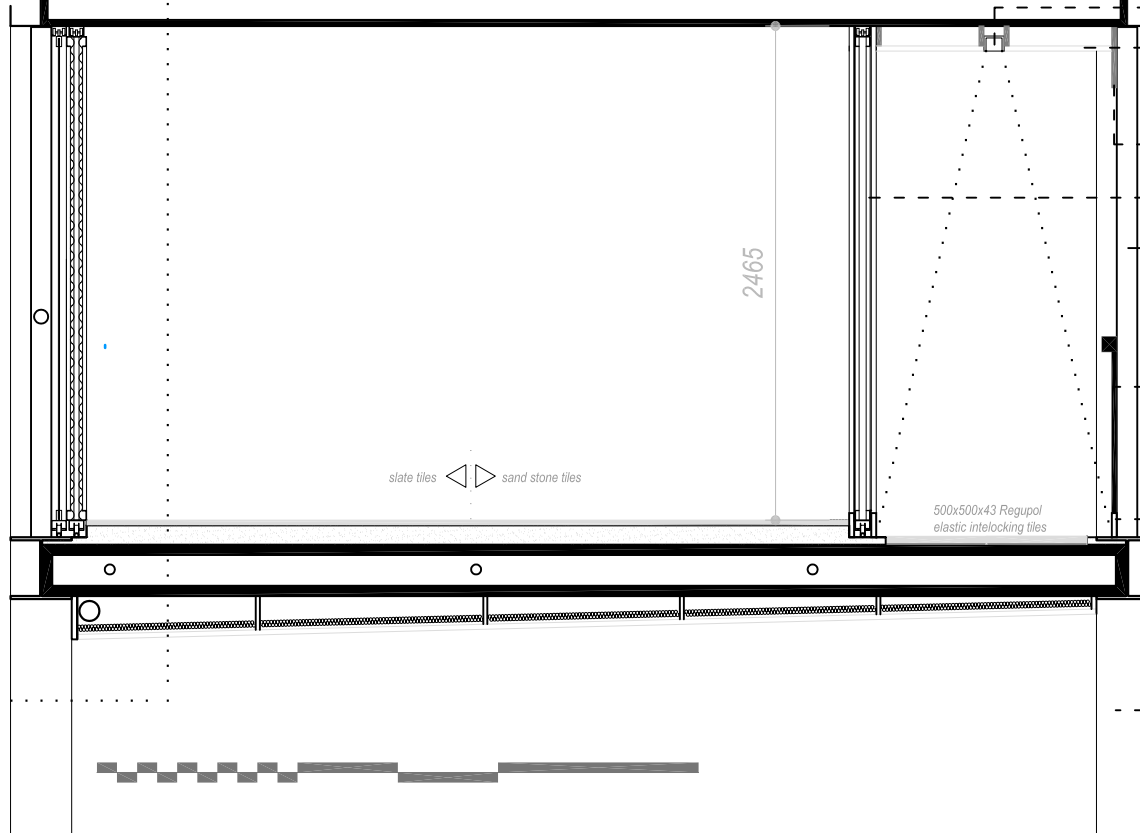

2465

slate tiles ◀▶ sand stone tiles

500x500x43 Regupol
elastic interlocking tiles

- fluorescent tube light
- Sonit D30 300x300x30 bonded silica sand sound absorbing tile ceiling on steel framework according to manufacturer's specification
- 22mm shutterboard weather screen
- 22mm shutterboard timber sliding door 75x50x25 3CR12 SS frame
- 203x102x10 rectangular profile truss cross member
- 22mm shutterboard timber ballustrade with 50x50 hardwood top rail
- 20x120x4 3CR12 rectangular profile SS skirting
- 305x305x283 GR 300W steel H-profile column

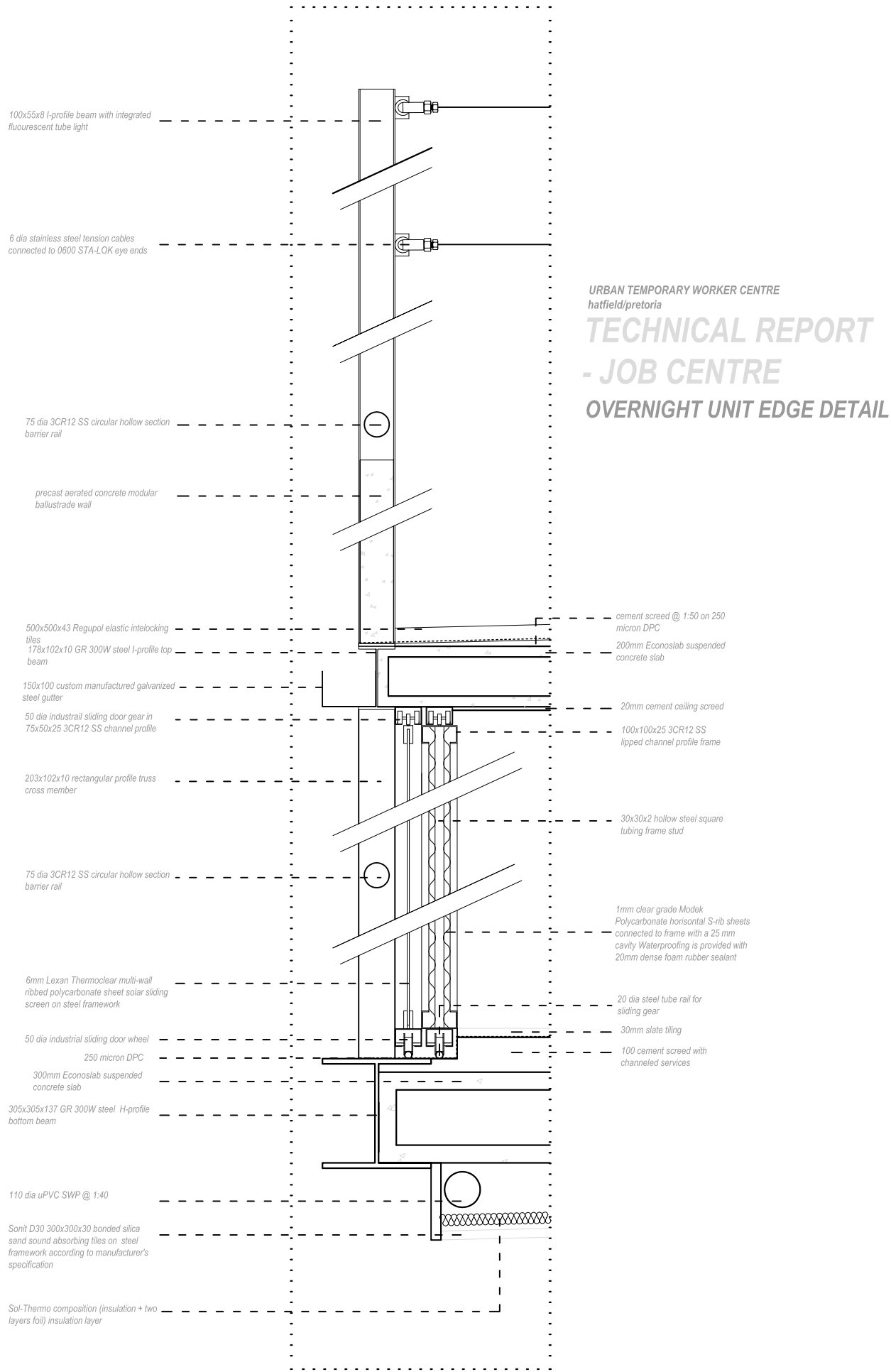

URBAN TEMPORARY WORKER CENTRE
hatfield/pretoria

TECHNICAL REPORT
- JOB CENTRE
OVERNIGHT UNIT EDGE DETAIL

