

References

1. Booyens Cas 1821/05/2006. In; 2006.
2. Holland S. Uncovering a Killer: Unearthing the Gruesome Crimes of the Moffat Park Serial Killer; 2010.
3. Işcan M. Y. Craniofacial image analysis and reconstruction. In: Işcan M. Y., Helmer R. P., editors. Forensic Analysis of the Skull: New York: Wiley-Liss; 1993. p. 1-9.
4. Krogman W. M., Işcan M.Y. The Human Skeleton in Forensic Medicine. 2nd ed: Springfield, III: Charles Thomas; 1986.
5. Steyn M, Meiring J.H., Nienaber C. Forensic anthropology in South Africa: a profile of cases from 1993 to 1995 at the Department of Anatomy, University of Pretoria. African Journal of Ethnology 1997;20(1):23-26.
6. Dorion R. Photographic superimposition. Journal of Forensic Sciences 1983;28:724-734.
7. McKenna J., Jablonski N., Fearnhead R. A method of matching skulls with photographic portraits using landmarks and measurements of the dentition. Journal of Forensic Sciences 1984;29(3):787-797.
8. McKenna J.J. A method of orientation of skull and camera for use in forensic photographic investigation. Journal of Forensic Sciences 1988;33(3):751-755.
9. Kemkes-Grottenthaler A. The reliability of forensic osteology - a case in point. Case study. Forensic Science International 2001(117):65-72.
10. Brockelebank L., Holmgren C. Development of equipment for the standardization of skull photographs in personal identifications by photographic superimposition. Journal of Forensic Sciences 1989;34(5):1214-1221.
11. Chai D., Lan Y., Cheng T., Tao C., Gui R., Mu Y., Feng J.H., Wang W.D., Zhu J. A study on the standard for forensic anthropologic identification of skull-image superimposition. Journal of Forensic Sciences 1989;34(6):1343-1356.
12. Maat G.J. The positioning and magnification of faces and skulls for photographic superimposition. Forensic Science International 1989;41:225-235.
13. Naidoo S. R., Steyn M. Human identification. In: Dada M. A. & McQuoid-Mason D., editor. Introduction to Medico-Legal Practice: Durban: Butterworths; 2001. p. 377-391.

14. Işcan M.Y., Loth S. R. The scope of forensic anthropology. In: Eckert W., editor. Introduction to forensic sciences: Boca Raton U.S.A.: CRC Press; 1997. p. 343-369.
15. Schimmler J. B., Helmer R.P., Rieger J. Craniometric individuality of human skulls. In: Helmer R. P., editor. Forensic Analysis of the Skull. New York: Wiley-Liss; 1993. p. 89-96.
16. Steyn M., Işcan M. Y. Sexual dimorphism in the crania and mandibles of South African whites. Forensic Science International 1998(98):9-16.
17. Reichs K. J., Craig E. Facial Approximation: Procedures and Pitfalls. In: Reichs K., editor. Forensic Osteology: Advances in the Identification of Human Remains. 2nd ed: Springfield, III., U.S.A.: Charles C Thomas Publisher LTD; 1998.
18. Pesce-Delfino V., Colonna M., Vacca E., Potente F., Introna F. Computer-aided skull/face superimposition. American Journal of Forensic Medicine and Pathology 1986;7(3):201-212.
19. Iten P. Identification of skulls by video superimposition. Journal of Forensic Sciences 1987(32):173-188.
20. Klonaris N. S., Furue T. Photographic superimposition in dental identification. Is a picture worth a thousand words? Journal of Forensic Sciences 1980;25(4):859-865.
21. Steyn M., Peens F., Briers T., Meiring J. H. Case report: Two murder victims identified by means of skull-photo superimposition. South African Journal of Science 2000;96(3):138-140.
22. Bajnoczky I., Királyfalvi L. A new approach to computer-aided comparison of skull and photograph. International Journal of Legal Medicine 1995(108):157-161.
23. Jayaprakash P.T., Srinivansan G. J., Amravaneswaran M. G. Cranio-facial morphanalysis: a new method for enhancing reliability while identifying skulls by photo superimposition. Forensic Science International 2001(117):121-143.
24. Austin-Smith D., Maples W. The reliability of skull/photograph superimposition in individual identification. Journal of Forensic Sciences 1994;39:446-455.
25. Shahrom A. W., Vanezis P., Chapman R. C., Gonzales A., Blenkinsop C., Rossi M. L. Techniques in facial identification: computer-aided facial reconstruction using a laser scanner and video superimposition. International Journal of Legal Medicine 1996(108):194-200.
26. Fenton T., Heard A., Sauer N. Skull-Photo Superimposition and Border Deaths: Identification Through Exclusion and the Failure to Exclude. Journal of Forensic Sciences 2008;53(1):34-40.
27. Dirkmaat D., Cabo L., Ousley S., Symes S. New Perspectives in Forensic Anthropology. Yearbook of Physical Anthropology 2008(51):33-52.

28. Klepinger L.L. *Fundamentals of Forensic Anthropology*: New Jersey U.S.A.: John Wiley & Sons, Inc; 2006.
29. Işcan M. Y. Rise of Forensic Anthropology. *Yearbook of Physical Anthropology* 1988(31):203-230.
30. Steadman D. W., Haglund W. D. The scope of Anthropological Contributions to Human Rights Investigations. *Journal of Forensic Sciences* 2005;50(1):23-30.
31. Işcan M. Y., Solla H. E., McCabe B.Q. Victim of a dictatorial regime: Identification of Mr. Roberto Gomensoro Josman. *Forensic Science International* 2005;151:213-220.
32. Solla H. E., Işcan M. Y. Skeletal remains of Dr. Eugenio Antonio Berríos Sagredo. *Forensic Science International* 2001;116:201-211.
33. Işcan M., Steyn M. Sex determination from the femur and tibia in South African whites. *Forensic Science International* 1997(90):111-119.
34. Steyn M., Oetlé A. Age estimation from sternal ends of ribs by phase analysis in South African Blacks. *Journal of Forensic Sciences* 2000;5(45):1071-1079.
35. Patriquin M. L., Loth S. R., Steyn M. Sexually dimorphic pelvic morphology in South African blacks and whites. *HOMO- Journal of Comparative Human Biology* 2003(53):255-262.
36. Bidmos M., Asala S. Discriminant function sexing of the calcaneus of the South African whites. *Journal of Forensic Sciences* 2003;6(48):1213-1218.
37. Bidmos M., Asala S. Sexual dimorphism of the calcaneus of South African whites. *Journal of Forensic Sciences* 2004;3(49):446-450.
38. Bidmos M., Dayal M. Sex determination from the talus of South African whites by discriminant function analysis. *American Journal of Forensic Medicine and Pathology* 2003;4(24):322-328.
39. L'Abbe E. N., Loots M., Meiring J.H. The Pretoria Bone Collection: A Modern South African skeletal sample. *HOMO-Journal of Comparative Human Biology* 2005(56):197-205.
40. Cattaneo C. Forensic anthropology: developments of a classical discipline in the new millennium. *Forensic Science International* 2007(165):185-193.
41. Gruner O. Identification of skulls: A historical review and practical applications. In: Işcan M. Y., Helmer R. P., editors. *Forensic Analysis of the Skull*. New York: Wiley-Liss; 1993. p. 29-45.
42. Glassman D. M. Methods of Superimposition. In: Taylor K. T., editor. *Forensic Art and illustration*: Boca Raton U.S.A: CRC Press; 2001. p. 477- 500.

43. Roelfse M. M. An analysis of the metrical and morphological features of Soth African black males for the purpose of facial identification, Unpublished MSc Thesis. [MSc]: University of Pretoria.
44. Brown K. A. Developments in Cranio-Facial Superimposition for Identification. *The Journal of Forensic Odonto-Stomatology* 1983;1(1):57-64.
45. Nickerson B. A, Fitzhorn P. A., Koch S. K., Charney M. A Method of Near-Optimal Superimposition of Two Dimensional Digital Facial Photographs and Three-Dimensional Cranial Surface Meshes. *Journal of Forensic Sciences* 1991;36(2):480-500.
46. Helmer R. P., Gruner O. Vereinfachte Schädelidentifizierung nach dem Superprojektionsverfahren mit Hilfe einer Video-Analage. *Z Rechtsmedizin* 1977(80):183-187.
47. Helmer R. P., Gruner O. Schädelidentifizierung durch Superprojektion nach dem Verfahren der elektronischen Bildmischung, Modifiziert zum Trickbild-Differenz- Verfahren. *Zeitschrift für Rechtsmedizin* 1977(80):189-190.
48. Thomas C., Nortje C., van Ieperen L. A case of skull identification by means of photographic superimposition. *Journal of Forensic Odonto-stomatology* 1986;2(4):61-66.
49. Koelmeyer T. D. Video camera superimposition and facial reconstruction as an aid to identification. *American Journal of Forensic Medicine and Pathology* 1982(3):45-48.
50. Bastiaan R., Dalitz G, Woodward C. Video Superimposition of Skulls and Photographic Portraits- A New Aid to Identification. *Journal of Forensic Sciences* 1986;31(4):1373-1379.
51. Lambrecht J. T. Three dimensional skull identification via computed tomographic data and video visualisation. In: Helmer R. P., editor. *Forensic Analysis of the Skull*. New York: Wiley-Liss; 1993. p. 97-104.
52. Sekharan P. C. Positioning the skull for superimposition. In: Helmer R. P., editor. *Forensic Analysis of the Skull*. New York: Wiley-Liss; 1993. p. 105-118.
53. Yoshino M., Matsuda H., Kabota S., Imaizumi K., Miyasaka S., Seta S. Computer-assisted skull identification system using video superimposition. *Forensic Science International* 1997(90):231-244.
54. Ghosh A., Sinha P. An economized craniofacial identification system. *Forensic Science International* 2001(117):109-119.
55. Stephan C. N., Clement J. G., Owen C. D., Dobrostanski T., Owen A. A new rig for standardized craniofacial photography put to the test. *Plastic and reconstructive surgery* 2004;3(113):827-833.
56. Al-Ahmad S., Cullough M. M., Graham J., Clement J., Hill A. Craniofacial identification by computer mediated superimposition. *The Journal of Forensic Odonto-Stomatology* 2006;24(2):47-52.

57. Stephan C. N., Clement J. G., Owen C. D., Dobrostanski T., & Owen A. A new rig for standardized craniofacial photography put to the test. *Plastic and reconstructive surgery* 2004;3(113):827-833.
58. Aulsebrook W., Işcan M. Y., Slabbert J., Bekker P. Superimposition and reconstruction in forensic facial identification: A survey. *Forensic Science International* 1995(75):101-120.
59. Redsicker D. R. *The Practical Methodology of Forensic Photography*. 2nd ed: CRC Press; 2001.
60. Eliášová H., Krsek P. Superimposition and projective transformation of 3D object. *Forensic Science International* 2007(167):146-153.
61. Bass W. *Human Osteology: A laboratory and Field Manual*. 4th ed: Missouri Archaeological Society Inc; 1995.
62. Farkas L. *Anthropometry of the Head and Face*. New York: Raven Press; 1994.
63. Roelofse M. M., Steyn M., Becker P. Photo identification: Facial metrical and morphological features in South African males. *Forensic Science International* 2008(177):168-175.
64. Sekula R.F., Hinton S.E. Experts and the Admissibility of Evidence Concerning Scientific, Technical, and Other Specialized Areas of Knowledge. In: Rago J. T., Weght C. H., editors. *Forensic Science and Law: Boca Raton U.S.A.: CRC Press; 2006*. p. 285-298.
65. Antkowiak B. Criminal Law and Procedure. In: Rago J. T., Weght C. H. editors. *Forensic Science and Law: Boca Raton U.S.A.: CRC Press; 2006*. p. 67-108.
66. Wikipedia. Daubert Standard http://en.wikipedia.org/wiki/Daubert_standard. In; 2010.
67. Births and Deaths Registration Act, No 51. In; 1992.
68. Inquests Act, No 58. In; 1959.
69. Steenekamp H. General Aspects of the South African Legal System. In: H Steenekamp; 2010.
70. Criminal Procedure Act, No 51. In; 1977.
71. National Health Act, No 61. In; 2003.
72. Regulations Regarding the Rendering of Forensic Pathology Service, in the National Health Act, No 61. In; 2003.
73. Health Professions Act, No 56. In; 1974.

74. National Code of Guidelines for Forensic Pathology Practice in South Africa. In: Regulations Regarding the Rendering of Forensic Pathology Service, in the National Health Act, No 61; 2003.
75. Vellema J. Forensic evidence in clinical settings. *Continuing Medical Education* 2006;24(2):64-67.
76. Keily T. F. Forensic Evidence. In: Keily T, editor. *Science and the Criminal Law*: CRC Press; 2006. p. 1-78.
77. Human Tissues Act, No 63. In; 1983.
78. Martin R., Saller K. *Lehrbuch der Anthropologie Band 1*. 3rd ed: Stuttgart: G. Fisher; 1957.
79. Knussman R., Bartklett H. L. *Anthropologie*. Herausgegeben von Rainer Knussman; mit Beitragen von H L Bartlett...[et al]. Band 1, Wesen und Methoden der Anthropologie. Teil 1, Wissenschaftstheorie, Geschichte, morphologische Methoden.: Stuttgart: Fisher; 1988.
80. Moore-Jansen P. H., Ousley S. D., Jantz R. I. *Data Collection Procedures for Forensic Skeletal Material*. Knoxville: University of Tennessee Department of Anthropology; 1994. Report No.: 48.
81. Raijion Z. A., Zheng P., Belaton B., Zaharudin R., Irani A. Computerized 3D Craniofacial Landmark Identification and Analysis. *Electronic Journal of Computer Science and Information Technology* 2009;1(1):1-6.
82. Aulsebrook W., Bekker P., Işcan M. Y. Facial soft-tissue thickness in the adult male Zulu. *Forensic Science International* 1996(79):83-102.
83. Taylor K. T., Gatliff B. P. Skull protection and preparation for reconstruction. In: *Forensic Art and Illustration*: Boca Raton U.S.A: CRC Press LLC; 2001.
84. Phillips V. M., Smuts N. A. Facial reconstruction: utilization of computerized tomography to measure facial tissue thickness in a mixed racial population. *Forensic Science International* 1996;83:51-59.
85. Stephan C. N. Facial Approximation: An Evaluation of Mouth-Width Determination. *American Journal of Physical Anthropology* 2003(121):48-57.
86. Stephan C. N., Henneberg M., Sampson W. Predicting Nose Projection and Pronasale Position in Facial Approximation: A Test of Published Methods and Proposal of New Guidelines. *American Journal of Physical Anthropology* 2003(122):240- 250.
87. Phillips C., Greer J., Vig P., Matteson S. Photocephalometry: Errors of projection and landmark location. *American Journal of Orthodontics* 1984;86(3):233-243.

88. Doran G., Porter G. An Anatomical and photographic technique for forensic facial identification. *Forensic Science International* 2000(114):97-105.

89. Constitution for the Republic of South Africa Act, No 108. In; 1996.

Appendix A: Photographs with their correct skulls (morphological assessment)

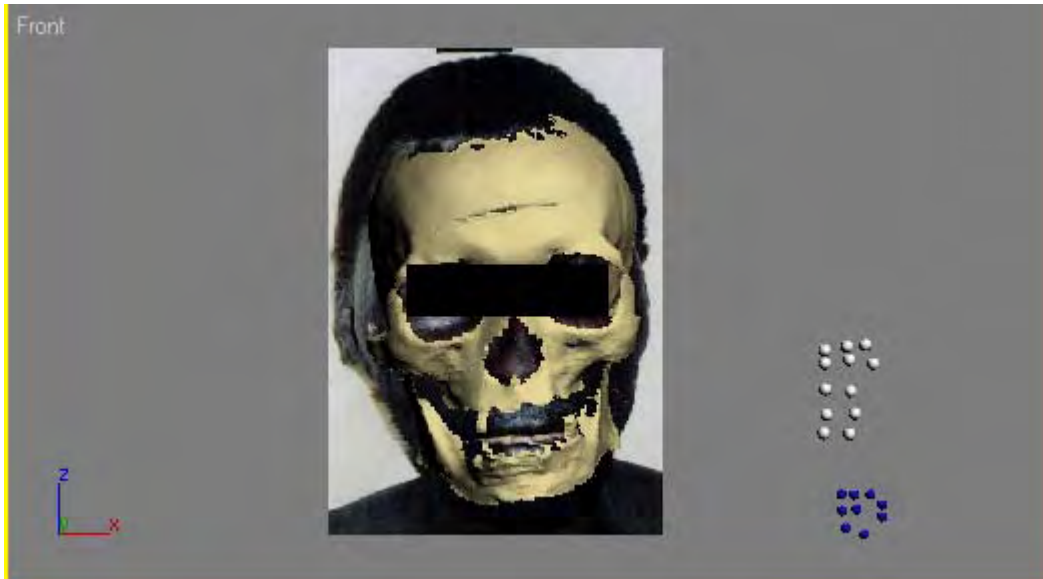

6142 skull i morphological

The correct skull was matched to the photograph.

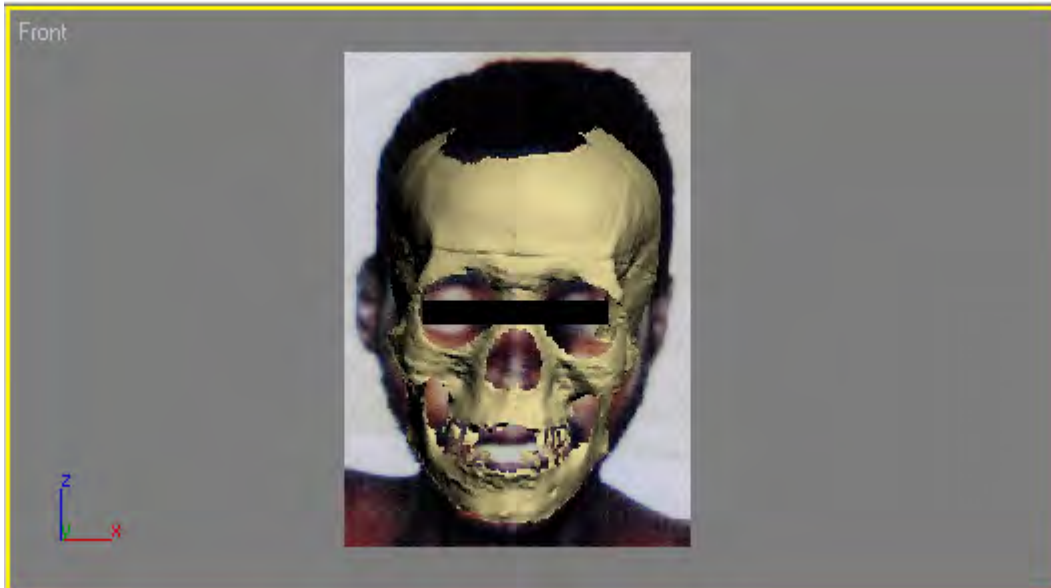

6231 skull g morphological

The correct skull (only the correct skull) was matched to the photograph.

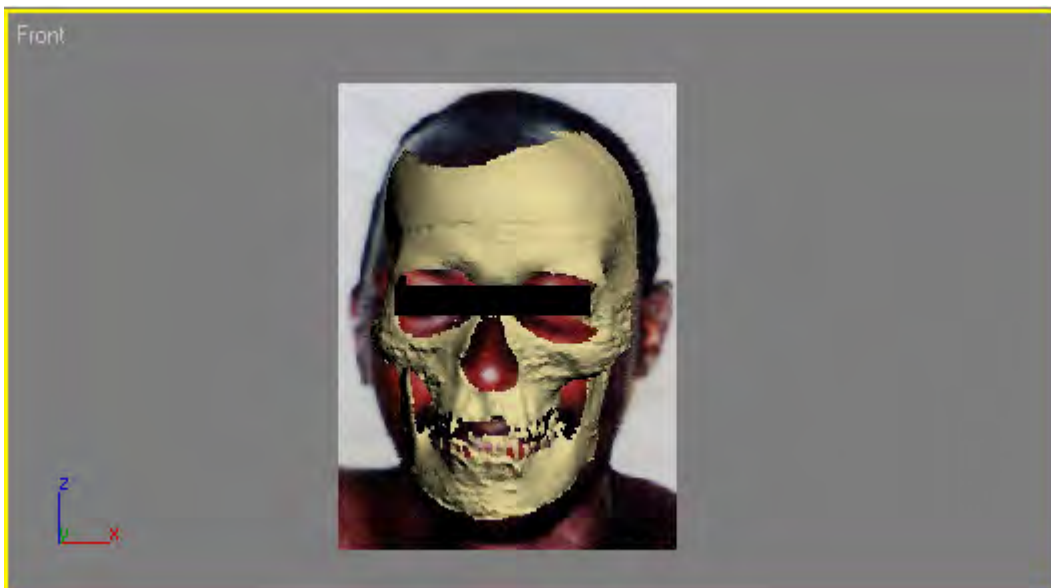

6325 skull j morphological

The correct skull was matched to the photograph.

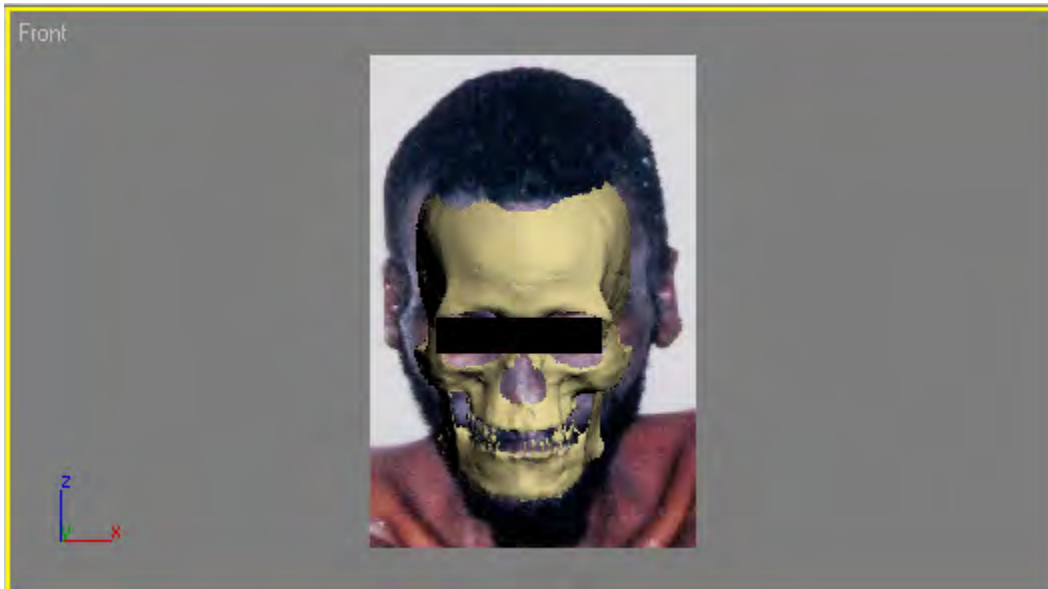

6280 skull i morphological

The correct skull was matched to the photograph.

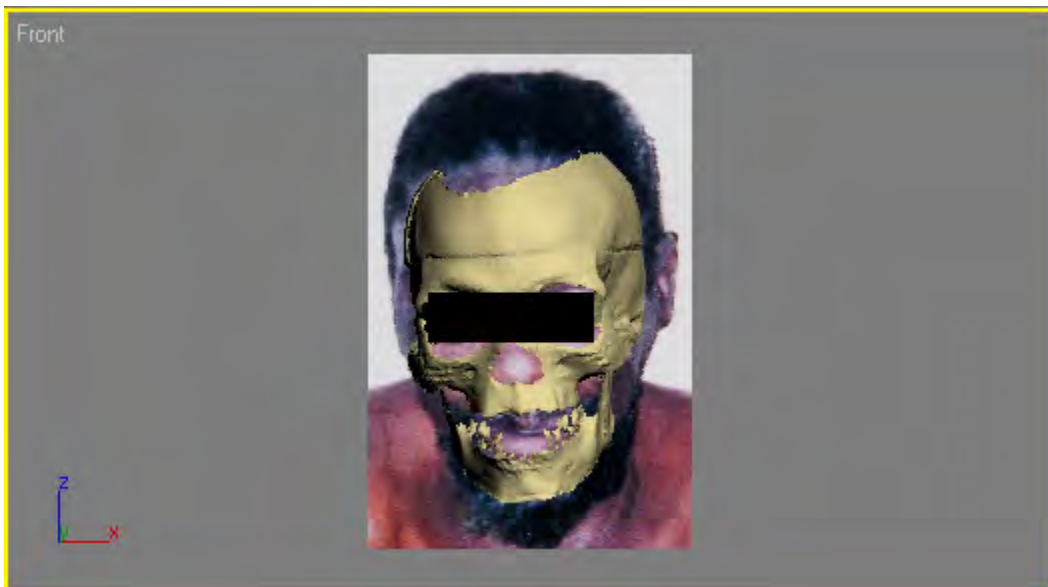

6281 skull j morphological

The correct skull was matched to the photograph.



6219 skull j morphological

The correct skull was matched to the photograph. From the scan and photograph it's evident that this individual wore dentures.

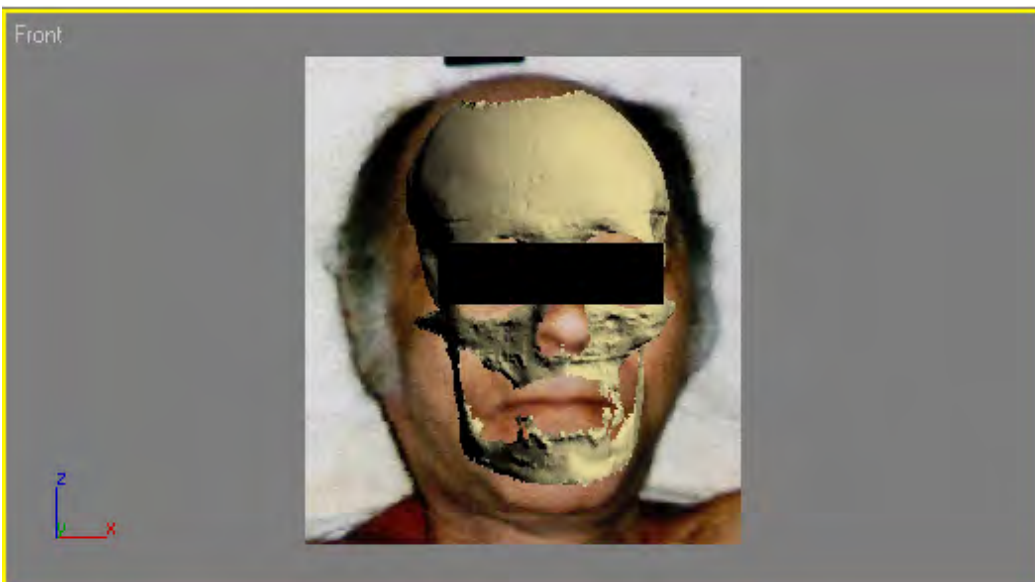

6228 skull i morphological

The correct skull was matched to the photograph.



6264 skull g morphological

The correct skull was matched to the photograph.



6306 skull g morphological

The correct skull was not matched to the photograph.



6307 skull j morphological

The correct skull was matched to the photograph. The mandibular area was ignored due to the mouth area being problematic- it is evident that this individual wore dentures and distortion of the lip area has occurred with the dentures being removed.



6288 skull i morphological

The correct skull was not matched to the photograph.



6310 skull j morphological

The correct skull was matched to the photograph. The mandibular area was ignored due to the mouth being slightly open.

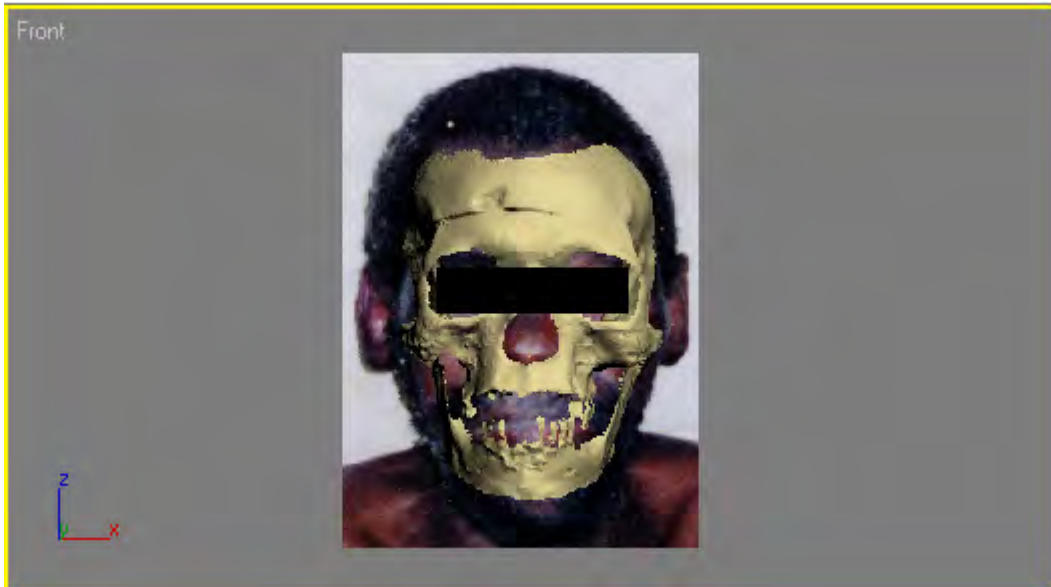

6292 skull i morphological

The correct skull was matched to the photograph.

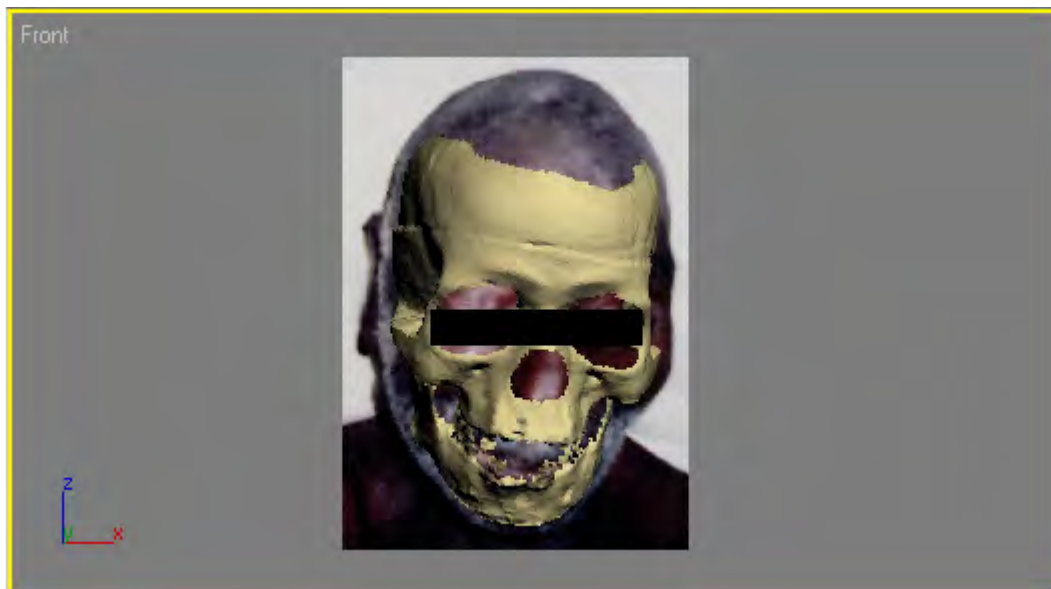

6301 skull i morphological

The correct skull was matched to the photograph.

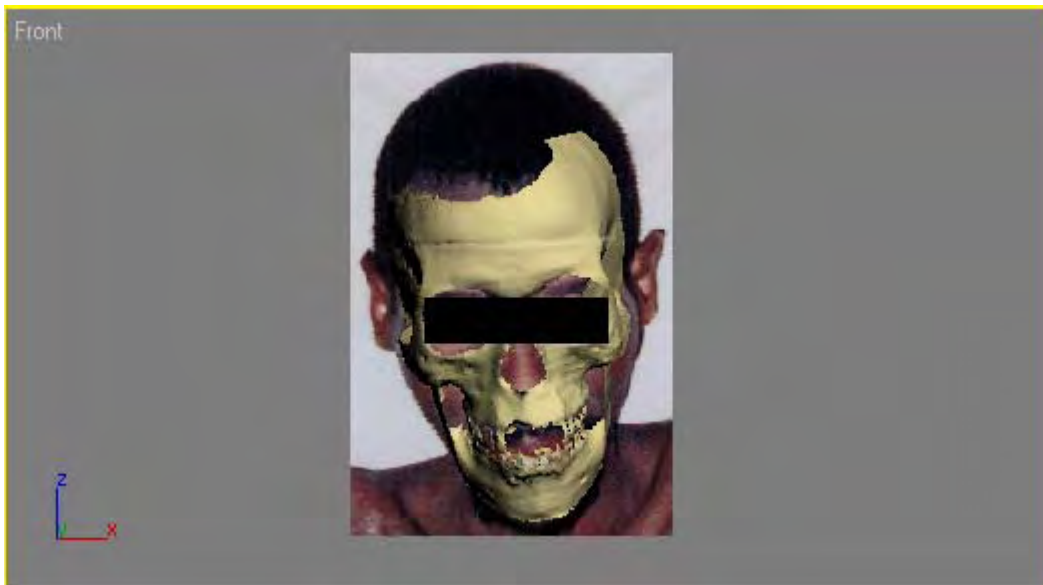

6305 skull j morphological

The correct skull was matched to the photograph.

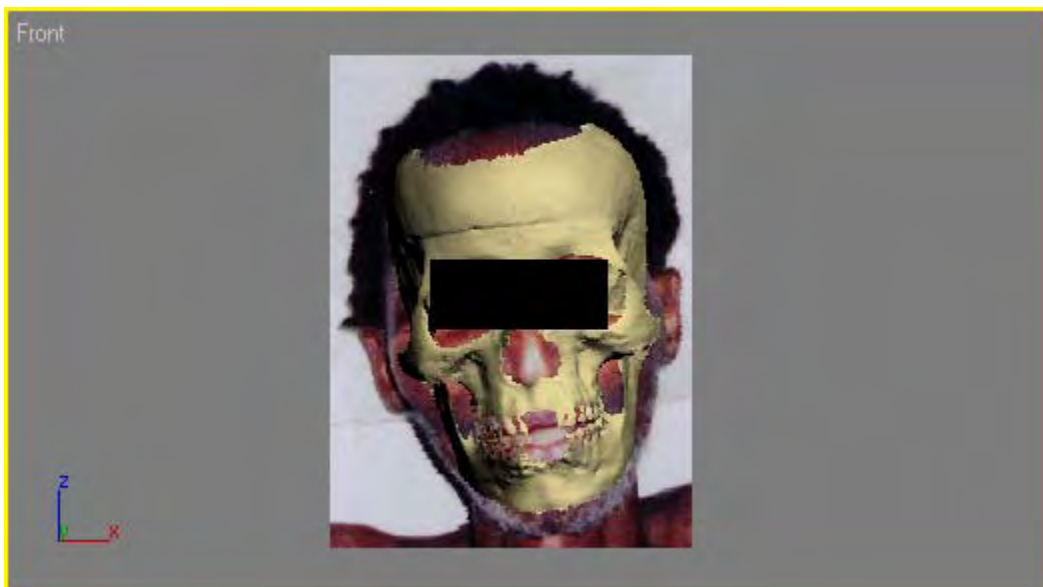

6309 skull j morphological

The correct skull was matched to the photograph.

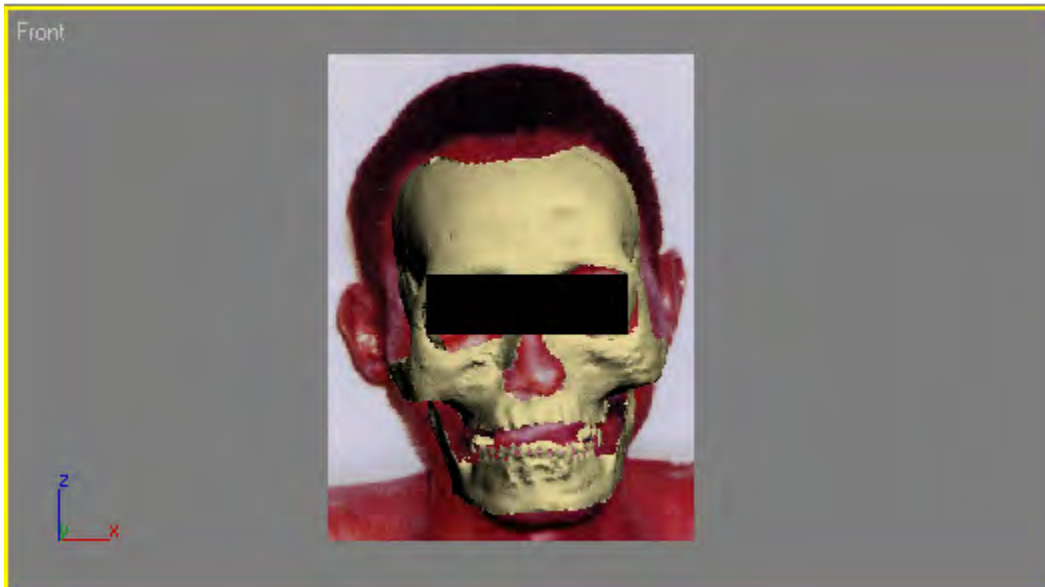

6323 skull i morphological

The correct skull was matched to the photograph.



6325 skull i morphological

The correct skull was matched to the photograph.

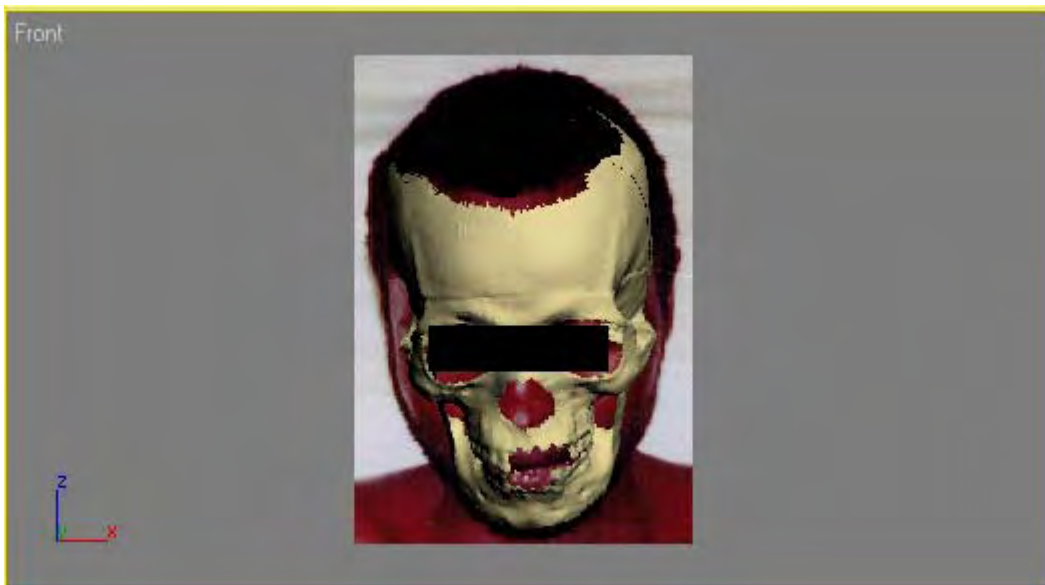

6314 skull e morphological

The correct skull was matched to the photograph.

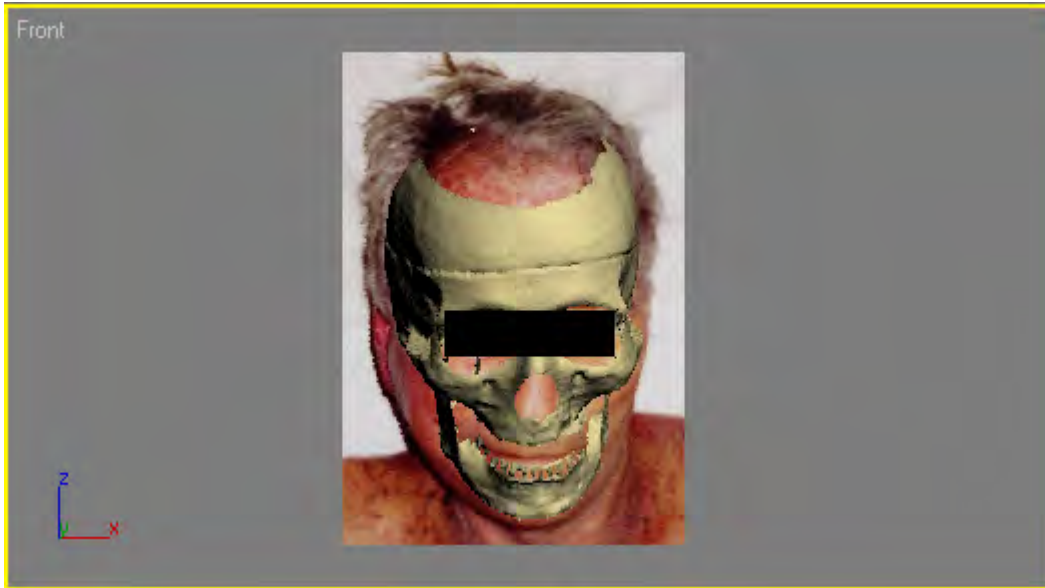

6367 skull j morphological

The correct skull was matched to the photograph.

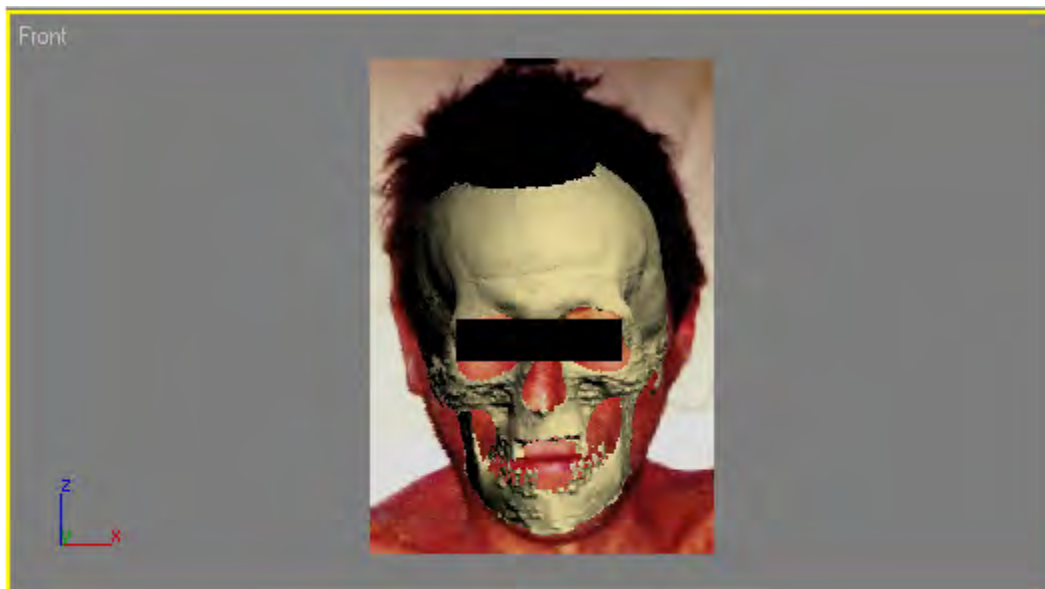

6374 skull j morphological

The correct skull was matched to the photograph.



6391 skull j morphological

The correct skull was matched to the photograph.

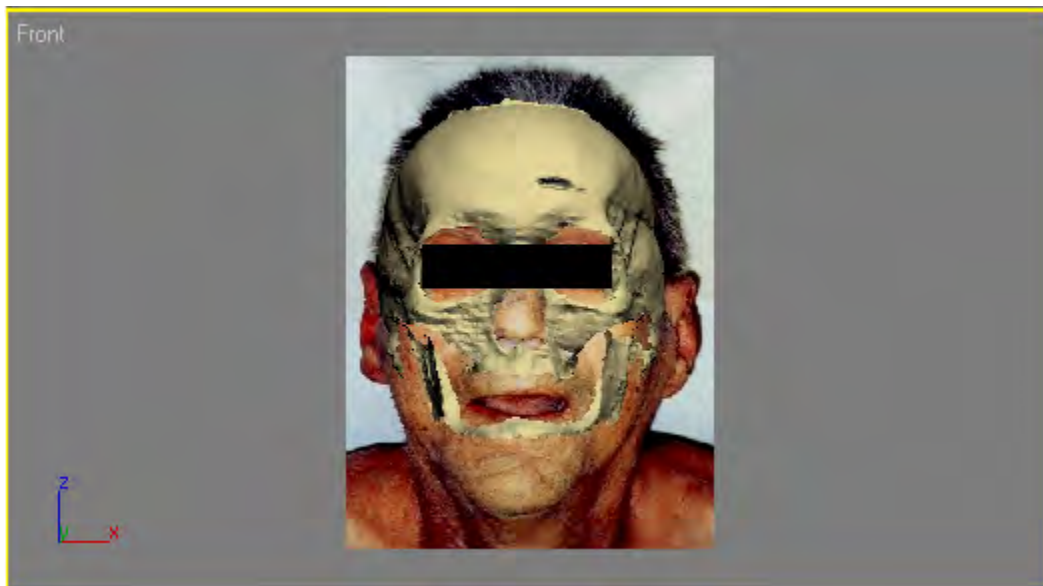

6207 skull a morphological

The correct skull was matched to the photograph. The mandibular area was ignored due to the mouth being open.

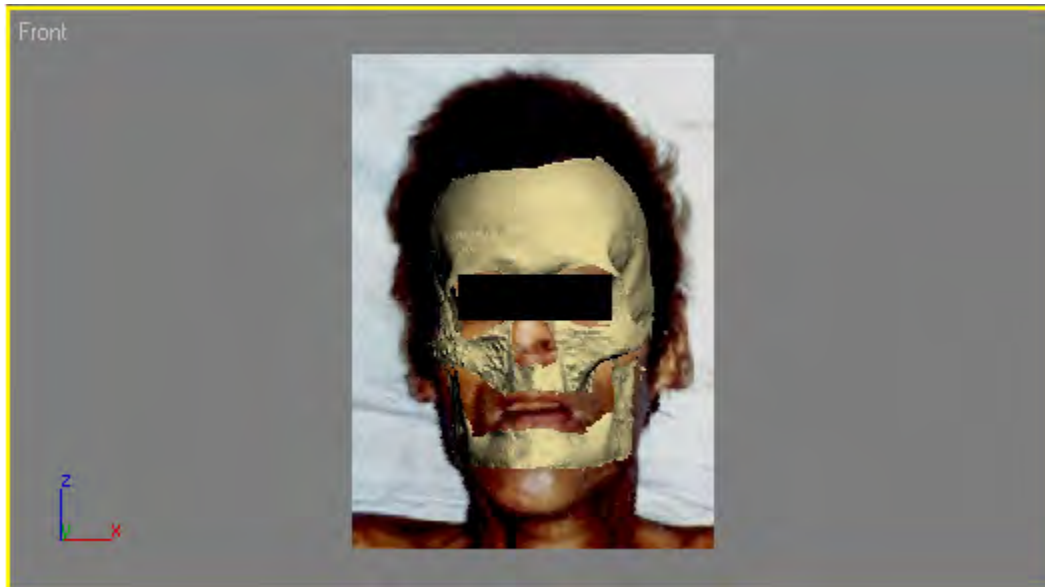

6269 skull a morphological

The correct skull was matched to the photograph. The mandibular area was ignored due to the mouth being open.

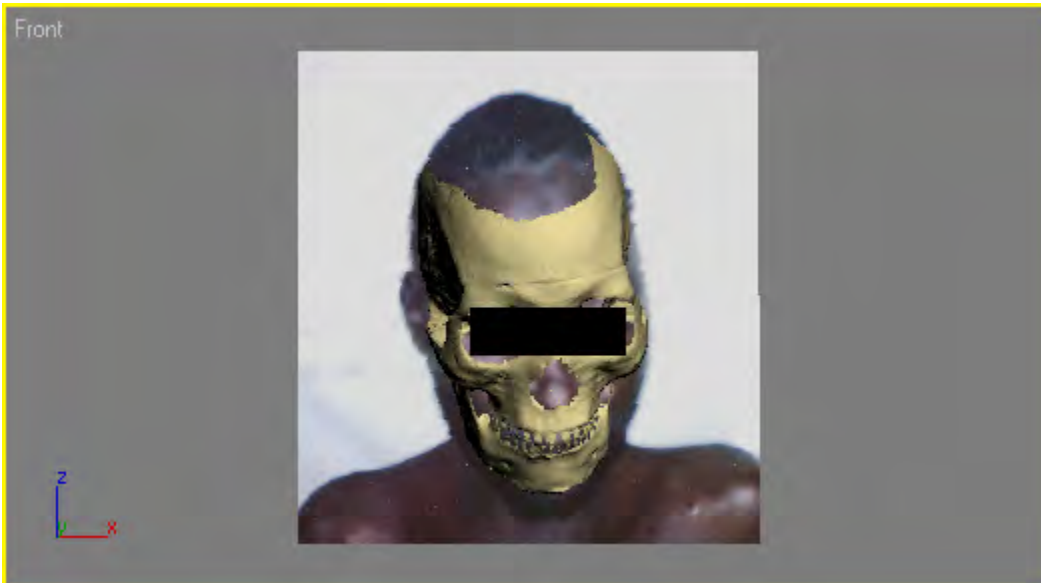

6218 skull g morphological

The correct skull was matched to the photograph.

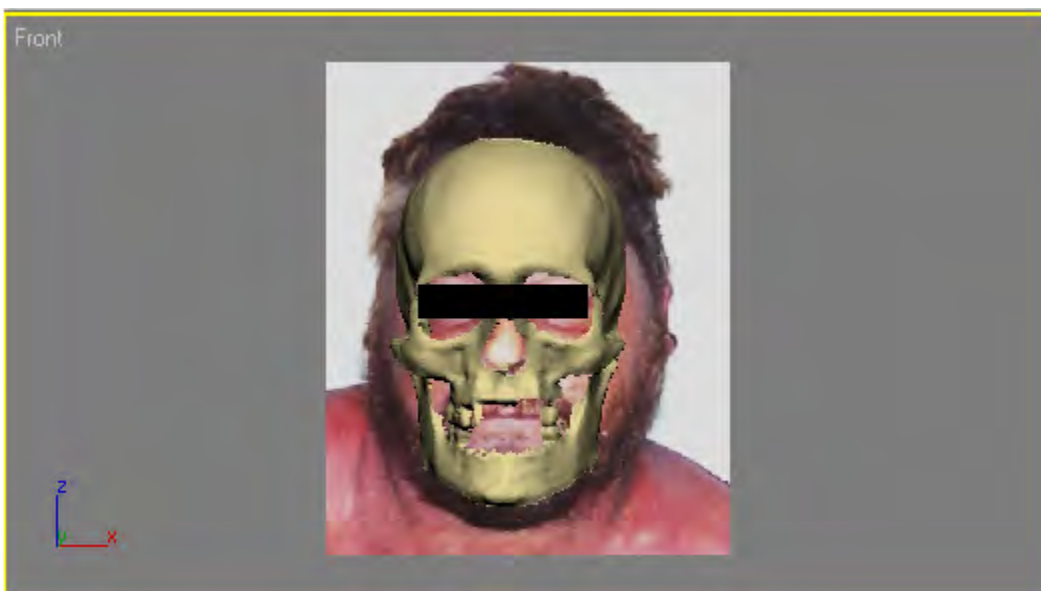

6248 skull c morphological

The correct skull was matched to the photograph.



6317 skull f morphological

The correct skull was matched to the photograph.

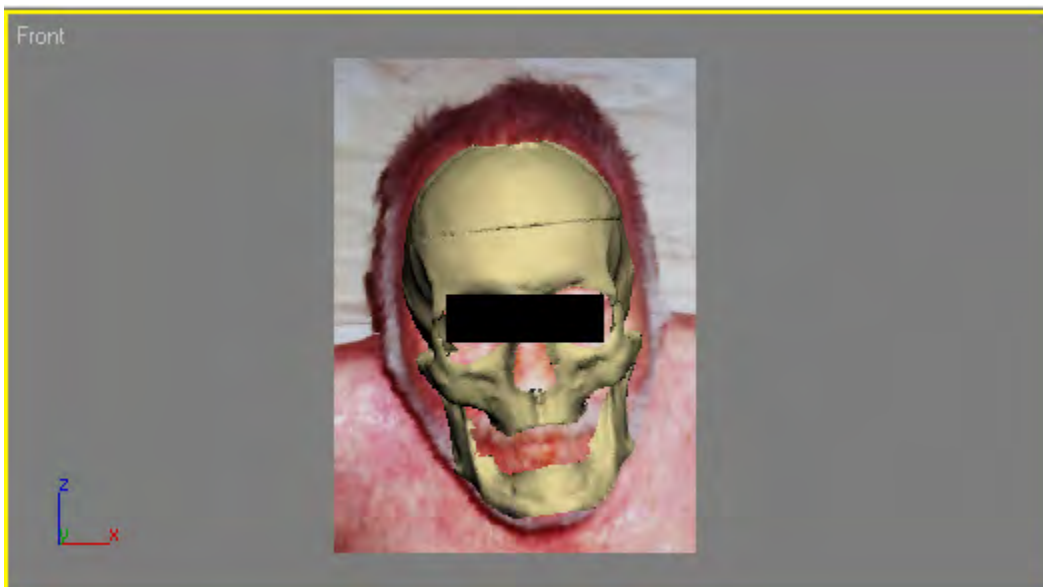

6327 skull c morphological

The correct skull was matched to the photograph.

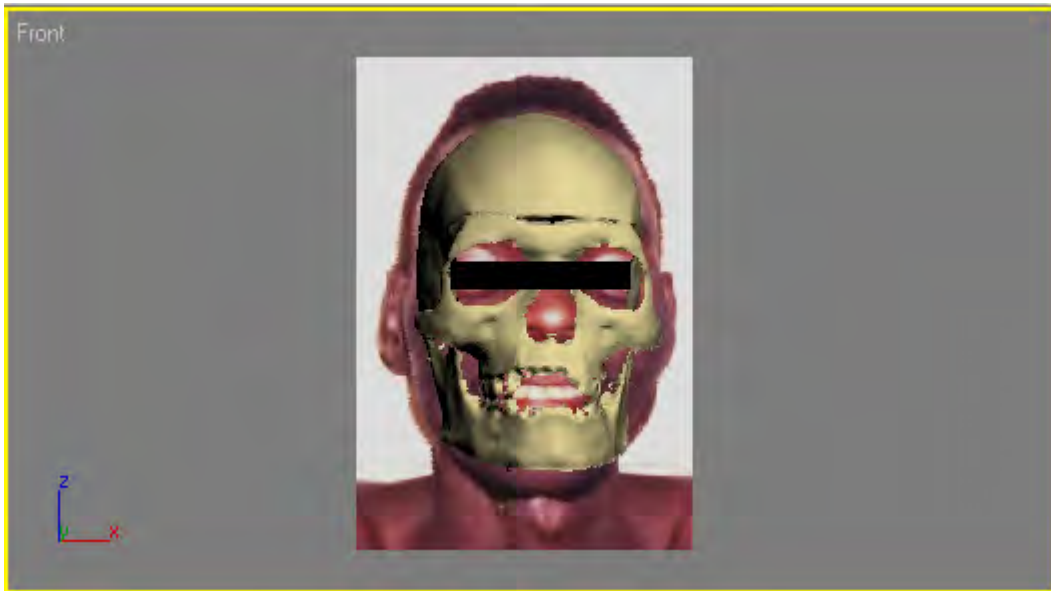

6371 skull b morphological

The correct skull was matched to the photograph.

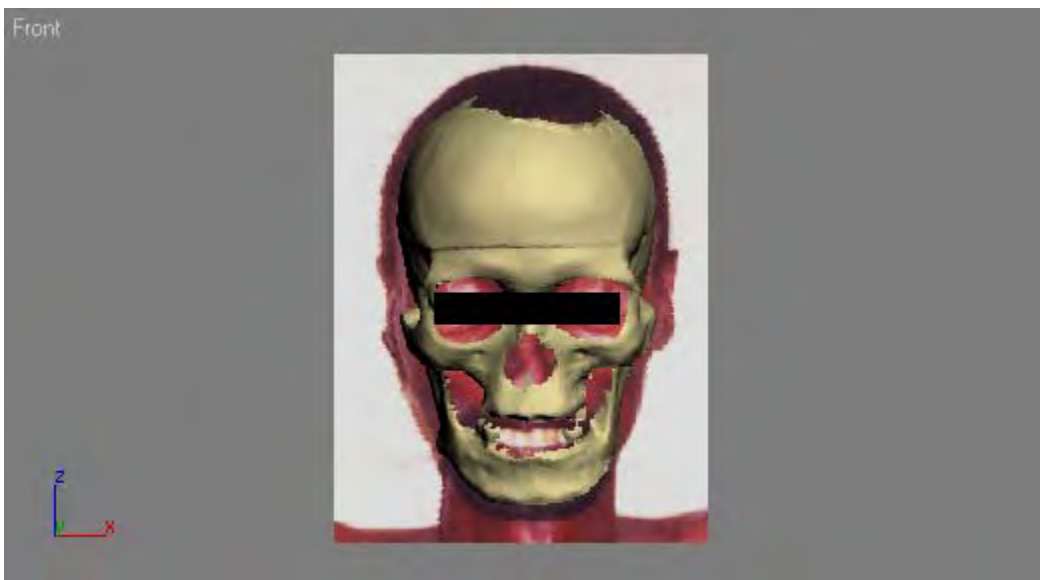

6376 skull g morphological

The correct skull was matched to the photograph.

Front

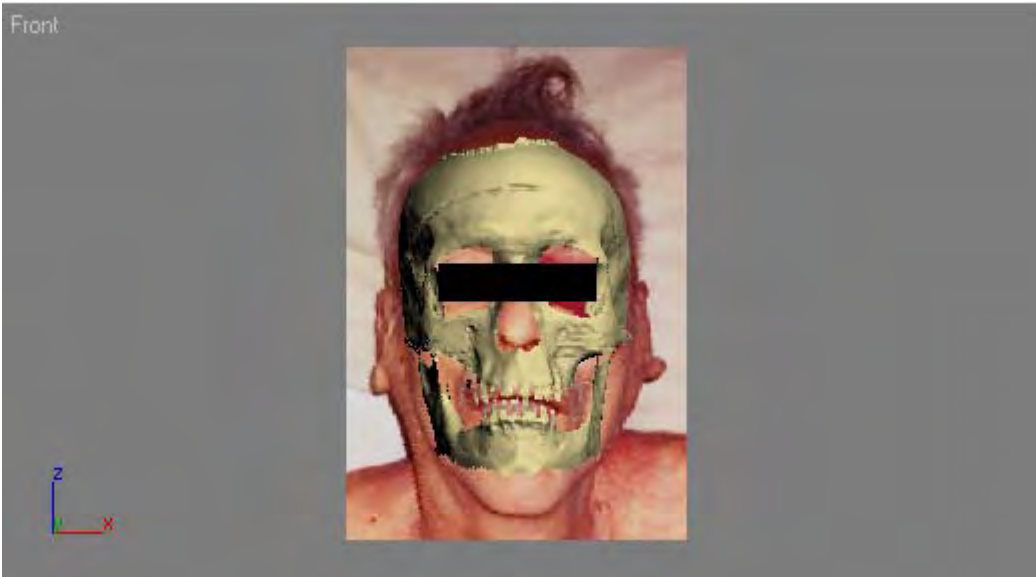

6381 skull d morphological

The correct skull was matched to the photograph. The mandibular area was ignored due to the mouth being open.

Front



6385 skull f morphological

The correct skull was not matched to the photograph.

Front

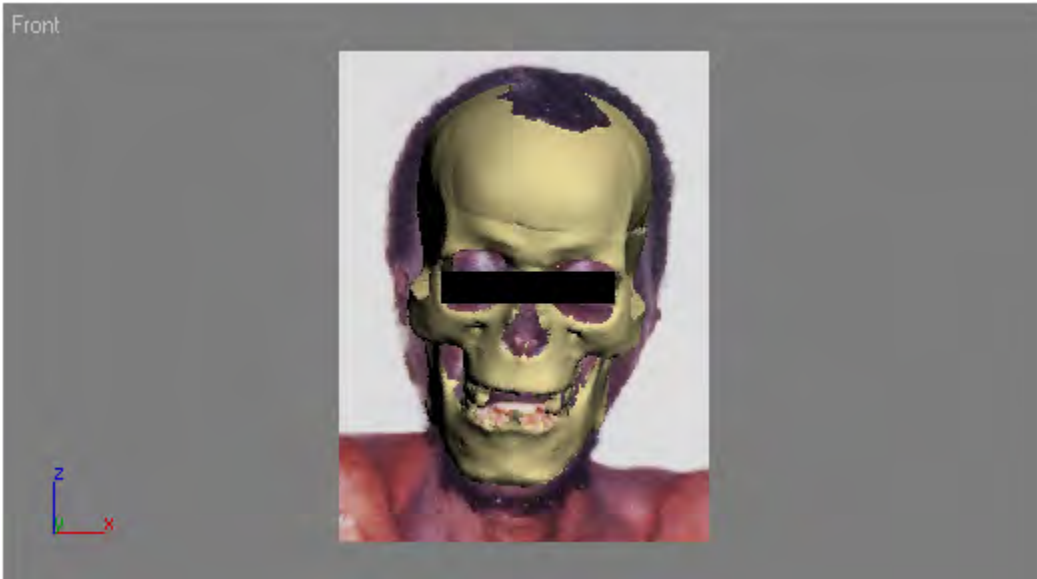

6299 skull a morphological

The correct skull was matched to the photograph.

Front



6283 skull a morphological

The correct skull was not matched to the photograph.

Front



6242 skull g morphological

The correct skull was matched to the photograph.

Front



6210 skull i morphological

The correct skull was matched to the photograph.

Front



6230 skull g morphological

The correct skull was not matched to the photograph.

Front



6253 skull h morphological

The correct skull was matched to the photograph. The mandibular area was ignored due to the mouth being open.

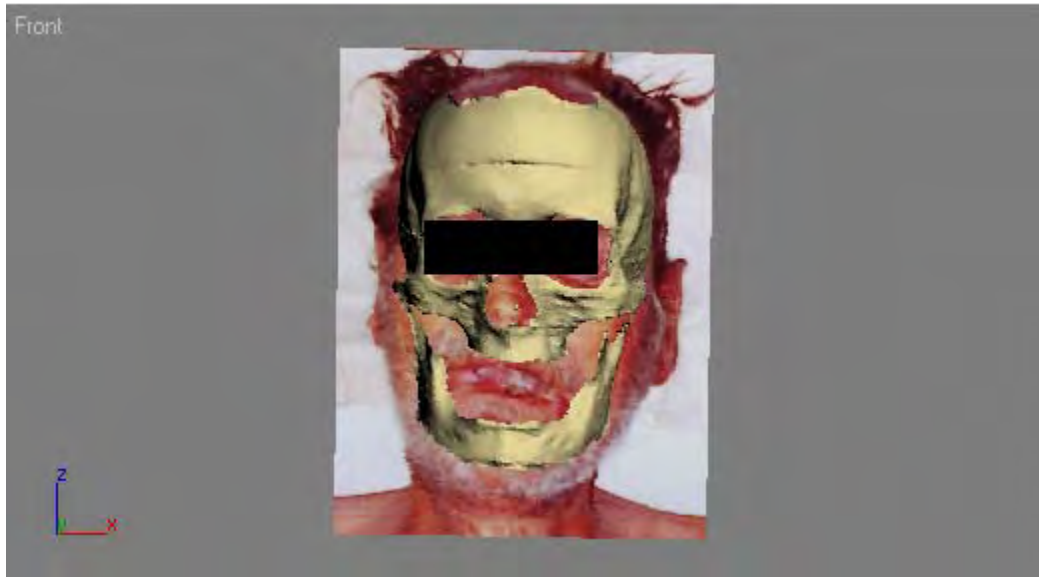

6316 skull c morphological

The correct skull was matched to the photograph. The mandibular area was ignored due to the mouth being open.

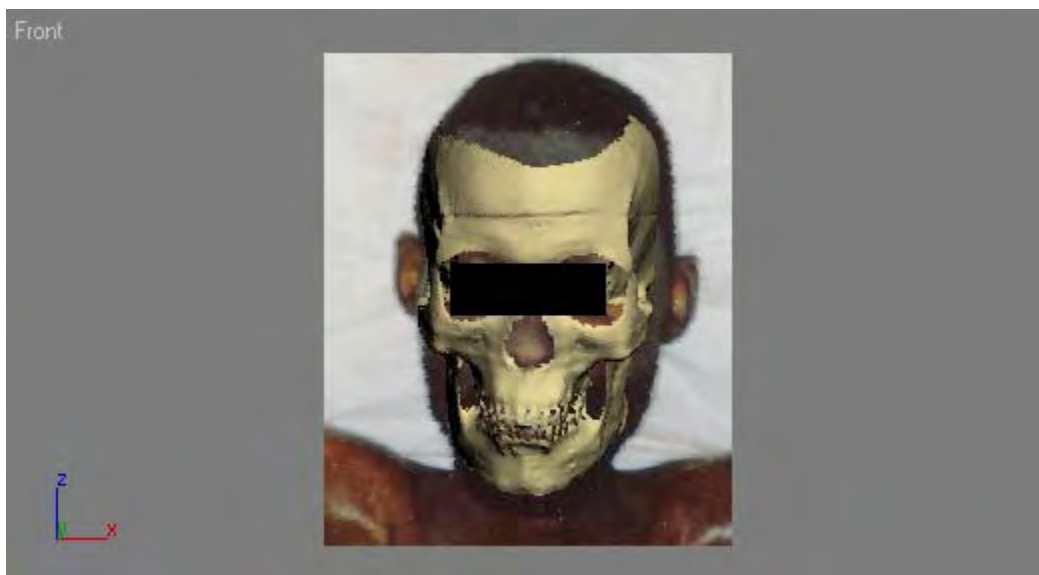

6220 skull e morphological

The correct skull was matched to the photograph.

Appendix B: Photographs with their correct skulls (landmark based assessment)

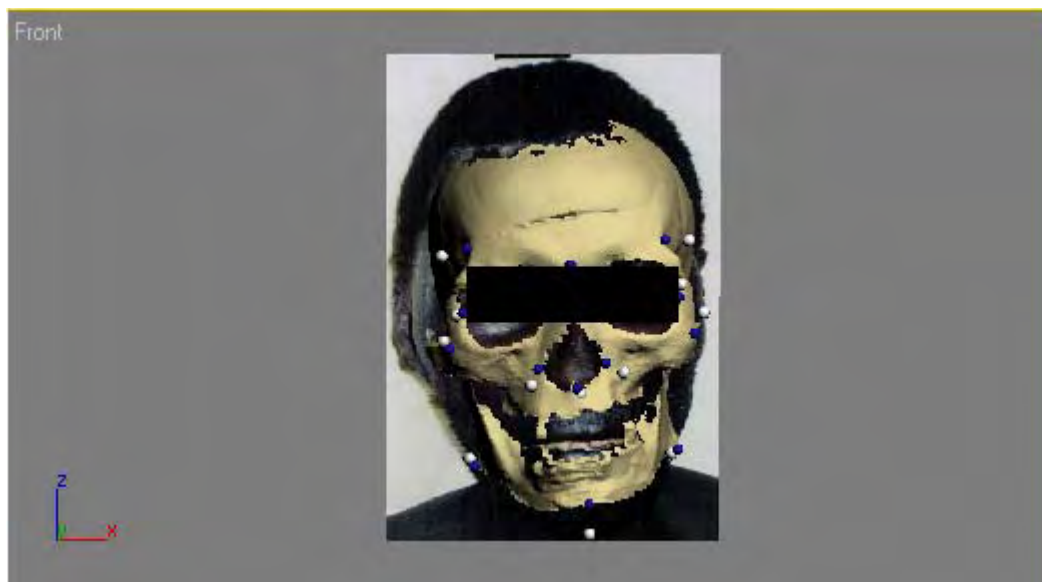

6142 skull i match

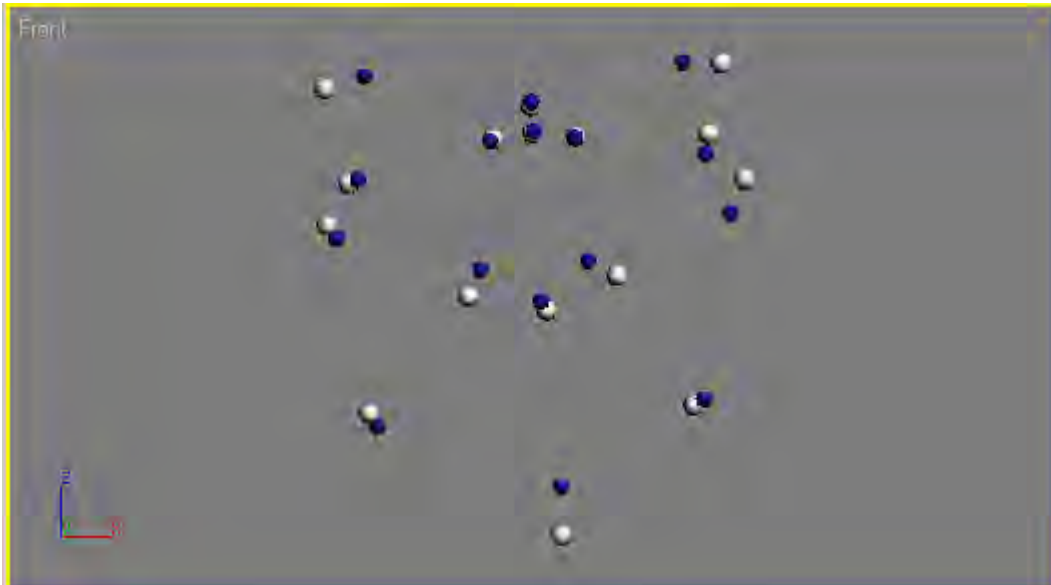

6142 skull i dot match

The correct skull was matched to the photograph.

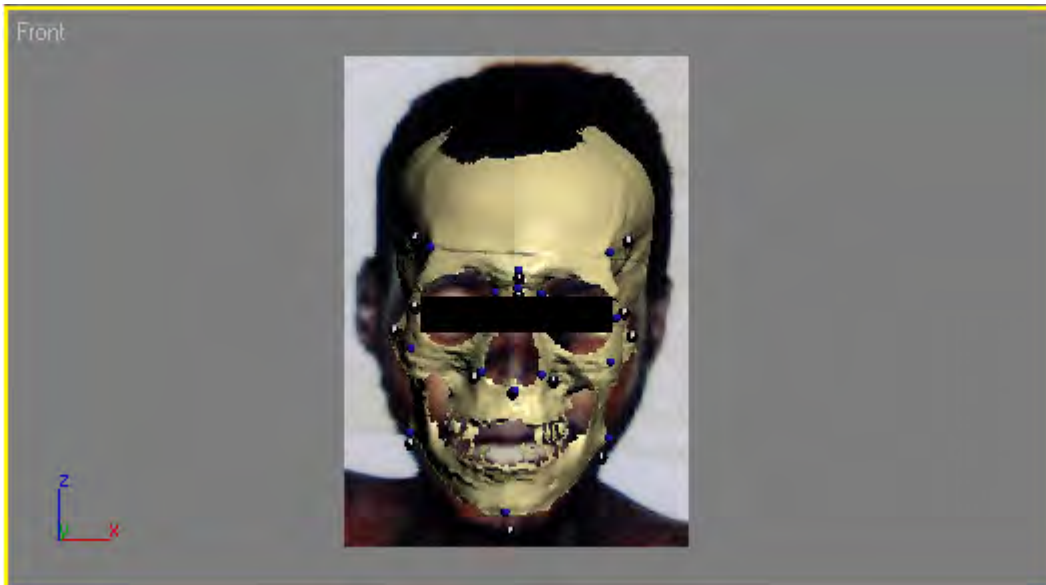

6231 skull g match



6231 skull g dot match

The correct skull was matched to the photograph.

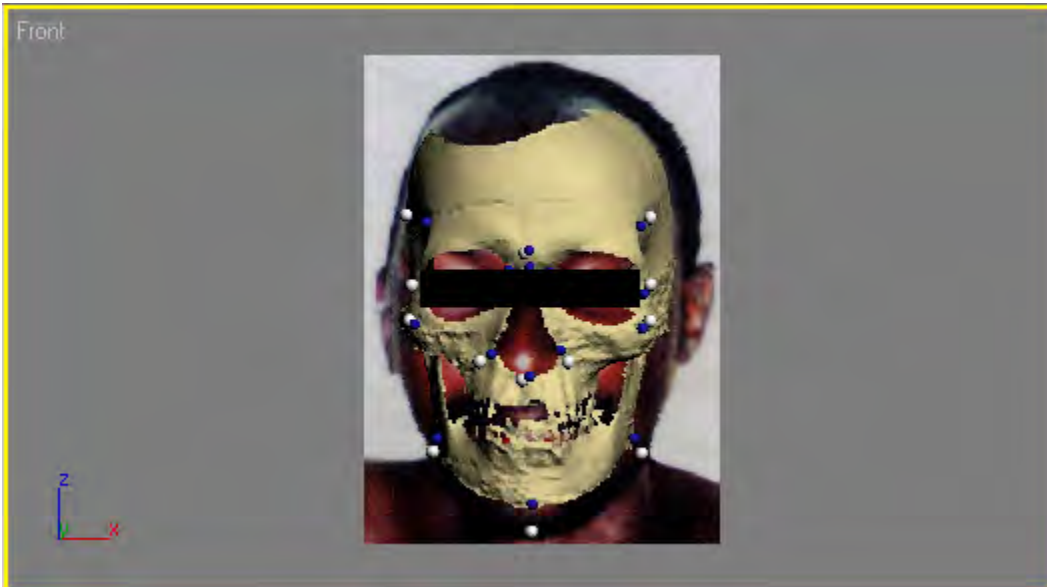

6325 skull j match



6325 skull j dot match

The correct skull was matched to the photograph.

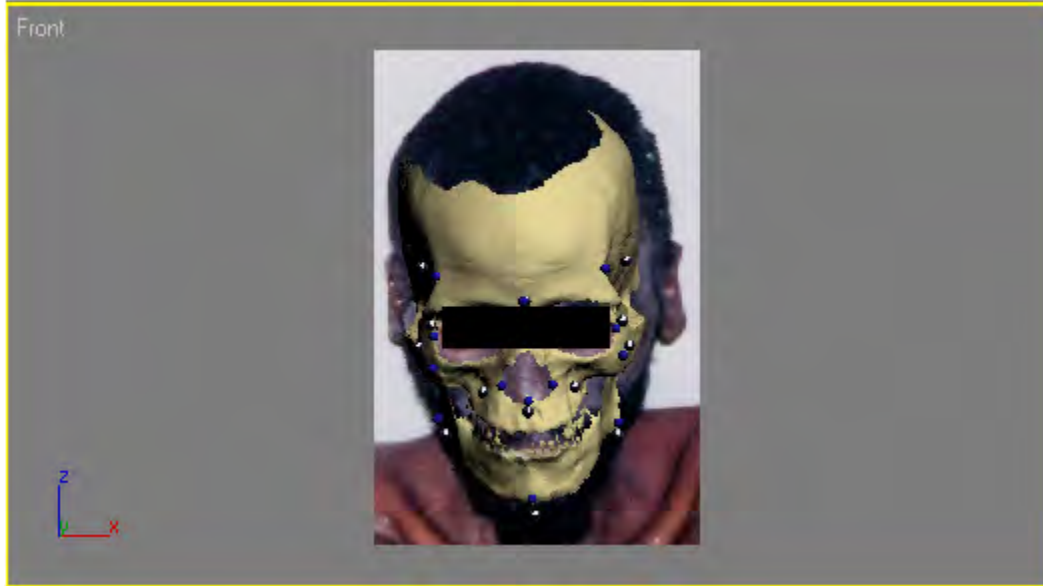

6280 skull i match

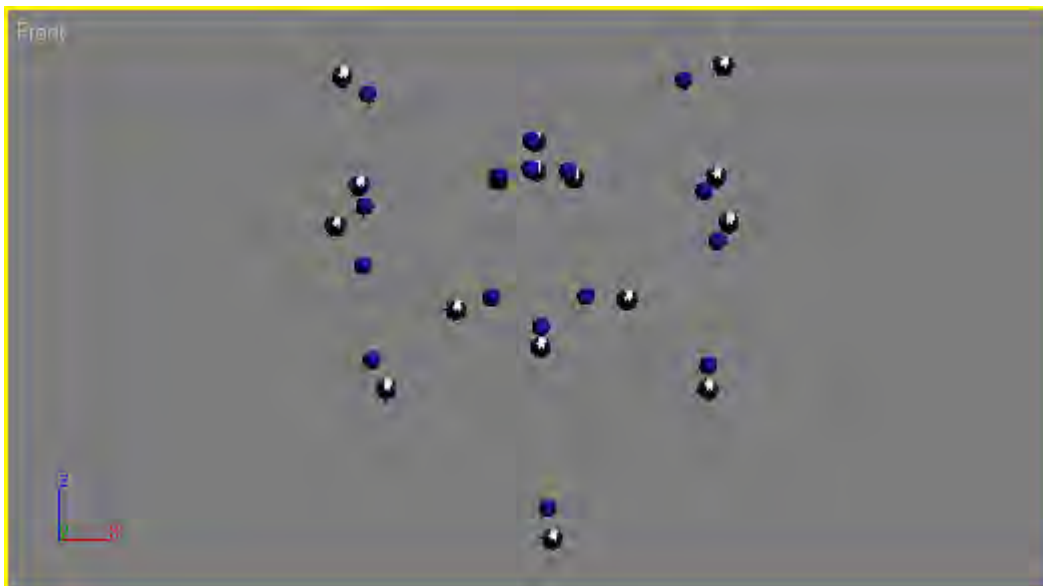

6280 skull i dot match

The correct skull was matched to the photograph.

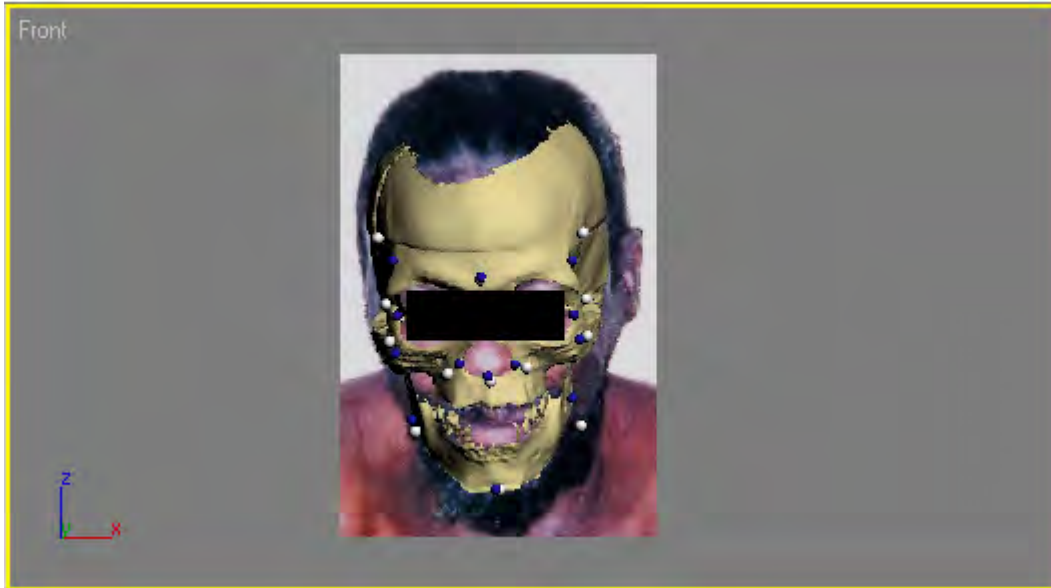

6281 skull j match

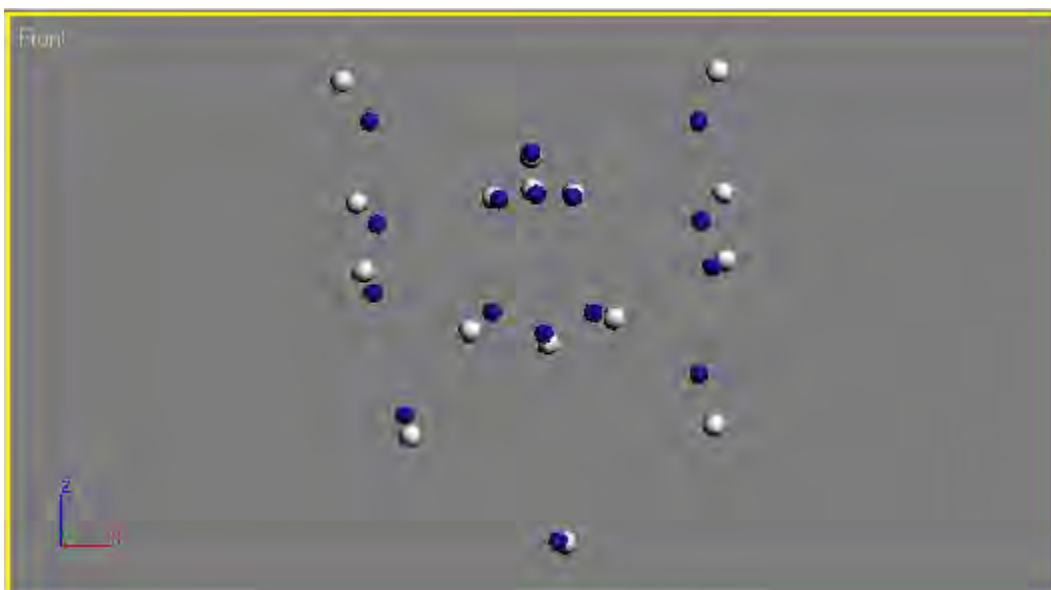

6281 skull j dot match

The correct skull was not matched to the photograph.

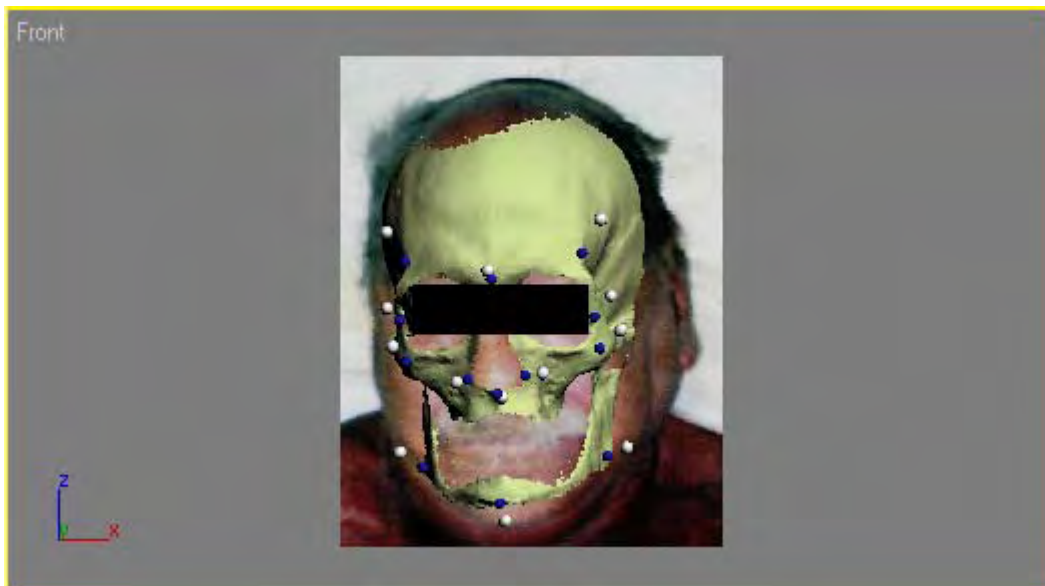

6219 skull j match



6219 skull j dot match

The correct skull was not matched to the photograph.

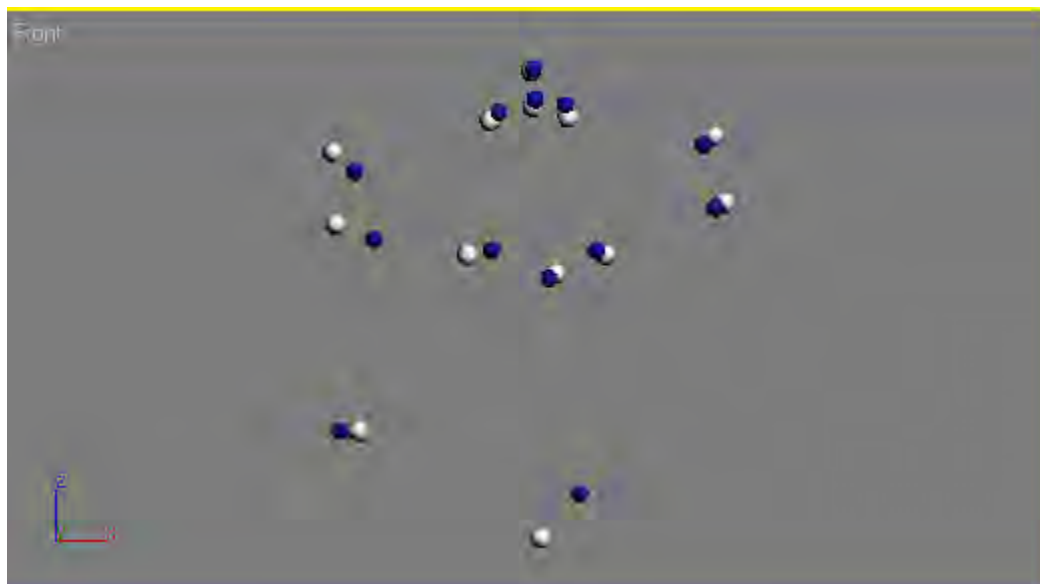
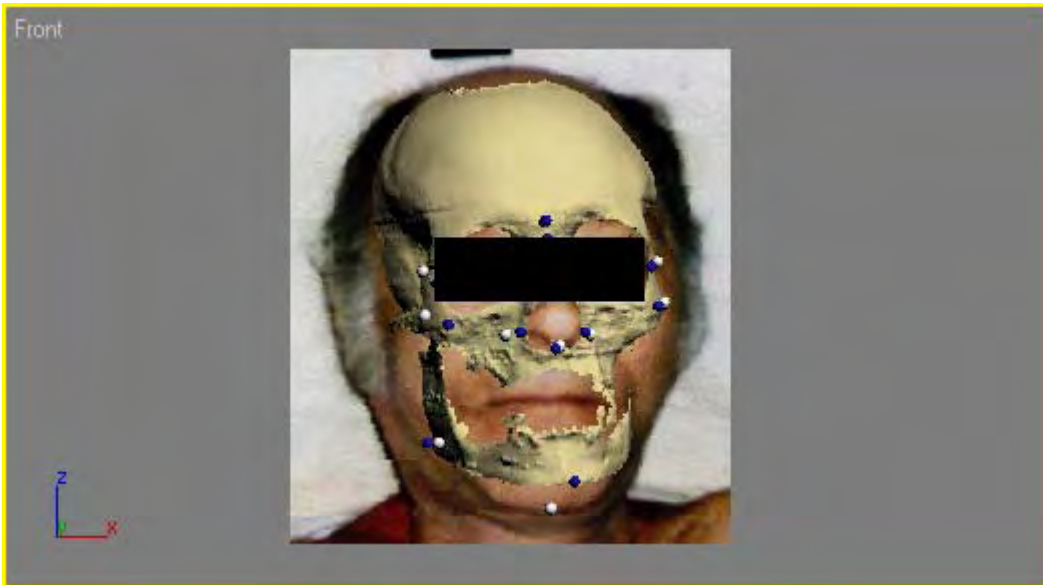

The correct skull was matched to the photograph.

Front



6264 skull g match

Front



6264 skull g dot match

The correct skull was matched to the photograph.



The correct skull was matched to the photograph.

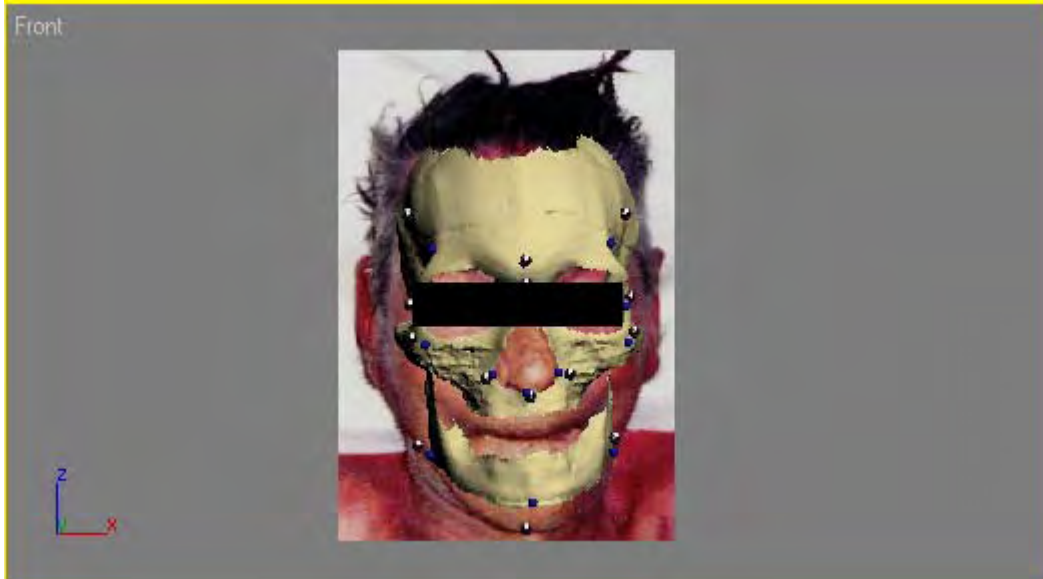

6307 skull j match



6307 skull j dot match

The correct skull was matched to the photograph.



6288 skull i match

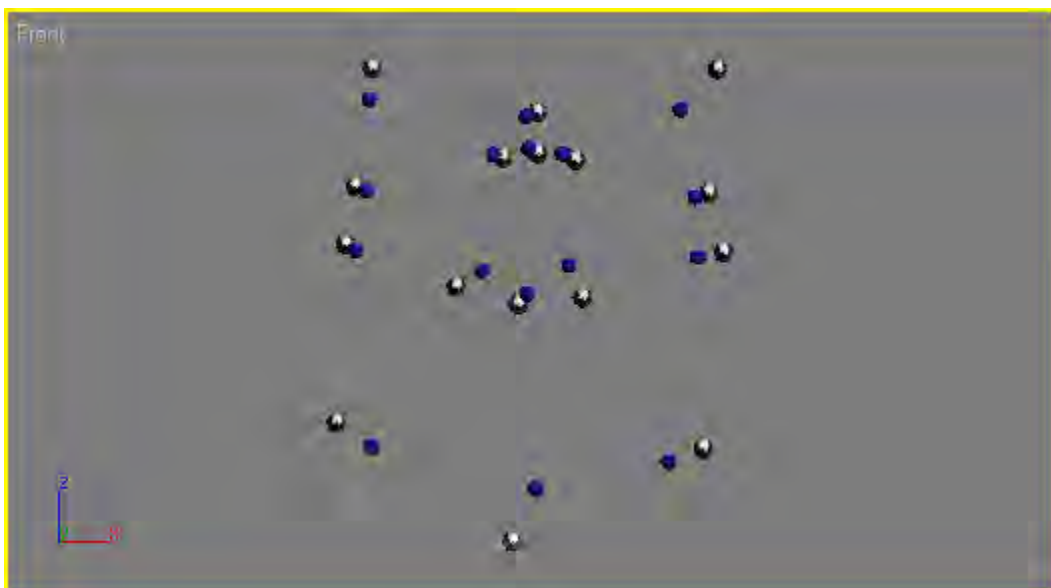

6288 skull i dot match

The correct skull was matched to the photograph.



6310 skull j match

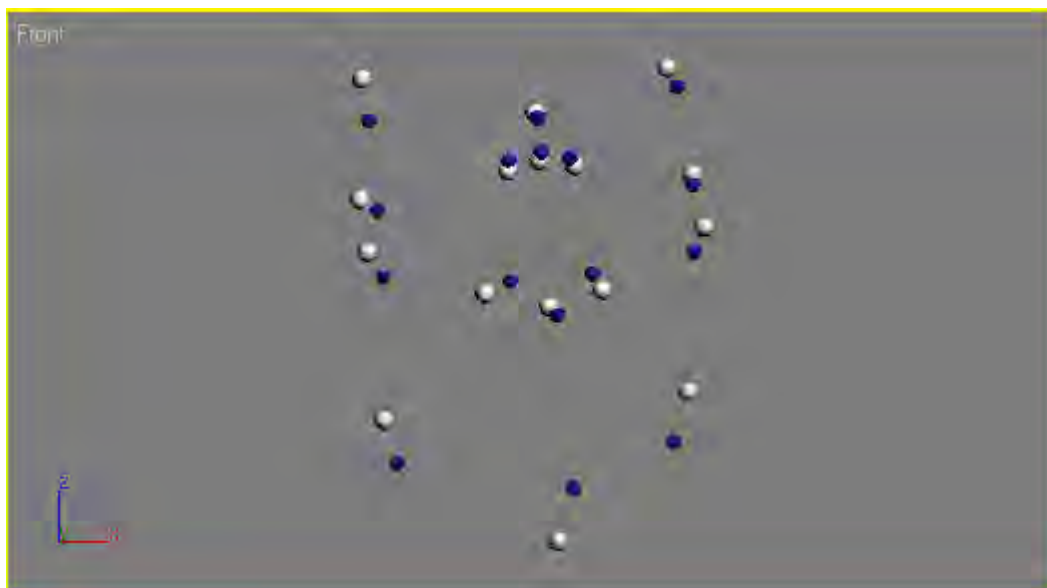

6310 skull j dot match

The correct skull was matched to the photograph.

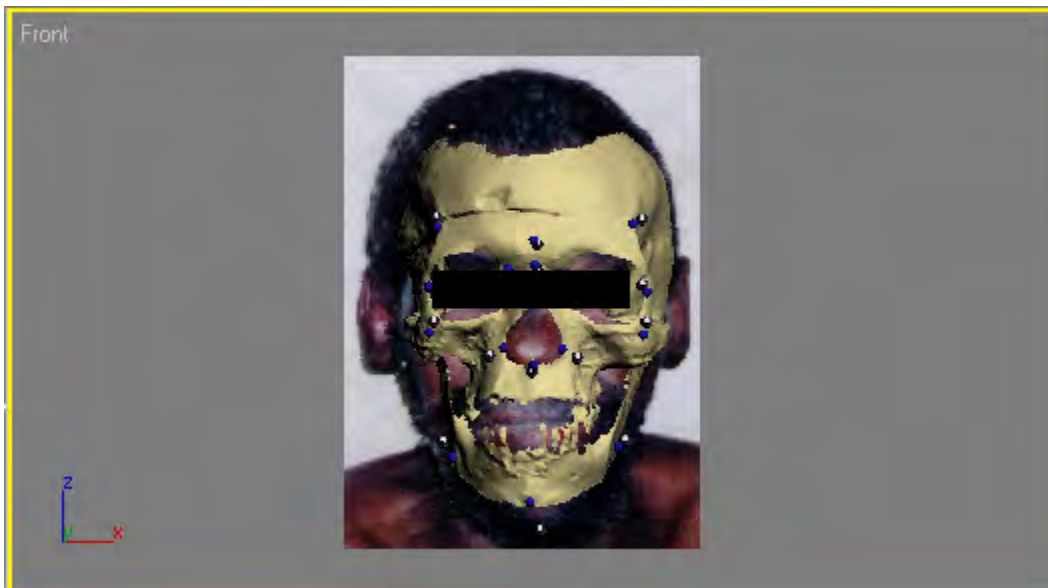

6292 skull i match



6292 skull i dot match

The correct skull was matched to the photograph.

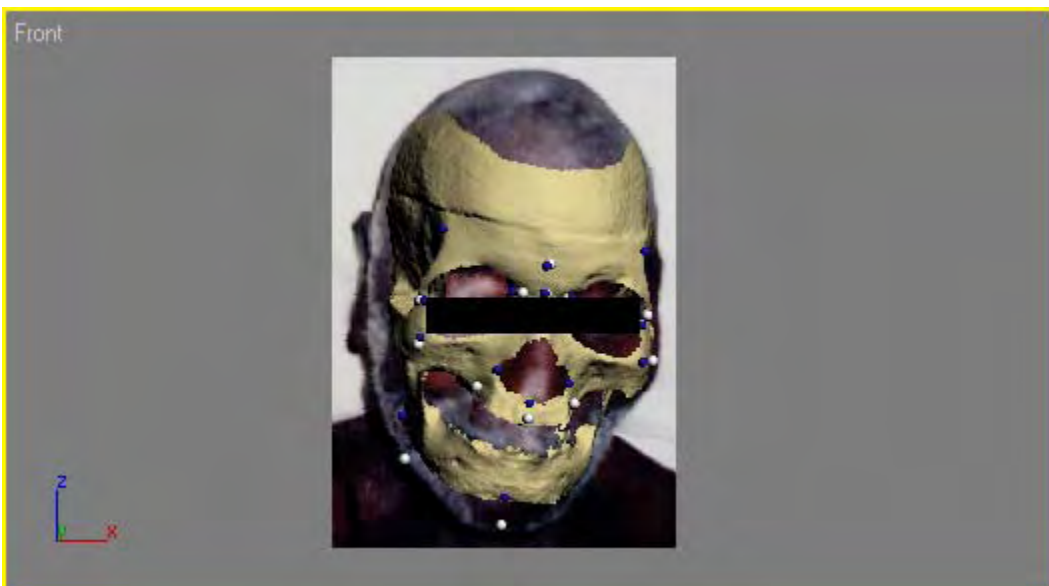

6301 skull j match

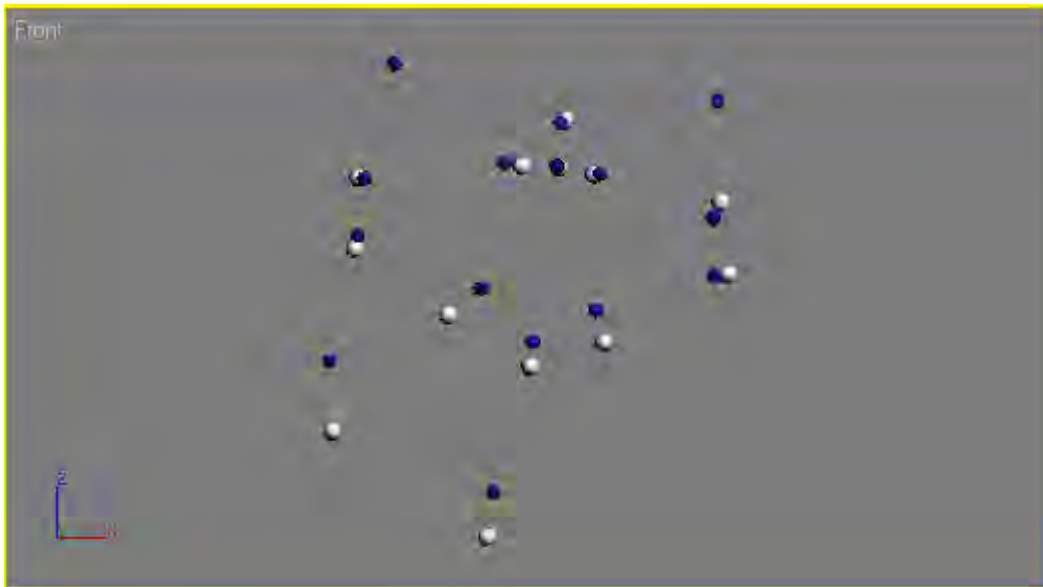

6301 skull j dot match

The correct skull was matched to the photograph.

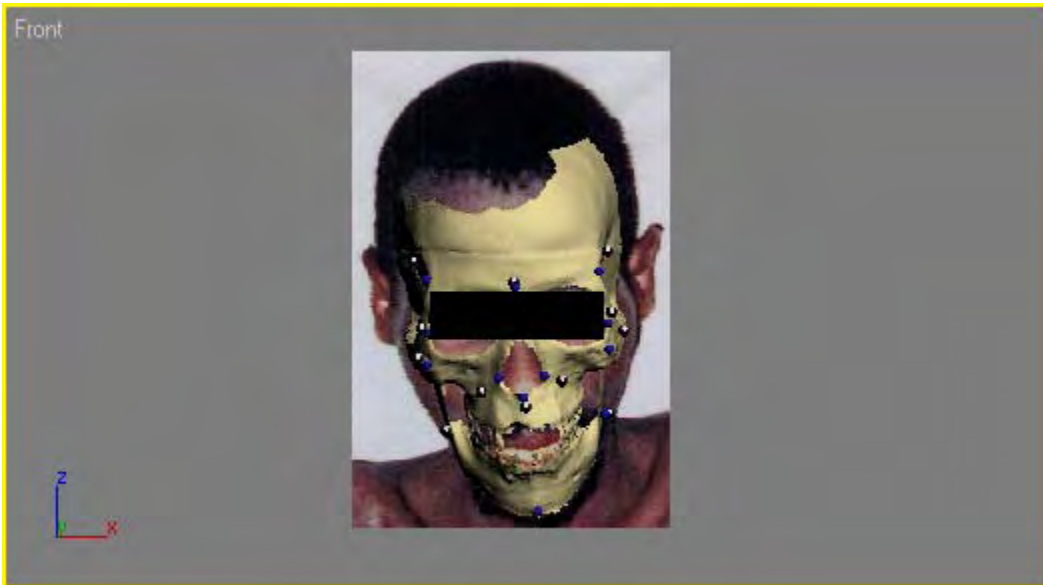

6305 skull j match



6305 skull j dot match

The correct skull was matched to the photograph.

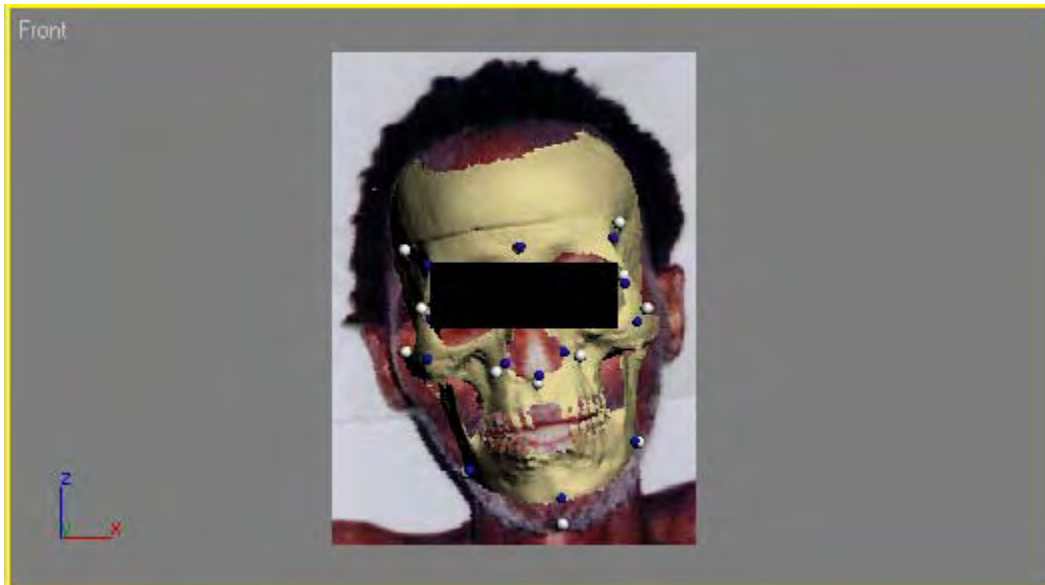

6309 skull j match

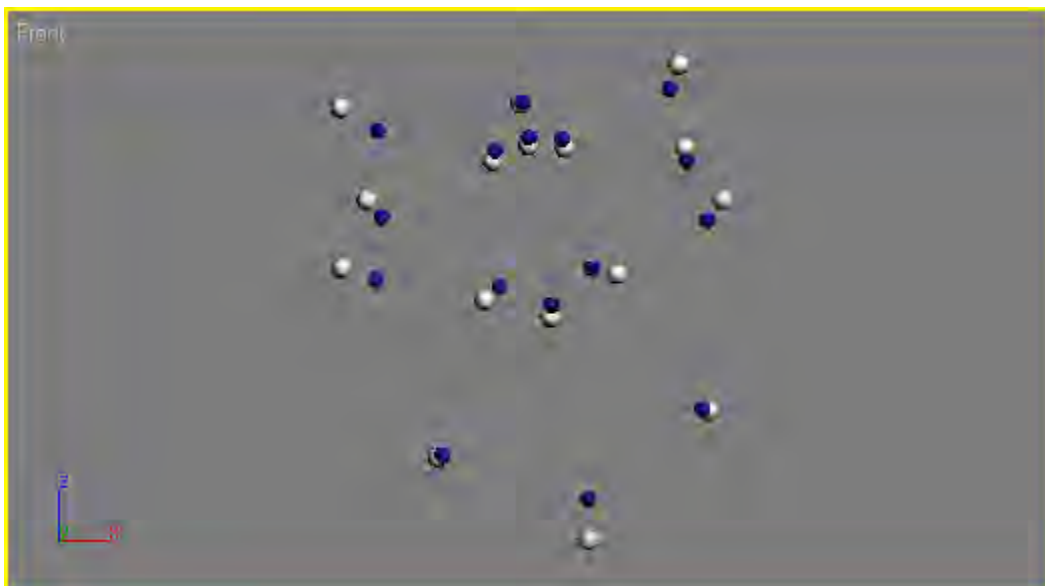

6309 skull j dot match

The correct skull was matched to the photograph.

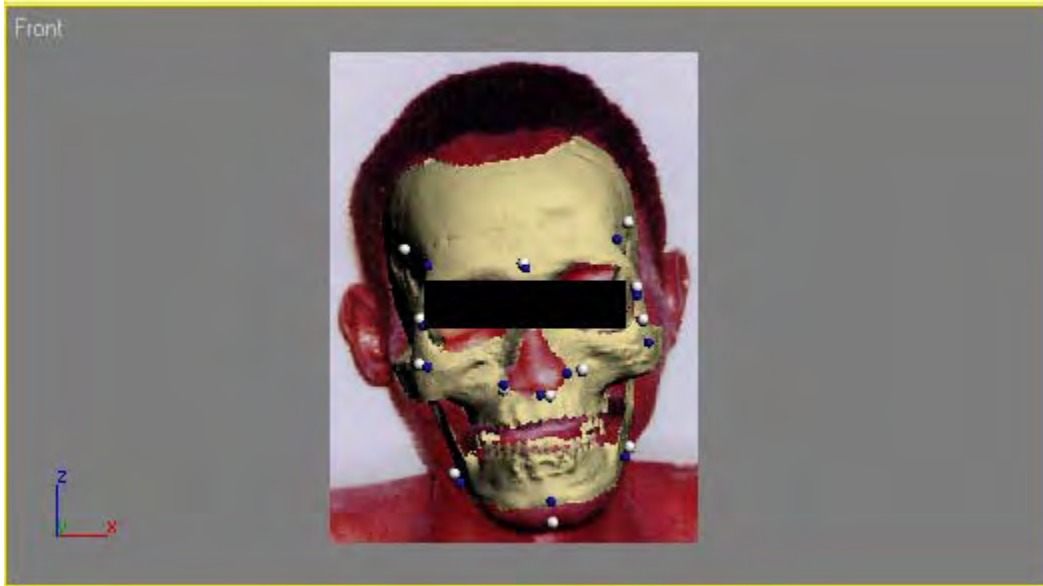

6323 skull i match

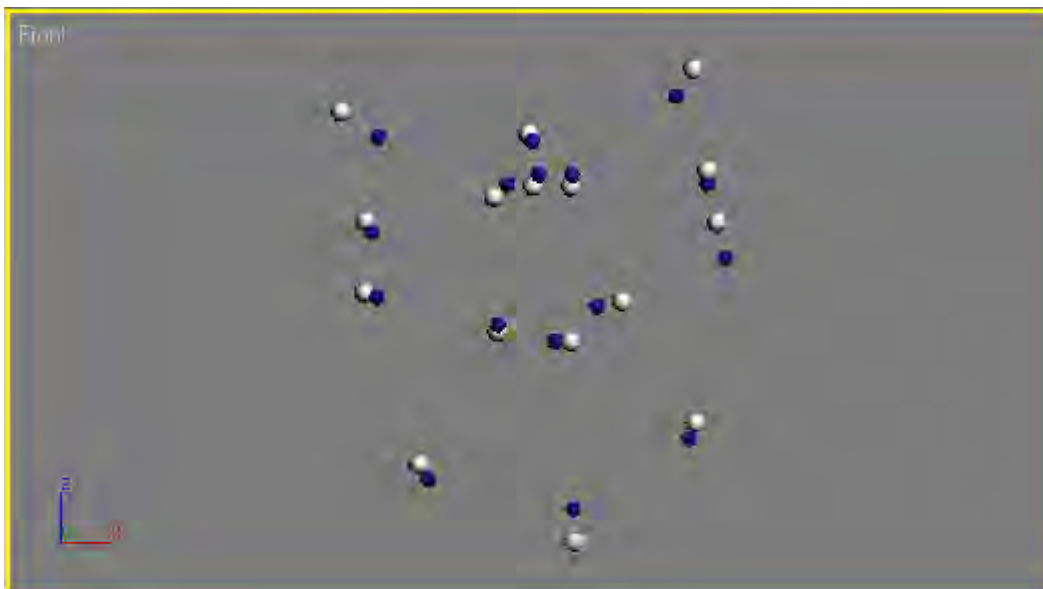

6323 skull i dot match

The correct skull was matched to the photograph.

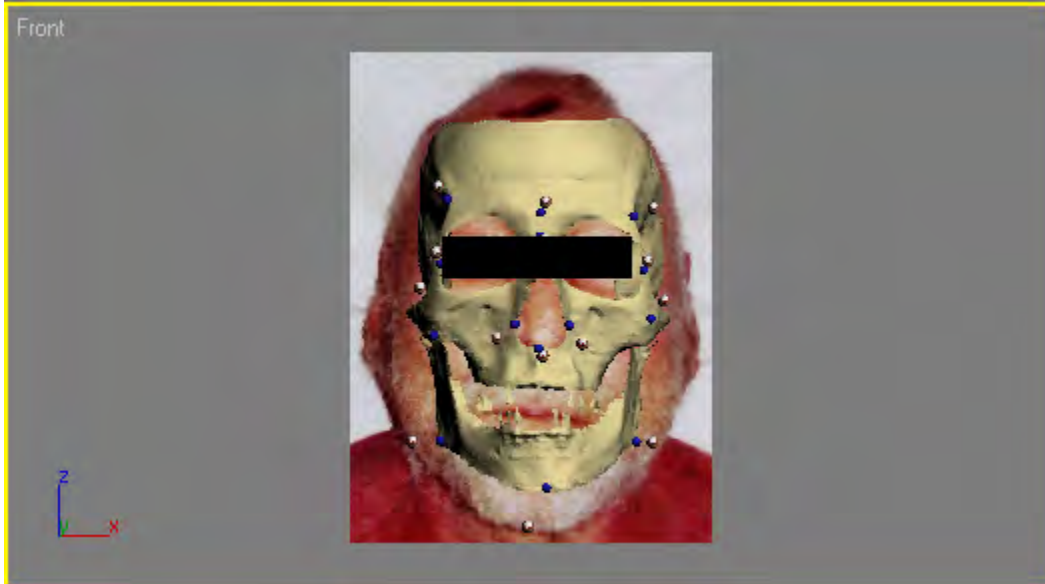

6325 skull i match

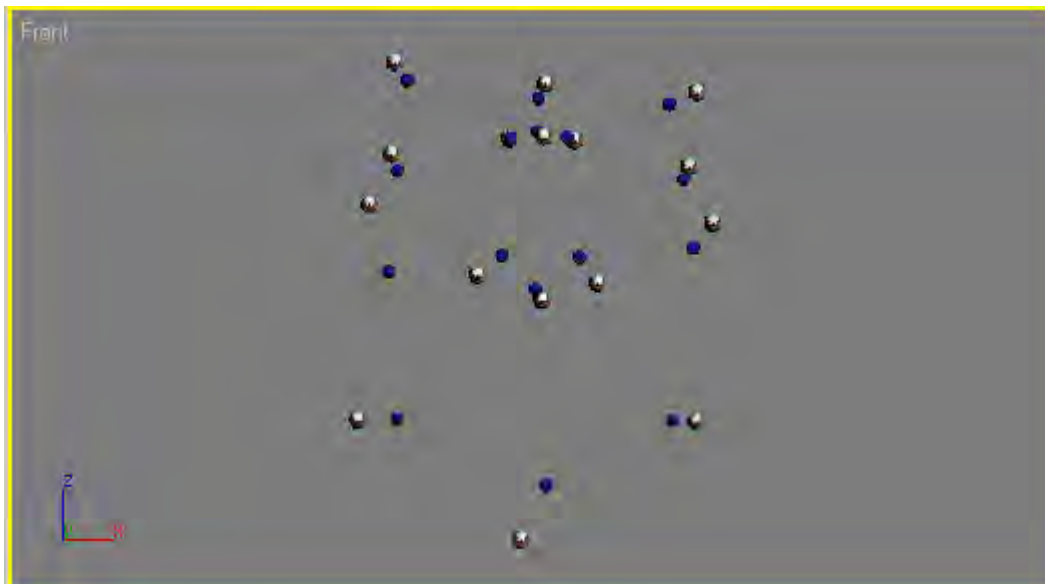

6325 skull i dot match

The correct skull was matched to the photograph.

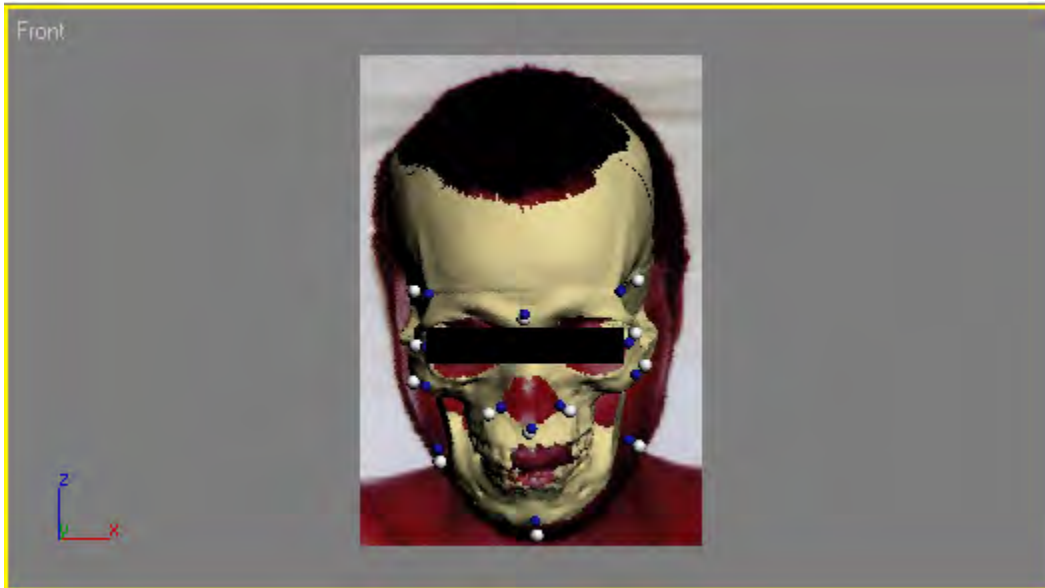

6314 skull e match



6314 skull e dot match

The correct skull was matched to the photograph.

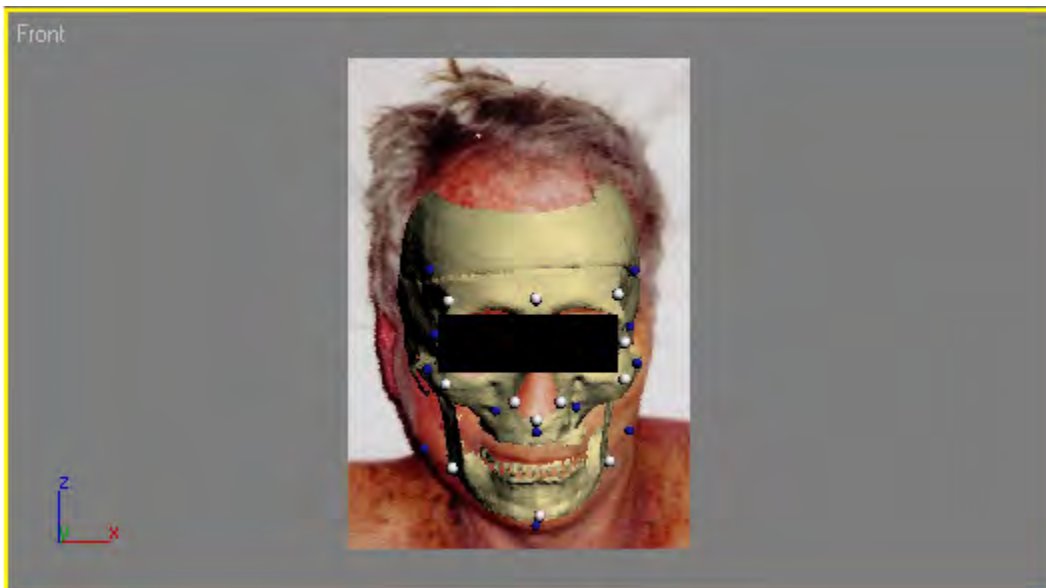

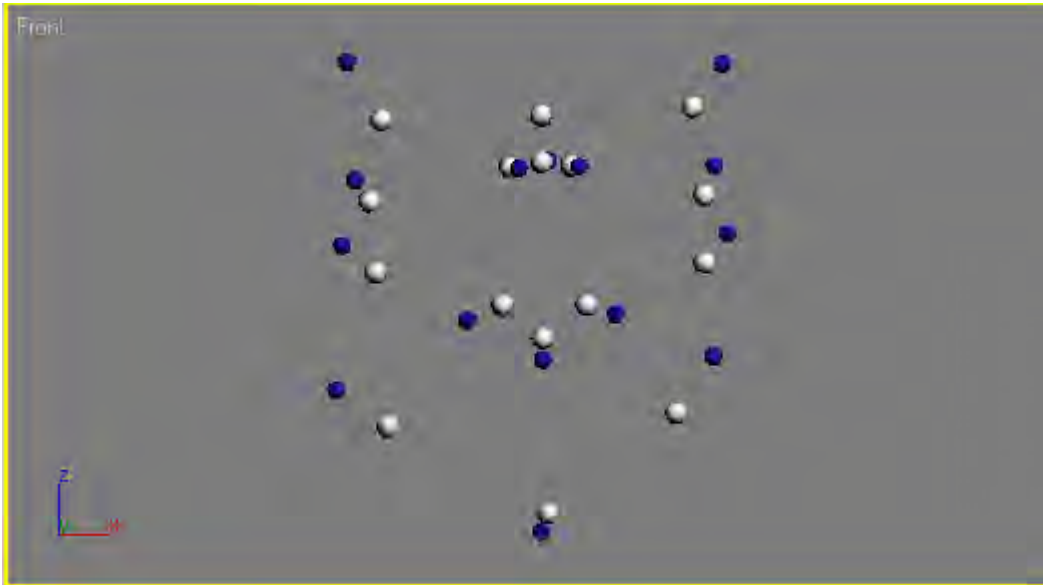

6367 skull j dot match

The correct skull was not matched to the photograph.

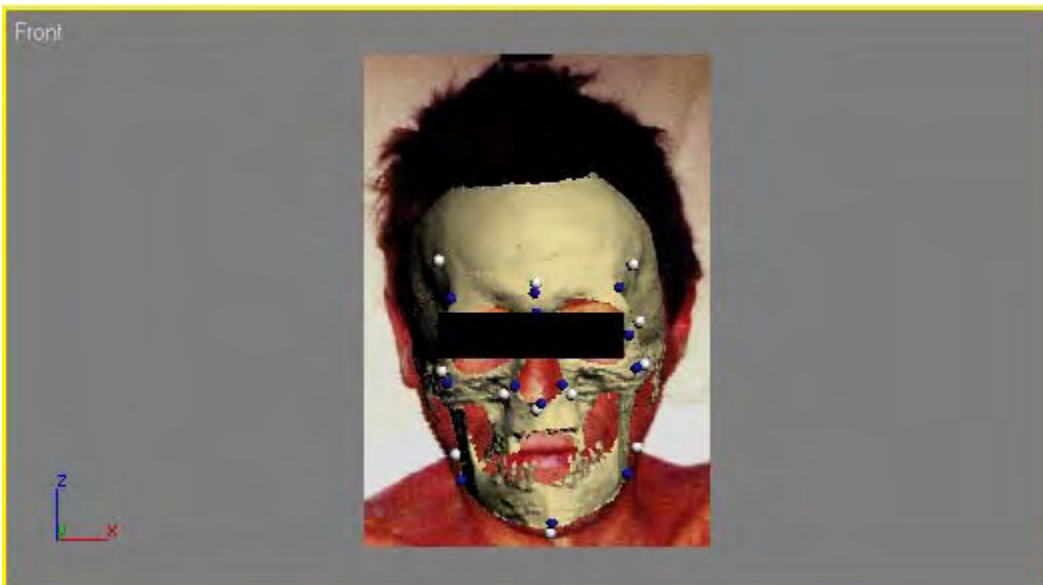

6374 skull j match

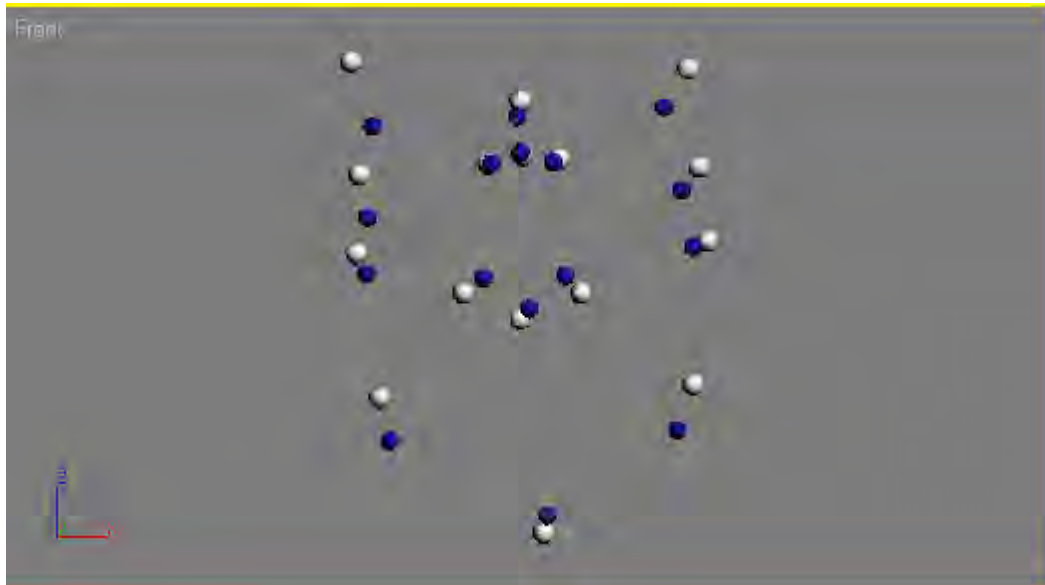

6374 skull j dot match

The correct skull was not matched to the photograph.

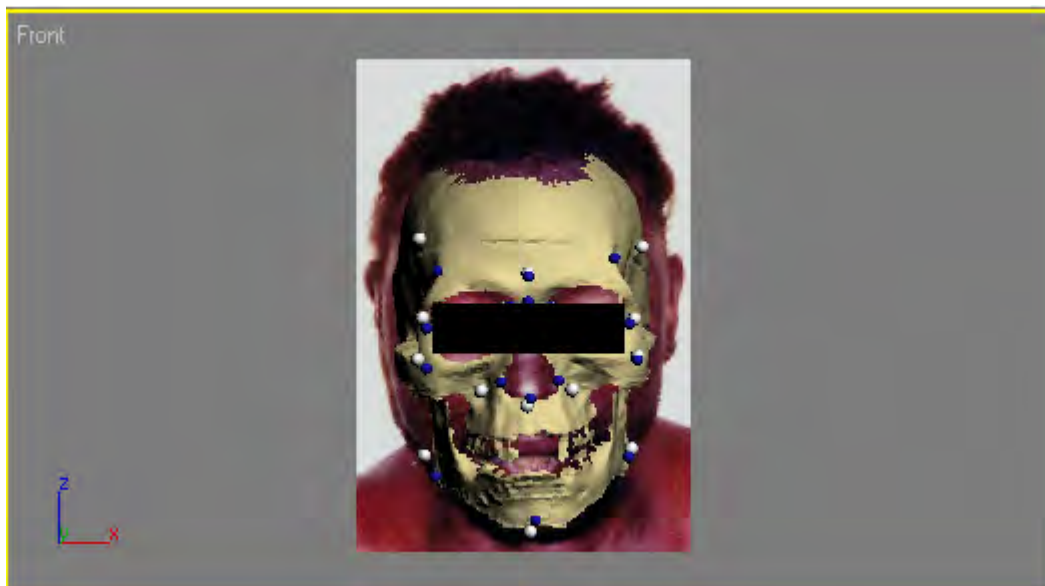

6391 skull j match



6391 skull j dot match

The correct skull was matched to the photograph.

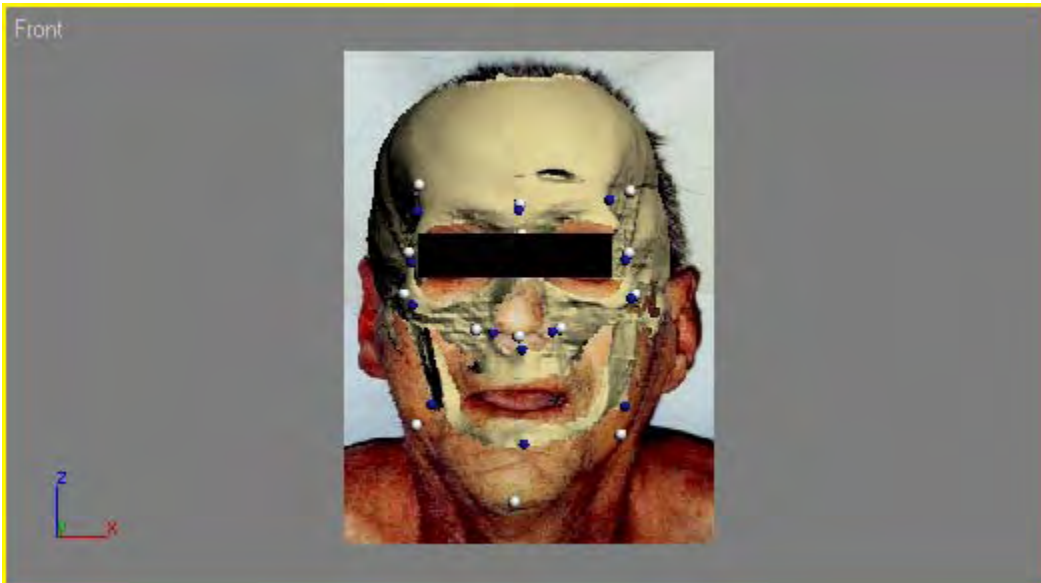

The correct skull was not matched to the photograph.

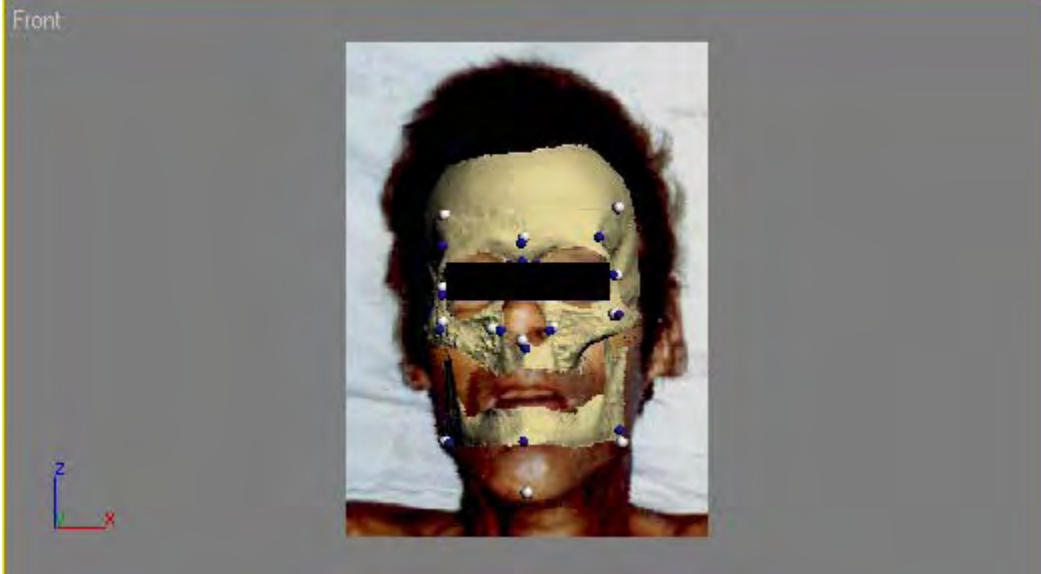

6269 skull a match

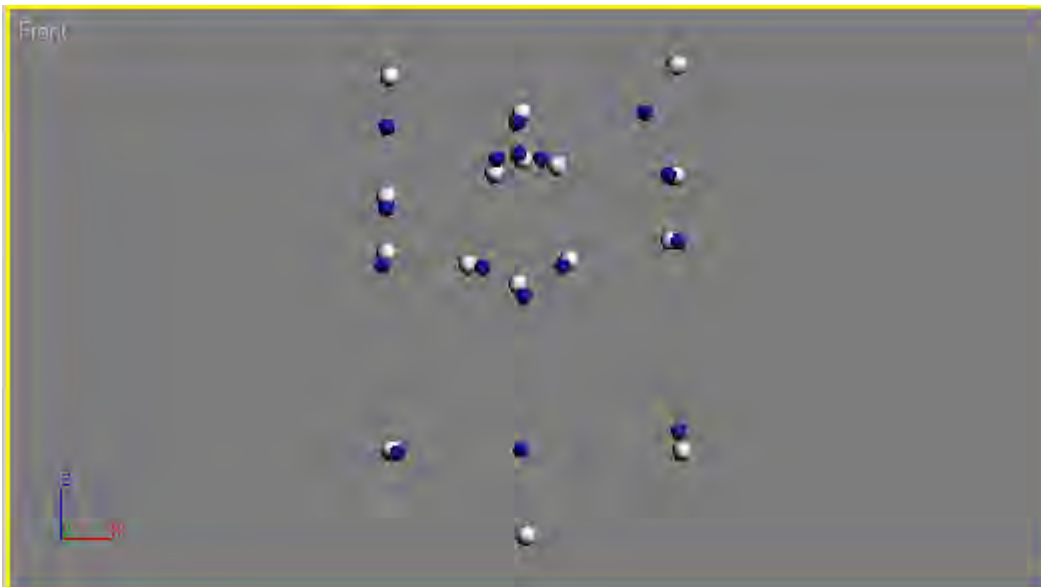

6269 skull a dot match

The correct skull was matched to the photograph.

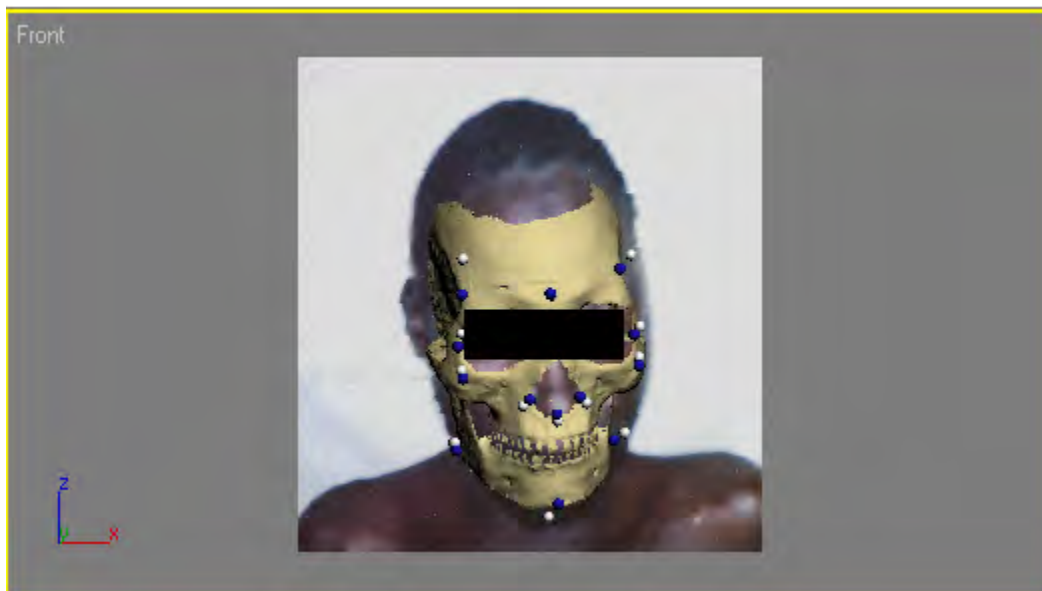

6218 skull g match



6218 skull g dot match

The correct skull was matched to the photograph.

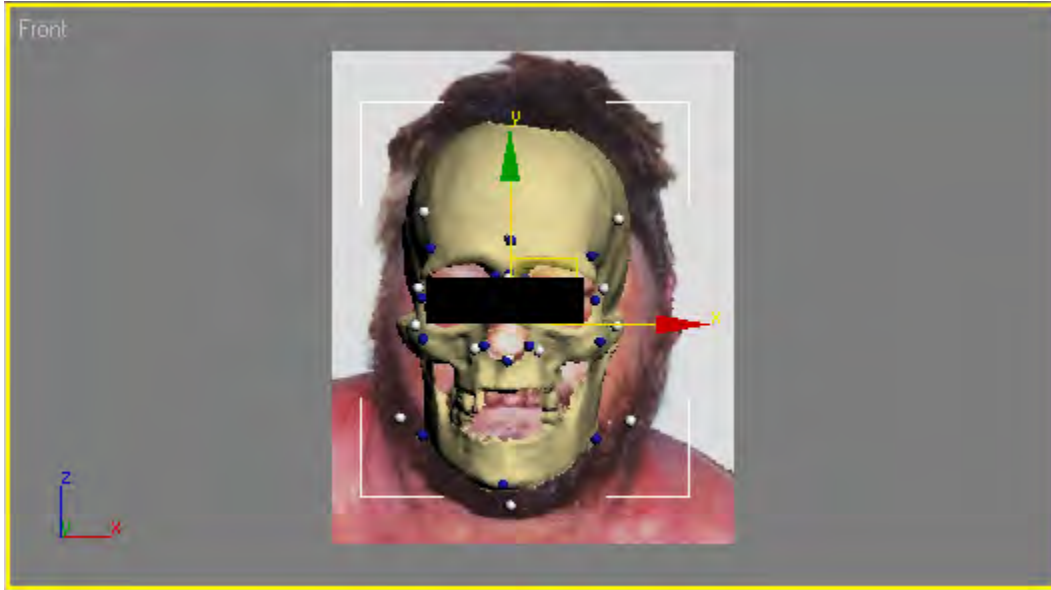

6248 skull c match



6248 skull c dot match

The correct skull was not matched to the photograph.



6317 skull f match

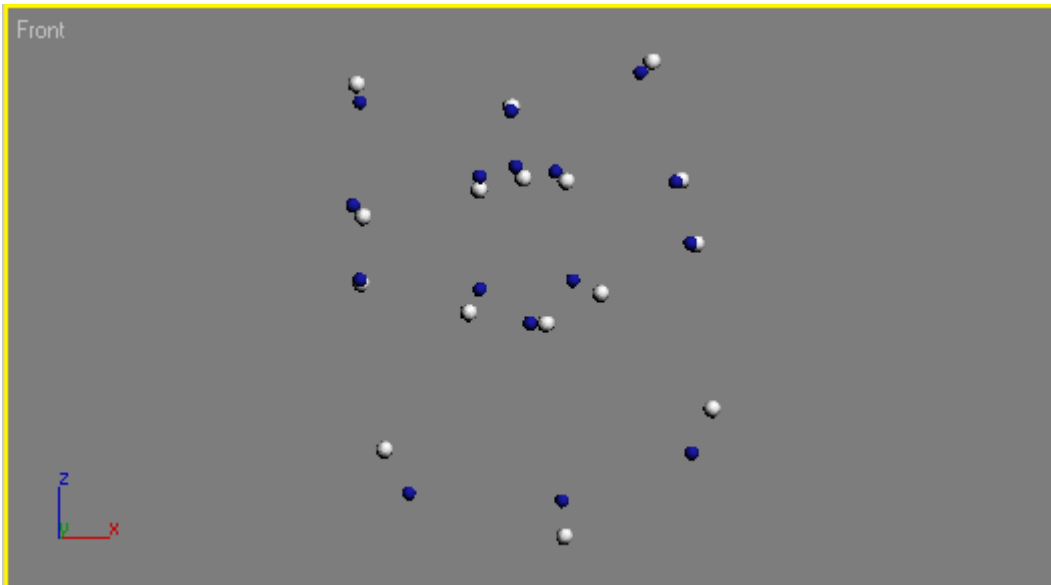

6317 skull f dot match

The correct skull was matched to the photograph.

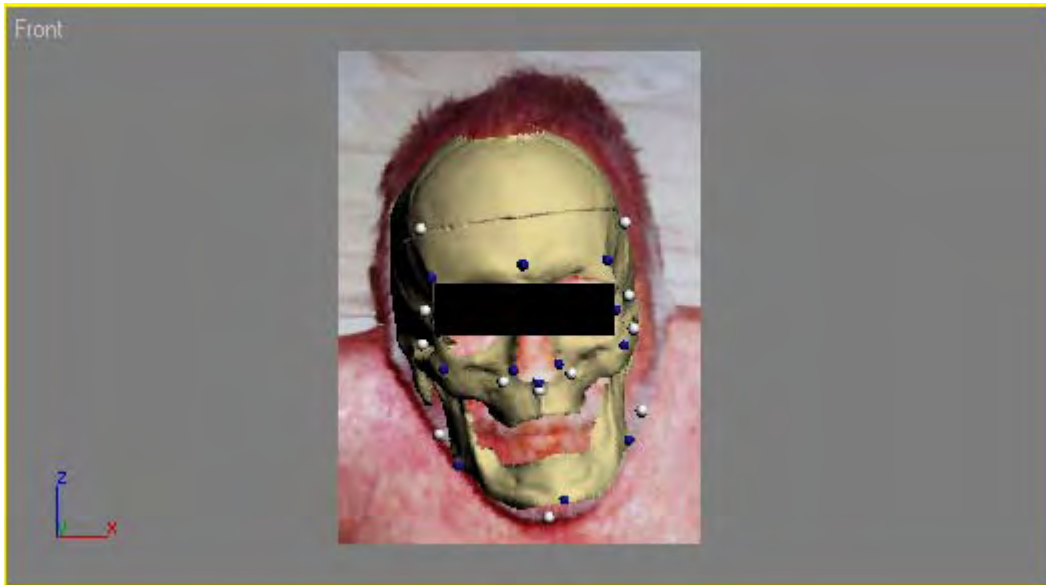

6327 skull c match



6327 skull c dot match

The correct skull was not matched to the photograph.

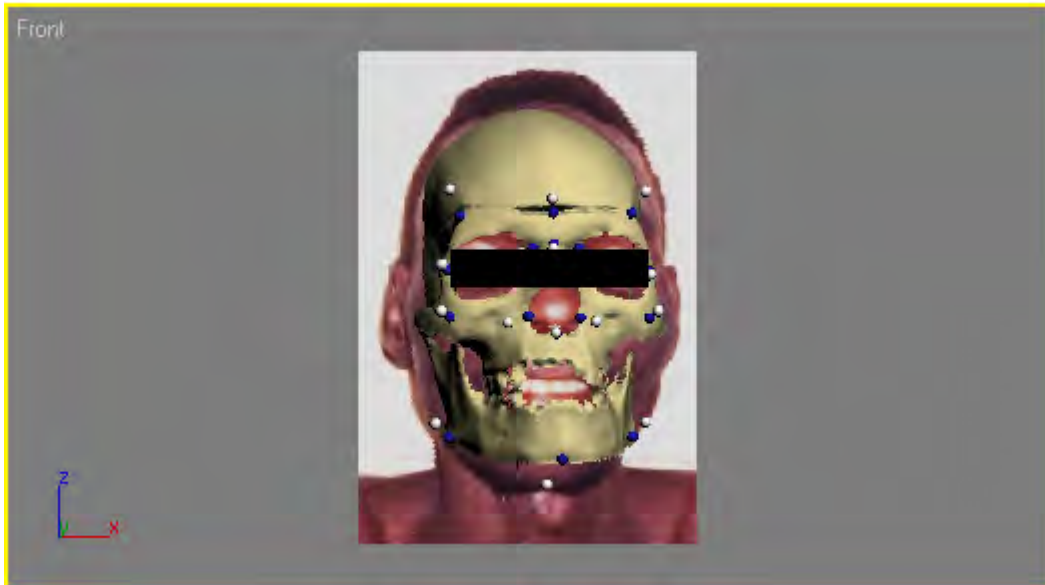

6371 skull b match

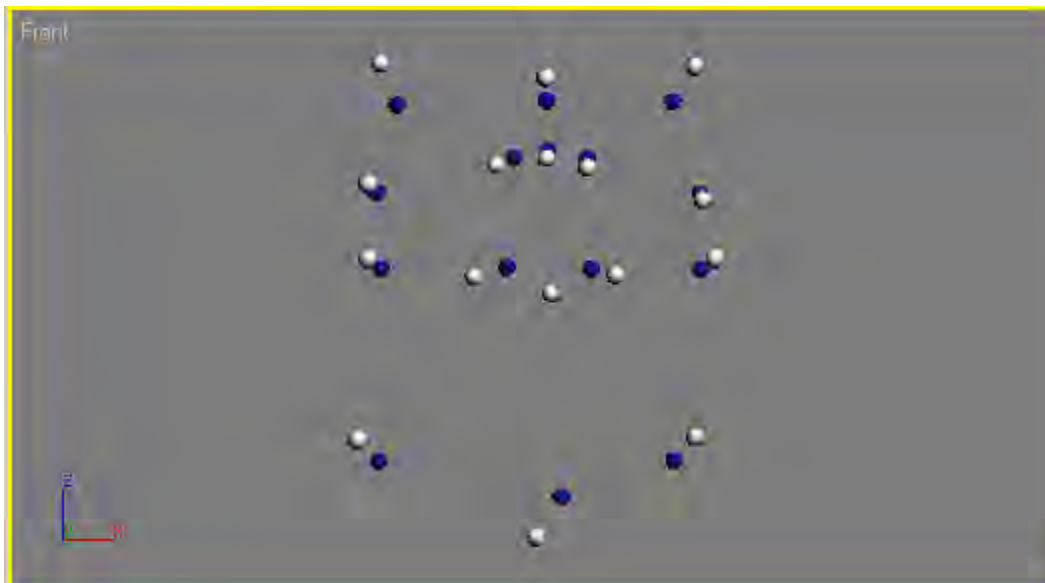

6371 skull b dot match

The correct skull was matched to the photograph.

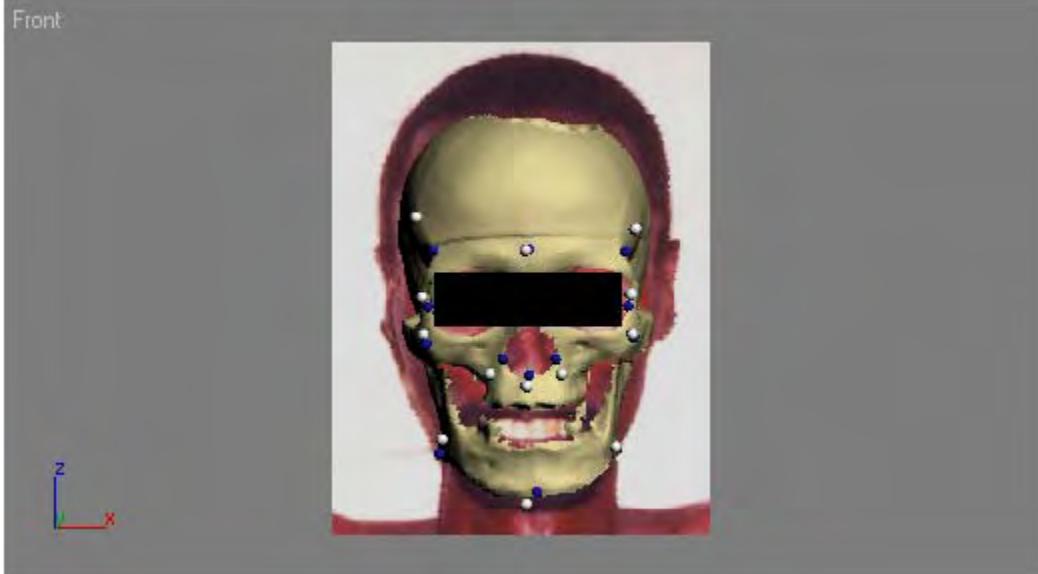

6376 skull g match

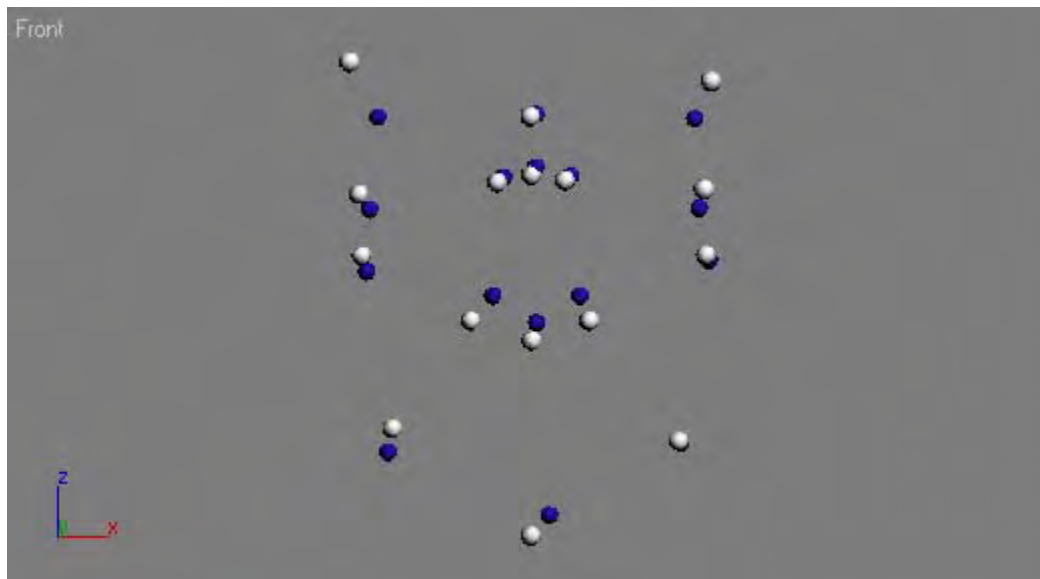

6376 skull g dot match

The correct skull was matched to the photograph

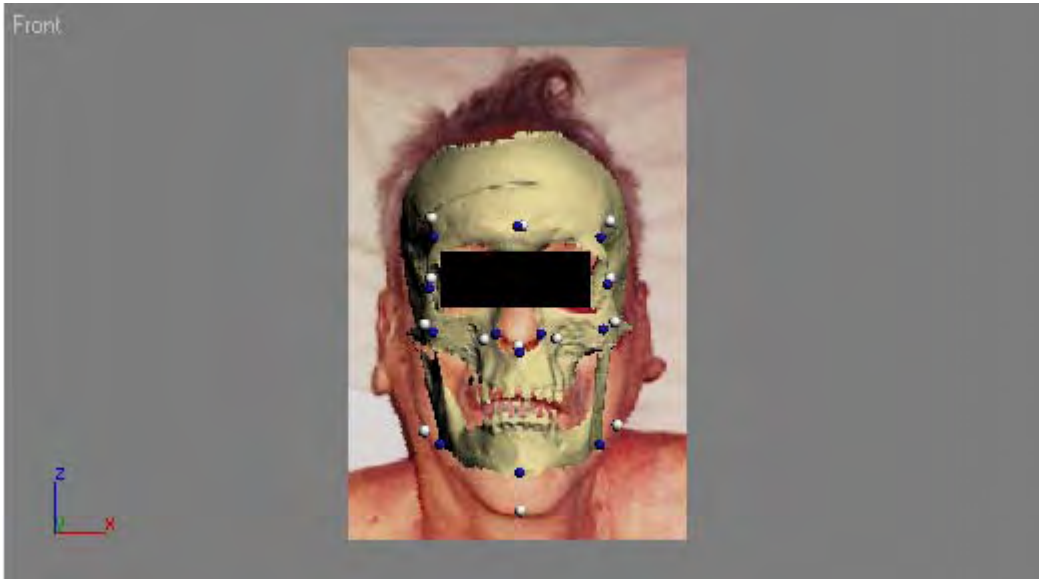

6381 skull d match

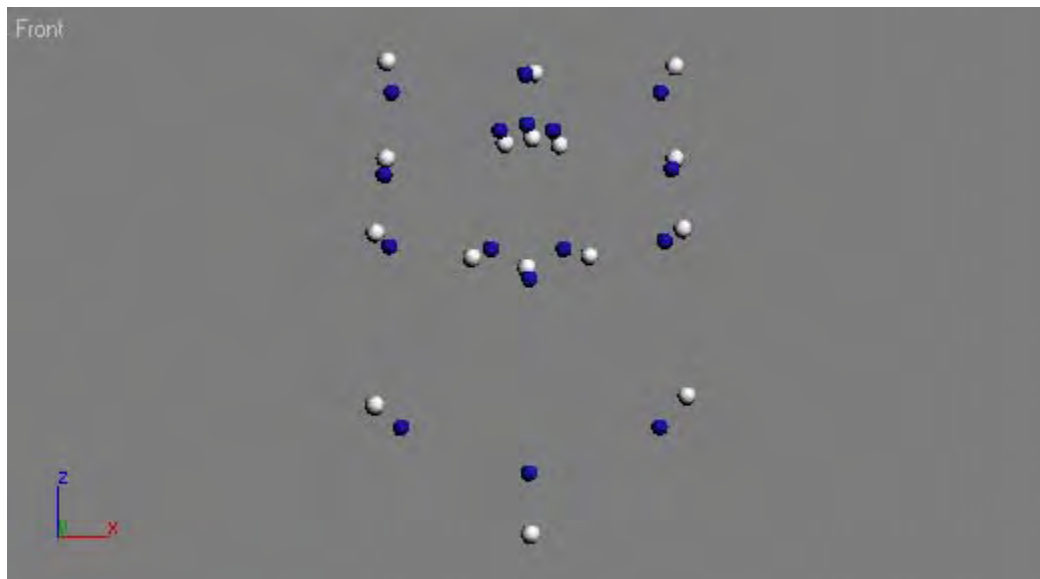

6381 skull d dot match

The correct skull was matched to the photograph.

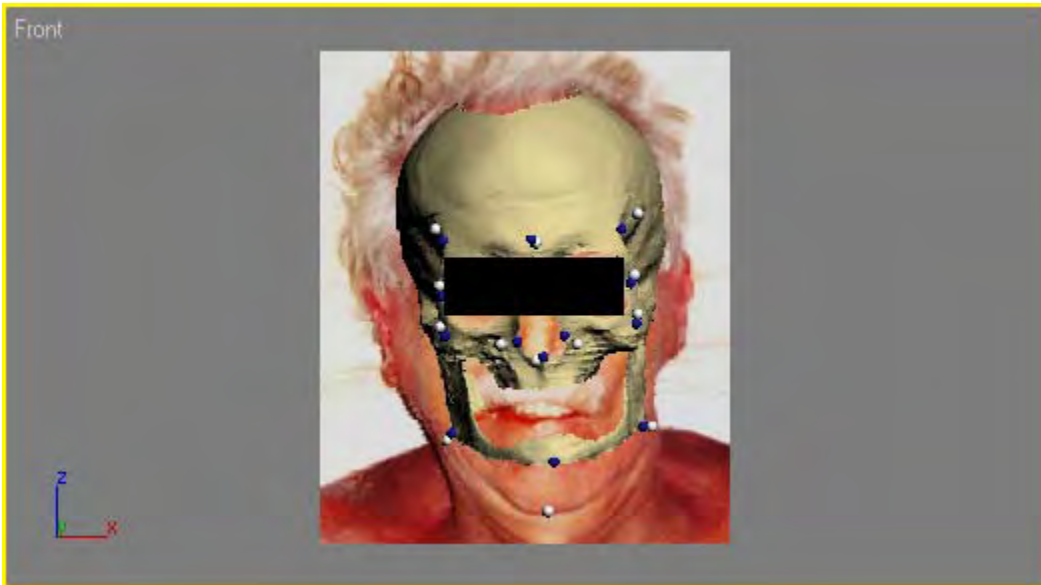

6385 skull f match

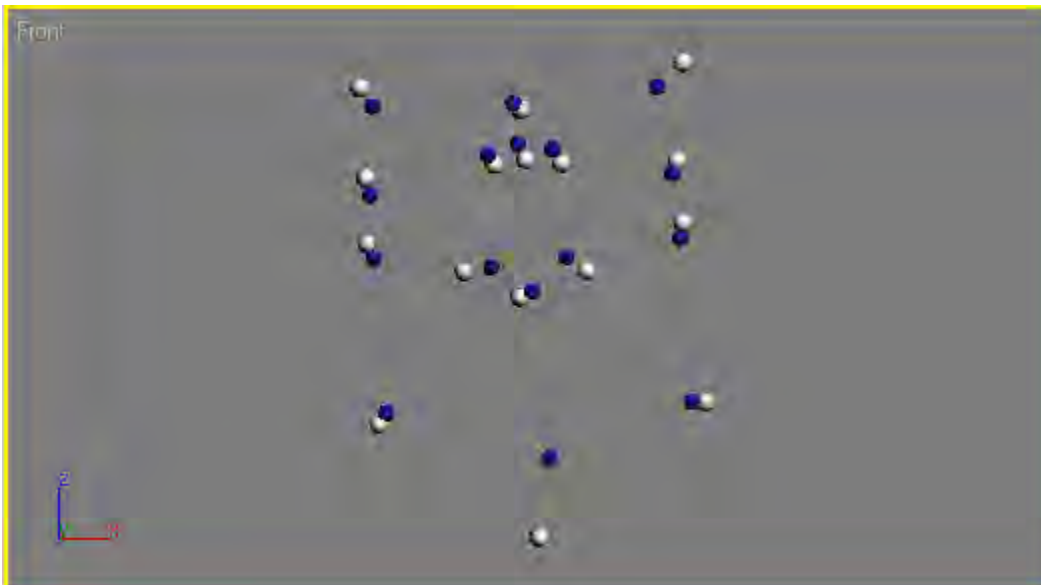

6385 skull f dot match

The correct skull was matched to the photograph.

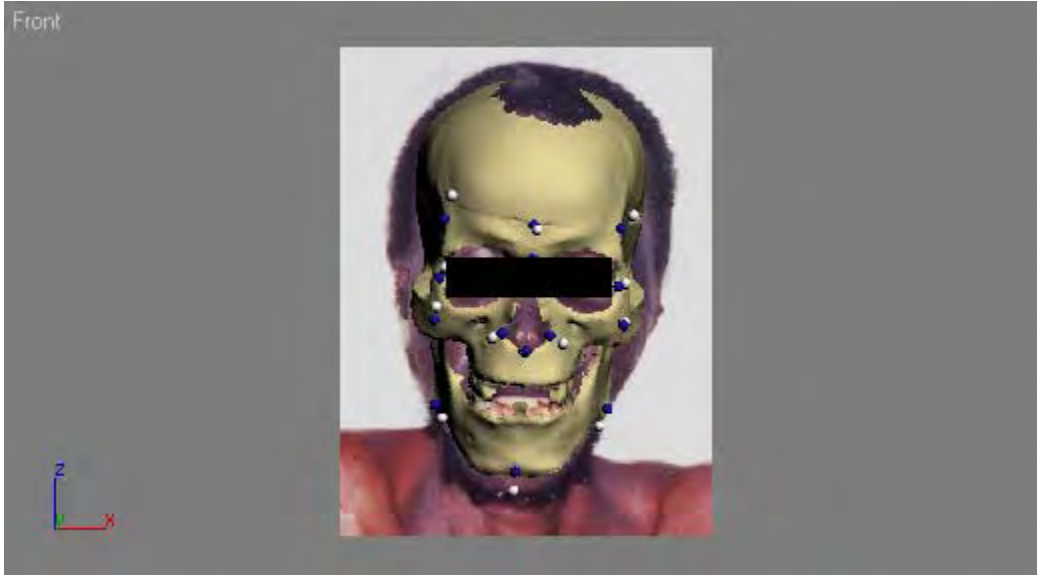

6299 skull a match

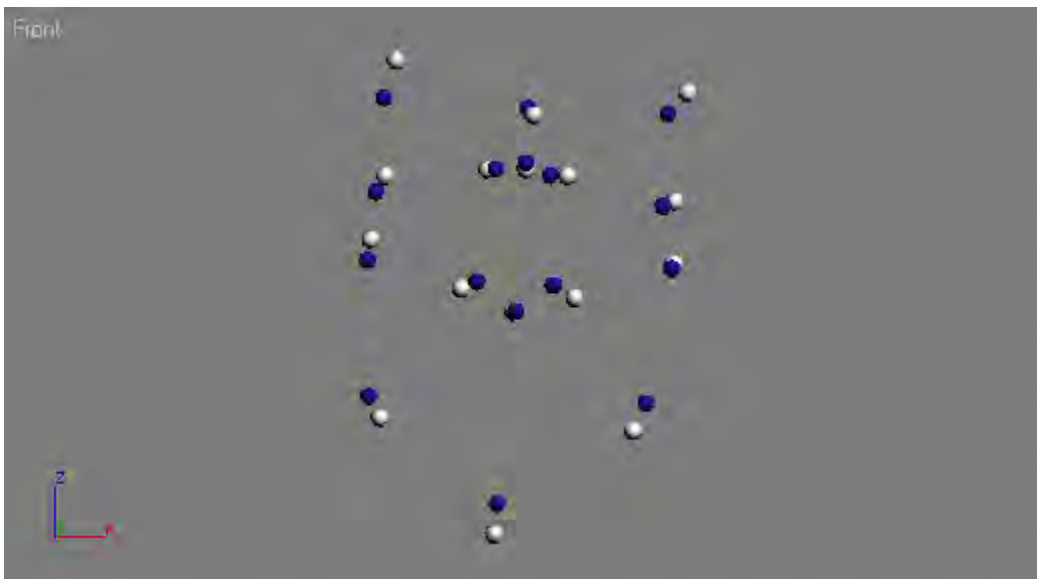

6299 skull a dot match

The correct skull was matched to the photograph.



The correct skull was matched to the photograph.

Front



6242 skull g match

Front

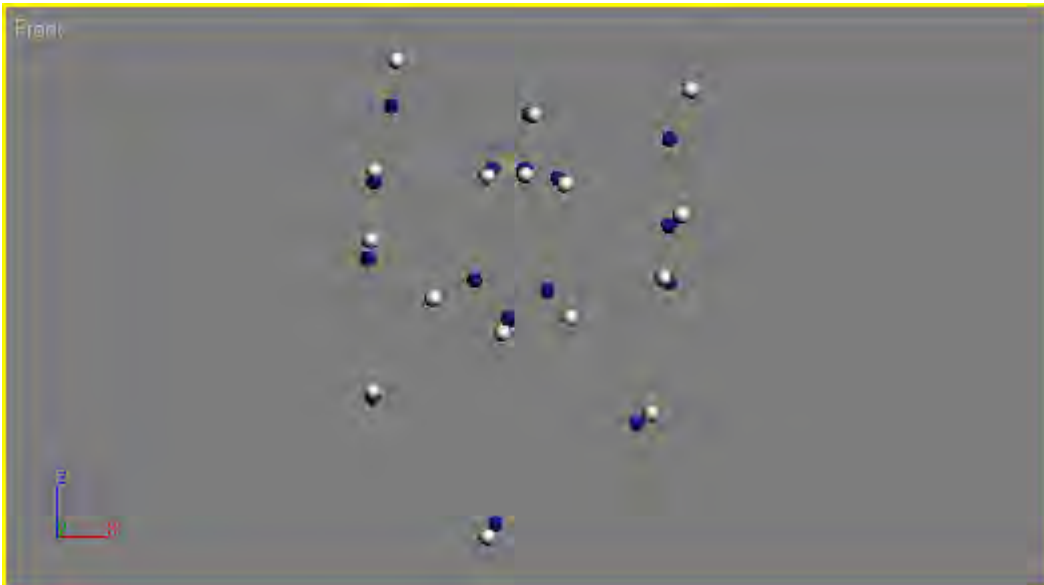

6242 skull g dot match

The correct skull was matched to the photograph.

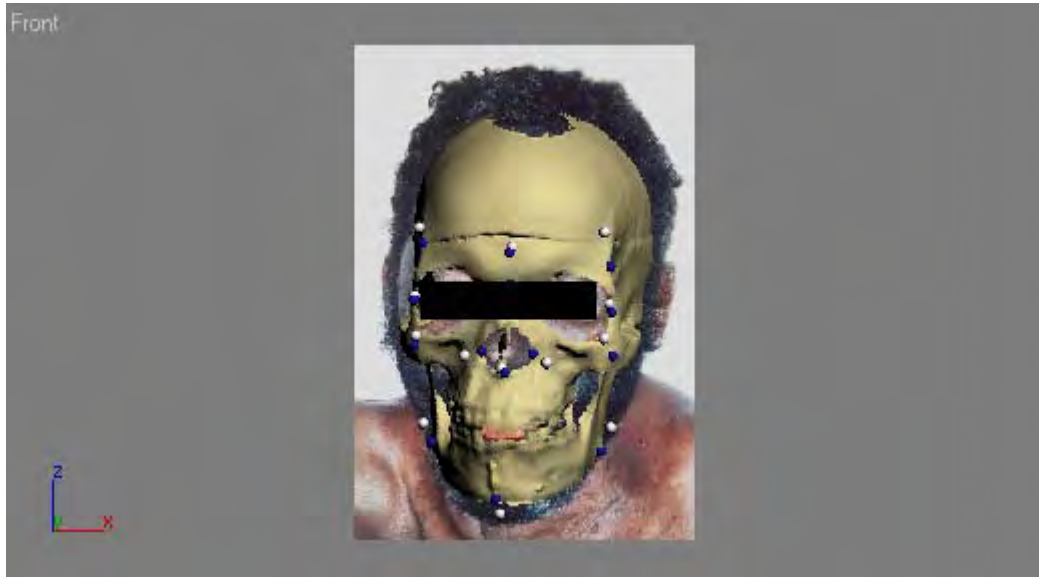

6210 skull i match

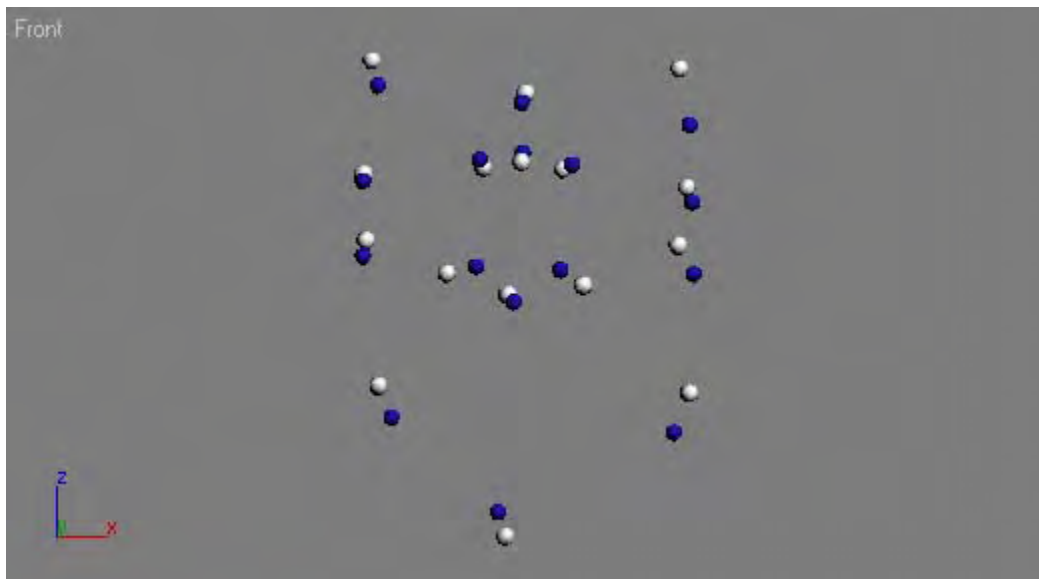

6210 skull i dot match

The correct skull was matched to the photograph.

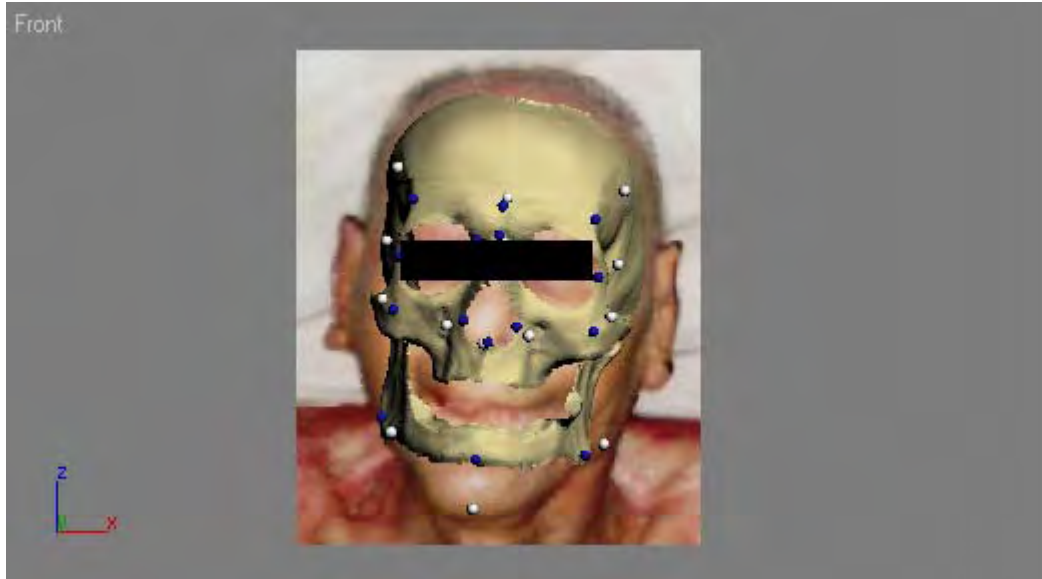

6230 skull g match

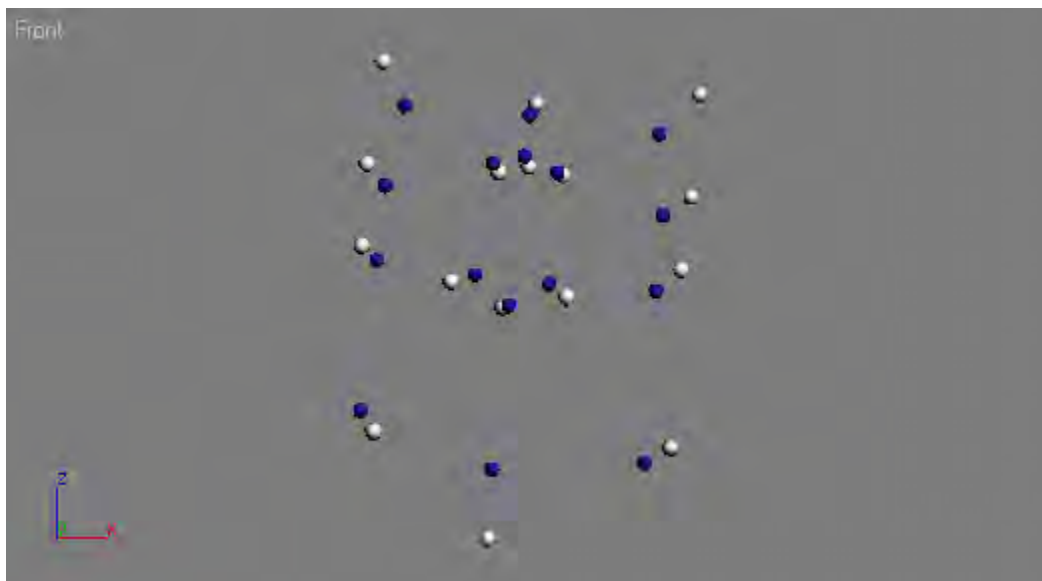

6230 skull g dot match

The correct skull was not matched to the photograph.

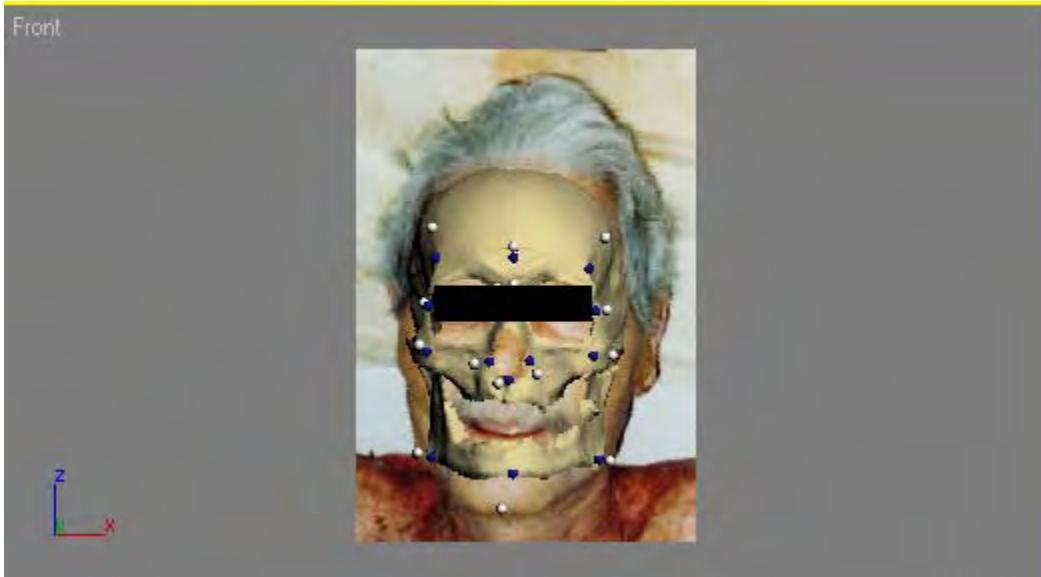

6253 skull h match

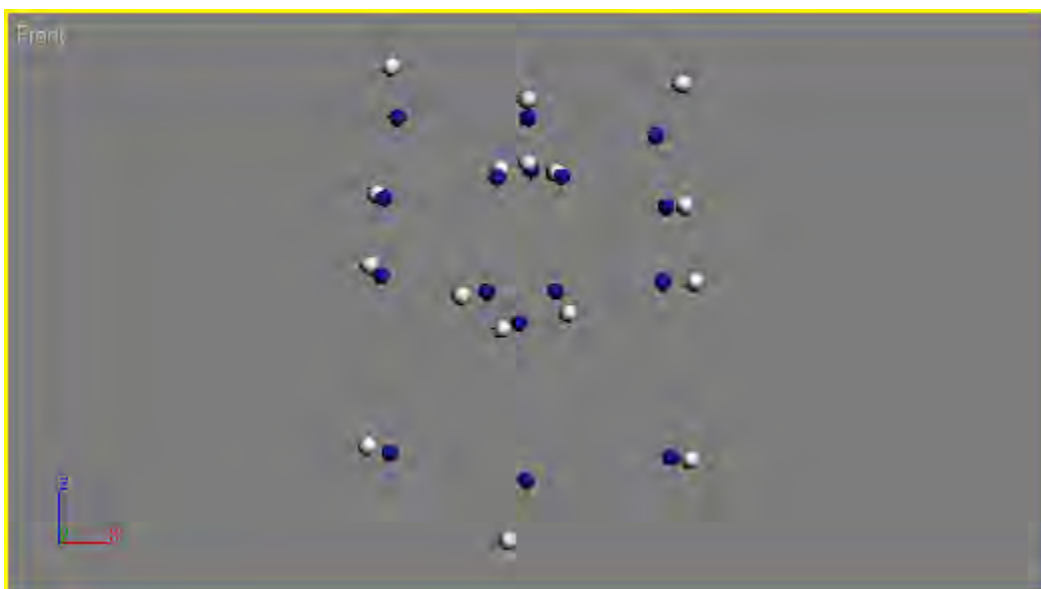

6253 skull h dot match

The correct skull was matched to the photograph.

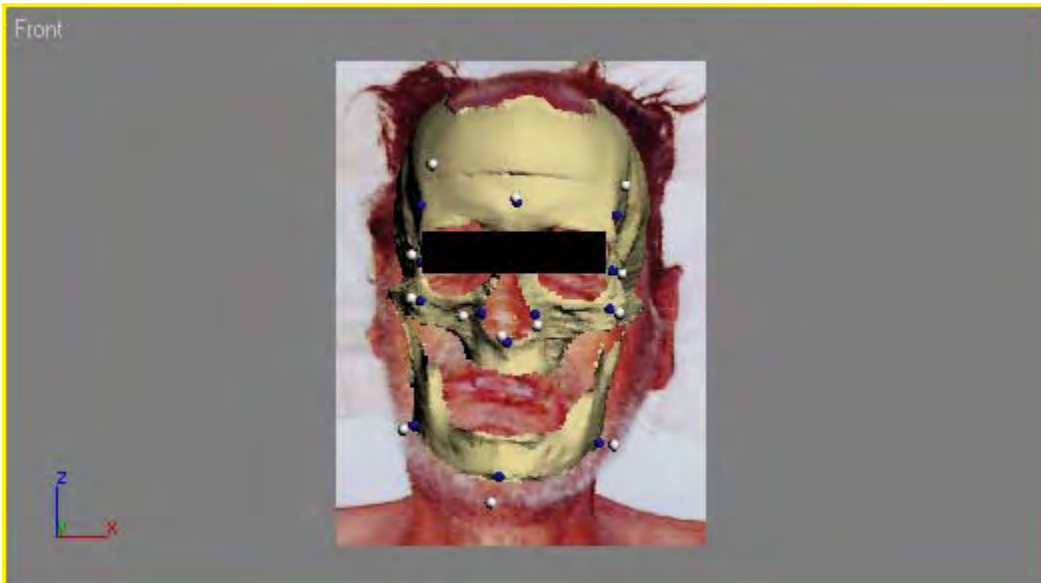

6316 skull c match



6316 skull c dot match

The correct skull was matched to the photograph.

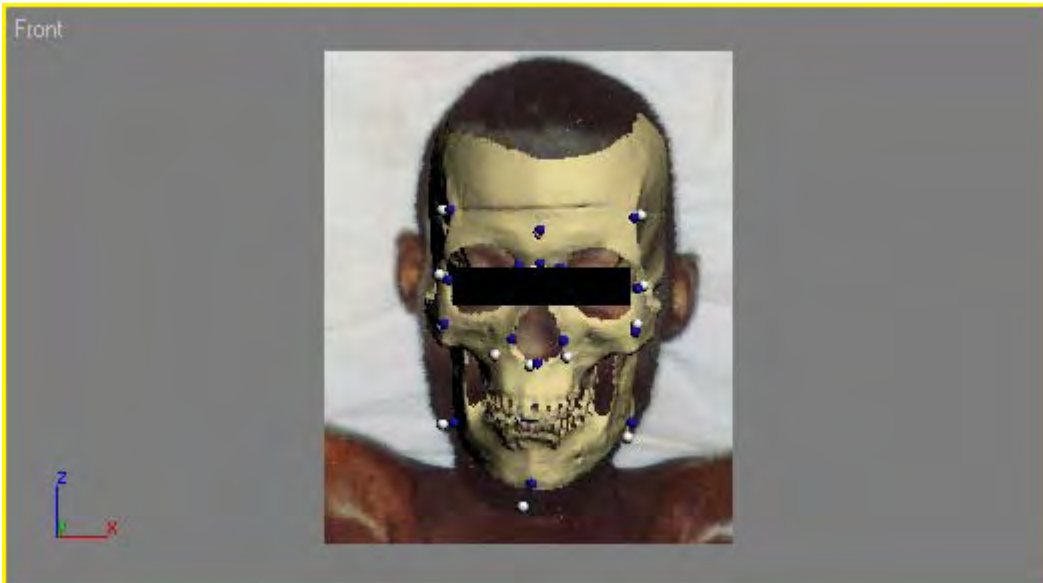

6220 skull e match

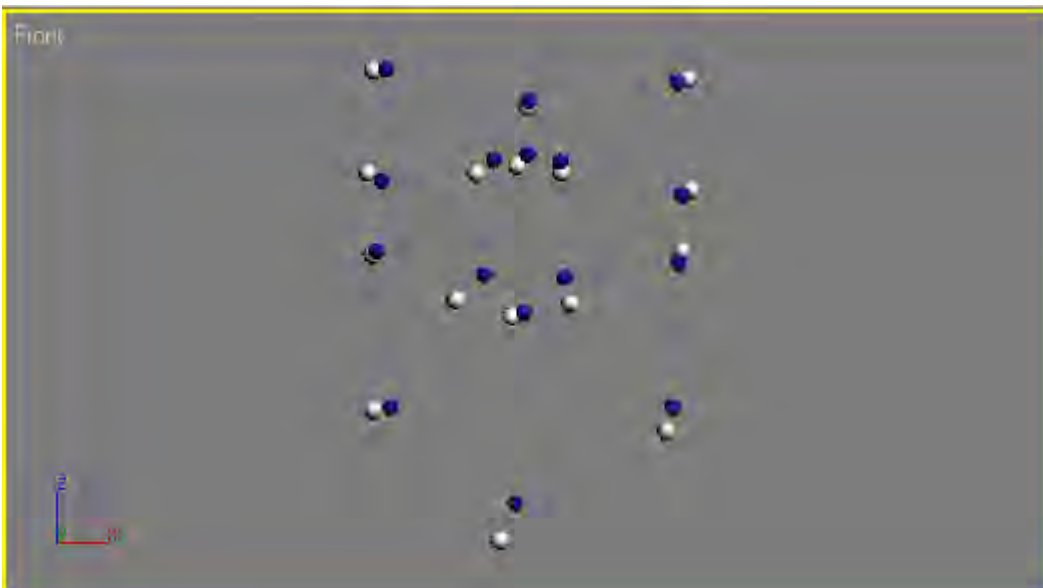

6220 skull e dot match

The correct skull was matched to the photograph.

Appendix C: Repeatability Study Results

The blue dots indicate the initial landmarks and the white dots indicate the repeated landmarks and this therefore shows the repeatability of placing the landmarks with some time having passed between the initially and repeated landmarks.

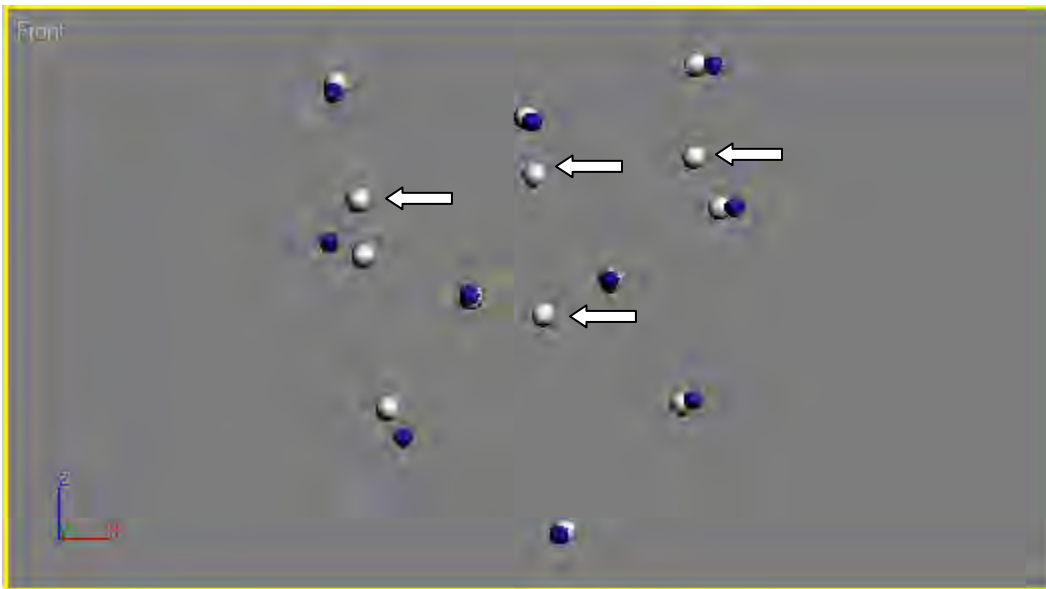

6142 photograph repeatability

These arrows above show where the landmarks have completely overlapped, therefore, only one is visible.

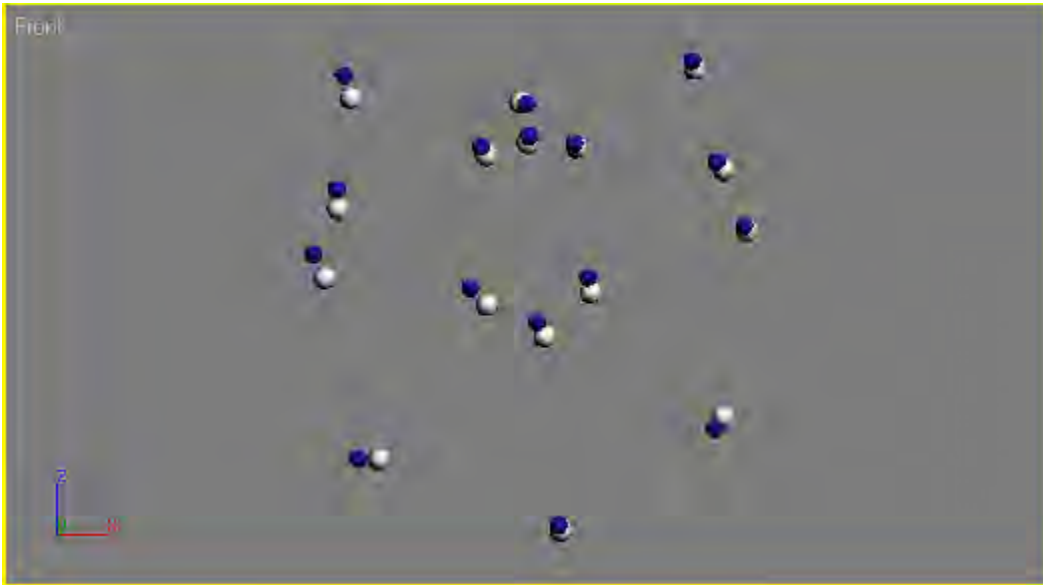

6142 skull repeatability

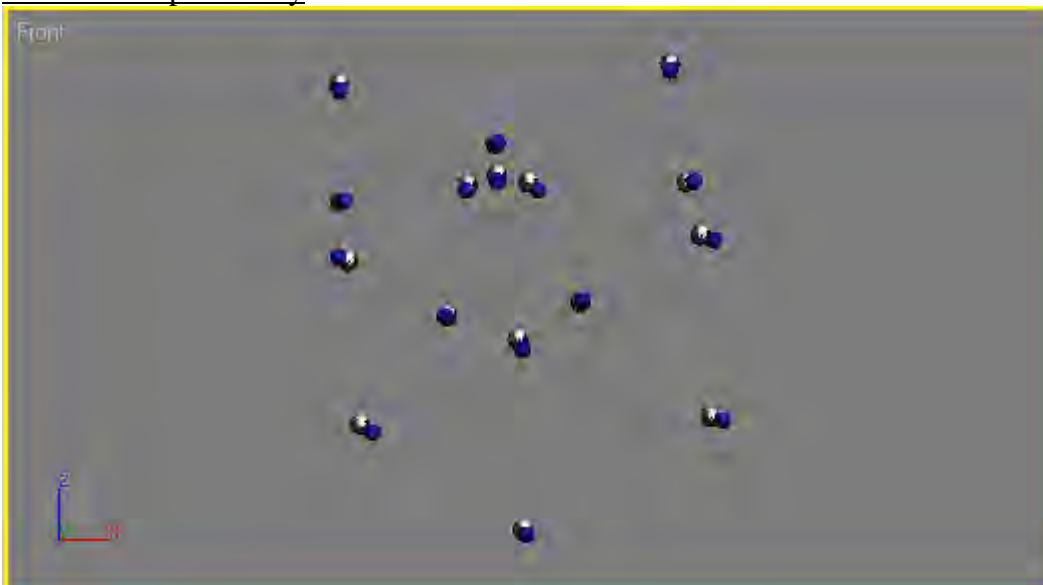

6219 photograph repeatability

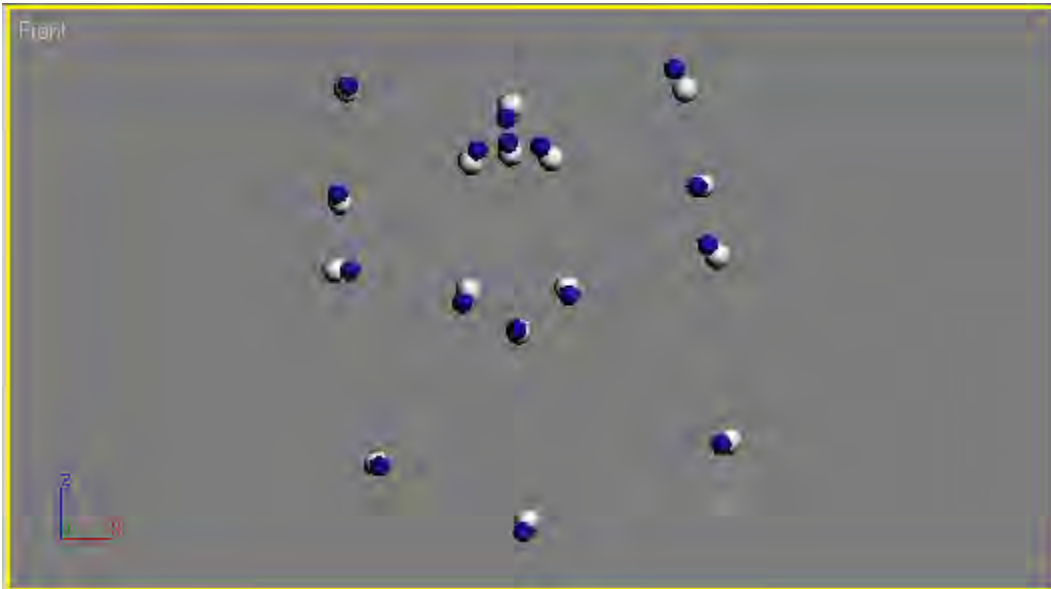

6219 skull repeatability

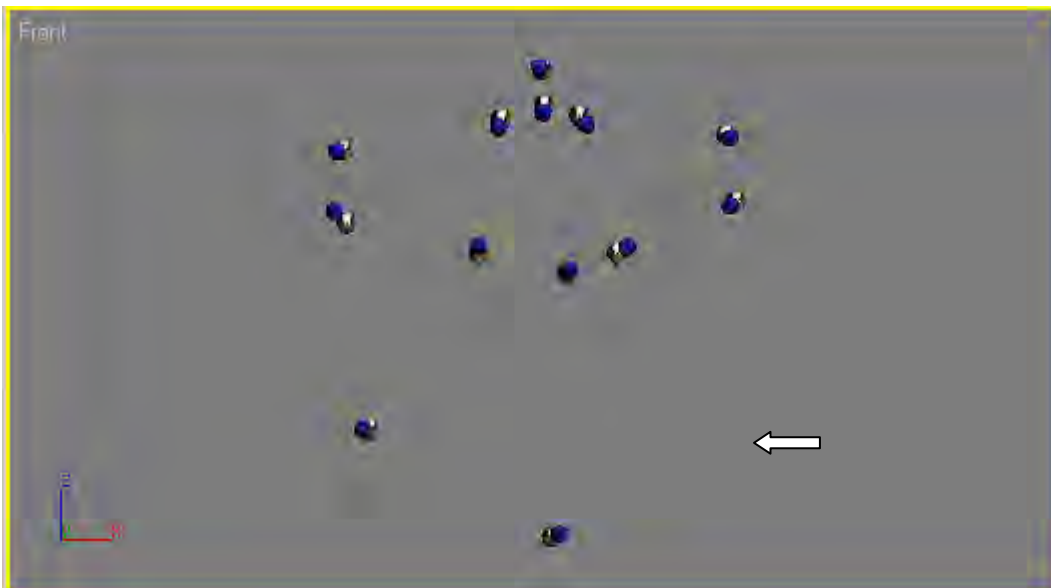

6228 photograph repeatability

The arrow above illustrates where a landmark was not used due to the angle of the face in the photograph. This landmark could not be viewed and was therefore not included to establish a match.

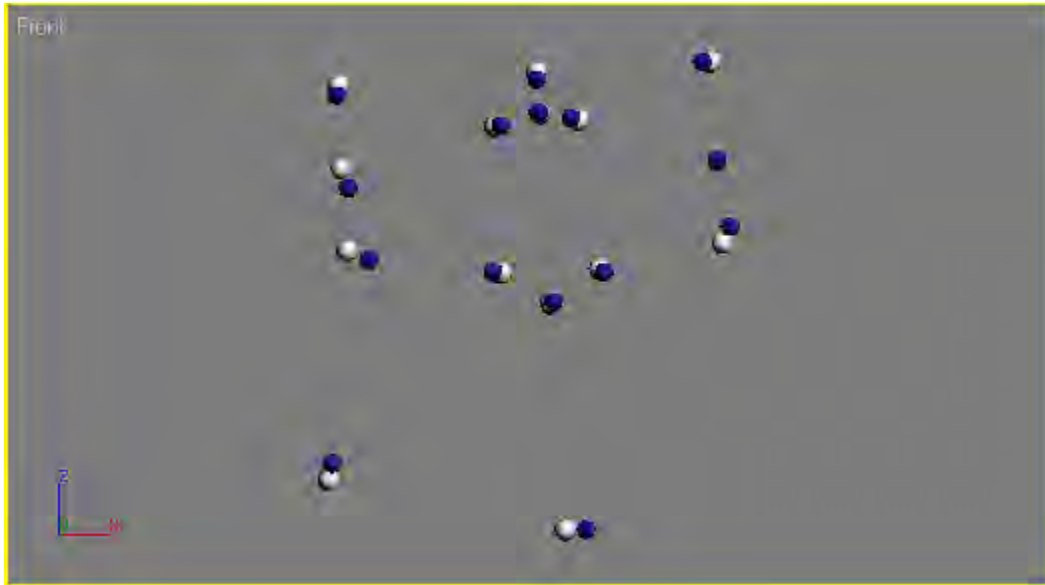

6228 skull repeatability



6231 photograph repeatability

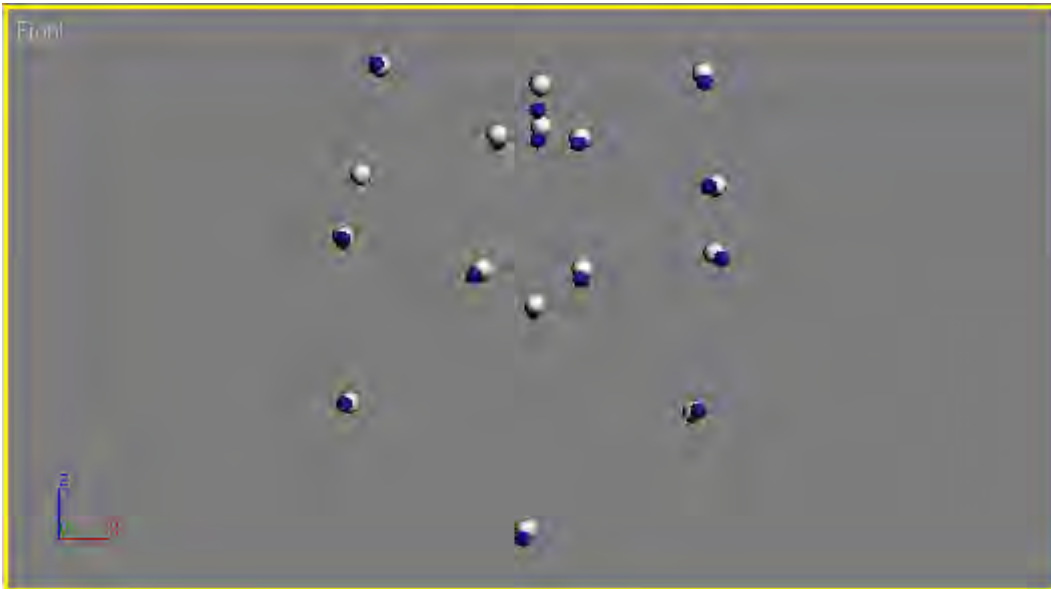

6231 skull repeatability

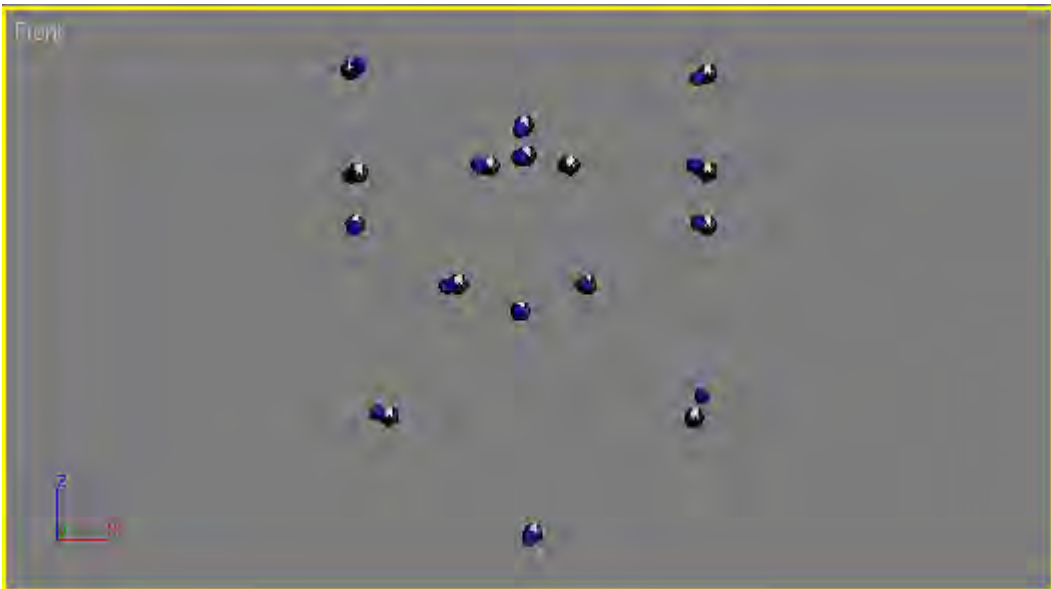

6235 photograph repeatability

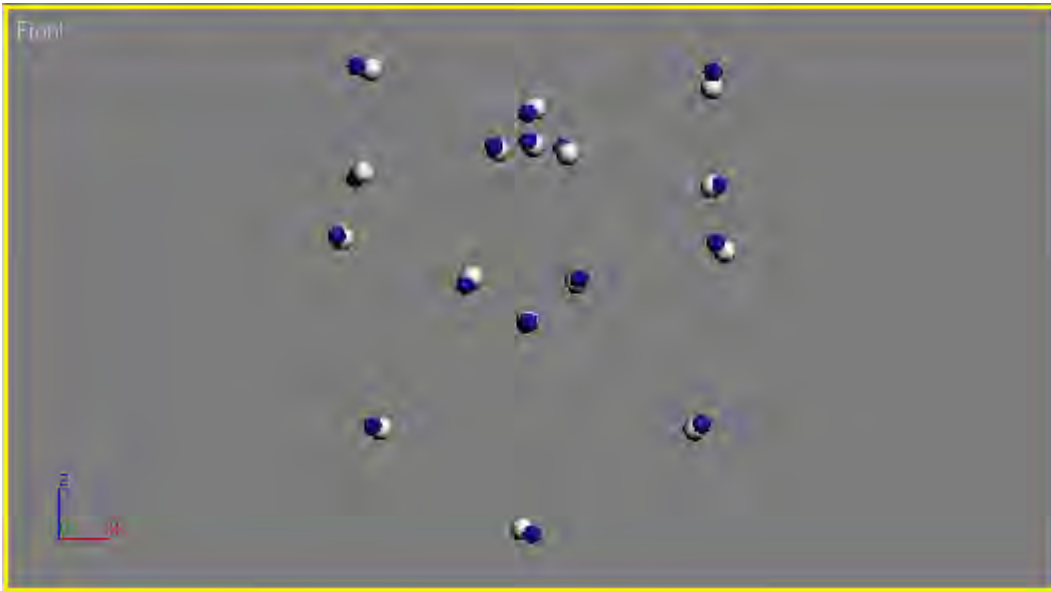

6235 skull repeatability



6264 photograph repeatability

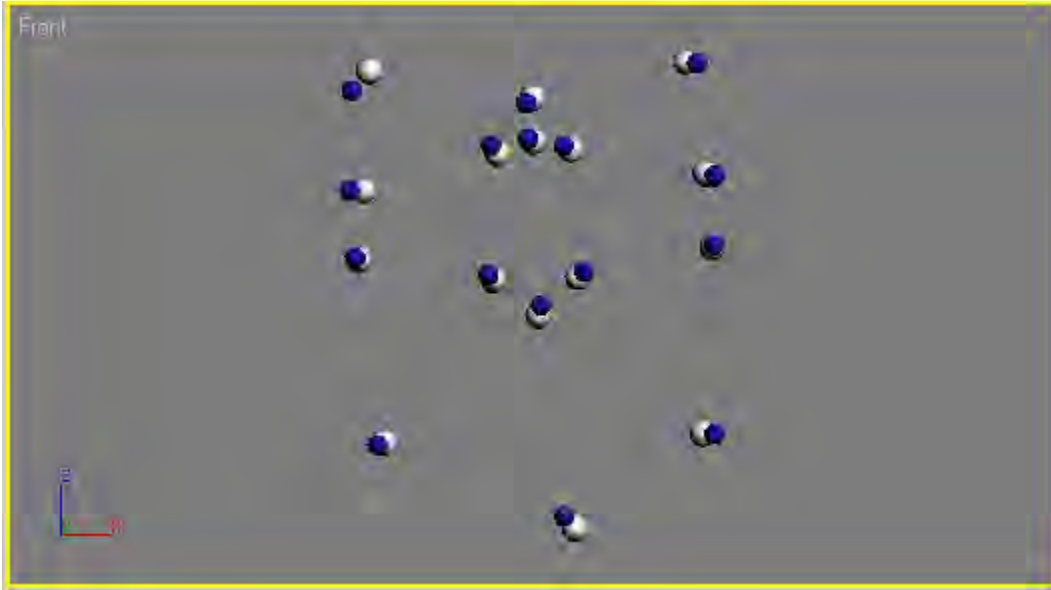

6264 skull repeatability

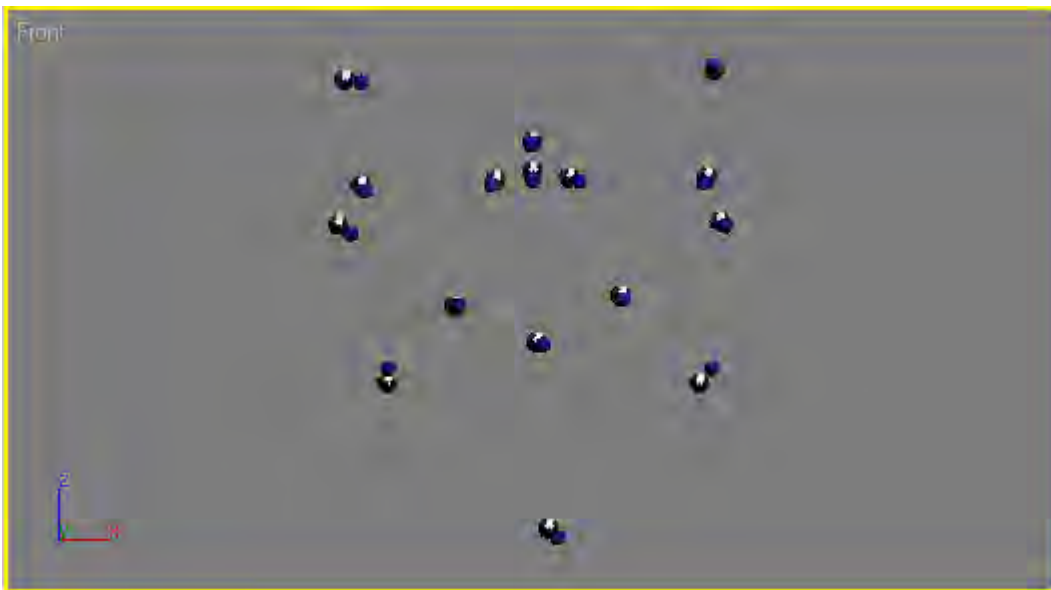

6280 photograph repeatability

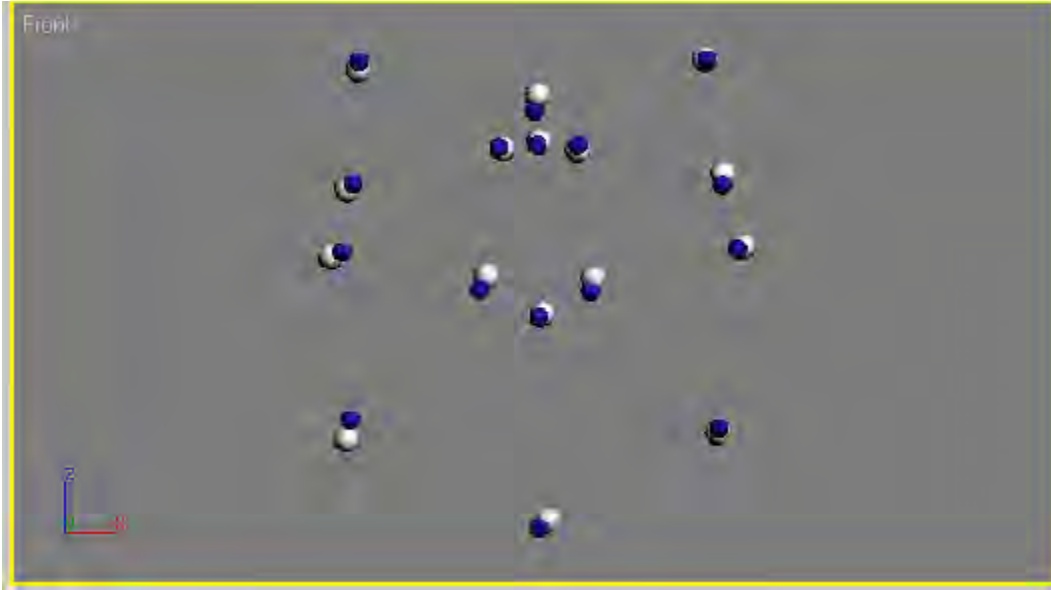

6280 skull repeatability

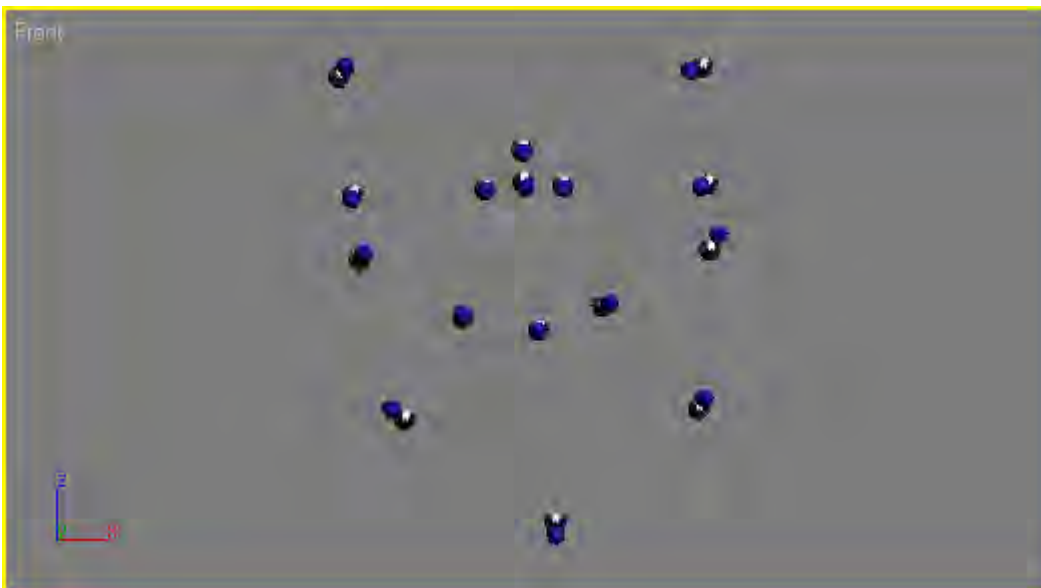

6281 photograph repeatability

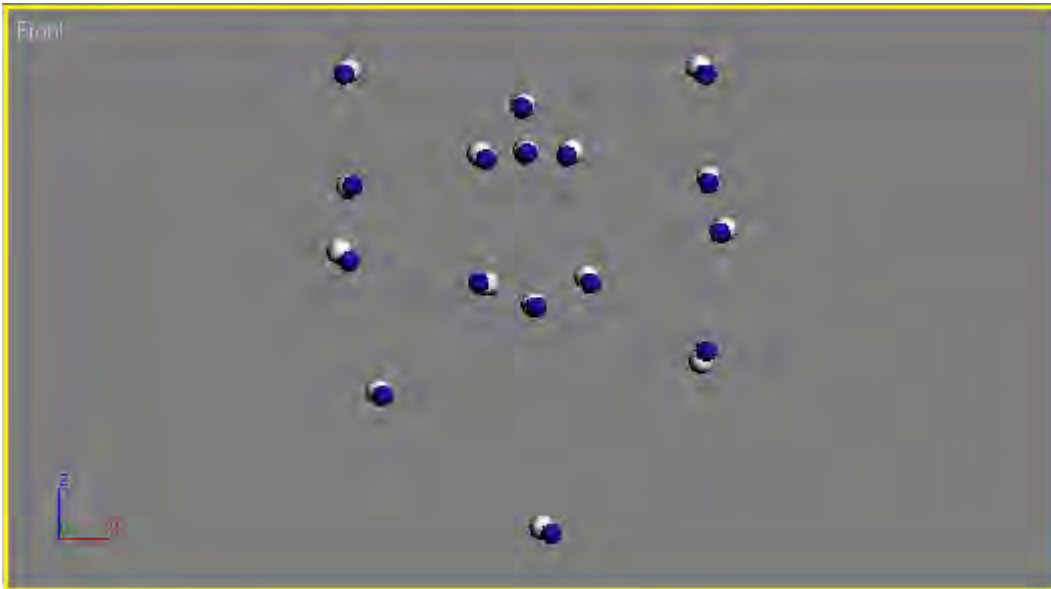

6281 skull repeatability

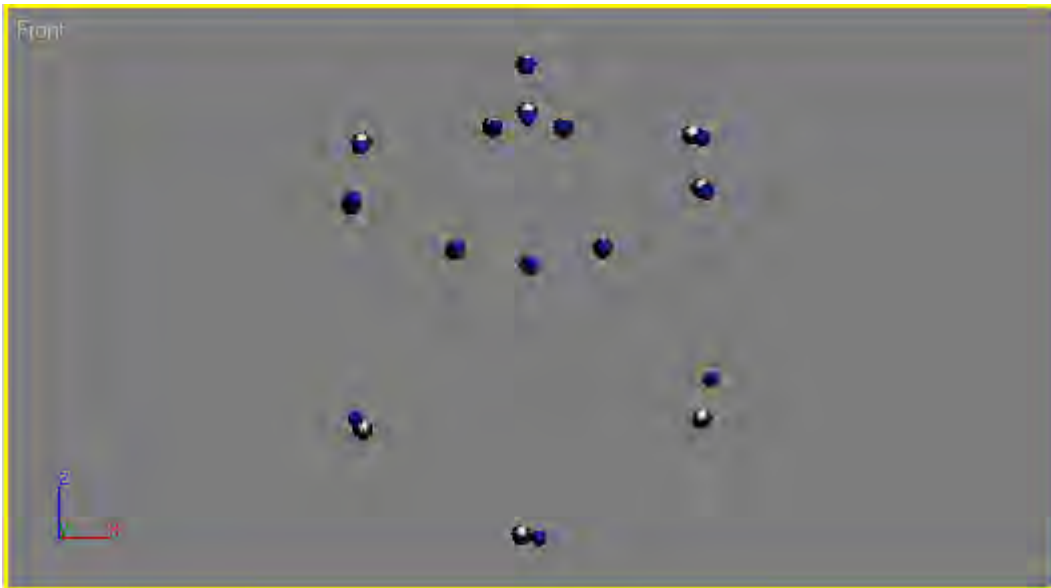

6306 photograph repeatability

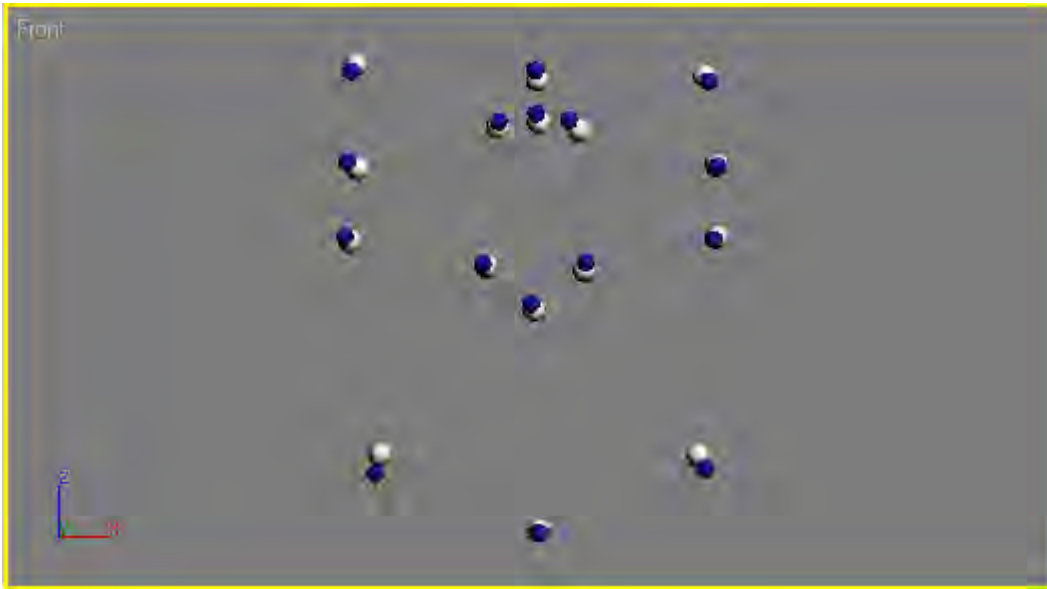

6306 skull repeatability



6307 photograph repeatability

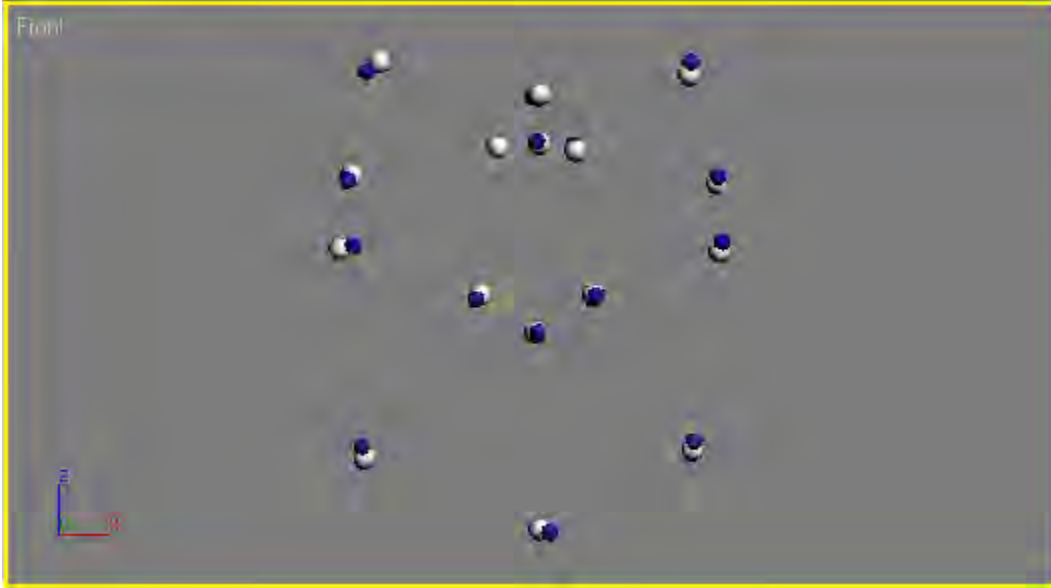

6307 skull repeatability